10 CENTS PAY NO MORE

Chicago Sunday Tribune

THE WORLD'S GREATEST NEWSPAPER

FINAL EDITION

VOLUME LXXXIX.—NO. 3 [REG. U.S. PAT. OFFICE: COPYRIGHT 1930 BY THE CHICAGO TRIBUNE.] JANUARY 19, 1930. A * PRICE TEN CENTS

DORR GUILTY; LIFE IN PRISON

U. S. STAND HITS BRITISH BAN ON BATTLESHIPS

Report Yanks Call Them Essential.

BY JOHN STEELE
[Chicago Tribune Press Service.]

LONDON, Jan. 18.—Although the five power naval conference will convene in the royal gallery of the house of lords next Tuesday morning, no agenda has been prepared further than the first formal meeting, and none of the delegates knows what subjects will be discussed first or what committees are to be appointed.

These details, however, will be discussed and probably settled at a meeting at 10 Downing street, which Prime Minister MacDonald has called for Monday and at which all the delegates of all five powers will be present.

Reject Ban on Warships.

Secretary of State Stimson took the entire American delegation to Downing street today and presented them to the British prime minister and other members of the cabinet and naval delegation. The Americans remained an hour at Downing street in conversation with the British delegates.

In the private conversations today the American delegates made it quite plain that the tentative British proposal for acceptance of the principle of abolition of capital ships will not succeed because the United States cannot consent.

While the United States is willing to discuss postponement of the replacement program as provided in the Washington naval treaty, and while the Americans will discuss a moderate reduction in the size of future battleships, both the American diplomats and the American admirals take the position that the capital ship is the backbone of the United States fleet and that the backbone must not be broken.

May Be Kept Off Agenda.

As a result of these private talks, the proposal for abolition of capital ships may be kept off the agenda of the conference, just as, because of French and Japanese opposition, the proposal to abolish submarines may not see the limelight of full official consideration. It is quite evident that it will be to the political advantage of the Americans not to have to defend in a bitter open debate their case in favor of battleships, which just now seems so unpopular among the other delegations.

After leaving Downing street Mr. Stimson went to Stanmore house, Edgeware, for the week-end. Tomorrow he will meet Premier Tardieu of France and Dino Grandi, Italian foreign minister. The latter, heading the Italian delegation, arrived late last night and the Italian delegation is now established at the Claridge hotel.

Aristide Briand, French foreign minister, arrived here this evening. The aged statesman was received at Victoria station by Arthur Henderson, foreign secretary, representing the British government, and Malcolm MacDonald, representing his father, Prime Minister MacDonald. The French delegation is coming in two groups. Georges Leygues, minister of marine; Admiral Louis Hippolyte Violette, chief of the French navy board, and Rear Admirale de Vaisseau Francois Darlan and Descottes Genon are due later tonight. Premier Tardieu, chief of the French delegation will arrive tomorrow morning from The Hague.

Plans Made for Opening.

Plans have been made for the opening of the meeting. Owing to the limitation of space, press arrangements have given the most difficulty. More than 400 writers applied for facilities. It has been impossible to satisfy all, but every one with real title to facilities has been taken care of.

Arrangements have also been made for broadcasting the opening ceremony. One microphone is allotted to each two seats, and an operator outside controls a sort of switchboard, which will bring the appropriate microphone into operation as each delegate rises.

A slight ripple of interest has been caused by a report from Geneva that Italy is going to propose the total scrapping of all fleets. The basis for this is said to be the realization by Premier Mussolini that, no matter what happens at the conference, Italy is doomed for economic and other reasons to definite naval inferiority. The report is denied by the Italians.

Dino Grandi Expounds Views.

Dino Grandi today also spent an hour with Prime Minister MacDonald, at which, it is learned, he expounded the Italian thesis to the prime minister and heard the British views.

The prime minister will see the

(Continued on page 10, column 4.)

NEWS SUMMARY of The Tribune

(And Historical Scrap Book.)
Sunday, January 19, 1930.

LOCAL.

Howard Dorr is found guilty of killing O'Brien and punishment fixed at life imprisonment. Page 1.

Council defeats mayor again after he vetoes budget allotments a second time. Page 1.

Police seize alleged plotter at Julius Rosenwald's home. Page 1.

Sunny skies to give Chicago milder weather today; record cold brings 19 deaths in central states. Page 3.

American Law institute proposes revised court code to speed up justice in all states. Page 12.

Bar to investigate case of August Boldt, convicted of rape attempt but sentenced for theft. Page 15.

Fifteen community branches of Y. M. C. A. train boys to be citizens. Page 16.

Deport 57 more aliens in drive against undesirables; 4 criminals in group. Page 17.

Judge issues writ halting Proviso High school bond issue and work on new building. Page 18.

Mrs. Charlotte McDougall charges husband with drunkenness for 20 years; wins divorce. Page 20.

TRIBUNE public service bureau gives help to 2,121,698 persons during year. Page 24.

Five candidates run for sheriff in Lake county; banquet opens Police Chief Tiffany's campaign. Page 25.

Death notices, obituaries. Page 16.

FOREIGN.

United States delegates reject Brtish scheme to ban battleships. Page 1.

Italy makes threat to wreck Young plan unless little entente comes to time with the Hungarians. Page 26.

Big sky drive to hunt for lost Eielson gets under way; use 11 planes of three nations. Page 23.

Russia orders czarist general put to death on charges of inciting a pogrom 24 years ago. Page 26.

WASHINGTON.

House passes bill appropriating $15,000,000 for prohibition bureau after heated wet and dry debates. Page 4.

Prohibition bureau issues brochure on duties of dry agents emphasizing sanctity of home. Page 5.

Mrs. Ruth Bryan Owen fights to keep her seat as Florida representative. Page 7.

United States is prepared to call bluff on reduction of battleship strength. Page 10.

Utilities' defense documents barred as two year inquiry by trade commission ends. Page 22.

DOMESTIC.

Princeton, Ind., appeals for aid as flood nears; 300 Gibson county families homeless. Page 3.

Gladys May Parks found guilty of killing two children. Page 9.

Dean of women denounces poet for defending lovers exposed by University of Wisconsin official. Page 20.

SPORTS.

Northwestern cagers lose to Indiana, 36-22, while Wisconsin beats Illinois, 14-9. Part 2, Page 1.

Entries close tonight for Silver Skates Derbies. Part 2, Page 1.

Landis stops the Great Shires' ring career. Part 2, Page 1.

Dr. Spears signs to coach Oregon teams for five years. Part 2, Page 1.

Ring talent scarce, but Mr. Mullen says he'll find it. Part 2, Page 2.

Second Carnegie report hits at athletic evils. Part 2, Page 2.

EDITORIALS.

Law and Custom in Free Government; Introducing the Trojan Horse. Page 14.

FINANCE, COMMERCE.

New railway grouping plan provokes conflicting view. Part 2, Page 5.

Short covering near close leaves Wall street stocks firmer. Part 2, Page 5.

Pay as you go policy best for public works, Scrutator says. Part 2, Page 5.

London stock market is back in a rut again. Part 2, Page 6.

Stockholder asks receiver for Fox Film corporation. Part 2, Page 6.

Grigsby-Grunow group drops on threat of radio warfare but later rallies. Part 2, Page 6.

Buying of cash wheat by coöps influences market. Part 2, Page 7.

FEATURES.

Part 2—"Naval Bases Furnish Key to United States-British Sea Power Parity," by Arthur Sears Henning; automobiles; real estate; finance; home builders' department; farm and garden.

Part 6—Women's and children's features; "Too Good to Be True," short story by Ronald Millar; "The Backstage Mystery," serial by Octavus Roy Cohen.

Part 7—Stage and screen; music; Robert Benchley; "An American's Impressions of Life in England," by Philip Kinsley.

Part 8—Society; travel; art; churches.

Rotogravure section—Twelve pages; sketches by W. E. Hill.

Comics—Eight pages in color.

SOME AMERICANS WHO WILL BE ACTIVE DURING THE NAVAL CONFERENCE

Mrs. J. Wallingford Tufthunter of New England, whose late husband amassed a vast fortune during the world war, gave a large dinner last evening at her house in Berkeley square. Many distinguished representatives of the British nobility were present. In the course of the dinner the hostess expressed the hope that America will be generous in the approaching naval conference. "The American delegates can afford," she said, "to recognize England's obvious necessity for continued supremacy on the seas." Her remarks were well received. It will be recalled that arrangements looking to the marriage of her daughter, Miss Gwendolyn, to Lord Egbert, son of the earl of Ripon, are well advanced.

MRS. TUFTHUNTER

Mr. B. Arnold Warrt, who has lived in Paris for the last thirty years and who visits his native land only at rare intervals to have his taxes reduced, has arrived in London to be present during the naval conference. Mr. Warrt, whose long residence in France has given him exceptional opportunities to understand the French viewpoint, will exert his efforts to the end that the American delegates regard with sympathy the requirements of France in connection with the naval ratios. He plans a large dinner at which he hopes to bring the American and French delegates together. Mr. Warrt is a chevalier of the Legion of Honor but hopes to be made an officer of the legion.

MR. WARRT

Mrs. Wellesley Smith-Jones of Boston has arrived in London to be present during the naval conference. She is outspoken in her fear that America will adopt the same narrow, provincial attitude that has characterized her recent international relations and is frankly apologetic to her European friends. "I dread to think what their crude ideas, so disgustingly provincial, will lead them to do. I fear that I shall have still another reason to be ashamed of my country, but I still hope it will take the broad and unselfish view it took at the Washington conference, when its noble renunciation won the applause of all Europe." Mrs. Jones was referring to the sacrifice of over 400,000 tons of new American battleships under construction as opposed to a similar sacrifice of obsolescent British battleships and projected battleships on paper.

MRS. SMITH-JONES

Mr. Arthur Wellington North, who has amassed a fortune in American finance, has opened his London house for the forthcoming naval conference. He entertained the American and British delegates at a splendid dinner last evening and in the course of his remarks begged to remind them of their historical descent from the same forbears and hoped they would act together for world peace. "We can afford to be generous," he added, turning to the American delegates, "secure in the confidence that American interests will be protected by their kinsmen overseas." Mr. North was educated and spent his youth in England, but made his fortune in America. He is head of a large firm of international bankers in New York.

MR. NORTH

Mr. Archibald Llewellyn Piltdown of America, who has lived in London for many years, has personally called on the British delegates to the naval conference to assure them that he will do all in his power to persuade the American delegates to work in harmony with the British delegates. "Although I have not been in sympathy with the Labor government, I am willing to subordinate my personal feelings in order to coöperate toward a common end. I hope the Americans can be induced to meet us more than half way and consent to rigid naval limitation until Europe has regained her financial power and is able to compete in naval building with the United States on more even terms."

MR. PILTDOWN

At a gathering of prominent Englishmen last evening some personal opinions were rather heatedly expressed. "The worst thing about this naval conference," said one Englishman, "is that we are obliged to meet and be agreeable to a lot of odious worms who ought to be kicked out of town. Expatriate Americans like this unspeakable ass Mr. B. Arnold Warrt, apologetic Americans like that colossal pest Mrs. Wellesley Smith-Jones, fawning bootlickers like this loathsome Piltdown, hyphenated Americans like the disgusting renegade North, and insufferable social climbers like Mrs. Wallingford Tufthunter—what a sickening lot! Why in the name of heaven they think we can have the slightest respect for them is beyond comprehension!"

Copyright, 1930, by The Chicago Tribune.

Police Guard at Rosenwalds as Plot Fails

A glib young man, who posed as purveyor of champagne for the recent nuptials of Julius Rosenwald at Philadelphia, was trapped by police yesterday as he attempted to collect $1,700 from Mr. Rosenwald's private secretary.

Two of his accomplices escaped. Last night a police squad guarded the Rosenwald residence at 4901 Ellis avenue to calm the fears of the servants, who were in dread of reprisal for having baited the swindler's arrest. Mr. Rosenwald and his bride, the former Mrs. Adelaide Goodking, who are honeymooning in Italy, have not been notified.

"Mr. Marks" Calls Up.

At 10 a. m. yesterday a young man with a smooth voice telephoned the Rosenwald home and informed the second maid that he wished to speak with a person in authority on a confidential matter concerning Mr. Rosenwald. The maid called Mr. Rosenwald's secretary, Mrs. Florence Meyer.

"Mr. Marks of Philadelphia speaking," said the caller. Mrs. Meyer informed him who she was and assured him she was qualified to act for Mr. Rosenwald on any confidential matter.

"This is rather delicate," he explained. "Frankly, I'm a bootlegger and I'm here to collect a bill for $1,700. I supplied seventeen cases of champagne for the wedding at Philadelphia."

Plan of Arrest Laid.

The secretary informed the Philadelphian her employer did not drink. He became insistent and instructed Mrs. Meyer to have $1,700 in cash or a check ready for him within an hour. She finally agreed.

Mrs. Meyer decided the situation was one for the police. She notified Police Commissioner Russell, who advised Capt. Richard Gill at Hyde Park station.

Within half an hour a squad led by Sergt. Arthur Katt was circling the block in the Rosenwald neighborhood. At 11 o'clock a Chrysler sedan containing three men also began circling the block and the squad car drew away on 47th street.

From a distance the squad men saw the sedan stop at the Rosenwald residence and discharge some one, who walked up to the door. The butler, Gustave Johnson, answered and invited the caller inside.

The Squad Walks In!

"Is the money ready," the caller inquired. The butler bade him be seated in the vestibule. He was lighting a cigaret when the squad men walked in and collared him. The sedan with his two accomplices had sped away at approach of the squad car.

At Hyde Park station the prisoner identified himself as Harry Lipisky, 26 years old, of the Hotel Sherman. He said he was a salesman by occupation and refused to name the two accomplices.

During the afternoon sixteen calls came to Hyde Park station asking whether Lipisky was in custody. Calls also reached the Rosenwald home, and, finally, about 7 p. m., the perturbed butler telephoned Capt. Gill for a police squad, saying he feared the mansion might be bombed or the servants killed for their part in Lipisky's capture.

THE WEATHER

SUNDAY, JANUARY 19, 1930.

Sunrise, 7:14; sunset, 4:48. Moon rises 10:49 p. m. today. Mars and Venus are morning stars; Mercury and Jupiter are evening stars.

Chicago and vicinity—Fair with some cloudiness, not so cold Sunday; Monday unsettled, snow probable; moderate southwest to west winds Sunday.

Illinois — Fair with with increasing cloudiness, rising temperature Sunday; Monday unsettled, snow probable, rising temperature in extreme south portion.

TRIBUNE BAROMETER.

TEMPERATURES IN CHICAGO

MAXIMUM, 3 P. M. 1
MINIMUM, 4 A. M. .... —16

3 a. m.	—15	Noon	— 5	8 p. m.	0
4 a. m.	—16	1 p. m.	— 2	9 p. m.	0
5 a. m.	—16	2 p. m.	— 1	Unofficial—	
6 a. m.	—16	3 p. m.	— 1	10 p. m.	0
7 a. m.	—15	4 p. m.	0	11 p. m.	0
8 a. m.	—15	5 p. m.	0	Midnight	0
9 a. m.	—11	6 p. m.	0	1 a. m.	0
10 a. m.	— 8	7 p. m.	0	2 a. m.	0
11 a. m.	— 7				

For 24 hours ended at 7 p. m., Jan. 18:

Mean temperature, —8 degrees; normal, 23; excess since Jan. 1, 31.

Precipitation, trace; excess since Jan. 1, .98 of an inch.

Barometer, 7 a. m., 30.18; 7 p. m., 30.27.

Highest wind velocity, 22 miles an hour from the southwest at 10:35 a. m.

[Official weather table on page 8, part 2.]

PSITTACOSIS BUG FOUND IN PARROT OF SICK WOMAN

Dr. Lloyd Arnold, bacteriologist of the Illinois Research hospital, announced yesterday that he had found the psittacosis organism in the viscera of a parrot owned by Mrs. Vearle Whitson of Westmont, Ill., who is seriously ill, a suspected victim of parrot's fever.

Dr. Arnold undertook a post-mortem examination of the bird several days ago after the woman's symptoms were pronounced similar to those of psittacosis by her physician. Although Mrs. Whitson's temperature was at 104½ degrees yesterday, she is believed out of danger.

What may prove another case of psittacosis was reported to the city health department yesterday by Dr. R. L. Van Dellen. His patient, Mrs. John Van Dyken, 6412 South Seeley avenue, has an undulating fever resembling parrot's fever, Dr. Van Dellen said.

Garet Garrett, Writer, Shot in a Holdup

New York, Jan. 18.—[Special.]—Garet Garrett, editor and author, known for his writing in the Saturday Evening Post on economic and financial subjects, was shot tonight by holdup men.

The shooting took place in a restaurant at 357 W. 15th street where Mr. Garrett was dining.

Mr. Garrett was seated at a table with Miss Madeline Davis. Three thugs with pistols in their hands and handkerchiefs over their faces burst into the room and ordered everybody to put up their hands.

Garrett rose to protect Miss Davis. He struck at the nearest of the robbers and the gang fired at him at close range.

Mr. Garrett was rushed, with bullet wounds in his neck and chest, to St. Vincent's hospital, where it was said that his condition was critical.

Mr. Garrett was born at Pana, Ill., on Feb. 19, 1878. He had worked at the Sun, Times, Tribune, and Evening Post at various times.

2 DRYS KILLED IN ATTEMPT TO SEARCH A HOME

West Palm Beach, Fla., Jan. 18.—(AP)—Two federal prohibition agents were killed today by George W. Moore, alleged bootlegger, when four dry officers attempted to enter the Moore residence.

The slain agents were F. H. Patterson, Fairfax county, Va., and Robert K. Moncure, Washington, D. C. William McNalty and James Crugler, the other members of the raiding party, escaped unharmed.

Bearing search warrants issued by United States Commissioner Robert L. Earnst, the agents went to the Moore home, which had been under surveillance all day. Moncure and Crugler went to the front door, while Patterson and McNalty went to the rear.

When the shooting began, police said, the two agents who escaped the fire ran to summon help. Chief of Police Matthews walked into the house and called to Moore, who answered from upstairs and told the chief to "come up." Matthews said he reached the stairway landing and was covered by Moore's gun.

Police said it had been alleged that a truck load of liquor had been taken into the house last night. They said Moore had been known to them as a bootlegger.

COUNCIL VOTES MAYOR SECOND DEFEAT ON VETO

Repasses Budget with New Cut.

BY OSCAR HEWITT.

The city council whipped Mayor Thompson again last night in the corporate budget fight, which started on Jan. 8. The mayor was floored by a vote of 31 to 16. In the previous contest he was defeated by a vote of 31 to 15.

The issue in both instances was a contest on overloading the budget. The council majority stood for a corporate budget of $55,272,205, which is within 3½ per cent of the estimated revenue. The mayor and his friends fought to increase these appropriations by $4,625,000 and to trust to the uncertain future to obtain the cash.

When the mayor vetoed the appropriations for police, fire, health and street lighting and cleaning departments on Jan. 8 in order to compel the council to increase the allowances, the aldermen balked. Instead they trimmed $270,000 from the less essential bureaus and distributed it among the major departments.

Vetoes Amended Budget.

That amended budget the mayor vetoed yesterday. He asserted the council lacked legal authority to cut the less essential bureaus, and by his veto put back in these minor bureaus all the appropriations the council had marked off as savings. Then he vetoed the allotments for the five major departments again. This time, as on Jan. 8, the opposition could not assemble the necessary two-thirds vote to pass the budget over the mayor's veto; but the opposition turned round and trimmed the major departments $219,955 and repassed the budget. Then an adjournment was taken, over the protest of the mayor's friends.

It is asserted that the mayor has the legal power to submit a third veto, but that the council has exhausted its authority to act. If the mayor does express his disapproval, which is not expected, it is asserted that there will be no appropriations for the departments he vetoes. The lineup for and against a balanced budget on the final roll call last night was as follows:

FOR BALANCED BUDGET.

Eaton	Guernsey	Rowan
Meyering	Govier	O'Toole
Wilson	McDonough	Morris
Byrne	Moran	Orpak
Northrup	D. A. Horan	Maypole
Arvey	J. B. Bowler	Smith
A. J. Horan	Clark	Landmesser
Kaindl	Self	Crowe
Ross	T. J. Bowler	Massen
Albert	Loescher	Total—31.
Mellin	Nance	

FOR OVERLOADED BUDGET.

Coughlin	Anderson	Coyle
Cressen	Zintak	Konkowski
Pacelli	Sloan	Taylor
Rosczynialski	Nusser	Jelson
Ringa	Feigenbutz	Total—16.
Hoellen	Jackson	

The school board was not ready with its budget. It has been the practice for years for the council to adopt the school appropriations, but it is now claimed this is unnecessary.

Asks Loop Valuation Boost.

The mayor's veto message covered 113 typewritten pages. He urged that the council demand of the board of assessors and board of review that they add $300,000,000 to the loop valuations, which the mayor asserted had been removed by the reassessment. It was his plan that the tax revenue obtained by such an increase in valuations should take care of the needed $4,625,000 in excess appropriations, demanded by the mayor and his followers.

"If we overappropriate, the city will not be able to sell tax anticipation warrants," argued Ald. Clark, chairman of the finance committee, in opposition to the mayor, "and we will have no money on which to operate. There will not be any money for employés. The city's credit will have a black eye. The $270,000, which the mayor by his veto has put back in the budget is waste. It is for the zoning board which the State Supreme court has said has on authority and can't do anything. The law department can better afford to lose $100,000 than the police, fire, health, street cleaning or street lighting bureaus. The mayor's veto has given it to the law department.

Disputes Mayor's Claim.

"His suggestion for getting the cash for the overappropriation of $4,500,000 is to put back on the loop $300,000,000 taken off by the reassesment. I'm in favor of putting it back, but $300,000,000 hasn't been taken off.

"If we consider that the loop extends south to Harrison street, only $150,000,000 has been taken off. If that

(Continued on page 2, column 3.)

$1,000 for History of United States in Only 500 Words

A history of the United States in 500 words—a panorama comprehensive enough to include the full sweep of the development of the nation, condensed into a delicate vignette. How would you write it? Here's your chance.

Ex-President Coolidge is reported to be writing it, telling the story of the United States in 500 words. His history will be carved upon the face of Mount Rushmore, in the Black Hills of South Dakota, in huge letters cut deep enough to prevent its effacement by erosion.

The proposal to condense the history of the United States in 500 words—which could be read in about three minutes—stirs general interest. What should be embraced in such a history to include its wide sweep and what should be omitted to leave it still comprehensive and adequate?

As a matter of interest to the public, and especially to young people and students of American history, THE TRIBUNE announces a contest among its readers to produce the best history of the United States in 500 words, and will award $2,100 in prizes for the ten best histories.

Ex-President Coolidge is a model in the art of brevity, but his history will not be in this competition. It will be interesting to see if you, or some of you, can do the job as well as he.

The history, to be complete, must cover in some manner the full story of the growth of the United States from its inception down to the present. What that complete story is must be decided by the contestants themselves. They must decide what is worthy of record among the myriad events that have contributed to the rise of the nation from a group of thirteen independent, autonomous colonies to a unified republic foremost in the world's affairs.

The problem will be chiefly one of elimination, wherein the amateur historian must decide whether a battle is of more moment as a factor in the growth of the republic than an amendment to the constitution; whether a certain election has had a greater influence on the destiny of the nation than an industrial reform; whether some legislative enactment is a greater influence in the life of Americans than some artistic or literary achievement.

Whether the history is to be one of wars, of politics, of industry, of literature, or of art, or whether it is to be a combination of all of these is left to the writer to decide for himself. But the winners will be selected from those whose manuscripts tell in 500 words, and no more, the true, comprehensive story of the United States giving an adequate picture of the entire history of the nation.

The ten prizes to the winners will be divided in this manner:

For the best history	$1,000
For the second best	500
For the third best	250
For the next seven best	50

No manuscripts will be considered which run in text over 500 words. Wherever possible, to render handling of the competition less difficult, the manuscripts should be typewritten. Address all manuscripts to History Editor, THE TRIBUNE, Tribune Square, Chicago.

All entries for this contest must be in THE TRIBUNE office by midnight Feb. 15, 1930.

Sheriff and 16 Others Arrested in Dry Raids

Houston, Tex., Jan. 18.—(AP)—Seventeen persons, including Sheriff H. Wyatt Collins of Fort Bend county, his jailer and four deputy sheriffs, were arrested tonight when a squad of 30 federal agents swooped down on Richmond, 40 miles from here, and made eleven simultaneous raids on alleged resorts in "Mud Alley."

YOU HAVE LOTS OF TIME TO READ ON SUNDAY

That's why today's Tribune brings news that keeps you completely informed on current events. News of the nation and the world, the state and the city. Real estate and financial developments . . . what's doing in the world of sports . . . activities in art and music! A complete calendar of today's complicated affairs

IN THE TRIBUNE

JURY CONVICTS HIM OF SLAYING WILLIAM O'BRIEN

Drama in Court as Verdict Is Read.

BY VIRGINIA GARDNER.

(Picture on page 3.)

Samuel Howard Dorr was found guilty of the murder of William J. O'Brien and his punishment was fixed at life imprisonment by a jury in the court of Judge Harry B. Miller last night. The jury deliberated three hours and fifteen minutes, returning a verdict at 7 o'clock. The trial had lasted 16 days.

The verdict was a disappointment to both state and defense. Assistant State's Attorneys Harry Ditchburne and Walker Butler had made a fight for the death penalty. Attorneys Barratt O'Hara and Arthur Carlsten for the defense pleaded for acquittal. In his closing argument Mr. O'Hara cried: "If you think him guilty, sent him to the chair without batting an eyelash. Don't compromise."

Dramatic Scene in Court.

The reading of the verdict was followed by a melodramatic scene in which women fainted and wept and screamed. Dorr's face had paled as he braced himself to hear the verdict. After it was read his color returned but he showed no emotion. Apparently he was relieved. The look of strain in his face disappeared.

Mrs. Rose Dorr, the wife who has remained loyal to him, watched with terrified eyes as the court bailiffs led Dorr before the bench to hear his fate. He stood between bailiffs facing Judge Miller. Then the jury filed in, and stood in the jury box.

Mrs. Dorr Collapses.

The verdict was read by the court clerk, James J. Stepan. Mrs. Dorr stared at him, fascinated, apparently uncomprehending.

A few minutes later, however, while the clerk was polling the jury on a motion made by Attorney O'Hara, Mrs. Dorr appeared to realize the content of the verdict which Stepan's high, clear voice had given so cheerfully.

Mrs. Dorr fainted, but revived as she was being taken from the courtroom and shrieked hysterically "Take her before God, she's the guilty one! They're framing him, framing him; she is the guilty one!"

Mrs. O'Brien Sleeps.

Meanwhile the woman to whom she alluded, Mrs. Genevieve O'Brien, widow of the slain man, who was indicted with Dorr for the murder of her husband and is awaiting trial, slept peacefully in her cell in the county jail.

She had been informed by a matron when the case went to the jury, and less than half an hour later she fell asleep. A reporter went to relate the news of the verdict to her. Genevieve rubbed her eyes sleepily.

"Have you heard the verdict?" she was asked.

"No. What is it?" she inquired in her petulant voice.

"Life imprisonment."

"Can't Right the Wrong."

She shook her head, then said, parrotlike: "I don't want to say anything, but I don't think that sending him to the chair or sending him to jail would right the wrong that's been done. He should be home with his wife and children."

Her face puckered up as if tears would come, but no tears came.

Asked if she felt any of the affection she had felt at one time for Dorr, she answered:

"No, that's all over with. Well, I guess I'll go back to sleep."

Sister Weeps for Dorr.

But if Mrs. O'Brien was indifferent to Dorr's fate, no woman in the courtroom was. Many wept, and a pretty 21 year old girl, Dorr's sister, Margaret, moaned, "How could they do it! How could they do it!" Judge Miller ordered that she be taken from the courtroom and she was led out, sobbing.

With order partly restored, the court clerk polled the jurors, asking the usual question, "Was this and is this now your verdict?"

"It was and it is," each man answered in his turn—until the question came to H. A. Henderson, 5723 South Wood street. Henderson answered in uncompromising tones, "It wasn't."

Told by Judge Miller that the question was not to determine the original vote of the juror, but his final vote and his opinion at that time, Henderson acceded and said that "it was and is."

Attorney O'Hara, who with Arthur Carlsten defended Dorr, made a motion for a new trial, and Judge Mil-

ler set Feb. 1 as the date for hearing arguments on the motion.

Dorr was his brisk and energetic self again as he walked back to his cell between bailiffs. The hundreds of spectators who had stayed throughout the day to hear the verdict appeared far more stirred than he.

Downstairs, the crowd formed into little groups and violent arguments were waged as to the merits of the verdict. So overwrought did the disputants become that three women fainted.

L. W. Smith, 615 North Elmwood avenue, Oak Park, foreman of the jury, refused to discuss the verdict. Other jurors likewise declined to comment. It was understood, however, that from the first ballot the jury stood 11 to 1 for conviction. A compromise on the punishment was reached about the fifth ballot, according to reports.

Among the last to leave the courtroom were the parents of William J. O'Brien, Mr. and Mrs. Don O'Brien. Throughout the afternoon they sat in their usual places just behind the railing, their arms akimbo, waiting.

Mrs. O'Brien wore black, including a large black veil on her hat. (They had declared they would be satisfied with nothing less than the death penalty, but following the return of the verdict they relented and said that life imprisonment for Dorr was "satisfactory" to them.

Dorr Insists He's Innocent.

Dorr appeared more satisfied than any one, but denied that he was.

"I will prove to the world yet that I am innocent," he said. "I do not think the jury could have returned any other verdict, of course, in view of the amount of lies told by the police.

"If the jury thought that I was guilty, they should have given me the chair. In that event I know my family would have been taken care of by my life insurance, but this way God knows what will happen to them."

Asked if his statement that he was innocent meant that Genevieve O'Brien was guilty, he said:

"No, it happened just as I said it did from the witness stand. I never have said she was guilty. I haven't ever had anything against Mrs. O'Brien, and I haven't now."

O'Hara, in his closing argument, yesterday morning, charged that Mrs. O'Brien had made a deal with the police and state's attorney's office when she made the confession which, attorneys believe, did more to convict Dorr than anything else.

Mrs. O'Brien's trial is docketed for tomorrow in the court of Judge Miller. Asked if the case would go to trial on that day, Assistant State's Attorney Ditchburne said he probably would ask for a continuance of a few days.

History of the Case.

O'Brien, an employé of the county recorder's office, was shot in his flat at 7328 South Maplewood avenue, above that of the Dorr's, early on the morning of Nov. 20. He died in the evening of the following day in Holy Cross hospital.

Arrested in the flat, Dorr and Mrs. O'Brien were taken to the detective bureau for questioning, where Mrs. O'Brien maintained for seventeen hours that she had fired the shots. Dorr likewise blamed her for the shooting at that time. Then she made a confession, saying that Dorr had shot O'Brien. When this was shown to Dorr he agreed that it was true, the police contend, except that he denied he and Mrs. O'Brien had carried on a love affair.

Mrs. O'Brien's Confession.

In her statement Mrs. O'Brien said that her husband, who worked nights as a street car conductor, returned home at 3 o'clock on the morning of Nov. 20 and went to his room. At 7 o'clock he arose to dress and his wife and Dorr, who she said was sleeping with her in her bedroom, awoke. She went to the door of the bathroom, where O'Brien was shaving, and had an argument over money with him. When she returned, she said, Dorr, was gone. She closed her door.

She was sitting on the edge of the bed, she said, when she heard a shot. She flung open the door of her bedroom and heard O'Brien say that some one was shooting at him. She remarked that it was a light bulb bursting and let him turn to go back in his bedroom, according to her statement. Dorr then emerged from the closet of O'Brien's room, another shot followed, striking O'Brien, and the wounded man ran through the house, Dorr firing again and missing, Mrs. O'Brien said. As O'Brien got to the stairway he fell down the steps and Dorr ran after him, she said.

A bullet was found in a pool of blood on the stairway landing, the state's evidence showed.

FORMER KAISER DROPS HINT HE IS READY TO RETURN TO GERMANY

MUNICH, Germany, Jan. 18.—(AP)—If the Sunday newspaper, Welt Am Sonntag, is to be believed, former Kaiser Wilhelm still plays with the idea of returning to his former empire. The newspaper tomorrow will publish the following anecdote:

A former imperial officer was said to have recently visited Doorn, where the former kaiser is living. After dinner Wilhelm turned to him and said:

"The principal of your education surely was to obey and serve? What have you done with your new liberty? What would you do if your elected president died? I shall tell you: the people will call back their kaiser."

The officer said he respectively remarked that the ground must first be prepared for such a return, but the kaiser replied shortly: "That has already been done," and unceremoniously ended the conversation.

OCEAN STEAMSHIP MOVEMENTS.

Arrived.	At.	From.
Duch. of Richm.	Liverpool	St. Johns
Oscar II.	Christiansand	New York
Pres. Harding	New York	Southampton
Sailed.	**From.**	**For.**
Ile de France	New York	Havre
Northern Prince	New York	Santos
Ausonia	Cherbourg	New York
Samaria	Liverpool	New York
Roma	Naples	New York
Gripsholm	Gothenburg	New York
Emp. Scotland	Southampton	New York
Minnetonka	London	New York
Balti:	Liverpool	New York
Samland	Antwerp	New York
Transylvania	Glasgow	New York
Adriatic	New York	Algiers
Scythia	New York	Liverpool
Ascania	New York	London
Stavangerfjord	New York	Bremen
Cleveland	New York	Hamburg
Am. Farmer	New York	Plymouth

COUNCIL VOTES MAYOR SECOND DEFEAT ON VETO

Repasses Budget with New $219,000 Cut.

(Continued from first page.)

is put back, it would give the city about $1,500,000 in added revenue to take care of the excess appropriation proposed of more than $4,500,000."

If the loop is considered as lying north of Van Buren street, the reduction was $119,158,000, a little more than a third of what the mayor claims. If the loop is considered as north of Roosevelt road, the reduction is $171,482,000, a little more than half of the mayor's estimate. Valuations have been cut throughout the city, the estimated total reduction being $415,995,273 for the entire city.

Attacks "Fake Reformers."

Ald. Nelson, one of the mayor's floor leaders, attacked "fake reformers," and said that the lack of health appropriations "will menace the babies and children of Chicago."

"The city service has been curtailed but not ruined," answered Clark. "Overappropriation will run the city bankrupt and insolvent. That will do more to bring in a city manager than the reformers have been able to accomplish in 30 years."

"But you must guard against disease," cried Ald. Taylor, who is a physician. "The mosquito caused the fall of the Roman empire by carrying disease germs."

"My history said that the Roman empire fell from overburdening the taxpayers," said Ald. Arvey.

"It was graft and corruption, not mosquitoes—which killed the Roman empire," added Ald. Govier.

"It wasn't mosquitoes, but extravagance and wild spending that sunk the Roman ship of state," opined Ald. Albert.

Another Kind of Bug.

"You don't know the kind of mosquitoes I am talking about," put in Ald. Taylor.

"I know the kind of insects which infest the local government," retorted Albert. "The mayor hasn't been mayor for two and a half years; he has just wakened. All that time the Democrats have been playing with the city administration, but in the last 10 days they have turned out to be little lily white Democrats.

Ald. Anderson, another of the mayor's floor leaders, argued that the estimated revenue is only a guess, and Ald. Cronson, another adherent of the city administration complimented the mayor several times on his veto. Ald. Konkowski presented figures to prove that loop valuations have been reduced $300,000,000. Ald. Nelson also argued the correctness of the mayor's claim. Ald. Eaton made a plea for a definite method of estimating revenue and a sound financial plan.

Cites Court Decision.

Mayor Thompson, in his message earlier in the day, said that the aldermanic increase of $270,000 is "inconsequential despite the warning from the mayor and the protests of the people." The mayor cited a Supreme court decision which held it the duty of the corporate authorities to appropriate "such sums as may be necessary to defray all necessary expenses and liabilities."

"For my part," said Mayor Thompson, "I shall follow the law as defined by the Supreme court."

The mayor did not suggest that the council appropriate for the city's liabilities—as the Supreme court required. The city has a deficit of $13,500,000, according to the official figures, and $6,000,000 in judgments, making a total of $19,500,000, which is unquestionably a liability of the city. The aldermen of the majority considered that the mayor took only half of the law he quoted.

Blames Reassessment.

The mayor referred to the "chaos of the reassessment" and asserted that the revenue "crisis" of the local governments has been caused by this reassessment. Silas H. Strawn told the Commercial club Friday night that this idea is false.

After repeating that $300,000,000 has been taken off the loop, the mayor's message went on: "The huge sum which was lifted off the loop was crushed down upon the bungalows and small stores in the outlying districts."

A little farther on the message read: "Now that the big storm is breaking, the assessment 'reformers' are trying to get out from under. Those who are responsible for the present and increasing chaos are attempting to shift the blame."

"The aldermen know," said Mayor Thompson in another place, "that the city, relatively, is in a better financial condition than any other local government."

This statement from the mayor was made in the face of Mr. Strawn's showing on the night before that the city owes $24,000,000 which it has no apparent means of paying.

YOUTHS ROB FIVE MEN.

Holding up five men in the office of Roman Brothers' laundry, 322 North Lavergne avenue, last evening, two youths with pistols compelled one of the owners, Emil Roman, to unlock the safe, from which they took $335 and escaped.

DAVID STARR JORDAN 79 TODAY; ALL WORLD CONGRATULATES HIM

Palo Alto, Cal., Jan. 18.—[U. P.]—Congratulatory messages from every corner of the world poured in today to David Starr Jordan, chancellor emeritus of Leland Stanford and first president of the university, on the eve of his 79th birthday.

Because of a recent illness, Dr. Jordan's birthday will be a quiet, informal one.

WISCONSIN GETS 162 PARTRIDGES FROM GERMANY

They Will Be Propagated in Various Localities.

Madison, Wis., Jan. 18.—[Special.]—The conservation commission Saturday received a shipment of 162 Hungarian partridges which were trapped in Europe and shipped to the commission from Germany. This is the first step in a new policy on the part of the commission to introduce these game birds into this part of Wisconsin, where it is thought they will thrive better than the Ring-neck pheasant.

Of the 162 birds, 12 pairs belong to the Berlin chapter of the Izaak Walton league, and 69 pairs were purchased by the department of game of the conservation commission.

Try Several Tests.

All the birds are not going to the state game farm, as the game department has decided to try several test plantings of these birds to see just what locations in the western part of the state they will adapt themselves to more readily.

All of these birds with the exception of nineteen pairs, which are being sent to the game farm at Fish Creek, are being apportioned among different sportsmen groups in the western part of the state.

These groups have been selected because they are located in districts in which the state wants to try test plantings and also because of their unusual coöperation in pheasant work.

Cared for by Sportsmen.

The western and southwestern parts of Wisconsin seem better adapted to Hungarian partridges than to ringneck pheasants, and it is to these localities that these birds are going, except for the shipment to Berlin. River Falls, Richland Center, Tomah, and Argyle are the localities to which birds will be sent, about ten or twelve pairs to each place. The birds will be cared for by sportsmens' organizations in these districts, and will be liberated as soon as possible.

Nineteen pairs are being sent to the state game farm for propagation purposes, but for this year at least the state will have neither Hungarian partridge eggs nor birds for distribution.

Lake Forest's Girl Police Sergeant Goes on Vacation

Lake Forest, the only north shore village boasting a girl police sergeant, will have to worry along without her for the next six weeks. Miss Marion Huntoon, who handles all desk work at the Lake Forest police station, was granted her first vacation in three years yesterday by Chief Lester Tiffany and will leave tomorrow for a visit in Hollywood.

CIGARETS FOR CO-EDS UPSET SWARTHMORE QUAKER TRADITIONS

Swarthmore, Pa., Jan. 18.—[U. P.]—The women's student body has made the first move toward equality of the sexes at Swarthmore college. Today a resolution for establishment of a women's smoking room awaits the decision of the college board of managers.

The women's organization passed the proposal at a recent meeting over the opposition of the Quaker conservatives, 132 to 104. Then the Society of Friends and the Swarthmore meeting overseers filed a protest.

The Phoenix, college magazine, is in the vanguard of the crusaders. The following excerpt is from a Phoenix editorial:

"The Swarthmore women who are petitioning for a smoking room are asking for nothing ultra-radical or unheard of. They are merely joining the group of people throughout the country who believe that as long as it is not practiced to the annoyance of those who do not share their views, smoking is neither sinful nor in bad taste, and the privileges should be permitted those who care to indulge."

Baggiore, Chicago Tenor, Scores in Roman Opera

[Chicago Tribune Press Service.]

ROME, Jan. 18.—Attilio Baggiore, 30 year old Chicago tenor, scored a success at the Royal opera here this evening. He sang the leading rôle in "Califf's Hunchback," a one act operatta by Casavola, which won first prize in a contest held last year by the governor of Rome. His original rendering of this difficult rôle won Baggiore the hearty applause of Roman operagoers, to whom he is already known.

Hindenburg Gives Farewell Luncheon for Schurman

BERLIN, Jan. 18.—[U. P.]—President Paul von Hindenburg gave a farewell luncheon today for the retiring American ambassador, Jacob Gould Schurman, and thanked him for his accomplishments of the last five years toward restoring good relations with the United States. The ambassador paid tribute to the president and the German people, and pledged "as a private citizen" to continue his work.

MAKES DEAF HEAR WITH GERMAN INVENTION.

Science has made remarkable progress in making it possible for deafened people to hear. Recognized authorities on both continents consider a new discovery called "Universotone" the most perfect means of making the deaf hear instantly. The device when worn is practically unnoticeable. Ten cent flash light unit cells are used to operate it. Results are astonishing even in the most severe cases. Dr. Hugo Lieber is the distributor in the United States for this German invention. One of his experts, D. Farber, is right here in Chicago now, at Suite 1812, 59 E. Madison St. Those who are deaf should call at once for free demonstration. If you cannot call, write for complete details.—Adv.

Not $725

Only $375

The Greatest Grand Piano Sale in Our Chicago History

Brand New

TERMS AS LOW AS $3 WEEKLY

FREE BENCH DELIVERY

WURLITZER bought the factory stock of a large nationally known manufacturer of Grand Pianos.

THE PIANO ITSELF

is a full size 5-ft. Grand, not the miniature type to sell at a price. Excellent in tone, gorgeous in finish, and constructed with the finest materials obtainable.

To our knowledge you cannot buy this type Grand anywhere for less than $725.00.

Only one carload allotted to Chicago Store, to sell for only $375

OPEN EVENINGS UNTIL NINE

WURLITZER

TRADE MARK REGISTERED

329 South Wabash Ave.

ADVERTISE IN THE CHICAGO TRIBUNE

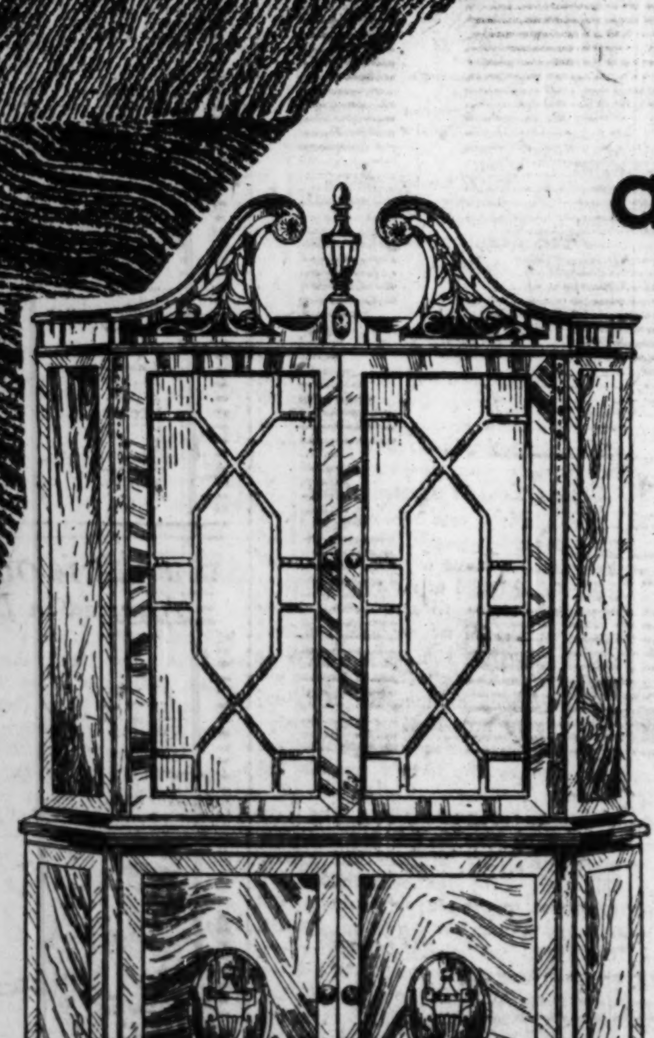

at SCHOLLE'S exclusively

Lincoln-Orinoco »»»» furniture

For many years the Lincoln-Orinoco Company has maintained its place among the foremost makers of fine furniture in America. It is fitting, therefore, that their complete line of truly beautiful work should be exhibited for the first time in Chicago exclusively at Scholle's. For Scholle's, too, has a reputation to maintain . . . that of supplying Chicagoans, since 1871, with furniture that is the finest example of exquisite design and perfect craftsmanship. This you may be sure of always, that every Scholle piece represents the greatest furniture value obtainable. » » We invite you to come and see the beautiful pieces now on display at your earliest convenience.

Scholle Furniture Company
121 South Wabash Avenue

$375
...ano Sale in
...tory
...l New
FREE
BENCH
DELIVERY
...f a large nationally
...SELF
...TIL NINE
...ZER
...sh Ave.
...GO TRIBUNE

SUN WILL BRING CHICAGO MILDER WEATHER TODAY

15 Above Forecast; 19 Die of Cold in Midwest.

Midnight Readings

Oak Park	—3	Winthrop Harbor	—12
River Forest	—3	Zion City	—11
Forest Park	—6	Waukegan	—8
Melrose Park	—8	North Chicago	—8
Willow Springs	—10	Lake Forest	—7
Maywood	—2	Highland Park	—7
Riverside	—4	Glencoe	—7
Bellwood	—1	Winnetka	—5
Lyons	—4	Kenilworth	—5
La Grange	—3	Wilmette	—3
[illegible]	—3	Evanston	—2
[illegible]	—6	Niles Center	—8
Morton Grove	0		

After the most bitterly cold day in six years, Chicago last night was promised a semblance of relief by this afternoon. The weather will still be cold—the maximum will be not more than 15 degrees—but by comparison with yesterday morning, when the mercury plunged to 16 below zero, it will be rather mild.

C. A. Donnel, official weather forecaster, predicted that the temperature would hover around the zero mark throughout the night and would start rising this morning, aided by clear skies, with just a touch of cloudiness. The weather will continue cold tomorrow, with snow probable, he said. In fact, there is no immediate prospect of mild weather before the end of the week, subnormal temperatures being forecast for all of the middle west for several days. A repetition of yesterday's extreme cold, however, is unlikely.

Mercury Rises Slowly.

The sub-zero dip of the mercury, which started on Friday, reached bottom at 4 a. m. with a reading of —16. It remained there until 6 a. m. and then started to climb slowly until a bright mid-day sun sent it up to one degree above zero at 3 p. m. Thereafter, it dropped back to an even zero and remained there for the rest of the evening.

Despite the extreme cold, only two deaths were reported in Chicago, although Associated Press dispatches listed seventeen dead in the middle west and five more in the south, where blizzards added to the suffering caused by almost unprecedented sub-zero temperature. August Sankowski, 70 years old, 1122 Cornell street, collapsed and died after walking in the cold to the office of the Maxent Button and Machine company at 118 South Clinton street, where he was employed. William Gebert, 85 years old, was found frozen to death in the shack in which he lived on the banks of the old drainage canal at 32d street.

Revived by Police.

John Duzhek, 83 years old, 5940 Erie street, Oak Park, collapsed while walking to a store near his home and was found unconscious in a snow bank. He was taken to the Oak Park police station and revived with a drink of whisky which the police were holding for evidence.

The cold brought a tremendous increase in the number of appeals for charity. The county bureau of public welfare reported a 300 per cent increase and the United Charities an increase of 200 per cent. Six hundred calls were received for food and fuel by the county bureau while the United Charities answered 500. The county's failure to pay the mothers' pensions due to 1,642 women added to the suffering of the poor. Three hundred complaints were received from destitute families who had depended on the pensions.

Director Joseph L. Moss, Judge Mary Bartelme of the Juvenile court, and other officials conferred with Silas Strawn, head of the citizens' rescue committee, and authorized mothers who have not received their pensions to draw on the county for coal and food until money for the pensions is available.

Western Trains Delayed.

Transportation service was near normal, the through trains from the northwest, where snow was heavy, being the only ones seriously affected by the frigid wave. Suburban trains and elevated lines were running a few minutes behind schedule.

The cold was more severe in the suburbs, the temperature ranging down to an official minimum of 23 below zero in Melrose Park. North Shore suburbs from Evanston to Waukegan were experiencing difficulties in keeping the intakes of their water systems free from ice, which threatened to choke off their water supplies.

The subzero conditions prevailed throughout the greater part of the country east of the Rocky mountains, temperatures falling below zero as far south as Texas, while readings as low as —19 were reported in Arkansas. Suffering was more severe in the south because that section is unaccustomed to and unprepared for the severities of winter.

Flood Relief Hampered.

Heavy snow and even colder weather in the southern sections of Illinois and Indiana added to the suffering caused by floods, ice preventing relief workers from carrying food to families trapped in their homes by rising water. Carbondale reported a temperature of —20 and Pana —30, the coldest in the state. At Logansport, Ind., for the first time in many years the temperature failed to rise above zero, the maximum being —6.

First Mortgage Business Merger WANTED

Moderate sized first mortgage business of highest standing to merge with old, established first mortgage business with ample resources. We will deal only with principals.

Address
S A 488, TRIBUNE

Dorr Calm as He Gets Life Term for O'Brien Murder

Scene in Judge Harry B. Miller's court last night as Samuel Howard Dorr was convicted of murder and given life term by jury. The principal figures are (1) Attorney Arthur Carlsten of defense; (2) Assistant State's Attorney Walker Butler; (3) Attorney Barratt O'Hara of defense; (4) Assistant State's Attorney Harry Ditchburne, and (5) Samuel Howard Dorr. [TRIBUNE Photo.]

ENDS OWN LIFE BEFORE BRIDE AS SHE SPURNS HIM

Two months after George Lafoe, 26 years old, 3135 Edgewood avenue, and Betty Tokovich, 21 years old, 1037 North Franklin street, were married, they quarreled and separated, returning to their own homes, while Betty planned to get a divorce. For several weeks George tried to persuade Betty to return to him but she refused.

Last night he went to the home of her father, Joseph, and rang the doorbell. Betty's sister, Irene, 13, answered and ushered George into the living room, calling Betty from bed where she was sleeping with two other sisters, Susie, 9, and Anna May, 7.

"Do you still want a divorce?" George asked when his bride appeared.

"I do," Betty replied. "I don't want anything more to do with you."

"Well, I'll save you the trouble of getting the divorce," said George.

He drew a revolver from his pocket and shot himself through the head, falling dead at Betty's feet.

MRS. M'CORMICK ENDS 1ST WEEK OF CAMPAIGN

Harrisburg, Ill., Jan. 18.—(AP)—Mrs. Ruth Hanna McCormick, who seeks the Republican senatorial nomination in the April primary, ended her first week of campaigning in southern Illinois here tonight and called it "perfectly delightful." She spoke tonight before a large audience.

"I have spoken to an average of 1,200 persons daily since I started out at Shebyville last Monday and the reception has been extraordinary," she said.

Several hundred farmers braved the sub-zero weather and deep snow to hear Mrs. McCormick deliver an address at the court house at Carmi today.

Fire Damages Stockyards Plant; Blaze in Apartment

A repair shop of the Mather Stock Car company in the Union stockyards was partially destroyed by fire of unknown origin last evening. Fire Marshal Corrigan, who responded on the 2-11 alarm, estimated the damage to the one story brick structure and cattle cars within it at $5,000, while officials of the company averred the loss would be twice that amount.

A blaze in a three story apartment at 4357 Milwaukee avenue routed two families and damaged a delicatessen shop on the ground floor. The fire was attributed to an overheated boiler. Damage was estimated at $1,000.

Retrial of Ousted Pastor's Libel Suit Set for Feb. 3

Retrial of the libel suit in which the Rev. John A. Warren, ousted pastor of the Methodist Episcopal church of Durand, Ill., was awarded $20,000 damages against five of his former parishioners, was postponed yesterday by Circuit Judge A. E. Fisher at Rockford with agreement of counsel on both sides. The case, which was scheduled for Jan. 27 on the court calendar, will begin on Feb. 3.

LEITER BUILDING STORES
STATE, VAN BUREN to CONGRESS Sts.
Telephone Wabash 4380

Correction!
In Our Advt., Part 6, Page 5, Offering
K. HANDELSMAN Bankrupt Stock at about 40c on the $
The Following Item Should Read
DRESSES
Values to $25
Variety of fabrics, colors and styles.
(Basement—North.)
$4.44

Chicago Sunday Tribune.
THE WORLD'S GREATEST NEWSPAPER
Vol. LXXXIX. Sunday, Jan. 19. No. 3.
Published every Sunday at Tribune Square, Chicago, Illinois.
The Tribune company, publisher.
MAIL SUBSCRIPTION PRICE.
Mail subscriptions—Price to Ill. [outside of Chicago], Ind., Iowa, Mich., and Wis.—Daily with Sunday, one year, $12.50.
Zones 3 and 4 in states other than Ill., Ind., Iowa, Mich., and Wis.—Daily, $7.50 per year.
Zones 5 and 8, inclusive—Canada, Mexico, and foreign—Daily, $12.50 per year.
Entered as second class matter Aug. 12, 1903, at the postoffice at Chicago under act of March 3, 1879.

Mrs. Rose Dorr, wife of convicted slayer of William O'Brien, being led from courtroom after verdict was read. Mrs. Dorr became hysterical, shouting charges of "frameup" and demanding justice for Mrs. Genevieve O'Brien, widow of murder victim. [TRIBUNE Photo.]

MUST SELL Regardless of Cost Before Inventory

This is the fur opportunity of the season . . . a chance to buy these N. Hyman coats at the most drastic reductions we have ever made *in our 46 years in business.* Before you buy . . . be sure to see these remarkable savings.

Hudson Seal Coats $195
Trimmed with German Fitch, Russian Fitch, Dyed Squirrel or Ermine.
Values to $350

$250	Hudson Seal (Self Trim)	$165
$275	Raccoon Coats	$165
$475	Black Caracul	$275
$400	Logwood (Alaska Seal)	$225
$250	Otter Coat (Beaver Trim)	$165
$225	Otter Coat (Self Trim)	$135
$225	Silver Muskrat	$125
$225	Black Muskrat	$125
$300	Brown Caracul	$150
$300	Gray Caracul	$150
$500	Beaver Coat	$335
$300	Jap Weasel	$150
$225	Natural Pony (German Fitch or Beige Fox Trim)	$135
$475	Persian Lamb	$325
$1150	Mink Coat	$750
$1450	Mink Coat	$950

Natural Blue Foxes, $65. Silver Foxes, $150

The Original N. Hyman & Co.
ESTABLISHED 1883
5 North Wabash Avenue
Fifth Floor Kesner Building

INDIANA TOWN CALLS FOR HELP AS FLOOD NEARS

300 More Made Homeless by High Water.

BULLETIN.

Memphis, Tenn., Jan. 18.—(AP)—Five hundred families evacuated their homes late today as icy waters from five breaks in the St. Francis river swept over 50,000 acres in southeastern Missouri and northeastern Arkansas.

Vincennes, Ind., Jan. 8.—[Special.]—Princeton, twenty-seven miles south of here and eleven miles from the Wabash river, tonight regarded itself in such danger from the Wabash, whose flood waters now are less than four miles from the city, that it made a general appeal for relief volunteers.

The crest of the flood that for ten days has been ravaging thousands of Hoosier acres, passed here today on the Wabash and also on the main stream of the White river, south of here. The White joins the Wabash at Mount Carmel, Ill., west of this city.

Mayor O. T. Brazelton of Princeton appealed for clothing and food for the more than 300 families of Gibson county already made homeless by the flood.

Relief Work Hampered.

Subzero weather accompanied by a biting blizzard caused more suffering among flood refugees in southern Indiana. The thermometer was 14 below here and relief work along the Wabash and White in Knox, Gibson, Daviess and Pike counties was carried on with the greatest difficulty.

The river gauge here tonight continued to show the Wabash receding, but ice was appearing in the channel, furnishing a new menace to bridge abutments.

Concern was expressed for the safety of Wash and Ray Smith, brothers, who were working on the Decker levee when it crumbled, loosing a six foot wall of water on the village of Decker Chapel. This break was the worst in the flooded area.

Many Still Marooned.

Decker Chapel, in one of the richest farming areas of the state, has thousands of acres of wheat fields under eight feet of water and ice. Twenty-five families are still marooned, including those of Homer Reed, James Ellis, John Horrell, John Killiom, Adrian Decker, George Smith, Vernon Chattin, and Carbin Fields.

Rescue of the families, now in second stories of homes in the higher parts of the village will be attempted Sunday in a motorship brought up from Evansville, and manned by Legionnaires.

George Black, 38, and Thomas Ryan, 35, Vincennes business men, were engaged in rescue work when their motor boat struck a log and overturned. They waded four miles through water to their waists and tonight were in serious condition.

Telephones For Doctor.

"Send us a doctor; we've got two children seriously ill" Charles Thompson, trustee of Decker township told Mayor J. W. Kimmell over the telephone from the Claypool Hills, where 100 families are marooned by the break.

Red cross officials today were endeavoring to get a physician there with supplies. Two motor boats failed to get through the ice. The occupants of both had to wade back to Vincennes. A Red Cross airplane scouted the territory.

A number of narrow escapes were recorded. Many farmers worked on the levee until the last minute and were almost caught in the race back to their homes.

Highway officials reported that although water over roads was receding, ice cakes two and three feet thick in the flood area made roads impassable.

Red Cross at Work.

St. Louis, Mo., Jan. 18.—(AP)—The American Red Cross had marshaled its disaster relief forces tonight to bring relief to Missouri, Arkansas, Illinois, and Indiana communities stricken by midwinter floods.

Midwestern branch headquarters, located here, announced that relief organizations were set up in Carmi and Mount Carmel, Ill., and Vincennes, Ind., to take care of 750 to 1,000 families estimated to be affected by floods of the last week on the Wabash, Ohio and smaller rivers in that territory. Temporary disaster relief headquarters had been established at Vincennes, with several workers from the St. Louis office aiding local chapters.

Other relief workers were sent into the southeast Missouri-northeast Arkansas flood belt in response to reports that approximately 9,000 acres were flooded in the general vicinity of Kennett, Mo., and Piggott, Ark.

STATE TAXES RISING AS U. S. LEVIES FALL, U. S. SURVEY SHOWS

New York, Jan. 18.—(AP)—Federal, state and local government taxes collected in the United States during the fiscal year of 1928 totaled $9,289,000,000, according to a survey announced today by the national industrial conference board.

This was an increase over the $9,059,000,000 collected in 1927, the survey stated, due entirely to rising state and local taxes, as federal tax collections for 1928 were lower than for either 1927 or 1926.

State and local taxes combined for the year increased in all but three states, North and South Dakota and Montana, and the decreases in these states were slight, the report said.

BABY IS BORN AS FAMILY FLEE FLOOD AND COLD

Washington, Ind., Jan. 18.—[Special.]—With the mercury hovering below zero and having touched 13 below last night to break all low marks for the last 13 years, many tales of suffering are heard here.

Housed in a corn crib surrounded by water and without services of a physician, Mrs. Robert Mullens gave birth to a child, while the father and three other children shivered beside her. The mother and baby are suffering from exposure, as the frail shelter is without proper heat.

Tillman Edwards, farmer living north of here, was forced to abandon his home and live with a daughter in the loft of their barn. He fell from the loft and fractured three ribs. He was taken through backwater for several miles in a boat to receive medical attention. His daughter is seriously ill.

Numerous homes in this county are flooded.

KIMBALL

For 73 years Kimball values have commanded the admiration of Chicago's piano buyers.
Kimball Upright Pianos, $265 and up
Kimball Player Pianos, $295 and up
Kimball Grand Pianos, $795 and up
Special Harrison Grand, made by Kimball, $485
Many wonderful bargains in slightly used pianos at attractive prices now on sale.
The Kimball "One-Price" assures the same fair, generous value to every purchaser. Partial payments, if desired.
W. W. KIMBALL CO.
Established 1857
306 S. Wabash Avenue
BRANCH STORES
1000 W. Roosevelt Rd. | 3800 W. Roosevelt Rd.
Oak Park, 1112 Lake St. | Gary, Ind., 637-43 Broadway
Open Evenings

AIR MAIL CARGO FROM CHICAGO IS DOUBLED IN 1929

Air mail dispatched from the municipal airport over eight contract routes jumped during 1929 to nearly double the figure for the previous year, according to a statement issued yesterday by R. S. Brauer, superintendant of air mail at the Chicago postoffice. In 1929 a total of 1,827,845 pounds of mail left Chicago by airplane, as compared to 1,009,610 pounds in 1928.

These figures do not represent all the mail handled at the airport here, Mr. Brauer explained, but only that which starts from Chicago as air mail. About half the amount weighed, postal officials estimate, originate in Chicago, the rest being brought here by train.

TWO DIE WHEN FEUDISTS SHOOT IT OUT IN STREET

Clovis, N. M., Jan. 18.—(AP)—A long-standing feud between the Tate and Bohannan families here blazed into open warfare late today in front of the Citizens bank, resulting in death to two of the Bohannans. The dead are G. C. Bohannan, 55, and his youngest son, Carl Bohannan, 19.

V. Tate, Curry county auctioneer, who fired the shots, was taken out of town for safety. The Tate-Bohannan feud was reopened Tuesday when four of the Bohannan boys gave Tate a severe beating. After the fight Tate went home, got a gun and fired three shots at Louis Bohannan, one of which clipped off three fingers. Tate was arrested on a charge of assault with intent to kill. Yesterday he was released on bond.

KERMANS
160 N. Michigan Ave. | 4720 Sheridan Rd.

300 FROCKS
regrouped and repriced for
FINAL CLEARANCE
$15 $25
Silk Prints, Flat Crepes, Chiffons
Smart, Kerman quality Frocks in new silhouettes. A wide range of styles in fashionable colorings. Remarkable savings!
Also a limited number of Kerman Evening Gowns, (formerly up to $110), now $25
KERMANS
160 N. Michigan Ave. | 4720 Sheridan Rd.

Coupon for Special LIFE INSURANCE POLICY

Issued Exclusively to Chicago Tribune Readers
$1.00 a month, with coupon below, for a Life Insurance Policy which pays $1,000 Plus!
No Medical Examination! No Subscription Necessary!
Note: Included Are Valuable Total and Permanent Disability Benefits!
This means that Full Amount of Insurance is payable to the insured, WHILE LIVING, in event of Total and Permanent Disability, as stated in Policy. Open to men, women, boys and girls in normal health, between ages of 9½ and 44½. Only one policy to a person. Issued by the Federal Life Insurance Company through special arrangement with the Chicago Tribune.

FILL IN AND MAIL **COUPON**
"Special Life Insurance Department"
FEDERAL LIFE INSURANCE COMPANY,
168 N. Michigan Avenue, Chicago, Ill.
I hereby certify that I am a reader of the Chicago Tribune and wish to apply for a Special Life Insurance Policy made available by the Chicago Tribune in the Federal Life Insurance Company, in the amount of $1,000 PLUS. I enclose check or money order for $.............. to pay for First Month's ☐ One Year's ☐ Premium.
Yearly Renewable Reducing Term to Age 45. Whole Life Thereafter.
NOTE: The premium is $1.00 per month up to the policy anniversary nearest age 45 of the insured. Thereafter $2.50 per month. If you wish to pay for a full year, enclose $11.00.
My Name Is............ Print name in full | Do not use initials
My Address Is............ Street | City | State
Date of Birth............ Day | Month | Year ...My Age Is............
Beneficiary............
Write here the full name of the person to whom you want Insurance paid at your death.
NOTE: This Insurance will become effective if and when issued by the Federal Life Insurance Company at its Home Office in Chicago. A short-form application blank will be mailed to applicants in accordance with requirements. The Federal Life Insurance Company reserves the right to reject any application for this Insurance for any cause whatsoever, and in such cases will return to the applicant the full amount of the payment sent with this coupon. This offer open only to persons between ages of 9½ and 44½. Only one of these Life Insurance Policies to a person.

COUPON FOR TRIBUNE ACCIDENT INSURANCE POLICY

For New Policy or Renewal
To secure the Chicago Tribune-Federal $7,500.00 Travel Accident Insurance Policy, or to renew for another year one previously issued to you, cut out and fill in the application below and send it with $1.25 to Tribune Insurance Dept., **Federal Life Insurance Co., 168 N. Michigan Av., Chicago, Ill.**
(As stated in the Policy, the value of all specific indemnities increases 10% each year your policy is renewed.)

FILL IN AND MAIL **COUPON**
☐ NEW POLICY OR ☐ RENEWAL
Check here if you wish new policy | Check here if you wish old policy renewed
APPLICATION for $7,500.00 TRAVEL ACCIDENT INSURANCE POLICY
Issued to Readers of the Chicago Tribune
If Renewal, write Policy Number here (as shown on notice). No..............
(Fill Out This Application and Send to Tribune Insurance Dept., FEDERAL LIFE INSURANCE COMPANY, 168 North Michigan Ave., Chicago, Illinois, with Registration Fee of $1.25—Money Order or Check, made payable to Federal Life Insurance Company.)
I certify that I am or will become a reader of the Chicago Tribune and hereby apply for a $7,500.00 Policy in the Federal Life Insurance Company, issued only to readers of the Chicago Tribune. *(If you wish a new policy, ALL QUESTIONS BELOW MUST BE ANSWERED. If you wish to renew a Policy previously issued to you, indicate above and fill in name, address, and policy number.)*
FULL NAME............
ADDRESS............ Street | City | State
PLACE OF BIRTH............ AGE............
DATE OF BIRTH—MONTH............ DAY............ YEAR............
ARE YOU TOTALLY BLIND OR DEAF?............
ARE YOU CRIPPLED TO THE EXTENT THAT YOU CANNOT TRAVEL SAFELY IN PUBLIC PLACES?............
WRITE HERE NAME AND ADDRESS OF PERSON TO WHOM YOU WANT INSURANCE PAID IN CASE YOU ARE KILLED; OTHERWISE IT WILL BE PAID TO YOUR ESTATE.
BENEFICIARY'S NAME............
RELATIONSHIP............
ADDRESS............
No more than one of these Accident Insurance Policies will be issued to anyone.
This offer open only to persons between the ages of 10 and 70

HOUSE APPROVES $15,000,000 FOR U. S. DRY FORCE

Action Preceded by Hot Wet, Dry Debates.

[Chicago Tribune Press Service.]

Washington, D. C., Jan. 18.—[Special.]— After extensive and heated debate on various angles of the wet and dry question the house today passed and sent to the senate the bill appropriating $15,000,000 for the prohibition bureau. The amount is the same as that appropriated last year. The bill provided, however, for a $2,452,869 increase for the coast guard, largely to tighten up anti-rum running activities. Every amendment proposed by the wets was defeated.

The wet and dry fight began in the house today when dry leaders, exasperated by the day in and day out denunciation of shotgun prohibition enforcement, sought unsuccessfully to discipline a wet member for criticizing government protection of dry killers.

The intended victim was Representative Adolph J. Sabath [Rep., Ill], who, in the course of a hot prohibition debate, offered the observation that instead of being prosecuted, quick-on-the-trigger dry agents are being defended by United States district attorneys. For this remark Representative C. L. Beedy [Rep., Me.], an ardent dry spokesman, sought to have him riprimanded for casting a "reflection on the judiciary."

Unabashed Sabath stood his ground and emerged victorious. His remark stayed in the record.

Squabble in Senate.

The attempt to force a retraction from Representative Sabath climaxed a new series of prohibition developments, including a second squabble over dry killings in the senate and a futile fight by Representative F. H. La Guardia [Rep., N. Y.] to have the 18th amendment declared inoperative. A half dozen prohibition speeches were delivered in the house, most of them swinging around the prohibition sections of the treasury department prohibition bill which was passed late in the day.

Almost every day for the last two weeks the prohibition controversy has cropped up in the house, the wet minority concentrating their attacks on the trail of blood in the wake of enforcement officers. All this the dry majority has listened to with impatience and there was little surprise today when Representative Beedy attempted to muzzle Representative Sabath.

Representative J. Charles Linthicum [Dem., Md.], leader of the wet bloc, was speaking to an amendment to the prohibition appropriation to forbid the denaturing of industrial alcohol with poison when the discussion reverted to coast guard gun tactics. Linthicum stated that he "deplored them."

Maine Man Protests.

This brought the Maine prohibitionist to his feet.

"Do you also deplore the shooting of officers by law violators?" Beedy demanded.

"I gladly join in deploring outlawry of any kind," Linthicum replied smoothly, "and if you have any suggestion as to how to end all this outlawry, I'll join you."

"Answer this, then," Beedy persisted. "When an officer sees a felony committed, does he not have a right to use all means to compel the violator to surrender?"

"I don't believe in shooting a citizen just because he has a little liquor," said Linthicum.

"I could never be an officer; I could not shoot my fellow men. Between the liquor law and human life, I always would stand for life."

Representative John C. Schafer [Rep., Wis.], asked Beedy if he thought coast guardsmen who sold, possessed and transported confiscated liquor should have been shot down by their fellow guardsmen. Beedy replied that he did not condone drinking by guardsmen ar any one else. By this time a half dozen wets and drys, leaving their seats, were edging toward the speakers' desk to join in the fray. Representative Charles H. Sloan [Rep., Neb.], a dry, defied any wet to name one single case where an enforcement officer had killed an innocent citizen. He said he had searched "all available records" and found none.

"That's the difficulty," interjected Representative La Guardia. "When an officer is accused of manslaughter or murder in a state court, he is taken out of the hands of the state and discharged in a federal court."

"Unwarranted" Attack.

"That," shouted Sloan, "is an unwarranted attack on the federal judiciary."

Twenty or more members milled around the rostrum, Representative B. H. Snell, acting chairman, hammering his gavel for order. In the midst of the confusion, Representative Sabath shouted at Sloan: "That's true. Instead of being prosecuted, these officers are being defended in every case by United States district attorneys."

At this, Beedy whirled about and faced the Illinoisian.

"I've been in this house for nine years and I've been listening to these charges long enough," he yelled. "My patience is worn out. It's time to call a halt."

Beedy then asked that Sabath's remarks be "taken down"—that is, that they be recorded for the purpose of censure. Representative L. C. Cramton [Rep., Mich.], added his opinion that the Sabath remark was "improper."

Rules Against Censure.

At the time, the house was in a committee of the whole and as such, Chairman Snell held, it could not censure a member. He thereupon turned the gavel over to Acting Speaker John Q. Tilson [Rep., Conn.], and reported as chairman what had occurred. Meanwhile, Beedy, in consultations with other drys, had been informed that the law does provide for the transfer of cases of federal officers from state to federal courts and that Sabath's charge was substantially correct. Beedy came to the front of the chamber.

"If the gentleman from Illinois will assure the house that he did not intend to reflect upon the judiciary, I will withdraw my objection," he announced.

Sabath did not budge from his seat. From around him arose a chorus of encouraging remarks: "Don't do it; stand your ground," and "Don't apologize."

A hush fell over the chamber as Tilson made his ruling. He stated that he could see "nothing improper or objectionable in it."

Attacks Dry Amendment.

Earlier in the session, Representative La Guardia had tied the house in a knot for more than an hour with his contention that the 18th amendment is inoperative and the Volstead act void. As the prohibition appropriation was called up, La Guardia raised the point of order that three-fourths of the states failed to ratify the amendment within seven years, as required by its third section. What the states ratified, he held, was merely the joint resolution which later became the 18th amendment.

Representative Snell, who occupied the chair, overruled the point, reading a ruling he had prepared in advance. The authority in the laws for the prohibition appropriation, he asserted, is "ample and sufficient," and, as chairman, he said, he had no right to challenge it.

Criticizes Dry League.

Representative Robert H. Clancy [Rep., Mich.] took advantage of the opportunity opened by La Guardia's speech, to make one of his own, assailing the Anti-Saloon league, which is holding its annual convention in Detroit. He cited as his "text" a declaration by Supt. F. Scott McBride that "the league was born of God and it has been led by Him."

"The Anti-Saloon league is screaming for more blood, more killings, more cruel and unusual punishments for offenders and for the incarceration in prisons of more and more Americans," said Clancy. "Every prison in the country now is overcrowded, mainly with prohibition offenders.

"Dr. McBride and his assistant coaches promised that prohibition would empty the prisons and insane asylums and poor houses. We all know how false that promise was and how false are the promises they are making now."

CHARGES PLOT BY LIQUOR MEN ABROAD TO KILL THE DRY LAW

Boston, Mass., Jan. 18.—(AP)—A charge that worldwide liquor, wine and beer interests formed "a gigantic corrupting power," proposing "to break down the constitution and laws of the United States and to do it with money," was made here today by Horace D. Taft, educator and brother of William Howard Taft, chief justice of the United States, at a luncheon of the Law Enforcement league.

He quoted M. de Mumm of France, president of the International League of the Adversaries of Prohibition, as saying: "We have a hundred million people behind us and untold millions of dollars which we will spend in the merciless fight to destroy prohibition in the United States."

LONGER SKIRTS MAKE TEXTILE MEN HAPPY; THEY SELL MORE GOODS

Washington, D. C., Jan. 18.—[U. P.] —Dame fashion is paying back her long standing debt to the cloth industry.

Just as the vogue for brevity in women's dress brought hard times and lean years to the textile mills, the present fad for long skirts is giving new impetus to the trade, commerce department authorities said today.

Widespread acceptance of fashion's most recent decree already has had a stimulating effect on mill activity, according to E. T. Pickard, chief of the department's textile division.

MONDAY the O-G STATE STREET STORE

·introduces·

O-G MESH BUCKLE PUMPS

a beautiful advance-spring fashion

FOR·WEAR RIGHT NOW

$6.50

INCLUDING NEW MESH BUCKLE

on

BLACK SATIN · BLACK KID

BROWN KID · GREEN KID

or

PATENT LEATHER

See them tomorrow in the O-G State Street Store

IN ACCORDANCE WITH THEIR USUAL CUSTOM

O'Connor & Goldberg have just disposed of all broken lots, discontinued lines and odd groups of O-G Shoes for women . . . in all O-G Stores . . . the past season's accumulation . . . to THE FAIR one of Chicago's leading department stores.

AND NOW O-G ARE INTRODUCING NEW AND EXCLUSIVE ADVANCE SPRING FOOTWEAR

O'CONNOR & GOLDBERG

205 STATE ST., South . . . Republic Building, at Adams

PAS

Palmer Apparel Shops

PALMER HOUSE BLOCK

105 SOUTH STATE STREET

The Balance of the F. B. George Co. Bankruptcy Stock

Here is a beautiful assortment of newest coats, including Sports Coats, Cravanetted Chinchilla, Silver Pelts, Broadtail and Cloth Coats, lavishly fur trimmed. You'll find just the coat that suits you, at the price you want to pay. *Every coat must be sold!*

105 So. State St. Store Only

COATS $8 *Formerly to $25*

COATS $12 *Formerly to $30*

COATS $15 *Formerly to $35*

COATS $30 *Formerly to $60*

COATS $40 *Formerly to $90*

OTHER STORES

202 So. Clark St. Bankers Building
24 E. Randolph St. Atlas Building
80 E. Madison St. Tower Building
SOUTH SIDE 6406 S. Halsted St.
WAUKEGAN, ILL. Cor. Washington and Genesee Sts.

176 N. State St. State-Lake St.
131 W. Madison St. Roanoke Building
210 W. Washington St. Morton Building
175 W. Jackson Blvd. Insurance Ex. (Lobby)

134 W. Randolph St. Sherman Hotel Annex
26 E. Adams St. Palmer Apparel Bldg.
128 W. Monroe St. New York Life Bldg.
NORTH SIDE 4700 Sheridan Rd.
PEORIA, ILL. 226 So. Adams St.

PAS

In our basement tomorrow (Monday)

A Colby one-day sale!

More than two thousand people will visit this store tomorrow. Colby one-day sales are known as the outstanding bargain event in the fine furniture business. . . . Every discontinued item, every broken lot, all overstocks from our four stores and warehouses will be radically reduced for this sale. . . . There will be more than eighteen hundred pieces, in many cases reduced to

Half Price and Less

Typical values

$9.75

These two pieces are examples of the great values in occasional furniture. The Chippendale chair is *solid mahogany* with haircloth seat, and worth more than twice our figure. (*Limit 6 to a customer.*) The Italian style end table with iron stretcher is of *genuine walnut*, handsomely carved.

$7.50 $9.75 A collection of odd bedroom and desk chairs, benches in fine remnant covers, odd tables.

$19.75 $29.75 Living room chairs, telephone cabinets, lamps, small desks, beds.

$24.50 $39.75 Bedroom and dining room pieces, including servers, dressers, chests, vanities, and living room chairs in various covers.

$49.50 $79.50 Dining tables, fine dressers, buffets and cabinets. A group of easy chairs in high grade covers.

$89.50 $109.50 Imported desks, hand carved tables, sofas in various covers, living room cabinets, down cushioned easy chairs.

—davenports and chairs

A group of discontinued floor samples of fine decorative sofas and beautiful living room chairs. Many in imported covers.

—imported furniture, accessories

Hand-carved chairs, marble topped tables, commodes from France, Belgium and Italy. Many decorative objects, mirrors, pictures at a fraction of regular value.

—bedroom furniture

Nearly 200 pieces of fine bedroom furniture of period design —maple, satinwood, walnut, enamel and mahogany. Some of our best sample sets, some open stock, and a great collection of odd pieces. Beds and toilet tables as low as $29.50 and sets up to $750. Reductions of 50% and more are frequent.

—dining furniture—FIRST FLOOR

A feature of this event is the greatest collection of de luxe dining sets we have ever presented at one-day sale prices . . . Walnut, satinwood, oak, mahogany; some with rosewood borders, marble tops, beautiful carvings. Many sets and odd pieces at half price.

—fine fabric remnants

Short lengths of rich decorative fabrics at bargain prices. Many fine pieces suitable for hangings, table scarfs, small chair covers. Lengths up to 35 yards of tapestry, casement cloth, cretonne and damask, at half price.

—hundreds of other items

NO MAIL OR PHONE ORDERS

NO EXCHANGES OR CANCELLATIONS

JOHN A. COLBY & SONS

Interior decorators since 1866

129 NORTH WABASH AVE. near RANDOLPH

ADMIT SAN[...] OF HOME I[...] DRY LAW [...]

Doran Brochure[...] Rights of P[...]

Washington, D. C., J[...]
cial.]—The bureau of [...]
the treasury departmen[...]
monograph or brochure [...]
of its dry agents and h[...]
expected emphasis on th[...]
under the law. Conside[...]
placed on the "rights o[...]
and on the old time a[...]
man's house being his [...]

The monograph descri[...]
ing schools instituted u[...]
tion of Commissioner Ja[...]
and says that the mos[...]
agent is to be reached [...]
struction system.

"Preservation of the [...]
home against unlawful [...]
major keynote of inst[...]
daily to enforcement o[...]
posts of duty," says the [...]

The Instructions [...]

The outline says tha[...]
hibition agents are giv[...]
plicit instructions:

"The courts of this l[...]
eral and state, have at [...]
that the sanctity of a p[...]
must be preserved at [...]
that it should not be i[...]
in strict compliance wit[...]

"A man's home has b[...]
as his castle, and shoul[...]
by the law. As to the se[...]
other than private d[...]
courts have been consi[...]
liberal in construing t[...]
of the law. It has been[...]
Supreme court of the [...]
that the constitution [...]
against unreasonable [...]
seizures and not all sear[...]
ures. If the search is r[...]
cept probably in case of [...]
is not a violation of the [...]
provision.

Person's Rights [...]

"The thought that yo[...]
in mind at all times in[...]
search warrants is that [...]
the person against whom[...]
is directed are paramou[...]
cess of the search. D[...]
essarily resort to harsh [...]
tics in the discharge of [...]
this regard.

"You are admonished [...]
to keep in mind that a [...]
rant is an extraordinar[...]
should be dealt with [...]
While it is perfectly ob[...]
the course of events a[...]
economic conditions, law[...]
passed by which it has b[...]
sary to issue search war[...]
in every case arising [...]
laws, the warrant has [...]
dignity."

Dry agents are told i[...]
courses that the rights o[...]
under the fourth and [...]
ments to the constitutio[...]
preserved.

Covets Confidence o[...]

Commissioner Doran [...]
development and expansio[...]
agent system into its pr[...]
He stresses what he call[...]
of that intangible asset[...]
and confidence of the pub[...]
The lecture on this subje[...]

"Remember that, as a[...]
the government, you a[...]
servant of the people wit[...]
come in contact. You ar[...]
ant, paid by them to enfo[...]
and laws made by them t[...]
legally constituted repres[...]

"They have a right to [...]
civil, and courteous treat[...]
hands of officers at all t[...]
have a right to expect [...]
that officers, at all tim[...]
themselves so as to m[...]
peace and dignity of the [...]

"Under your oath of off[...]
oath as a witness, you s[...]
impartial manner, give th[...]
facts obtained by your i[...]
whether for or against th[...]
Tell the truth. It is the [...]
of the jury to determine [...]
innocence of the accused."

The manual contains t[...]
instructions with referenc[...]
of firearms:

"While it is not inten[...]

The Artis[...]

CONOV[...]

Announcing a[...]

BABY GRAND MODEL $99[...]

Attractive new de[...]
design distingui[...]
Conover Fairy G[...]
Both Period and[...]
cases have a new [...]
of outline, an [...]
grace of contour. [...]
pact in size, this [...]
Conover is espe[...]
created for that [...]
lover who wan[...]
finest in Pianos, y[...]
but limited space.

Come in or write [...]
Free Floor Patt[...]

CABI[...]

Piano Compa[...]

Wabash and Jack[...]

OPEN EVENINGS

ADMIT SANCTITY OF HOME IN NEW DRY LAW RULES

Doran Brochure Stresses Rights of Public.

Washington, D. C., Jan. 18.—[Special.]—The bureau of prohibition of the treasury department has issued a monograph or brochure on the duties of its dry agents and has put an unexpected emphasis on their limitations under the law. Considerable stress is placed on the "rights of the people" and on the old time adage about a man's house being his castle.

The monograph describes the training schools instituted under the direction of Commissioner James M. Doran and says that the most remote dry agent is to be reached under this instruction system.

"Preservation of the sanctity of the home against unlawful invasion is a major keynote of instruction given daily to enforcement officers at their posts of duty," says the monograph.

The Instructions Explicit.

The outline says that federal prohibition agents are given these explicit instructions:

"The courts of this land, both federal and state, have at all times held that the sanctity of a person's home must be preserved at all times and that it should not be invaded except in strict compliance with the law.

"A man's home has been described as his castle, and should be guarded by the law. As to the search of places other than private dwellings the courts have been considerably more liberal in construing the provisions of the law. It has been held by the supreme court of the United States that the constitution only provides against unreasonable searches and seizures and not all searches and seizures. If the search is reasonable, except probably in case of a dwelling, it is not a violation of the constitutional provision.

Person's Rights First.

"The thought that you should have in mind at all times in reference to search warrants is that the rights of the person against whom the warrant is directed are paramount to the success of the search. Do not unnecessarily resort to harsh means or tactics in the discharge of your duty in this regard.

"You are admonished at all times to keep in mind that a search warrant is an extraordinary writ, and should be dealt with accordingly. While it is perfectly obvious that in the course of events and changing economic conditions, laws have been passed by which it has become necessary to issue search warrants almost in every case arising under those laws, the warrant has not lost its dignity."

Dry agents are told in the lecture courses that the rights of all citizens under the fourth and fifth amendments to the constitution are to be preserved.

Covets Confidence of Public.

Commissioner Doran outlines the development and expansion of the dry agent system into its present status. He stresses what he calls "the value of that intangible asset—the respect and confidence of the public at large." The lecture on this subject says:

"Remember that, as an officer of the government, you are a public servant of the people with whom you come in contact. You are their servant, paid by them to enforce the rules and laws made by them through their legally constituted representatives.

"They have a right to expect fair, civil, and courteous treatment at the hands of officers at all times. They have a right to expect and demand that officers, at all times, conduct themselves so as to maintain the peace and dignity of the government.

"Under your oath of office and your oath as a witness, you should, in an impartial manner, give the court the facts obtained by your investigation, whether for or against the defendant. Tell the truth. It is the sole province of the jury to determine the guilt or innocence of the accused."

The manual contains the following instructions with reference to the use of firearms:

"While it is not intended that an officer should remain passive and jeopardize his own life or the life of an associate when danger threatens, it is intended that extreme caution and cool deliberation should control his actions. An officer should remember that he will be held strictly accountable and personally responsible for the fatal result of any use of firearms by him."

Dry Sentence Costs Baby's Life

Mrs. Sue Brown, 25, of Salinas, Cal., with her two children, Catherine, 4, and Arthur, 1. Last week Mrs. Brown started serving a 75 day sentence for possession of liquor and a few days after entering cell her baby was born prematurely, dead. Friends attribute the tragedy to the excitement and strain of the arrest. [Pacific and Atlantic Photo.]

TRAIN SMASHES AUTO; PAIR IN CAR ESCAPE DEATH

Truck Driver Is Killed by Locomotive.

Julius Pommering, 3809 Grove avenue, Berwyn, and his wife, Helen, had a narrow escape from death last night when Pommering, his view obscured by frost on the windshield, drove his automobile into the path of an eastbound Chicago, Burlington and Quincy passenger train at East and Windsor avenues in Berwyn. The locomotive which was slowing down for the Oak Park avenue station, struck the rear end of the sedan and demolished it. Mrs. Pommering's left shoulder was dislocated and her ankle sprained. Pommering escaped injury.

Earl Schultz, 27 years old, of Gary, drove in front of the Golden Arrow, Pennsylvania express train, at a Gary crossing and was killed. Steam escaping from a cylinder of the locomotive screened the accident from the engineer, who did not stop his train until he had run half a mile beyond the scene of the collision.

James Tackenham, 74 years old, 764 Oakwood boulevard, a real estate agent, died last night in the Chicago Memorial hospital of injuries received on Tuesday when he was struck by a truck driven by Walter F. Fleming, 1442 North Rockwell street, at 39th street and Drexel boulevard. Tackenham's death raised the 1930 Cook county motor toll to 32.

Steven Buliselich, 63 years old, 1626 South Sheridan road, North Chicago, died last night in the St. Therese hospital at Waukegan of a skull fracture incurred on Wednesday when he was hit by an automobile driven by Arnold Nolan, 19 years old, of North Chicago, while he was working at a switch on the North Shore line in Waukegan.

DIES AS RESULT OF FALL.

Mrs. Minarik, 58 years old, 2353 South Kenneth avenue, died yesterday from injuries suffered five weeks ago when she fell down a flight of stairs in her home.

MERELY HAVING RUM IS NOT A VIOLATION, U. S. JUDGE ASSERTS

Springfield, Ill., Jan. 18.—[U. P.]—Mere possession of liquor does not constitute violation of the national liquor law, according to an opinion by United States Judge Fitzhenry today.

When a person is indicted for possession of liquor, the jurist said, the indictment must show that he aimed to dispose of it illegally before a violation of the national dry law may be charged against him.

The eighteenth amendment would become broader than the Volstead act, Judge Fitzhenry said, if possession of liquor constituted a violation since the amendment does not hold possession of liquor a violation, while the law does when it is possessed for an illegal purpose.

He pointed out that the Supreme court has construed the national automobile act narrowly, and the same views, he said, applies to indictments for possession of liquor.

W. C. T. U. LEADERS REVIEW YEAR'S FIGHT ON RUM

National officers of the W. C. T. U. met at headquarters of the organization in Evanston yesterday for a week of review of last year's work and formulation of policies for 1930. An announcement will be forthcoming Wednesday or Thursday, according to Mrs. Ella Boole of Brooklyn, the national president.

"From our standpoint the wet and dry situation is improving each year," said Mrs. Boole. "Reports from our 5,000 chapters on the celebrations staged for the tenth anniversary of prohibition indicated that each had a large and enthusiastic attendance.

"There's a reason. Prohibition enforcement improved notably last year. This year finds congress and the people dryer than ever. Citizens are becoming better educated to the evils of liquor. The saloons are gone and poverty is on the decrease.

"Through the unstinted gift of time and money by noble women interested in the cause, the propaganda of the wets was offset last year. We will carry on the fight this year."

The Artistic CONOVER

Announcing a New

BABY GRAND MODEL $995

Attractive new details of design distinguish the Conover Fairy Grand. Both Period and plain cases have a new beauty of outline, an added grace of contour. Compact in size, this latest Conover is especially created for that music lover who wants the finest in Pianos, yet has but limited space.

Come in or write for Free Floor Pattern

CABLE *Piano Company*

Wabash and Jackson

OPEN EVENINGS

Hickey-Freeman

CUSTOMIZED CLOTHES

at $50.50

This sale gives you the finest clothes made at very sizeable savings

There's no doubt about it that Hickey-Freeman clothes are the finest made—that even the best custom tailors can't better them, and it's certainly getting sizeable savings when you get $65 $75 $85 suits and $75 $85 $90 and $100 overcoats at $50.50. There are thousands of garments in this great offering, all of Hickey-Freeman's belated 1929 production

In every size, proportion or model for men and young men

MEN'S SUITS 2nd FLOOR — YOUNG MEN'S SUITS 4th FLOOR — OVERCOATS 6th FLOOR

MAURICE L ROTHSCHILD

State at Jackson

MINNEAPOLIS — CHICAGO — ST. PAUL

O. W. Richardson & Co.

Lake, near Marion *Oak Park* — (Est. 1875) — 125 So. Wabash Ave *Just North of Adams*

Three *Outstanding* Bedroom Purchases

If you are planning to buy Bedroom Furniture, you should first inspect these three new additions to our already comprehensive Bedroom Furniture display.

NOW ON DISPLAY AT BOTH STORES

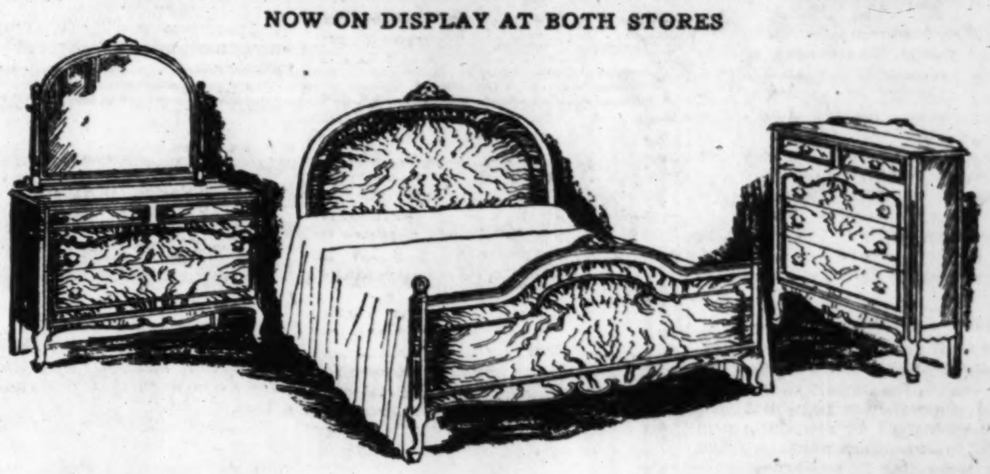

3-Pc. Queen Anne Suite, $135

This suite of the Queen Anne period is built of Combination Walnut with finely matched Butt Walnut fronts. An added touch of daintiness is given by the intricate carving. If you wish, pieces may be purchased separately. Bed, Chest and Dresser, $135. Sold on Our Budget Plan of Monthly Payments.

Dresser, $57; Chest, $39; Vanity, $54; Full Size Bed, $39; Night Stand, $9.75; Bench, $7.50; Chair, $7.50.

3-Pc. Colonial Suite, $195

The comfortable atmosphere created by this charming Colonial bedroom group in Combination Maple answers all the requirements of good taste. Curly Maple tops and fronts, as well as the Pineapple Topped Bed Posts give this suite definite distinguishing features. Pieces may be purchased individually. Chest, Dresser, and Bed, $195. Buy on Our Budget Plan.

Dresser, $75; Chest, $60; Full Size Bed, $60; Vanity, $75; Bench, $12.50; Night Stand, $14.75.

3-Pc. Carlisle Suite, $256

The beautiful proportions, graceful outlines, and pleasing Light Walnut finish in the figured woods of its construction, make it an ideal bedroom group. Combination Walnut with Butt Walnut fronts. Bed, Chest, and Dresser, $256. Sold on Our Budget Plan of Monthly Payments.

Vanity, $98; Bed, $58; Dresser, $109; Chest, $89. Night Stand, $27.50; Chair, $17.50; Bench, $17.50.

Fine Floor Coverings

Oriental Reproductions

9 x 12 ft. Seamless

$89.50

Reproducing many of the fine characteristics of true orientals, these well made rugs are appropriate floor coverings for any room.

Best Wool Wiltons — 9x12 ft., $75 — Available in a choice of pleasing patterns and colors. Seamless patterns.

Heavy Axminsters — 9x12 ft., $37.50 — In this seamless selection you should have no difficulty to find your choice.

Carpets Reduced — Over 2,800 yards of plain colored and figured carpets have been drastically reduced for quick clearance. Part rolls and short lengths in yardage up to 40 yards. — Save 20 to 33%

Hundreds of outstanding values may be found in our Oriental Rug Dept.

INDIVIDUAL RACES FORECAST FOR APRIL PRIMARIES

Personal Records Swamp Party Factions.

BY PARKE BROWN.

Cook county and Illinois elections in 1930, according to political leaders and students of government alike, are to be contests of individuals more than battles between organizations.

This opinion, heard frequently during recent weeks, was echoed yesterday in interviews with party chieftains now working night and day in the selection of candidates for the April primaries. Not only are the old organizations broken into factions more numerous than in recent years, they said, but the voters, aroused by the tax situation and the graft scandals, are showing a much more active interest than normal in the personalities among which they are to choose at the polls.

Holds for Entire Ticket.

So far as the primary is concerned, runs the consensus, this situation applies more to the Republican party than to the Democratic; but the prophets with the best records in past performances insist the prediction will hold good for the November election and that it will apply to every office from that of United States senator down to the last place on the local ticket.

This is what is known as an "off year" in national and state politics. There is no presidential race to carry along a whole ticket with its momentum. And there is no governorship battle to produce something of the same effect. The top place on the ballot is occupied by the United States senatorship; and the analysts start with this office in saying the Republican primary is a test of personalities, for one of the basic questions is that of man vs. woman, raised for the first time in connection with this position.

Appears in Senatorial Race.

United States Senator Deneen has not yet taken the stump, but that question was among the chief ones discussed when Mrs. Ruth Hanna McCormick opened her campaign downstate last week. She said she did not want any one to vote for her because she is a woman or to vote against her because she is a woman.

At the same time, while taking up the world court and other issues, she also stressed heavily her statement that she is not the candidate of any machine, organization or faction, that she is independent, thus bringing out publicly for the first time the viewpoint that it will be the individual and not the bosses that will count most this year.

Candidacy "Lacks Machine."

"My candidacy," she said in her opening speeches, "is not due to any arrangement between party bosses. It has no machine back of it. I submit to you that nominations procured on any other basis defeat the very purpose of the primary law."

Going over the so-called practical angles of this situation, those who know state politics cite other facts to show that this race will not be an organization battle. The Deneen organization in the state is considered fragmentary because it is built on federal patronage. The old Small organization is a thing of the past. Gov. Emmerson has not gone far toward building up his state organization. Both Deneen and Mrs. McCormick have their personal followings and it is these, the experts say, that will decide the outcome. The third candidate, Newton Jenkins, has not shown much strength up to this time.

Lewis Appears for Democrats.

There may be a senatorial contest in the Democratic primary, but it is considered somewhat doubtful. Downstate was strongly advocating Bruce Campbell of East St. Louis as its selection until the Cook county managing committee indorsed former Senator James Hamilton Lewis by unanimous vote. Since then the local chieftains have said they will stick to their choice through thick and thin, and it is doubtful that Campbell will consent to run in the face of such an attitude.

In Cook county, it is predicted, there is little likelihood of a real fight in the Democratic primary unless it is over the question of the county judgeship due to carrying out the present intention to try to shelve Judge Jarecki. But the organization is far from unified and unless unusual leadership is exercised during the summer there will be factional knifing in November.

Insiders admit that not in many years have the Republicans of Cook county been split into so many factions as they are this year. Only last week the three leaders who up to that time shared control of the county central committee—Chairman B. W. Snow, Charles V. Barrett, and former Attorney General Brundage, determined to go their separate ways.

Barrett Says He's Out.

That split has widened more and more since the first announcement. Snow and a committee of those who decided to stay with his leadership are planning a complete ticket of their own. Barrett has notified Snow that he (Barrett) is completely out of the picture; that he is not in any combination with anybody, is completely independent, and will take no part in the impending action. Brundage and his group intend to run County Commissioner Boutell for assessor and Commissioner Nettlehorst for clerk of the Probate court. This, they say, is only a fair share of the ticket for the north side, where their strength chiefly lies.

The Deneen group is working on its ticket. It may not be complete, as Fred Lundin and his supporters already have placed Walter E. Bacon in the field for county treasurer, and, as there is an implied threat that Lundin will not support Deneen for senator if Bacon is opposed from the senator's camp, it is suspected there will be no Deneen candidate for treasurer.

Howard P. Savage, former national commander of the American Legion, was put in the race for the local treasureship following a luncheon of the Illinois Republican Service Men's league at the Hotel La Salle yesterday. It was announced he would run as a service man's candidate only, free from entanglement with any of the slates. This announcement again emphasized the personality angle.

Largely, it is believed, because of the personality factor in the situation, the Deneen group accepted in toto the slate of five for the drainage board tendered as a result of a conference of the presidents of more than a score of organizations such as the Association of Commerce, the Union League club, the Chicago Bar association, and the City club. They were accepted, although the slate was unbalanced geographically, and it was understood that their exceptional business qualifications and personal records were considered as outweighing all other considerations.

The makeup of the rest of the Deneen ticket probably will await the return of the senator from Washington some time this week.

Other Leaders Busy.

It is apparent now that there will be Snow, Deneen, Brundage, and Lundin candidates in the field. There is a chance also that Harry A. Ash will be entered as the Carlstrom candidate for county treasurer. Former State's Attorney Crowe has his own little group and may throw his influence anywhere, particularly in the ward committeeship battles and against William H. Weber of the board of review.

In addition to all these slates and parts of slates there are two and possibly three so-called business men's movements that have either announced candidates or said they will announce them later.

State Senator Harry G. Wright of De Kalb, who recently withdrew from the Republican state treasureship race, has announced his candidacy for renomination to the senate from the 35th district.

COAL BY BOAT

SAVES YOU MONEY

BOAT FREIGHT IS LESS THAN RAIL FREIGHT. WE PASS THIS SAVING ON TO YOU.

Mr. Landlord:

Because of business conditions your income has been reduced. You are forced to cut down on your expenses to operate in a profitable way. Save money on your coal. BUY NOW!

FULL LOAD BARGAINS

Premium Pocahontas Mine Run, **$7.10**

Pocahontas Egg, **$9.50**

Half W. Va. Lump and 3-inch Pocahontas Mine Run, **$6.95**

Prices on other coals proportionately low.

QUALITY

We handle nothing but high-grade coal and we stand back of every ton of it.

We Deliver Any Size Load

Deliveries can be made as far south as 79th street at minimum cartage rates, and to points beyond the city limits at only a slight increase in cost.

MARINE COAL CO.

75 E. Wacker Drive

Phone STAte 9523

NATIONAL TEA CO. — Courteous Personal Service — ILLINOIS-INDIANA-IOWA-AMERICAN STORES INC. IN MICHIGAN

PIGGLY WIGGLY — Convenient Self Service — IN CHICAGO AND SUBURBS-ROCKFORD-SOUTH BEND-DAVENPORT-ROCK ISLAND-MOLINE

Save on Foods Every Day!

The nation's leaders have stated that a prosperous 1930 depends on our ability to economize—to spend wisely—and to save money. Since a large part of your income goes towards grocery needs, the savings you make every day on foods will accumulate and bring added prosperity in 1930. In National Tea Co. and Piggly Wiggly stores you can spend wisely because you are assured quality groceries, and you save money because the savings created by our economical methods of food distribution are daily passed on to you.

Lowest in Many Years

At the present time we are selling butter and coffee, two important items to every housewife, at the lowest prices offered during the past fifteen years. This is convincing proof that we immediately pass on to you daily savings on your grocery needs. Note the low prices on coffee we are quoting below.

CANNED FOODS NOW ECONOMICAL

Cooking experts recommend that canned foods are now economical. The canned foods in National Tea Co. and Piggly Wiggly stores are of the highest quality and are famous with Chicago housewives because of the value offered. These suggestions are but a few from our complete stock.

LARSEN'S VEG-ALL		2	No. 2 cans	23c
SALMON	Fancy Pink Alaska	2	tall cans	31c
CORNED BEEF HASH	Prudence Brand		No. 2 can	27c
ASPARAGUS	Picnic Tips		10 oz. round tin	17c
CORN	American Home Country Gentleman		No. 2 can	13c
BEANS	American Home Cut Green or Wax		No. 2 can	16c
PEAS	National or Hazel Extra Sifted		No. 2 can	18c
TOMATOES	American Home Solid Pack		No. 2 can	12c
PORK AND BEANS	Heinz in Tomato Sauce		small can	9c
MILK	National or Hazel Brand	3	tall cans	23c
APRICOTS	American Home California Halves		No. 2½ can	29c
GRAPE FRUIT	Ready to serve		No. 2 can	23c
PINEAPPLE	American Home Sliced Hawaiian		No. 2½ can	25c
SHRIMP	Wet or Dry Pack		No. 1 can	17c
LOBSTER	B & M Brand		¼'s tin	25c
SARDINES	King Oscar Norwegian		¼'s tin	19c
FISH FLAKES	B & M Brand		large can	19c
CLAM CHOWDER	B & M Brand		small can	12c
CRAB MEAT	Fancy Quality		½'s can	33c
SPAGHETTI	Campbell's Prepared		18 oz. can	10c

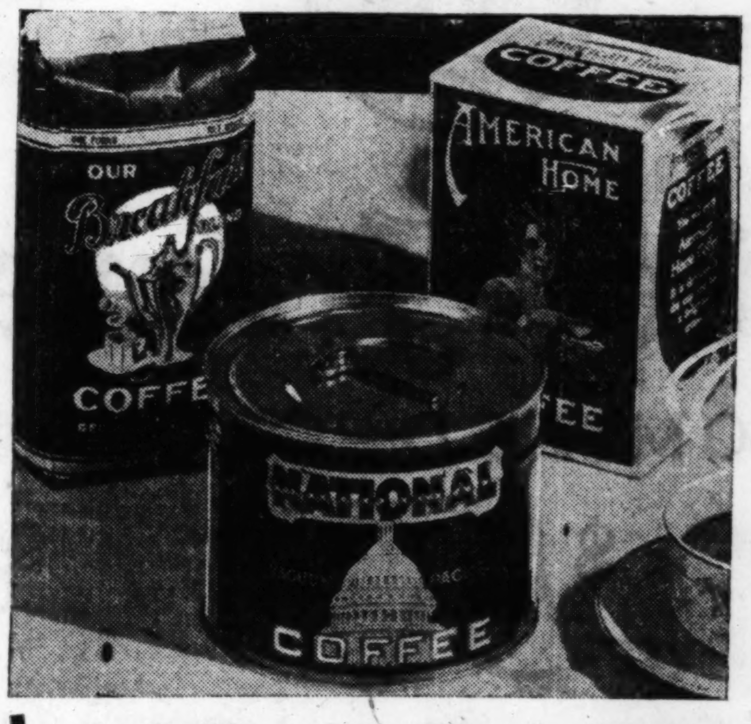

A Coffee for Every Taste

At Prices That Please and Save

NATIONAL BEST BLEND **Coffee** — "The criterion of critical coffee drinkers." 1-lb. vacuum tin **39c**

AMERICAN HOME BLEND **Coffee** — "Its fine mellow flavor will please." 1-lb. pkg. **29c**

OUR BREAKFAST BLEND COFFEE — "Its flavor gains favor with every meal." 1-lb. green bag **23c**

Two Household Needs at Savings

LUX Toilet Soap 5 bars **32c**

RINSO Just soak and rinse 1 large or 3 small pkgs. **21c**

A Complete Variety of Well-Known Quality Groceries Always at Money-Saving Prices

Courteous Personal Service National Tea Stores

NATIONAL TEA CO. QUALITY NP GROCERS PIGGLY WIGGLY

Chicago Piggly Wiggly owned and operated by National Tea Co.

"Save Every Day the National or PIGGLY WIGGLY Way"

Convenient Self-Service Piggly Wiggly Stores

TOBEY

Michigan Avenue at Lake Street

In Walnut, Satinwood and Maple Burl

This striking design is executed by a master craftsman. The maple burl panels are enriched with inlays. A toilet table, night stand, chair and bench are included.

8 Pieces, **$425** *Regularly $825*

Mahogany Chairs, $39

A graceful chair, handsomely carved. Covered in brocatelle, tapestry or damask.

Mohair Sofas, $87

Comfortable sofas with spring back and cushion seat. An unusual value, regularly $125.

Walnut Dining Suite

Eight Pieces, **$195** *Special*

This walnut dining group with Hepplewhite feeling is priced at a very low figure for a suite of this character. A cabinet to match is $56 and a serving table $38.

Carpet Clearance

High pile, plain, broadloom

Reduced 30%

Seamless, woven with twisted sturdy wool. An inspection of these carpets will reveal what extraordinary buys they are.

Heather-mist color.

	Regularly	Sale
9x12	$87	$55
12x15	144	99

Raisin, jade green, prune, henna, rose, burgundy, orchid, rose taupe, and blue.

9x6	$48	$33
9x12	93	65
9x14	108	75
9x17	131	92
9x19	146	102
9x21	161	113
9x24	183	128

Jade green, burgundy, prune, taupe, raisin.

10½x12	$109	$76
10½x14	126	88
10½x18	161	113
10½x20	179	125
10½x22	198	139

Burgundy, henna, jade green, prune and raisin colors.

	Regularly	Sale
12x14	$146	$102
12x17	176	123
12x19	194	137
12x21	214	150
12x24	244	171

Raisin color.

15x18	$245	$172
15x21	285	199
15x24	325	228

Short Length Remnants

In plain and figured carpets.

½ Price

TOBEY

Michigan Avenue at Lake Street

THE COMMONER'S DAUGHTER FIGHTS FOR HOUSE SEAT

Explains Her Marriage to a British Major.

Washington, D. C., Jan. 18.—(AP)—With intense feeling, Representative Ruth Bryan Owen [Dem., Fla.], today presented her argument at the final hearing before a house elections committee over the contest for her seat brought by William C. Lawson, Republican, who charged she had not fulfilled citizenship requirements for the post.

Answering the charge made by Noah C. Banum of St. Petersburg, Fla., counsel for Lawson, that many Americans who went abroad acquired "vicious habits," Mrs. Owen told a dramatic story of her married life and how she had spent most of it in world war service.

In England During War.

After her marriage to Maj. Reginald A. Owen, of the British army, in Nebraska, in 1910 the daughter of the late William Jennings Bryan said, they lived in Jamaica until shortly before the world war, when they moved to England. During the war, she said, Mrs. Herbert Hoover, wife of the President, and she engaged in relief work.

Later with her children, she moved to Egypt to be near her husband who was in the Dardanelles campaign. There she was engaged in nursing wounded soldiers.

Ten years ago, her husband having become an invalid through his service, they moved to Miami, Fla. Mrs. Owen said her husband's finances had been impaired by the war, and she had no income from her father, whom she described as becoming old and carrying many responsibilities at the time. She told how she found it necessary to go on the lecture platform to obtain funds to care for her four children and invalid husband. Maj. Owen later died.

Consulted Florida Lawyers.

Before she entered the race for the house she obtained from Florida attorneys opinions that under the law and the constitution she was eligible as a candidate.

Under the constitution, she said, the 24 years she spent from her birth in this country with the three years after restoration of citizenship made her eligible to the office.

"If there is any penalty for my marriage, I bear it proudly," she said. "I ask nothing more than justice and expect nothing less from this committee."

PLEADS FOR SEAT

MRS. RUTH BRYAN OWEN.
[Copyright: Harris & Ewing Photo.]

BANDITS GIVE VICTIM CARFARE.

Frank B. Bostelman, secretary-treasurer of the D. W. Bostelman company, manufacturers of carbonated beverages at 2332 Walnut street, was held up in his office last evening by three armed youths, who fled with $250, leaving Bostelman $1.50 for carfare to his home in River Forest.

BANKER ADMITS MARKET LOSSES LED TO "HOLDUP"

Detroit, Mich., Jan. 18.—[Special.]—John R. Dufty, manager of the Merrill State bank of Merrill, Mich., who confessed Friday, according to state police, that his story of a holdup on Jan. 7 was a bit of fiction to cover stock market losses, was taken from Detroit to Saginaw today and turned over to county authorities.

Officers said the confession followed a three hour grilling and that they had gone to the safety deposit vault in Merrill and recovered the funds, along with Dufty's diamond ring and his watch and chain. He had reported the jewelry stolen by the bandits who, he claimed, knocked him unconscious and handcuffed him to a filing case in the bank vault.

Dufty is reported to have said that to cover losses met in the stock market he had "needed from $40,000 to $50,000 in ready money."

He had been connected with the bank for 20 years and had been manager 12 years.

Heirs to Tobacco Magnate Millions Ask Accounting

MONTREAL, Canada, Jan. 18.—[U. P.]—The millions of the late Sir Mortimer Davis, tobacco magnate, from which Mortimer Davis Jr. of New York derives a lifetime annuity of $67,000, were involved in litigation today when Lady Davis and her son filed suit to remove Lord Shaughnessy and Alexander M. Reaper as executors. The action alleges the estate has dwindled in value since Lord Shaughnessy and Reaper assumed charge and demands an accounting of their administration.

USED SHOPWORN — Starck — DEMONSTRATED FLOOR SAMPLES

Special Annual Clearance

Piano Sale

This is your opportunity to purchase a good used piano at a great saving. A good used piano is a much better investment than a poor new one. ALL PIANOS ARE FULLY GUARANTEED.

$1.00 Per Week

BARGAIN NO. 17
WELL-KNOWN MAKE, UPRIGHT—Good tone. A dandy bargain. Sale Price........ $50

BARGAIN NO. 6
MAHOGANY UPRIGHT—Recently traded in by Music Teacher on a Starck Grand Piano. Good tone. Specially priced $35

BARGAIN NO. 21
WALNUT UPRIGHT—For which we allowed $200 toward Starck Upright. A bargain at $70

BARGAIN NO. 9
SPECIAL VALUE—Upright Piano, good condition, just the piano for a beginner $80

BARGAIN NO. 24
SPECIAL—Upright Piano. Like new. Fine tone. Just the Piano for Music Teacher. Sale Price........ $95

BARGAIN NO. 12
GOOD AS NEW—Small upright, apartment size, slightly used. You will appreciate this great value. Sale Price, $195

Grand Pianos

BARGAIN NO. 7
Used Grand—A wonderful value at a real bargain price.... $280

One of the Many Wonderful Bargains Offered

BARGAIN NO. 3
Dainty Small Grand—Mahogany case, first-class condition, specially reduced. $375

SPECIAL OFFER
We will allow all that has been paid for one of these pianos toward a new Starck Piano any time within two years.

$2 PER WEEK

NO MONEY DOWN

Any one of these Piano bargains will be sent to your home for trial and test. At the end of 30 days if you are not satisfied we will exchange and allow all money paid.

P. A. Starck Piano Co.

Manufacturers of Starck Grand, Upright and Player-Pianos

Loop Store—Starck Building, 228 S. Wabash Ave.

Uptown Salesrooms 4744 Broadway One Door South of Riviera Theater | All Stores Open Evenings | South Side Salesrooms 859 E. 63d St. Two Doors East of Maryland Theater

Above bargains in our main store—many bargains in our branch store

TAKE YOUR CHOICE

GO TO ANY ONE OF FIVE BASKIN STORES
CHOOSE ANY OVERCOAT YOU FIND—

6388 HART SCHAFFNER & MARX
OVERCOATS
$36

They sold regularly for

$50 - $55 - $60 - $65 - $70 - $75 - $80 - $85

Choose an Ulster, Ulsterette, Chesterfield, Raglan, velvet collar double breasted, University model—pay only $36

Choose a Worsted Curl, Motor Twist, Vicuna, Cheviot, Shetland, Plaid back, Hopsack weave—pay only $36

Leave with the latest style and color, a record saving, and satisfaction or money back

SALE STARTS TOMORROW

BASKIN

5 STORES

336 North Michigan | Corner of Clark and Washington | State Street just north of Adams | 63rd Street at Maryland Open Evenings | Cor of Lake and Marion Oak Park

MALONE MAKES THREAT OF NEW REASSESSMENT

Suspects Irregularities by Review Board.

County and city officials expressed despair last night as another 24 hours slipped by with no progress towards obtaining money from the banks with which to carry on the business of local government.

Each new development seemed to put completion of the reassessment further into the future and to hasten the day when the government machine will break down completely because of lack of funds.

William H. Malone, chairman of the state tax commission, summoned the three members of the board of review to appear before him Tuesday noon and answer to a charge that they disregarded commission rules in fixing valuations. Acting State's Attorney John E. Northup was asked to attend this meeting.

Might Increase Delay.

This hearing, Mr. Malone explained, may have far-reaching consequences. He is even prepared to order a complete new reassessment, he warned, if he finds that the present valuations were reached illegally. Such action might delay the actual collection of taxes for many months more.

Mr. Malone's action was based upon the report of Evans, Marshall & Pease, certified public accountants, who made an audit of the valuation books in the town of Rogers Park after the board of review announced it had finished with this district.

"When I first heard that the reviewers had finished with Rogers Park, I asked them to send their books over to be audited," the tax commission chairman said. "They protested, saying that the books couldn't be taken out of the county building. Many leading lawyers told me that this was poppycock, but I agreed to have the auditors conduct their inspection in the county building.

"Evidence of Irregularities."

"Then I was informed that the reviewers weren't yet through with the books. For seven nights, a crew of clerks labored in the back room and it isn't difficult to guess what they were doing. The reviewers, of course, hadn't expected that an audit would be made.

"Finally, when the audit was made, the accountants reported to me that there were hundreds of erasures and other evidences of irregularities. A number of cases were found where the valuation on pieces of property was fixed days ahead of the hearing. There was also plenty of evidence of the violation of the rule which says that hearings on valuations should be held in open, public meetings of the board.

"My duty is plain. The law says that I shall ask the state's attorney to look into such a matter. And if I find that the rules were violated in reaching assessed valuations, I will order a complete new reassessment, even if chaos should result. The town needed the reassessment and it is going to have a fair one, equitably reached, even if the wastefulness and extravagance of public officials have brought about a financial crisis."

Crisis Near, Cermak Says.

President A. J. Cermak of the county board, failing again in attempts to sell $7,000,000 in tax anticipation notes to the banks, warned that a crisis was near.

"In fairness to the county," he said, "as distinguished from some other local taxing bodies, and as a matter of good business and proper treatment of the sick and poor, it is incumbent upon all to help relieve the present temporary situation by making the necessary loans pending the collection of overdue taxes.

"Unless this is done immediately it may be necessary for the county board to curtail further and possibly discontinue many of its activities which will directly affect thousands of dependent sick and poor and indirectly all the taxpayers of Cook county."

Hearings Open Tomorrow.

Hearings on loop property will open before the board of review tomorrow morning. More than 1,700 complaints are scheduled for consideration of the three members, Charles V. Barrett, William H. Weber, and Edward R. Litsinger. The complaints were filed by the school board, which charges that the reassessment has lowered loop property valuations millions of dollars more than was fair.

Oak Park property, assessed at $38,498,625 in 1927, was raised to $65,893,544 for 1928, Harry S. Cutmore, director of the reassessment, announced. This increase of more than $27,000,000, however, is subject to revision both by the board of assessors and board of review, it was announced.

Oak Parkers may obtain their individual property valuations tomorrow, Mr. Cutmore said, when the village books will be open for inspection. At the same time, the books for Calumet and Thornton townships also will be available.

Suburbanites Storm Assessor's Office for Tax Figures

County Highway Policemen William Mandermark (left) and Howard Becker holding back crowd yesterday at assessor's office. The property owners, largely from suburban communities, were seeking to learn the valuations placed on their homes under the reassessment. [TRIBUNE Photo.]

BOARD TO RETURN LAMB TO PLACE, PAY BACK SALARY

The board of education at the meeting next Wednesday will reinstate Cornelius J. Lamb as general superintendent of repairs for the board and appropriate some $18,000 due him in back salary, said President Caldwell yesterday. Attorneys for the board will not be asked to appeal an opinion handed down last week by Chief Justice Thomas Taylor Jr. of the Circuit court granting a writ of mandamus for reinstatement.

Lamb was ousted in June, 1927, at the order of J. Lewis Coach, former president of the board, for failing to "go along" with him in awarding contracts to favored bidders at increased cost to the board.

At the time of his discharge Lamb was earning $7,200 a year, but under the new civil service rating the salary of the head of the repair bureau has been reduced, it was said. He had served the board for 34 years. The appropriation for 30 months back salary can be made as an amendment to the 1930 budget, President Caldwell said.

COSTE CREATES 3 WORLD RECORDS IN LOADED PLANE

[Copyright: 1930: By the New York Times.]

PARIS, Jan. 18.—Two French airmen, Dieudonne Coste and Jacques Codos, during last night and today in their Breguet biplane Question Mark created three new world records at Istres near Marseilles.

With a load of 1,100 pounds at 9:15 a. m. today they had covered a distance of 2,310 miles over a triangular course in 17 hours 44 minutes and 45 seconds, beating two distance and speed records with a loaded plane.

They circled over the air field until 2:33 p. m., when they had been in the air for 23 hours 22 minutes and 49 seconds and had set up new records for time with a loaded plane.

WIFE OF AFRICAN GEM MERCHANT WINS A DIVORCE

Mrs. Gertrude Levinson, 818 Lafayette parkway, yesterday won a divorce from her husband, Isaac Levinson, wealthy African diamond merchant, in Superior Judge Sabath's court. She charged desertion. The Levinsons were married March 7, 1911, and separated on Nov. 5, 1927.

Attorney Harry Pritzker, representing Mrs. Levinson, asked that the judge withhold signing the decree until his client could appear before a rabbi with her husband to obtain a Hebrew divorce. Attorney Ray Kelner, representing Levinson, asked that the judge stipulate that the decree be considered void if Levinson does not appear before a rabbi within ten days. He declared his client did not intend to oppose the divorce and was willing to appear.

Mrs. Levinson is a sister of Charles I. Herron, president of the Marks Nathan Jewish Orphan home and a diamond broker at 204 South State street. Mr. Levinson has made his fortune in diamonds since 1905. He went to Africa as a peddler.

FOUND ASPHYXIATED IN HOME.

The body of H. H. Hagerman, 67 years old, 2661 Fullerton avenue, was found asphyxiated in the kitchen of his home yesterday. Two gas jets on the stove were open.

COUNCIL ASKS COMPETITION IN TRANSIT OFFERS

The city council yesterday urged competition between the interests seeking franchises for the operation of Chicago's transportation facilities. The action was incorporated in a resolution introduced by Ald. Guy Guernsey [6th] and marks a new policy in traction negotiations.

Two groups, the present operators of the surface and elevated lines and the Lisman interests of New York, are seeking a franchise under which the surface and elevated lines and a subway, if built, would be consolidated. The former group has asked an indeterminate franchise, while the Lisman interests have expressed a willingness to operate under a fixed term ordinance.

Under the council proposal each group would prepare and submit ordinances covering the provisions desired, the ordinances to be submitted to the voters at a special election. Adoption of the resolution marks a new policy in that a council subcommittee has spent a number of months attempting to draft an ordinance acceptable to the city and to the present operators.

"Competition may hasten the drafting of ordinances that can be submitted to the voters," Ald. Guernsey said.

Clearance Sale!
45 Gauge
Chiffon Hose with Picot Tops
$1.15
Latest shades—sizes 8½ to 10½
Phone or Mail Orders Filled—Dearborn 7448

Gold Point
HOSIERY STORES
LOOP STORES: 70 E. Madison St. 37 S. State St.
NORTH SIDE: 1040 Wilson Ave. 4703 Broadway 609 Diversey
WEST SIDE: 4027 W. Madison St.

For STOUT WOMEN
A MODERN WAY OF MAKING YOUR DOLLAR DO DOUBLE DUTY
That, in fact, is the entire basis upon which this great "Two for the Price of One" Dress Event Idea has been worked out—and exclusively presented by Lane Bryant—to give YOU marvelous Dress Values—without sacrificing one bit of style, quality, fit or workmanship—to save you money on NEW merchandise—offering you Two Dresses For What You Would Gladly Pay For One.
Try these values—they are far beyond your expectations—you will be surprised—pleased—and will be among the thousands of shrewd women who are saving money—the NEW way—the Lane Bryant Way.
FUR COATS $82.50 Values to $150
Lane Bryant Basement
N.E. Cor. WASHINGTON ST. 101 N. WABASH Ave.
NEW SILK DRESSES
Any Two Dresses 2 for $16 $8.95 Ea.
Buy Two

$8.95 EACH OR 2 for $16
Better Fitting Sizes 40 to 56
Each Dress Is Worth $12.95 and $15.00
$8.95 Each 2 for $16

This Is Positively the Greatest SPRING Dress Value Offered Tribune Readers by Lane Bryant in Years.
ALL NEW SPRING STYLES—NEVER SHOWN BEFORE—
—SILK PRINTS
—FLAT CREPES
—GEORGETTES
—SILK CREPES
—OTHERS
For Dress—Business—Street—Sports—a Marvelous Value. Look at These Styles—Compare Them with Any You Ever Bought.
Every One FINE Quality.
Come early—cold, rain or shine.
If you don't want two, bring a friend—each share the extra saving.
300 Lovely Dresses to Sell—while they last—come early
Special Added Feature!
WINTER COATS $15
Many Fur Trimmed—$25 Vals.
All Sizes to 56—All NEW
Lane Bryant's STOUT ARCH SHOES for STOUT WOMEN
Are Stylish—Comfortable—Economical

25 New Models
Many exclusive features—"Combination Last"—Snug heel fitting—reinforced arch
Widths A to EEE. Sizes 4 to 11.
ALL LEATHER SHOES
$5.75
—Style! —Value! —Fit! —Variety! —Wear! —Economy
MADE FOR WEAR—every pair guaranteed to give complete satisfaction.

GROSSMAN'S
SALE of SALES
THOUSANDS OF PAIRS ADDED
All This Season's Footwear Regardless of Cost or Former Selling Price
At All Stores—Now . . . $2.85
SHOP EARLY
Because we never carry over footwear from one season to the other you will find AN UNLIMITED ASSEMBLAGE of Styles for DRESS, SEMI-DRESS and STREET WEAR.
Sizes 2½ to 9. Widths AAA to D.
All marked at one low price, while they last,
$2.85 Pair

LOOP STORE, 16 East Randolph Street (Near State)
332 Michigan Avenue, North (Near Wacker Drive)
4644 Sheridan Road · 911 East 63d Street · 1251 Milwaukee Avenue
6335 South Halsted Street · 3232 Roosevelt Road · 3216 Lawrence Avenue
2739 Milwaukee Avenue · 3222 Lincoln Avenue
580 Hohman Street—Hammond, Indiana

WHAT to do..

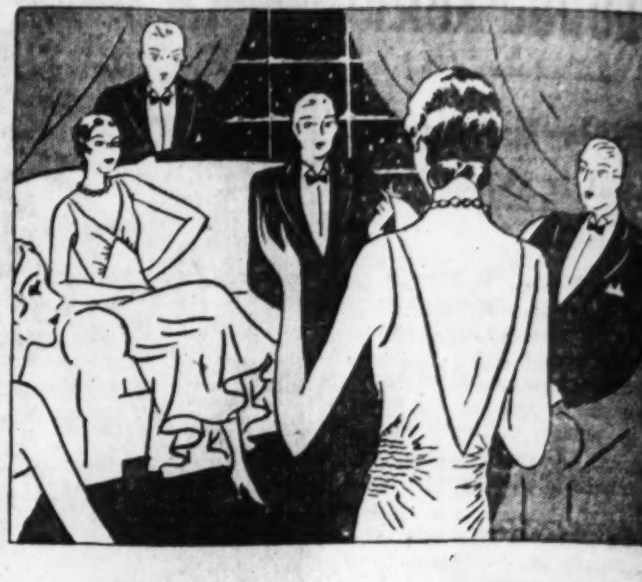

a twosome?
for quiet evenings with a good friend, consider chess. This ageless game of wits is found in the best homes, is played by the most interesting people and is available in $4 and $5 sets.

a mixed crowd?
when many types of friends, many tastes and ages have to be considered, select games where all may participate. We have games to keep everyone in a mixed crowd well entertained.

bridge?
show your familiarity with the universal game by having modern equipment. Table-and-chair sets, markers, cards and prizes in a grand array of designs and colors.

action?
If you want speed in your party, consider ping-pong sets or amusing parlor games that test your guests' skill. A smart party nowadays includes games that call for action and life. The cost of ping pong sets is 94c.

dance?
it's well to anticipate the fancies of guests. Tune in on dance programs on your Sparton, your Victor, Atwater Kent, Zenith, or Majestic or play the new records on your phonograph.

popcorn?
corn poppers go into the parlor when they are made of bright aluminum and can be plugged in at any electric light socket. You'll be surprised at the amount of fun they can put into an evening's entertainment. They are priced $1.39.

supper?
and after a perfect evening the refreshments might well be served at small tables for four or else buffet style, using the gayest of linens and the most colorful pottery bowls and plates or casually sophisticated waffle sets at $7.40.

for parties
We have everything that party organizers anywhere ever thought of for a party. Cardboard boxed games, mechanical fun-makers, prizes, and favors for the birthday party table.

WIEBOLDT'S
Ogden Avenue, Near Madison—Seeley 1000
Milwaukee Avenue, Near Ashland—Armitage 1000
Lincoln Avenue, Near Belmont—Wellington 1000
814-824 Davis Street, Evanston—University 2400

GLADYS PARKS FOUND GUILTY OF CHILD SLAYINGS

Smiles at Verdict; Too Deaf to Hear It.

Camden, N. J., Jan. 18.—[Special.]—Gladys May Parks, former pianist and cabaret entertainer, was found guilty tonight of both second degree murder and manslaughter in her trial for the murder of two young children entrusted to her care.

The manslaughter finding was based on the death of 4 year old Dorothy Rogers, whom the woman is alleged to have beaten to death, and the second degree murder verdict on that of the little girl's brother, Timothy, 20 months old, supposed to have been strangled. The jury deliberated nearly seven hours.

Miss Parks heard the verdict, under which she may receive a sentence up to 30 years, without flinching. After the jurors had been discharged she smiled at them as they filed out of the courtroom.

Her attorney later explained her "indifference" as due to her deafness. It was said that she had not heard the words of the foreman at all and did not learn what the verdict was until she was being taken back to the jail.

"What did I get?" she asked Deputy Sheriff Ackley.

"Manslaughter," he told her.

Miss Parks breathed a sigh of relief. "I expected more," she said. "I'll be able to get out now."

The state had demanded the death penalty.

Shortly after her arrest a confession was attributed to her, but she later repudiated this. On the witness stand in her own defense she declared that the little boy had fatally injured himself when he fell down stairs and she insisted that she did not know exactly what caused the girl's death. She admitted having "slapped" Dorothy on one occasion but insisted the punishment was mild and could not have contributed to death.

It was brought out, however, that she had led the authorities to a spot in National park, near Camden, where she had hidden the body of Dorothy and that the boy's body has later been found near a cemetery, where she had buried it.

CONVICTED

MISS GLADYS MAY PARKS.
[Associated Press Photo.]

WOMAN TO HANG FOR POISONING HUSBAND AND SON

[Chicago Tribune Press Service.]

SZOLNOK, Hungary, Jan. 18.—Maria Szendi, who confessed to poisoning her husband and son to get possession of a little estate in Nagyrev, was sentenced today to be hanged.

A second woman defendant, Julianna Dari, was acquitted for lack of evidence.

A month ago, Rosa Lipka was sentenced to death and two other women defendants were given life imprisonment. Nineteen women are in the county jail here awaiting trial, all charged with murdering their husbands, sons or relatives.

HEART SPECIALIST TELLS DANGERS OF RHEUMATISM

Medical authorities now place rheumatism in the contagious disease list along with measles, scarlet fever, and whooping cough, according to Mrs. Gertrude Howe Britton, secretary of the Chicago Heart association. Yesterday she received from Dr. Haven Emmerson, former health commissioner of New York and an authority on heart disease, a bulletin justifying that position.

"Although one person cannot transmit a damaged heart valve or a diseased cardiac muscle wall to another, the most common cause of rheumatic heart can be passed from the sick to the well in much the same way that an acute sore throat can go the rounds of a family," said Dr. Emmerson. "A study of families in which acute rheumatic heart cases occur shows that 15 per cent of those in the intimate circle of the family usually show some physical evidence of attacks of acute rheumatic fever or tonsillitis."

Mrs. Britton said that social workers and visiting nurses will be instructed by the heart association to guard against the spread of rheumatic diseases. Weekly classes are being conducted for workers who are the contact between the physician and patient in the laboring classes, where rheumatism makes its greatest inroads.

Graf Zeppelin Will Fly to South America in May

FRIEDRICHSHAFEN, Germany, Jan. 18.—[U.P.]—Commander Hugo Eckener announced today that the dirigible Graf Zeppelin will make a trans-Atlantic flight early next May from Friedrichshafen to Seville, Spain, Pernambuco and Rio de Janeiro, Brazil. The trip will not be extended to Buenos Aires, Dr. Eckener said.

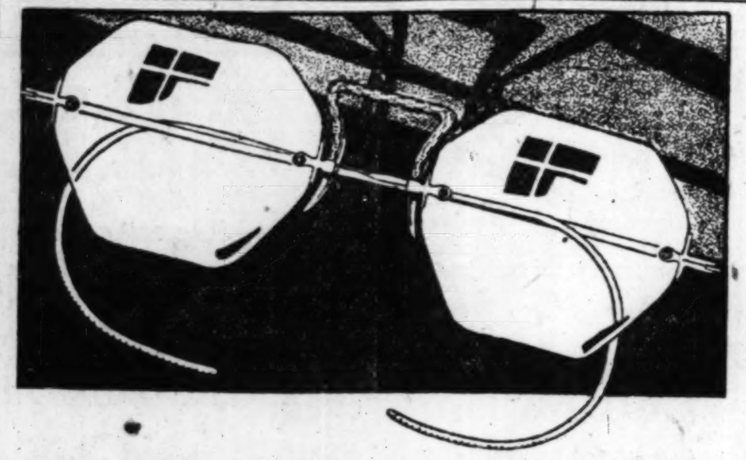

MODERN GLASSES

The new styles in Schulte glasses are as smart and attractive as finest jewelry; they truly enhance the appearance of the wearer. Let a Schulte optometrist examine your eyes without charge and show you these very popular glasses. He will advise the style and shape best suited to your features.

Thirty Distinctive Styles at $5 to $30

Places the World's Finest Optical Service Within Reach of All

Schulte "Glasses that Grace the Face"

*17 W. MADISON
*139 SOUTH STATE
*136 NORTH STATE
118 S. DEARBORN
*OPEN TILL 9 P. M.

Third Floor — Joseph HILTON & Sons — Third Floor

Complete Clearance

8043 SUITS TUXEDOS AND OVERCOATS!

Many 1/2 off

Including our entire Fall and Winter Stock of SUITS & OVERCOATS

1280 GARMENTS FORMERLY $30 Now $15.

1620 GARMENTS FORMERLY $40 Now $20.

2560 GARMENTS FORMERLY $50 Now $25.

1583 GARMENTS FORMERLY $60 Now $30.

Genuine $90 Carr's Treble X MELTON OVERCOATS $50

860 Smart Imported OVERCOATS regular $75 to $90 $45

$75 Guaranteed 100% Camel Hair OVERCOATS $45

Finest $125 Imported Sedan MONTAGNAC OVERCOATS $65

120 Imported Celewes FABRIC OVERCOATS $50

$60 Imported O'Brien Fleece OVERCOATS $35

Joseph Hilton & Sons
Southeast corner STATE at ADAMS
Also 1263-65 Milwaukee Ave.

STATE at ADAMS - - - OUR ONLY STORE IN THE LOOP

Clearance Sale

3000 New PINES Automatic Winterfronts

Direct from the Chicago Distributor For All Cars (Except Ford and Chevrolet)

$20 Size While They Last	$25 Size While They Last	$28 Size While They Last
$9.75	$11.95	$13.95

On Sale at 2636 Indiana Ave.

Open TODAY Sunday For the First Time in Winterfront History

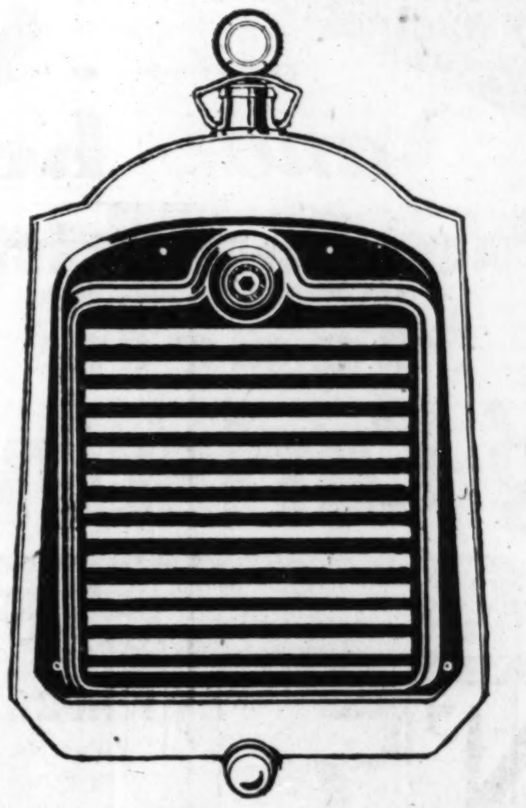

Prices are positively the lowest ever quoted on the genuine Pines Winterfront. Imagine—the well known, perfect quality Pines Automatic Winterfronts at less than half price. We're overstocked on Pines Winterfronts. The factory gave us permission to sell our supply at these ridiculously low prices. Buy now — save! 60,000 Chicago motorists paid full list price for these radiator shutters and received full value for their money. You can now buy them at less than half the regular price and get the greatest bargain of the decade. Hurry; the time is limited. You owe it to yourself and your pocketbook to buy Pines Winterfronts at these reduced prices. Do so today. We are open all day Sunday. Drive in; we're ready to supply every need!

Even though prices are so drastically reduced, our standard guarantee of service and satisfaction goes with every Pines Automatic Winterfront sold. Buy with the complete assurance of receiving the same courtesy and attention that has always distinguished The Gabriel Snubber Company.

Why Over 3,000,000 Pines Automatic Winterfronts Have Been Sold

Pines Winterfront is the only AUTOMATIC radiator shutter. It closes when your motor needs heat; it opens when your motor needs cool air, maintaining a constant 160 degree Fahrenheit temperature which guarantees the most efficient and economical operation of your motor. When cold strikes, Winterfront is ready. That's why Pines Winterfront is by far the largest selling accessory of its kind. It is so efficient that now over 20 leading cars are Pines Winterfront equipped when they leave the factory. It saves from 50% to 75% of all premature motor wear. It saves time, worry and effort; it saves on gasoline bills and gives you the greatest possible amount of satisfaction for the very smallest expenditure.

To accommodate out of town buyers we will pre-pay shipping costs on all mail orders for Pines Automatic Winterfronts. Send certified checks, postal money orders or drafts to Gabriel Snubber Company, 2636 Indiana Avenue, Chicago. Orders will be promptly filled. Be sure to state make and model of car.

Gabriel Snubber Co.

Exclusive Chicago Distributor for Pines Automatic Winterfront

2636 Indiana Avenue

EDW. A. BLUMENTHAL, Mgr. TEL. CALUMET 0015

U. S. PREPARED TO CALL BLUFF ON BATTLESHIPS

Nation Is Ready to Match Cuts if Proposed.

[Chicago Tribune Press Service.]

Washington, D. C., Jan. 18.—[Special.]—Official Washington does not expect the question of battleship abolition will be broached at the London naval reduction conference. But if it is proposed by Great Britain, the Hoover administration, according to a high administration source, will be prepared to call the British "bluff," and offer to go just as far as any other power.

The United States, this administration officials said, would insist that real reductions should be made in all categories. The United States is opposed to battleship abolition and would not accept a big slash in these ships and allow other classes to go unreduced.

It was emphasized that the United States is serious in its desire for real naval reduction and will not be the last power to accept a radical cut in battleship strength if other powers agree.

Announcement Surprises.

President Hoover was surprised by the MacDonald announcement that he favored abolition of battleships, as this subject was thoroughly discussed at the Rapidan Hoover-MacDonald conference. At that time, Mr. Hoover left the conference feeling that Great Britain was the least prepared to propose the abolition of battleships.

Just how far President Hoover would go in battleship reduction will not be determined until the British proposals have been communicated to the United States. Indications today are that Mr. Hoover is prepared to go farther than the American naval experts.

President Hoover is prepared to accept a five year battleship building holiday and if agreement on this phase is reached by Great Britain, the United States and Japan, the Washington battleship treaty will be revised.

Three to Eight May Go.

It was intimated that the United States is prepared, if the British make the proposal, to reduce her battleship tonnage by not replacing capital ships as they become obsolete. Indications are that President Hoover is prepared to eliminate from three to eight battleships in this way, although naval officials oppose any reduction which would bring the American total of battleships down below twelve dreadnaughts.

In case of an agreement whereby the powers postponed all battleship replacements for five years the United States would lose eight battleships, Great Britain, ten, and Japan, four. Both Great Britain and the United States would retain ten capital ships.

Pacifists Stress Saving.

The savings that can be effected by not replacing capital ships is the lure that has made battleship reduction attractive to the Hoover administration. Pacifist literature, put out by the National Council for Prevention of War, stresses the point that $37,000,000 is saved for every ship scrapped. Thus if eight American battleships were not replaced, the saving is estimated at around 300 million dollars.

Washington officials think it likely that a five year battleship building holiday will be arranged, but do not believe the battleship fleets of Great Britain and this country will be cut below twelve ships each.

PACIFISTS DEMAND GERMANY BE ALLOWED TO ENTER NAVY MEET

[Chicago Tribune Press Service.]

BERLIN, Jan. 18.—Pacifistic organizations of Germany and a group of politicians are demanding that Germany seek to participate in the five power naval conference in London. The German foreign office, however, firmly opposes all moves in this direction and has issued instructions to all official quarters to refrain from discussions which might create the impression that Germany wants to attend the meeting.

The Wilhelmstrasse wants to keep in the background during the London conference because, owing to the smallness of its present navy it could be listed only as a minor power, which, it feels, would greatly harm its international prestige.

The chief of Germany's war time navy, 81 year old "Great Admiral" von Tirpitz, believes that "naval reduction is a nice dream of Utopia. As long as starvation blockades are allowed by international law, the navies cannot be reduced effectively."

NAVY TO LAUNCH CRUISER NAMED CHICAGO IN APRIL

Washington, D. C., Jan. 18.—(AP)—The light cruiser Chicago, seventh of the class to be completed in the navy's 1924 building program, will be launched on April 10.

The navy department, in announcing the date for the launching of the next to last of the 10,000 ton vessels provided in the program, said that Miss Elizabeth Britten of San Francisco, sister of Representative Britten, would sponsor the Chicago.

The vessel is under construction at the Mare Island, Cal., navy yard.

One other navy vessel has borne the name Chicago. It was completed in 1899, when modern steam engines and turbines first were used to drive the navy's vessels. The first Chicago was renamed Alton for the city of Alton, Ill., last summer and is now at Pearl harbor, Hawaiian islands, in use for submarine barracks.

MOTHER OF 13 GETS DIVORCE.

Mrs. Anna E. Cooper, 4811 School street, the mother of thirteen children, yesterday won a divorce from her husband, Lewis J. Cooper, before Superior Judge Williams. She charged desertion, declaring that she does not know where her husband is. The Coopers were married July 31, 1896, at Painswick, Ont., and separated Dec. 30, 1926.

U. S. DELEGATES REJECT PLAN TO BANISH WARSHIP

Tell British Men o' War Are Backbone of Navy.

(Continued from first page.)

French premier, who arrives tomorrow morning, sometime during the day. Mr. Stimson intends to spend tomorrow morning playing golf at Stanmore. At lunch he will have as guests Sig. Grandi and the Italian ambassador to London and Hugh S. Gibson, American ambassador to Belgium.

At 6 p. m. he will meet Premier Tardieu at the Ritz hotel. Premier Tardieu may be accompanied by Aristide Briand, French foreign minister.

Meet King Tomorrow.

King George will arrive here from Sandringham Monday noon and will drive directly to Buckingham palace, where in the afternoon he will receive all the conference delegates. He will also hold a council of state. He will return to Sandringham Tuesday immediately after opening the first plenary session of the conference.

Possibly in order to emphasize the pacific nature of the conference, King George will not wear a uniform, but will be in ordinary morning dress. The only sign of pomp will be the throne, which was moved over from Buckingham palace today to the house of lords. Even this is not the real throne, which is a permanent fixture in the legislative chamber of the house of lords, but a second class one which he uses at presentations and other functions at his residence.

One effect of the conference is that it is now impossible to get a room in London's first class hotels. The American delegates have taken three floors of the Ritz and a large section of the Mayfair, while half the Claridge has been taken by the Italians and half the Carlton by the French. The Japanese, who do not like the publicity of a hotel, have taken a large private house in Grosvenor square a few doors away from the Russian embassy.

Lay Low on Optimism.

As the actual date of the conference approaches, both the British and Americans are giving warnings not to strike too high a note of optimism. The statesmen of both countries feel that the public has been led to believe the conference is going to result in war being made impossible.

The delegates are not pessimistic, however, and all expect a good agreement will be reached which will enable a saving of money to the taxpayers of all countries and avoid the causes of friction created by naval competition. If the public confines its hopes to this, they think, it will not be disappointed.

All delegations are working hard today putting the finishing touches to their preparations. The British foreign office, which is usually dark on Saturday afternoons, is a hive of industry, and the corridors of the dignified Ritz echoed with the clatter of typewriters and the voices of officials dictating to a corps of American typists who, it is reported, were selected for their discretion. Already they have been overwhelmed by invitations to dinners and theaters from enthusiastic young Britons, but in accordance with orders from higher up or by their own volition, none have been accepted.

The council of the British Women's Peace crusade met under the chairmanship of Lady Victor Horsley and decided to join with representatives of American and Japanese women in asking for a deputation to be received by the five power naval conference. The crusade works in coöperation with a similar group in America. The deputation will speak for 18 national organizations united in a crusade to make the pact of Paris for renunciation of war a reality. The delegation will urge this view on the delegates to the naval conference.

GIRLS IN STIMSON PARTY WORRIED; FOOD TOO HIGH

[Copyright: 1930: By the New York Times.]

LONDON, Jan. 18.—The American delegation to the naval conference already is confronted with a minor economic problem.

The young women secretaries of the party are housed at the Mayfair hotel at the government's expense, except for meals, which they must buy themselves. The Mayfair provided a special rate of $5 daily for meals, but even that is far beyond the allowance possible on the secretaries' salaries.

Matters are made more difficult by a dearth here of restaurants, both good and moderately priced, so the women are now searching for an establishment satisfactory to the pocketbook as well as the stomach.

TRAIN KILLS WAR VETERAN.

Taylorville, Ill., Jan. 18.—[Special.]—Leo Lacy, local transfer man and a world war veteran, was killed last night by a Wabash train at the Cherokee street crossing.

Motherhood CARE

FOR months before your baby comes, take cod-liver oil regularly—for your own sake. Afterwards, give it to Baby—whether breast or bottle-fed. Growing infants need it. The *pleasant* way for both is to take Scott's Emulsion. So easy to swallow! Looks like cream. Tastes good. Instructions on every bottle.

SCOTT'S EMULSION
For Mother and Child
Scott & Bowne, Bloomfield, N. J.

Come to ATLAS . . . See and hear the Newer-Finer Radio Models by Stromberg-Carlson

Come to ATLAS today. See the newest Stromberg-Carlson Screen Grid instruments. Hear tone reproduced faithfully—beautifully through the extra size Electro Dynamic Speaker. See the finest cabinets ever created for a modern receiving instrument. Listen to performance so perfect that you'll have a finer appreciation of radio broadcasting. All ATLAS Stores are open evenings.

NEW LOW PRICES!

At $239, less tubes, Model 652 is the lowest price a Stromberg-Carlson cabinet model ever sold for! Now you can get the very finest in radio at the price you would ordinarily pay for inferior quality. Why not have the best—especially when you can buy on such low, easy terms at ATLAS?

FREE HOME DEMONSTRATION
PHONE HAYMARKET 2645
Ask for Demonstration Dept.

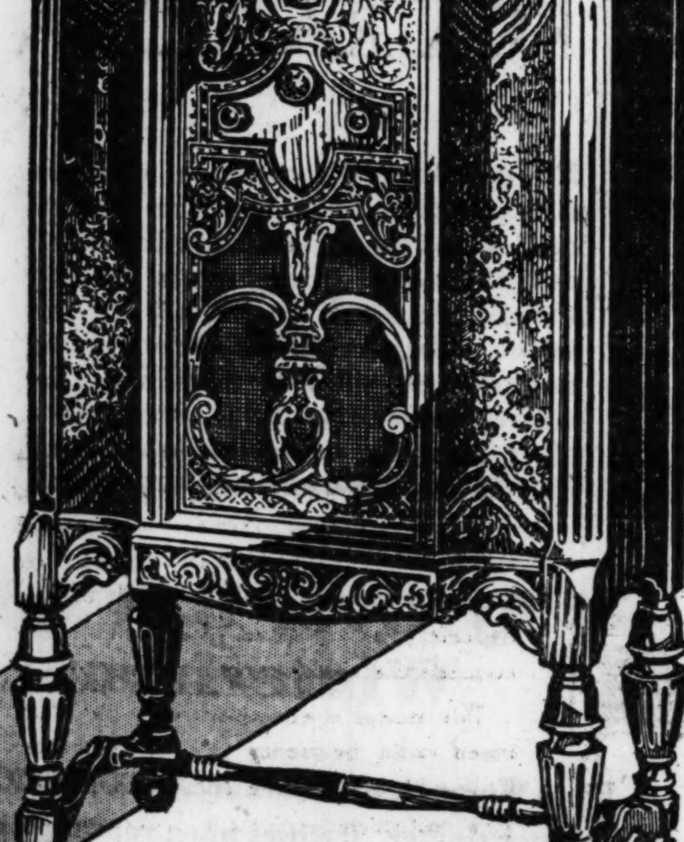

Model 654—new Radio-Phonograph combination. Price, less tubes, $369.

TERMS AS LOW AS $2 WEEKLY

$239 less tubes

Atlas will give you an EXTRA LIBERAL TRADE-IN ALLOWANCE for your old radio or phonograph, regardless of its age or condition. Get rid of that old, out of date set today. Own a new, modern Stromberg-Carlson.

FREE DELIVERY INSTALLATION SERVICE Written Guarantee

SAVE AT RADIO ATLAS STORES

Loop Stores: 226 S. Wabash, 532 S. State, 404 S. State
All Stores Open Evenings

WEST SIDE	NORTHWEST SIDE	SOUTH SIDE
4121 W. MADISON	2620 MILWAUKEE AVE.	6357 S. HALSTED
3837 W. 26TH ST	3232 LAWRENCE AVE.	9127 COMMERCIAL
NORTH SIDE	2540 W. NORTH AVE.	826 E. 63RD ST.
3143 LINCOLN AVE.		860 E. 63RD ST.

CHICAGO—DETROIT—CINCINNATI—NEW YORK
NEWARK—CLEVELAND—AKRON
ATLAS YEARLY SALES EXCEED $20,000,000

FREE TRADE-IN ESTIMATE
If you have an old model radio or phonograph and would like to know its present value—mail this coupon—no obligation.
NAME ....
ADDRESS ....
Phone ....
Make of Set ....
Mail to Atlas Radio Stores, 600 West Adams St. Dept. TR-19-SC

D.S.KOMISS & CO.
301 So. State Street, Corner Jackson—Webster 7201

Monday-Your Choice of EVERY FUR COAT IN THE HOUSE AT 1/2 OFF

FEATURING GENUINE $200 FURS AT $100

HUDSON SEALS (Dyed Muskrat) Costly pelts
RACCOON $225 value, full skin Raccoon
SAND WEASEL Resemble Ermine. New models
BROADTAIL Rich peltries. In new styles.
Tropical SEALS Tailored or costly trimming
Silver MUSKRAT Actual $225 values, at $100
Genuine OTTER Lavishly trim'd. 1930 models
FRENCH LAPIN New swagger style. Fine pelts
Russ. CARACUL Rich black perfect pelt
MUSKRAT Genuine $200 quality, at $100
Caracul, all shades Black, Kid, Beige and Paw
GENUINE SEAL Rock, Harp and Baby Seals
Black Moire Pony Of unusual wearing quality
Mendoza Beaver (Dyed Rabbit) New trims
White Erminine (Dyed Rabbit) Evening Wraps

$100

Other Values at $195, $250, $295 and $350

Your Choice of EVERY CLOTH COAT in THE HOUSE AT 1/2 OFF

Choice of our entire stock of magnificent new silhouette Coats, all richly fur trimmed. Highest quality fabrics. Chicago's Biggest Value.

COATS-Worth to $59.75
$29.50

COATS-Worth to $95
$38.50 $46

FOR STYLISH STOUTS
A big selection of Extra Size Coats at these prices.

JAPANESE BACK REDUCTION IN SIZE OF MEN O' WAR

Delegates Told to Insist on Defense Needs.

BY ST. CLAIR McKELWAY.
[Chicago Tribune Press Service.]

TOKIO, Jan. 18.—At an enthusiastic meeting today, attended by high naval officers, government officials and prominent citizens, a resolution was unanimously passed supporting the claims of the Japanese delegates at the London five power naval conference. The resolution declared that the Japanese people sincerely desire peace and material reduction in arms and ask only a navy sufficient for actual national defense.

Amidst a scene of unusually high feeling, after the resolution was passed, several citizens spontaneously rushed forward, offering cash contributions to pay the cost of cabling the resolution as encouragement to Reijiro Wakatsuki, head of the Japanese delegation at London.

What Resolution Provides.

The resolution included the following points:

"1. Permanent world peace should originate from a sense of international justice, fairness and impartiality among all the people in the world.

"2. Disarmament should be realized when all countries understand their respective conditions and requirements, and work in the spirit of mutual compromises. Then it should mean material reduction rather than mere limitation of armaments.

Enough Tonnage for Defense.

"3. Total tonnage should be based on strength sufficient for defense, but not sufficient for aggressiveness.

"4. Submarines being defensive weapons, we are opposed to their abolition.

"5. We heartily support the proposed extension of the age limit of capital ships and their size reduction, because such measures tend to lighten all peoples' financial burdens.

"6. In reviewing the negotiations thus far conducted by our delegates with Great Britain and the United States, we recognize their demands are just and reasonable."

Will Not Demand Parity.

Declaring that Japan is a spiritually peaceful nation, Count Michimasa Soyeshima said that Japan, at the Washington conference, had acquiesced in the 5-5-3 ratio merely for the sake of peace, and at London, if she cared to assert her full rights, she might demand parity with any other power. However, he said, Japan will be satisfied to accept a 10-10-7 ratio, since this is sufficient for actual defense.

While acknowledging President Hoover's sincere humanitarianism in his suggestion to grant food ships immunity in times of war, Count Soyeshima added that Japan believed it wrong to think in war terms.

"All nations must disarm their minds and concentrate in carrying out the Kellogg pact," he said.

COAL SALE

Chicago's Largest Independent Coal Merchants
Established 1872

MONDAY and TUESDAY SAVE AS MUCH AS **$3.50 PER TON**

ALWAYS DEPENDABLE QUALITY AND INDEPENDENTLY PRICED

ALWART — THE COAL OF PREPARATION AND QUALITY — POCAHONTAS

MINE RUN **$6.75 PER TON**
10-Ton Loads or More

JANUARY DELIVERIES for loads 5 to 10 tons, $7.00 per ton.

POCAHONTAS
Pocahontas Lump........$9.50 Per Ton
Pocahontas Egg........ 9.50 Per Ton
Pocahontas Small Nut... 8.25 Per Ton

HERE'S THE BEST BUY
Virginia **Anthracite**
HIGH GRADE HARD COAL
Free from Slate and Impurities
Egg ....$12.50 per ton
Range .. 13.00 per ton
Chestnut 13.00 per ton
*No. 2 Chest (Pea)...8.50 per ton

For use in furnaces, hot water heaters, stoves and ranges. Once used—always used, if you burn Anthracite (hard coal). Pea coal is also wonderful for banking fires. .. *Our No. 2 CHESTNUT is extra large size, the ideal fuel for NEWPORT and SPENCER BOILERS. Note the difference in price as compared with Pennsylvania Anthracite.

Economy Egg and Nut
Best Quality So. Illinois, So. Indiana and Kentucky Coal
100% CLEAN
For use in Down Draft Boilers, High and Low Pressure Steam Plants, Hot Water Supply Heaters, Furnaces and Stoves.
$6.50 PER TON
You Save $4.70 on Two Tons

The above prices are for two Tons or More—Trifle Higher South of 22nd St.

ALWART BROS. COAL CO.
(of Delaware)
PHONE BRUNSWICK 4200
15 Phones—No Waiting
T-1-19-84

EVERYTHING KNOWN IN MUSIC
AMERICA'S GREAT MUSIC HOUSE

Sixty-six years ago the puffing calliope went over the hills into the setting sun » » » out of the music business. Yet many of its garish tunes remain to confuse price and value. Moderns know the difference. They are not too much concerned with price before they know the value. To this wise policy of true economy, we subscribe. We believe in a success built on integrity, sound sales and thoughtful service. Lyon & Healy will be here tomorrow

Everything in Music

Pianos
Reproducing Pianos
Used Pianos
Piano Lamps
Piano Scarfs
Piano Benches and Chairs
Piano Rolls
Residence Organs
Church Organs
Radios
Radio Combinations
Theremin
Phonographs
Phonograph Records
Sheet Music
... Popular
... Band and Orchestra
... Piano
... Violin
... Vocal
... Choral
Musical Books
Musical Magazines
Musical Toys
Band Instruments
Orchestra Instruments
Musical Instrument Accessories
Rare Old Violins
Harps
Cameras
... Still
... Moving
... Color
Camera Accessories and Supplies
Photographic Developing and Printing
Piano Tuning
Piano Repairing
Piano Moving and Storage
Radio Installation and Repair
Concert Ticket Sale Service

SHEET MUSIC

Your Smiles, Your Tears (from "Nina Rosa") .... $.40
If Love Were All (from "Bitter Sweet") .... .40
I'm a Dreamer, Aren't We all .... .35
Happy Days Are Here Again .... .35
Serenade (Toselli) .... .40
Do You Know My Garden (Wood) .40

Complete Opera Scores, Symphonies, Concertos, Orchestrations, Band Arrangements, Oratorios, Octavo, Cantatas, Operettas, Musical Literature and Publications. New methods in class instruction.

HARPS

A beautiful display of the famous gold-crowned Lyon & Healy Harps, priced from $600
Harp Chairs and Benches in Maple ... 35
Harp Strings, Artist Brand ...... Set 16

INVESTIGATE OUR RENTAL PLAN

RECORDS

Londonderry Air / The Swan $1.50
Ballet from Marouf. On two records, Each 2.00
Quartet in E Minor (Smetana) Album Set 6.50
Excerpts from L'Arlesienne (Bizet) Album Set 6.50

Music lovers will find many recordings unobtainable elsewhere in the popular new German-made Polydor selections which are a part of our large stock.

RARE OLD VIOLINS

We have prepared and would like to send you a copy of our new 1930 Brochure picturing and describing the world's finest collection of Rare Old Violins, Violas, Cellos and Bows in our vaults. Your request today will bring it gratis.

DUO-ART ROLLS

Children's Playtime Series
Dancing Doll $2.00
Land Where the Snowflakes are Made 2.00
Children's Popular Songs and Games 2.00

REPAIRING

The tuning, repairing and regulating of musical instruments, including the radio, is here a business in itself. Charges for these expert services are moderate. Telephone Wabash 7900 for prompt attention.

EASTMAN CINÉ KODAK, "BB"

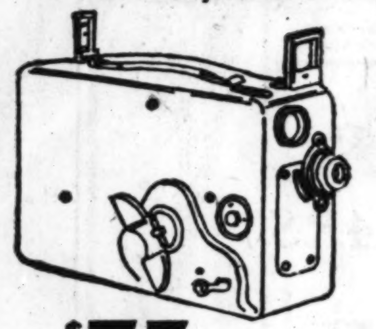

$75

Small compact movie camera at an exceptionally low price for such quality. Loads 50 ft. of 16 mm. film. Takes clear, precise moving pictures.

CAMERAS
DeVry, B .... $ 39.50
Filmo, 75 .... 120.00
Victor Ciné 125.00

PROJECTORS
Kodascope, C .... $ 60.00
DeVry, G 105.00
Victor Ciné 200.00

HOHNER PIANO ACCORDION

REGULARLY $160
$89.50
COMPLETE WITH CASE

The first time we have ever offered a genuine Hohner Piano Accordion at a special price. You save almost one-half. White celluloid finish, richly decorated. While a limited number lasts $89.50

INSPIRATION TRUMPETS
Bb and A. Silver plated with gold bell. Exceptional values, complete with case.. $57.50

SCREEN-GRID RCA RADIOLA WITH ELECTRO-DYNAMIC SPEAKER

FORMERLY $179
$130
LESS RADIOTRONS

UNUSUALLY attractive is the new Radiola 46 with its handsome cabinet of matched Walnut and Maple overlays. The single tuning-volume control and escutcheon plate harmonize perfectly with the soft brown, delicately embroidered silk panel which conceals the loudspeaker opening.

This model is equipped with the RCA tuned radio frequency circuit. The Power Radiotron used as the audio amplifier will give undistorted volume in excess of the requirements of the average home.

This new RCA Screen-Grid tube circuit combined with the power-driven, RCA Electro-Dynamic Loudspeaker reproduces speech and music with a quality, clarity, and depth of tone that is truly remarkable. See this unusual value at the Lyon & Healy store in your neighborhood tomorrow.

Magnified Tuning Scale: In operation, the screen in the escutcheon plate is illuminated and the scale markings and numbers greatly magnified.

Tuning and Volume Control: The two-in-one tuning-volume control is so arranged that both controls may easily be operated at once with one hand.

Local-Distance Switch: Maintains high quality of reproduction for both strong local and weak distant stations.

RCA Electro-Dynamic Speaker: Provides undistorted reproduction of all tones from the softest to the loudest and brings out the rich colorings.

LOW DOWN PAYMENT—CONVENIENT TERMS—YOUR OLD RADIO IN TRADE

WASHBURN GRAND PIANO

$495

WHEN you check the Washburn point-by-point with grand pianos costing more, you'll be amazed to find the same genuine ivory keys . . . the same full 5 feet in length . . . the same handsome mahogany case . . . the same splendid tone and action available in this piano at less than $500. The Washburn will appeal to music lovers who are searching for a dependable grand piano worthy of their home or studio . . . yet one whose cost is at a minimum. It is guaranteed by Lyon & Healy to give fullest satisfaction. Investigate tomorrow.

Brambach Baby Grand. Mahogany case. Built especially to accommodate modern living quarters $675

Steck Baby Grand. An Aeolian-made piano. The beautiful design harmonizes with any home surroundings. In mahogany $795

Lyon & Healy Apartment Grand. Mahogany. Rich, mellow tone, responsive action. Junior Unfolding Pedals for children $750

DUO-ART REPRODUCING PIANOS

Touch a lever and hear the music of Paderewski, Horowitz, Cortot, Ganz on the Duo-Art exactly as they play it. Available in the beautiful Stroud, Weber, Steck and Steinway pianos, from $1295

FOR THE PIANO ROOM

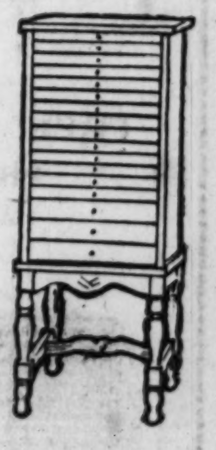

Sheet Music Tray Cabinets for convenient filing and easy access, in Mahogany or Walnut finish. Shown at right...... $37.50

Damask and brocaded Piano Scarfs, many richly fringed. Made entirely by hand. A choice collection, from... $19.50

Upholstered Piano and Radio Benches, suitable also for fireside use. Many beautifully carved, from $29.50

Grand Piano Music Lights, attach to top of desk, in statuary bronze $6.50

BARGAIN BASEMENT

Chicago's finest values in exchanged and discontinued Radios and Pianos, all thoroughly reconditioned and guaranteed by Lyon & Healy. Listing gives a partial view of our large display:

Sparton Radio, 9 tubes, Walnut Lowboy, Dynamic Speaker. Was $375 .... $175.00
RCA Radiola, 11 tubes, Walnut Console, Was $495. $125.00
Majestic, 8 tubes, Walnut Cabinet, Dynamic Speaker Was $187 .... $98.75
Weber Upright Piano, Mahogany Case, Was $550..... $115.00
Kurtzmann Upright Piano, Walnut Case, Was $375 $115.00
Ellington Upright Piano, Mahogany Case, Was $300 $70.00

CONVENIENT TERMS APPLY

WABASH at JACKSON
4646 SHERIDAN ROAD
4710 LINCOLN AVE.
In Evanston: 615 DAVIS STREET

Lyon & Healy

870 EAST 63rd STREET
2410 DEVON AVENUE
4047 MILWAUKEE AVENUE
In Oak Park: 123 MARION ST.

ALL BRANCHES OPEN EVENINGS

ONE COURT CODE URGED TO SPEED JUSTICE IN U. S.

Noted Lawyers Prepare Changes for States.

BY ARTHUR EVANS.

Drastic changes in criminal procedure aimed to reduce "the law's delays," to cut red tape in the courts and trim away legalistic verbosity are proposed by the American Law institute in a tentative draft of model statutes to be ready for the various state legislatures next year. The purpose is to simplify procedure and bring about more uniformity in the 48 states.

The growth of industrial areas which sprawl over state boundary lines is advanced as one argument for uniformity. As illustrations are cited: Chicago and Gary, Rock Island and Davenport across the river in Iowa, East St. Louis, Ill., and St. Louis on the Missouri side of the Mississippi, Council Bluffs, Ia., and Omaha, Neb.

Seek Uniform War on Crime.

Crime, like industrial growth, knows no state boundaries and it is argued that crime might be more effectively combated if the states wiped out differences in court systems.

The work of the institute in criminal procedure is now in its fourth and final year. At the May meeting in Washington the members are expected to pass upon a final draft, ready for submission to state legislatures which meet in 1931.

The proposed code is to be regarded not as a single statute, but as a series of model laws from which each state can take its pick. The law institute embraces judges on the highest tribunals, national and state. Its labors dovetail into the research work of the judicial advisory councils of Illinois and Cook county, which recently made a closeup study of courts in Toronto, Montreal, Boston, and New York.

Chief among the changes in criminal procedure advanced in the tentative draft of the institute are the following:

1. The grand jury—This is not abolished. It is retained to the extent that it shall meet at least once a year in each county. Also a judge may order a grand jury when in his opinion public interest demands Offenses now prosecuted by indictment may be prosecuted either by indictment or by information by the prosecuting attorney. No information may be filed against any person, except a fugitive from justice, for any felony until such person has had or waived a preliminary examination. In Illinois this change would require a constitutional amendment.

Would Simplify Indictments.

2. Simplified indictments—These are to be trimmed to the bone. In place of the present voluminous typewritten pages, they are to give briefly the time, places, names, and offense. As sample forms are "A. B. murdered C. D." "A. B. stole from C. D. one horse." "A. B. committed arson by burning the dwelling house of C. D." Supplementary to this the court may require a bill of particulars to be filed, which can be amended as the trial progresses. The object is to stop hair-splittings over indictments, and, as one legal expert puts it, to stop a miscarriage of of justice if a man indicted for stealing a red horse is found to have stolen a black horse.

3. Alternate jurors. The revised code proposes that, if it appears a trial will be protracted, a judge may put in one or two alternate jurors. They will sit near the jury, hear all the evidence, and if a juror becomes ill or dies, an alternate will take his place in the box. Nine states now have this.

Verdict Changes Planned.

4. Verdicts—In felony cases a verdict concurred in by five-sixths of the jurors may be returned, but the death penalty shall not be inflicted except by concurrence of all the jurors. In less than penitentiary cases, a verdict of guilty can be returned by concurrence of two-thirds of the jurors. This would require a constitutional amendment in Illinois, as the constitution provides that the right of trial by jury shall remain inviolate and by decision this is construed as requiring an unanimous verdict.

5. Review of cases—A simplified procedure is advanced with a view of abolishing technical abuses and speeding up hearings.

6. Bail—In capital cases bail is allowed where there is a reasonable doubt of guilt. The court may deny bail to an habitual offender. Bail may be denied where the offender is at large on bail and commits the felony over again. This is regarded as a blow at tandem crimes, where a prisoner commits a second crime to pay the legal and other expenses incurred by the first crime, a third crime to pay for getting out on the second crime, and so on.

Jury Challenges Reduced.

7. Jury challenges — Challenges for cause are cut down. Peremptory challenges are reduced to sixteen in death or life imprisonment cases, eight in other felonies, four in misdemeanors. If two or more defendants are jointly tried, they shall be allowed this number of challenges only in case they join in such challenges, but each defendant shall be allowed additional peremptory challenges to the number of four in offenses punishable by death or life imprisonment, two in other felonies, and one if the offense is a misdemeanor.

8. Outside witnesses—Where a witness living in a bordering state is wanted to testify in a case in this state, the judge in this state, upon filing a certificate in a court in the state where the witness resides, may order him to attend the hearing. If the witness fails to appear, he is in contempt of court. This is to apply only in bordering states which have the same provisions.

9. Waiver—Jury trial may be waived in all cases except capital cases by the consent of the defendant and the prosecuting attorney. In Illinois no waiver is allowed in felony cases.

10. Judge and jury — Questions of fact shall be decided by the jury and questions of law by the judge. The jurors are to apply to the facts the law as given them by the judge. In Illinois the jury is judge of both the law and the facts.

The American Law institute, which was organized in 1923 under leadership of Elihu Root, embraces in its membership the members of the United States Supreme court, the senior judges of the federal circuit court of appeals, the chief justices of the highest courts of the several states, presidents of the American Bar associations and of the state bar associations, deans of law schools, the attorney general of the United States and of the states, and others.

The Illinois advisers of the reform of criminal procedure have been Floyd E. Thompson, former chief justice of the Illinois supreme court, Harry Olson, chief justice of the municipal court of Chicago; William S. Forrest, representing the Chicago bar; and Prof. Robert W. Millar of Northwestern university.

Work on Common Law.

The chief work on which the institute has been engaged since 1923 has been the preparation of a restatement of the fundamental principles of the common law. The subject of criminal procedure was taken up in 1926. It may be followed later by a study of substantive criminal law with a view to devising correctives.

"The preliminary labor performed by the institute," said ex-Justice Thompson, "will be of great help to the Illinois judicial advisory council in presenting to the state legislature such changes in criminal procedure as are considered desirable in the administration of justice. It is the hope of the institute that such councils will be organized in every state and that these will adopt the draft of the code and procure its enactment into law to bring about uniformity of procedure."

U. S. PRESBYTERIANS WORK OUT PLAN TO PENSION MINISTERS

Atlanti, Ga., Jan. 18.—(AP)—The Presbyterian church in the United States announced today that plans were being made to raise $3,000,000 this year to put in operation a minister's annuity system.

The plan contemplates that each church pay in 7½ per cent of the minister's salary, and the minister 2½ per cent, in order to assure retirement in old age with a competence.

WOMAN DIES AS RESULT OF FALL.

Mrs. Barbara Maranowski, 88 years old, 2644 West 24th street, died yesterday in the county hospital as a result of injuries suffered in a fall at her home on Jan. 14.

A NOTABLE DISPLAY OF
DISTINGUISHED MODERN MOTOR CARS
WILL BE PRESENTED
AT THE

LINCOLN
METROPOLITAN SALON

AT THE LINCOLN SHOWROOM OF THE
FORD MOTOR COMPANY
2440 S. MICHIGAN AVENUE, CHICAGO, ILLINOIS
JANUARY 15th TO 24th

FOR NINE YEARS the Lincoln has been known as one of the finest cars built anywhere in the world. Its name has stood for superb engineering and beauty of appearance. That tradition has been scrupulously maintained. Today the Lincoln is a better, more beautiful automobile than it has ever been.

The purpose of the Lincoln Metropolitan Salon is to bring to this city once a year the latest examples of distinguished custom coachmaking and the most modern developments in automotive engineering. This is your opportunity to see for yourself to what an extraordinary degree the craft of fine automobile making has been brought. The Lincoln appeals most strongly to those discriminating people who appreciate the highest achievements in motor car mechanism and body design.

The cars you will see are representative of the skill of the country's leading custom coachmakers—Judkins, Willoughby, LeBaron, Brunn, Dietrich and others. A number of the body types which have recently been added to the Lincoln line are making their first appearance in this city. Others represent the latest refinements made on body types which have everywhere been acclaimed as consummate achievements in the coachbuilders' art. In a sense, this is more than a Lincoln exhibit—it is a presentation of the finest work done by the foremost custom coachmakers in the industry.

You will be interested in the mechanical exhibits which give an insight into the Lincoln methods of precision craftsmanship in building fine motor cars. You will see a set of the famous Johansson gages, accurate to four-millionths of an inch, which make possible the delicate precision in machining and adjusting all parts of the Lincoln mechanism. An exhibit of Lincoln parts, finished with the utmost possible precision, will show you the practical results of this painstaking method of production.

You will also see a copper-plated display chassis, a cutaway motor, an aluminum body, a rear axle assembly, and other interesting mechanical exhibits.

The body types displayed will include the Phaeton, Sport Touring, 5-passenger Coupe, Judkins Berline, Locke Club Roadster, Willoughby Limousine, Dietrich Convertible Sedan, Dietrich Convertible Coupe, Willoughby Town Sedan, Standard 7-passenger Sedan, 7-passenger Limousine, Judkins Coupe.

THE LINCOLN

BEDELL
STATE STREET CORNER MONROE

For Monday—A Group of
New Spring
DRESSES
$13.75

That Would Sell Regularly at $16.75, $19.75 and More!

New Styles! New Colors!
New Materials! New Trimmings!

Hundreds of charming dresses in the most advanced modes are presented in the Jean Bedell Frock Shop, greatly underpriced! There are exquisite dresses for evening wear . . . for afternoon . . . for business . . . for dinner . . . in fact, for every Springtime occasion! The favored fabrics for Spring are Chiffon, Georgette, Canton Crepe, Lace, Printed Silks and there are some delightful, new novelty materials! Colors as well as the ever popular black, are new for Spring! A varied selection of new styles!

JEAN BEDELL FROCK SHOP—FIFTH FLOOR.

For Clearance Monday!
Fur Trimmed
COATS
Sensationally Reduced to
½ Price
$39.75

Originally Priced $79.75

These Coats, of superior quality and excellent workmanship, are elegantly trimmed with expensive furs. They were low priced—at the beginning of the season—so now that they are remarked for immediate clearance at ½ price, they are values that no woman looking for a stunning coat can afford to miss. Each coat is beautifully tailored . . . they are fashioned of rich materials in the popular colors . . . they are individual in styling and lavishly trimmed with rich furs in the new ways.

BEDELL COAT SALON—FOURTH FLOOR.

A Clearance Sale of Fine
FUR COATS
Buy Now for Next Season—At a Substantial Saving!

$289	Caracul[1] Coats—Now . . .	$149
$399	Panther Coat—Now . . .	$299
$599	Squirrel Coat—Now . . .	$300
$499	Leopard Coat—Now . . .	$349
$469	Hudson Seal[2] Coat—Now . .	$369
$629	Japanese Weasel—Now . .	$429
$669	American Broadtail[1]—Now	$469
$699	Beaver Coat—Now	$499
$669	Persian Lamb Coat—Now	$469

1—Lamb. 2—Dyed Muskrat.

You Can Make Monthly Payments on These Coats and We Will Store Them Free of Charge!

Again MAJESTIC introduces a new and real improvement in RADIO

The Colotura

DYNAMIC SPEAKER

The Colotura Dynamic Speaker is the greatest improvement yet offered in radio reproduction. It is the first speaker to reproduce both instrumental music and the human voice with equal clarity and realism. All radios before this have fallen short on one or the other . . . have made either voice or instrument sound unnatural and distorted. But in the new Colotura Dynamic, Majestic engineers have overcome all obstacles and made it possible for you to get any program, instrumental or vocal—whether solo, combination, or chorus, with absolute lifelike clearness! The Colotura is also the first speaker to handle tremendous volume without overloading and consequent distortion. It is more sensitive on every wave length on the dial, therefore demanding less power and increasing the range of your set.

THE real leader never rests on his laurels. And Majestic leadership has been built by striving constantly to improve what the whole world has already acclaimed as *the peer of all radio receivers.* From time to time, refinements have been made—improvements in selectivity and range, in the quality of cabinets, and in tone—each one an improvement which in some way or another went just one step further in proving the slogan "You Cannot Buy a Better Radio Set Than Majestic at Any Price."

Many of these improvements were made and nothing was said about them, because it has never been Majestic's policy to shout about little things. Whenever Majestic has chosen to announce an improvement, it was *not* something trivial. Instead, it was always something *big*, something *new*, something *vital*, something *real.* Such a genuine improvement is

The New Majestic Colotura Dynamic Speaker

which gives a lifelike quality, a sparkling realism, a fidelity to the tone color of the original, never attained before in radio reproduction. You doubtless have thought, all during the past year, that you heard all the delicate shadings of tone, because, unquestionably, during 1929, radio achieved marvelous advances in faithfulness of reception. But now, with the *new Majestic Colotura Dynamic Speaker*, even those uninitiated in the fine points of music can appreciate a sharp, unblurred, clear-cut quality not heretofore present—an absolute freedom from barrel-effect, fuzziness and hum on both speech and music.

This great new speaker—these great new Prosperity Models—at amazingly lower prices—that only Majestic could offer!

Only Majestic could offer this great new improvement—incorporated in sensationally beautiful new cabinet designs—at still lower prices—because only Majestic has the tremendous facilities, the stupendous buying power necessary to offer quality radio sets *at the lowest prices for quality merchandise that the world has ever known!* There is a new Majestic Prosperity Model, with a Colotura Dynamic Speaker, to suit your own individual taste and pocketbook. Feel free to call on any Majestic dealer for a free home demonstration. Hear and believe! Every Majestic radio receiver, at any Majestic dealer's, is now equipped with the new Majestic Colotura Dynamic Speaker and is sold to you with Majestic's own super-quality tubes—made specially for Majestic sets—and made specially to give you the Colorful Tone that is built into every Majestic.

GRIGSBY-GRUNOW COMPANY · *Chicago, U. S. A.*
World's Largest Manufacturers of Complete Radio Receivers

MODEL 91—Early English design in American Walnut. Matched Butt Walnut center panel overlaid with genuine Australian Lacewood. Graceful bowed front accentuates cabinet beauty. Price less tubes, $116.00; complete with Majestic Matched Tubes, $137.50. Easy, convenient payments if you wish.

MODEL 103—Radio-phonograph combination in American Walnut. Doors and panels of grained matched Butt Walnut. Genuine Lacewood overlays. Counterpoised Lid. Compartment for two record albums. Price less tubes, $203.50; complete with Majestic Matched Tubes, $225.00. Easy, convenient payments if you wish.

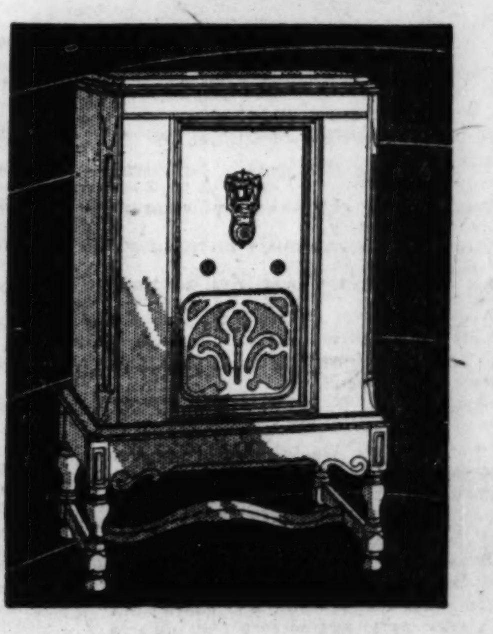

(Illustrated above)
MODEL 92—Jacobean Highboy of American Walnut. Doors of Butt Walnut, matched both front and back; overlays of genuine Lacewood. Price less tubes, $146.00; Complete with Matched Majestic Tubes, $167.50. Easy, convenient payments if you wish.

(Illustrated at left above)
MODEL 102—Radio-phonograph combination in English design cabinet similar to Model 93. Compartment for two record albums. Counterpoised Top. Price less tubes, $184.00; complete with Majestic Matched Tubes, $205.50. Easy, convenient payments if you wish.

(Illustrated at left)
MODEL 93—English design in American Walnut. Matched Butt Walnut center and side panels; overlays of Australian Lacewood. Price less tubes, $146.00; complete with Majestic Matched Tubes, $167.50. Easy, convenient payments if you wish.

MODEL 90—Compact Tudor design in American Walnut. Grained Butt Walnut center panel. Speaker opening covered with special brocade. Price less tubes, $95.00; complete with Majestic Matched Tubes, $116.50. Easy, convenient payments if you wish.

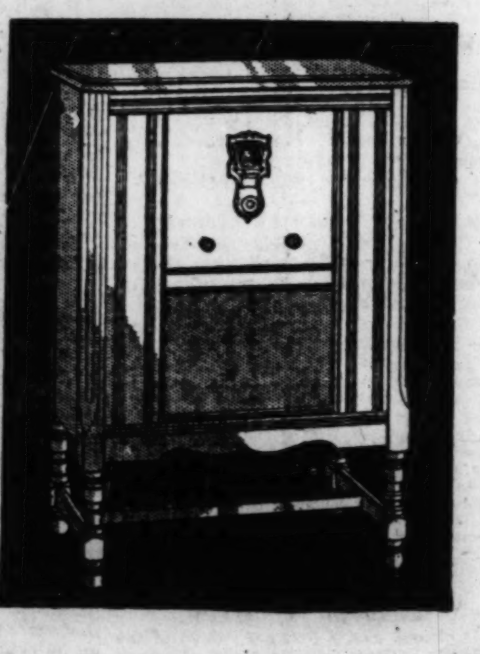

Majestic RADIO

Licensed under patents and applications of R. C. A. and R. F. L., also by Lektophone, Lowell & Dunmore and Hogan License Associates.

Wholesale Distributor
The Harry Alter Company
340 N. Dearborn St., Chicago, Ill. Whitehall 8300

Chicago Sunday Tribune.
THE WORLD'S GREATEST NEWSPAPER

THE TRIBUNE COMPANY, PUBLISHER.

ENTERED AS SECOND CLASS MATTER AUG. 12, 1903, AT THE POSTOFFICE AT CHICAGO, ILL., UNDER ACT OF MARCH 3, 1879.

All unsolicited articles, manuscripts, letters and pictures sent to The Tribune are sent at the owner's risk, and The Tribune company expressly repudiates any liability or responsibility for their safe custody or return.

SUNDAY, JANUARY 19, 1930.

THE TRIBUNE OFFICES.
CHICAGO—TRIBUNE SQUARE.
MILWAUKEE—616 TRUST COMPANY BUILDING.
NEW YORK—512 FIFTH AVENUE.
WASHINGTON—815 ALBEE BUILDING.
BOSTON—718 CHAMBER OF COMMERCE BUILDING.
ATLANTA—1825 RHODES-HAVERTY BUILDING.
LONDON—72-78 FLEET STREET, E. C. 4.
PARIS—1 RUE SCRIBE.
BERLIN—1 UNTER DEN LINDEN.
RIGA—ELIZABETES IELA. 15/3.
ROME—GALLERIA COLONNA (SCALA A).
VIENNA—8 ROSENBURSENSTRASSE.
WARSAW—PLAC KRASINSKA 6.
GIBRALTAR—HOTEL CECIL.
PEKING—GRAND HOTEL DES WAGON-LITS.
SHANGHAI—4 AVENUE EDWARD VII.
TOKIO—IMPERIAL HOTEL.
MEXICO CITY—HOTEL REGIS.
PANAMA CANAL—HOTEL TIVOLI.
SPECIAL REPRESENTATION.
SAN FRANCISCO—820 KOHL BUILDING.

THE TRIBUNE PROGRAM

FOR AMERICA

Maintain an American foreign policy.
Repeal the Volstead Act.
Restore constitutional representation.
Uphold the American standard of living.

FOR THE CENTRAL STATES

Finish the Waterway to the Gulf.
Encourage regrowth of our forests.
Secure Western control of Western railroads.
Build highways to meet the need of traffic.

"Give me liberty to know, to utter and to argue freely according to my conscience, above all other liberties."
—Milton.

LAW AND CUSTOM IN FREE GOVERNMENT.

The law of a free people derives from their customs. It does not create them. If a law is contrary to custom it cannot have the sanction which law in a free, that is, a self-governing or popular, form of government must have. That sanction is common consent. In an autocracy, oligarchy, theocracy, law is, theoretically at least, imposed by a superior on inferiors. In a popular government law is the expression of the popular will. This does not mean, as so many superficially assume, the will of any majority. In the election of officials, in ordinary decisions having to do with the operations of government and the convenient regulations of orderly society, majority decisions are usually effectual. But when law undertakes to lay down rules of common living which custom governs, it must express custom if it is to be law as free people conceive law. As William Graham Summer says in his "Folkways": "It is sometimes said that 'public opinion' must ratify and approve police regulations, but this statement rests on an imperfect analysis. The regulations must conform to the mores, so that the public will not think them too lax or too strict. The mores of our urban and rural populations are not the same; consequently legislation about intoxicants which is made by one of these sections of the population does not succeed when applied to the other." Mores are "the ways of doing things which are current in a society to satisfy human needs and desires."

Merely because a majority in a legislative body or a majority of voters approves a law of this general character does not create the sanction which the law of a free people presupposes, that of the common consent which is the source of law under free government. Laws which are contrary to custom are laws imposed by a superior, are tyranny, whether that superior be a transient majority, or minority, or representative body acting contrary to custom and common consent. Such laws are never effectual, because they run counter to the underlying principle of free government.

They are not effectual even under autocratic government. The famous codes of Manu (Hindu) and of the Roman emperor Justinian were merely the customary laws systematized, and Dill in his "Rome from Nero to Marcus Aurelius" points out that in the reigns of Theodosius and Honorius "imperial edicts and rescripts were paralyzed by the impalpable, quietly irresistible force of a universal social need or sentiment." Laws imposed by a theocracy are no exception. Dr. Shailer Mathews in his essay on the civic responsibilities of the Christian citizen, American Institute of Sacred Literature, discussing the history of Judaic law, remarks that "laws which do not arise from the will of the community but are forced upon the people even by loyal and devoted leaders do not accomplish their purpose. From this time (Leviticus) on, while the rigid religious laws were accepted by a constituency there was a constant filtering away to other lands and to a certain measure of freedom from obedience to the full law. It is this conflict between liberalism and conservatism that appears even as late as the New Testament period, and Paul is the great apostle of freedom from law which does not receive its confirmation in the conscience and highest ideals of those for whom it is intended."

The founders of the American system of government understood the nature of law and the limitations of laws in free societies. Therefore they did not attempt to vest in the federal government the power or responsibility of making laws governing social relations which grow out of custom. They left this power and responsibility with the state and the people, realizing that in a nation of such extent and diversity of custom and social character the central government could not make general laws without imposing upon one community the standards and customs of another. Such laws imposed by a central government could not have common consent, the sanction of law for a free people, but would be the will of a ruler imposed upon the people. There is common consent to the system of electing officials by majority vote. There is common consent to the passing of laws for revenue, the maintenance of the machinery and processes of government, the management of foreign relations by the federal government, etc., etc. There is no common consent for the imposition by the central government of a custom or code of morals belonging to one class of citizens or class of communities upon other citizens or communities whose custom or code is different. When this is attempted it runs counter to a fundamental principle of free government and there will be evasion and resistance in proportion to the importance of the law and to the numbers whose customs and code of conduct are infringed upon by the law.

The notion that statutes derive their sanctity from the mere act of enactment regardless of their inherent character, or of their obedience to principle, or of their consistency with the nature of public law, has no support in the history of free government. The notion that the question of a law's enforcement or of its enforceability or of the expediency of any effort for its enforcement is foreclosed by the mere process of enactment is a fallacy exposed by any reference to experience. The theory that a recognition of this truth involves the assertion of the right of any individual to decide for himself what laws he will obey and what disobey is also a fallacy. The test is not in the individual but in the nature of law and in the sanction of common consent.

As for disrespect for law in the abstract, lawlessness, it is not created by protest against or resistance to statutes or regulations which have not the sanction of the common conscience. It is nearer the truth to say that it is the enactment of such statutes or regulations that creates disrespect for law.

INTRODUCING THE TROJAN HORSE.

For reasons sufficient to the nations which acted upon them the conditions upon which the United States would enter the world court were rejected as unacceptable. The conditions had been formulated by the United States senate when under great pressure to join without any stipulations. There were senators who thought it was a great mistake to go in at all, but they finally conceded what they thought they could with least harm, and the conditions represented the compromise offered to the other countries and to the influences in this country urging the United States into the international court.

When this was not accepted the decision which kept the United States out was made by the other member nations and all Americans who protest against such international associations were satisfied to have it stop there. It is with some astonishment that they find that further progress has been sought by evasive methods. It would not be out of reason if senators who consented to the compromise found something tricky in the evasion. Mr. Root set about to find words which would remove the objections of other nations to the American conditions. It is not apparent why the United States should care whether these objections were removed or not. The United States has not been an applicant for membership in the court. The sentimental urging in this country has not developed an eagerness for it. The true picture is of America proceeding distrustfully, reluctantly, and against the better judgment of the country toward an attachment in which it sees no good.

This new attempt on the resistance of the senate completely lacks sanction from the country at large. There has been no demand for a revision of the American conditions. Whenever the people have had a chance to give their opinion on these international associations and agreements it has been adverse.

It has been noted that in the case of the Kellogg peace treaty a simple instrument which in actual fact has no meaning whatever for the United States—the American people do not employ war as an instrument of national policy—is being interpreted and construed to mean things which it does not mean and which were clearly declared out of it. Decisions made by the senate, in this case and in the case of the world court, are worked upon to get from them meanings and conclusions which were not intended or which were opposed. There is a warning in this against any agreements. When they are made conditional the conditions are found to be ineffective. The initial step is the dangerous one. When it is taken the others are forced. That is the present fear regarding any form of application for place in the court. Once in and nine-tenths of the American defensive position has been surrendered.

Editorial of the Day

WATER DIVERSION IN CONGRESS.

[St. Paul Dispatch.]

An echo of the Chicago water diversion controversy was heard at Washington this week when senators from the lake states except Illinois fought the appointment of Senators Allen of Kansas and Howell of Nebraska to the senate committee on interstate commerce. The lake states wanted Senators Blaine of Wisconsin and McCulloch of Ohio, who presumably would oppose Chicago's forthcoming attempt to get congressional authority to divert water through the Chicago canal and Illinois river for transportation purposes.

Senators Allen and Howell have favored the Illinois river project which depends on this diversion. It will be recalled that Charles E. Hughes, reporting as special master of the United States Supreme court, recommended that diversion for sanitary purposes be restricted to nominal quantities but that congress might sanction additional water withdrawal for navigation.

The original opposition of the lake states to diversion was based on the belief that water levels of the great lakes are being lowered thereby to the extent of impairing them for navigation. In this position they were joined by Canada. The lake states have practically won their contention, but in the meantime, a cycle of high water having set in, the lakes have risen, despite diversion, to the highest point in forty years. The lake states have established their legal right to forbid diversion, but the reason for wishing to forbid it has practically vanished.

The most legitimate reason remaining for lake state opposition to diversion arises from the position taken by the Canadian government. It has been argued that if the Canadians are antagonized by this water diversion question they will be less disposed to early and favorable action on the St. Lawrence waterway. These are two separate questions. The right of diversion at Chicago was bought in the treaty of 1910 by allotting the Canadians 16,000 cubic feet of water more for power purposes at Niagara than America took. The building of the compensating dams should cause Canadian opposition, moreover, to disappear.

Meanwhile the Illinois river project, the link between the great lakes and Mississippi inland waterway systems, is essential to the comprehensive river transport program enunciated by President Hoover in his Louisville speech last October. The upper Mississippi river region, which means the entire northwest, looking forward to the time when the nine foot channel is completed to the Twin Cities, has a stake in the inland waterways question in all its forms.

HIS BITTER CONSCIENCE.

"Only yesterday," said Jones, who was discussing philanthropy, "I refused a woman a small sum of money, and in consequence I passed a sleepless night. The tone of her reproachful voice never left me for a moment."

"Dear me, indeed a kind heart! Who was the woman?"

"My wife."—Denver Post.

Search the Scriptures
"—Read, Mark, Learn, and Inwardly Digest Them"

The following Bible reading begins with the first verse of the third chapter of Exodus. The American standard version is used. The only change is in paragraph form and punctuation method.

THE BURNING BUSH

Now Moses was keeping the flock of Jethro, his father-in-law, the priest of Midian; and he led the flock to the back of the wilderness, and came to the mountain of God, unto Horeb. And the angel of the Lord appeared unto him in a flame of fire out of the midst of a bush; and he looked, and, behold, the bush burned with fire, and the bush was not consumed. And Moses said, "I will turn aside now, and see this great sight, why the bush is not burnt." And when the Lord saw that he turned aside to see, God called unto him out of the midst of the bush, and said, "Moses, Moses." And he said, "Draw not nigh hither; put off thy shoes from off thy feet, for the place whereon thou standest is holy ground. Moreover," he said, "I am the God of thy father, the God of Abraham, the God of Isaac, and the God of Jacob." And Moses hid his face; for he was afraid to look upon God.

And the Lord said, "I have surely seen the affliction of my people that are in Egypt, and have heard their cry by reason of their task-masters; for I know their sorrows; and I am come down to deliver them out of the hand of the Egyptians, and to bring them up out of that land unto a good land and a large, unto a land flowing with milk and honey; unto the place of the Canaanite, and the Hittite, and the Amorite, and the Perizzite, and the Hivite, and the Jebusite, unto a land flowing with milk and honey. And they shall hearken to thy voice; and thou shalt come, thou and the elders of Israel, unto the king of Egypt, and ye shall say unto him, 'Lord, the God of the Hebrews, hath met with us; and now let us go, we pray thee, three days' journey into the wilderness, that we may sacrifice to the Lord our God.' And I know that the king of Egypt will not give you leave to go, no, not by a mighty hand. And I will put forth my hand, and smite Egypt with all my wonders which I will do in the midst thereof; and after that he will let you go. And I will give this people favor in the sight of the Egyptians; and it shall come to pass that, when ye go, ye shall not go empty; but every woman shall ask of her neighbor, and of her that sojourneth in her house, jewels of silver, and jewels of gold, and raiment; and ye shall put them upon your sons, and upon your daughters; and ye shall despoil the Egyptians."

And Moses answered and said, "But, behold, they will not believe me, nor hearken unto my voice; for they will say, 'The Lord hath not appeared unto thee.'" And the Lord said unto him, "What is that in thy hand?" And he said, "A rod." And he said, "Cast it on the ground." And he cast it on the ground, and it became a serpent; and Moses fled from before it. And the Lord said unto Moses, "Put forth thy hand, and take it by the tail (and he put forth his hand, and laid hold of it, and it became a rod in his hand); that they may believe that the Lord, the God of their fathers, the God of Abraham, the God of Isaac, and the God of Jacob, hath appeared unto thee." And the Lord said furthermore unto him, "Put now thy hand into thy bosom." And he put his hand into his bosom; and when he took it out, behold, his hand was leprous, as white as snow. And he said, "Put thy hand into thy bosom again." (And he put his hand into his bosom again; and when he took it out of his bosom, behold, it was turned again as his other flesh.) "And it shall come to pass, if they will not believe thee, neither hearken to the voice of the first sign, that they will believe the voice of the latter sign. And it shall come to pass, if they will not believe even these two signs, neither hearken unto thy voice, that thou shalt take of the water of the river, and pour it upon the dry land; and the water which thou takest out of the river shall become blood upon the dry land."

And Moses said unto the Lord, "O, Lord, I am not eloquent, neither heretofore, nor since thou hast spoken unto thy servant; for I am slow of speech, and of a slow tongue." And the Lord said unto him, "Who hath made man's mouth, or who maketh a man dumb, or deaf, or seeing, or blind? Is it not I, the Lord? Now therefore go, and I will be with thy mouth, and teach thee what thou shalt speak." And he said, "O, Lord, send, I pray thee, by the hand of him whom thou wilt send." And the anger of the Lord was kindled against Moses, and he said, "Is there not Aaron thy brother the Levite? I know that he can speak well. And also, behold, he cometh forth to meet thee; and when he seeth thee, he will be glad in his heart. And thou shalt speak unto him, and put the words in his mouth; and I will be with thy mouth, and with his mouth, and will teach you what ye shall do. And he shall be thy spokesman unto the people, and it shall come to pass, that he shall be to thee a mouth, and thou shalt be to him as God. And thou shalt take in thy hand this rod, wherewith thou shalt do the signs."

And Moses went and returned to Jethro, his father-in-law, and said unto him, "Let me go, I pray thee, and return unto my brethren that are in Egypt, and see whether they be yet alive." And Jethro said to Moses, "Go in peace." And the Lord said unto Moses in Midian, "Go return into Egypt; for all the men are dead that sought thy life." And Moses took his wife and his sons, and set them upon an ass, and he returned to the land of Egypt; and Moses took the rod of God in his hand. And the Lord said unto Moses, "When thou goest back into Egypt, see that thou do before Pharaoh all the wonders which I have put in thy hand; but I will harden his heart, and he will not let the people go. And thou shalt say unto Pharaoh, 'Thus saith the Lord, Israel is my son, my first born; and I have said unto thee, Let my son go, that he may serve me; and thou hast refused to let him go; behold, I will slay thy son, thy first born.'" And it came to pass on the way at the lodging place, the Lord met him, and sought to kill him. Then Zipporah took a flint, and cut off the foreskin of her son, and cast it at his feet; and she said, "Surely a bridegroom of blood art thou to me." So he let him alone. Then she said, "A bridegroom of blood art thou, because of the circumcision."

FAVORITE POEMS

THE CARPENTER.

I wonder what he charged for chairs at Nazareth.
And did men try to beat him down
And boast about it in the town:
"I bought it cheap for half-a-crown
From that mad Carpenter"?

And did they promise and not pay,
Put it off to another day;
O, did they break his heart that way,
My Lord, the Carpenter?

I wonder did he have bad debts,
And did he know my fears and frets?
The gospel writer here forgets
To tell about the Carpenter.

But that's just what I want to know.
Ah! Christ in glory, here below
Men cheat and lie to one another so,
It's hard to be a carpenter.

—G. A. Studdert-Kennedy.

How to Keep Well By Dr. W. A. Evans

To the limit of space questions pertinent to hygiene and prevention of disease will be answered in this column. Personal replies will be made to inquiries, under proper limitations, when return stamped envelope is inclosed. Dr. Evans will not make diagnosis or prescribe for individual diseases.

[Copyright: 1930: By The Chicago Tribune.]

TEMPER IN CHILDREN.

THE Massachusetts Society for Mental Hygiene has further simplified and reissued their bulletin in habit training for children. The bulletin fills nine pages, one page being devoted to each of the following subjects: Habits, the Parents' part in the Child's Life, Eating Habits, Obedience, Jealousy, Toilet Habits, Thumb Sucking, Temper Spells, and Intelligence. The subject matter under each head is divided into four subheads. Four to eight lines are devoted to affirmations on the subject of the subhead.

The method employed is that used in text books on hygiene written for children. The subhead subjects: Introduction, Things to Do, Things to Avoid and Remember. As an example of the method used, the page on Temper Spells is quoted:

"There is always a reason for a child's temper spells. If he is not sick or tired he shows temper to get his own way or to get attention. When bad temper becomes a habit it interferes with success and happiness.

"Things to Do: Set a good example by controlling your own temper. Keep the child well and give him plenty of rest and quiet. Let him find that he never gains by a temper spell. Notice his bad temper as little as possible. This is one of the best ways to cure it.

"Thing to Avoid: Don't excite the child by taking him into crowds or by keeping him up at night. Don't bribe, scold, or threaten. Don't talk about his temper. Don't laugh at his temper spell or let him think it is funny. Don't worry about what the neighbors think. Don't let any one tease the child to make him lose his temper. Don't give him what he wants while he is in a temper spell.

"Remember: If the child continues to have temper spells it is because he gains something by them. A well controlled temper is an important part of a good personality."

The earlier books on child care written for lay readers dealt almost wholly with feeding and foods. Such booklets were the order of the day twenty or more years ago. The present day books assume that mothers know how to feed their children. They are directed largely toward personality, behavior, and character. It is assumed that mothers need to know more about children's behavior than they do and that behavior is fully as important as feeding.

The Massachusetts society's booklets sell for a few cents.

SECONDARY ANEMIA.

W. B. A. writes:

1. What is the cause of secondary anemia?

2. Will the administration of fresh liver, or liver in the form sold in drug stores, prove beneficial to anemia?

3. Is liver beneficial only in pernicious anemia?

REPLY.

1. As the name implies, there may be any one of almost numberless causes. Among them are: hemorrhage, malaria, tuberculosis, many infections, cancer, lead poisoning, etc.

2. Yes. However, the cause should be removed if possible.

3. No.

A PUZZLING CASE.

Mrs. J. A. R. writes: My daughter, 1½ years old, vomits everything she eats or drinks. Is it because she is teething?

REPLY:

It is not.

Have a physician find the cause. It is possible that the child vomits willfully or in order to get what she wants. It is possible that she has some digestive trouble.

YOU'VE BEEN MISINFORMED.

M. X. writes: I was informed that two pieces of camphor soaked in alcohol for twenty-four hours, and then rubbed over surplus fat, would reduce it. Is it injurious to the skin or blood?

REPLY:

No. Nor will it dissolve fat.

YOU NEEDN'T FUMIGATE.

E. H. G. writes: Can a house where a tuberculosis person has lived be fumigated without new paper and paint, so that it is safe?

REPLY:

It is not even necessary to fumigate. Cleaning, sunning and airing is all that is necessary for safety.

FRIEND OF THE PEOPLE

Letters to this department must be signed with names and addresses of writers.

CARRYING REVOLVER.

Chicago, Jan. 10.—[Legal Friend of the People.]—We are planning a trip through northwestern Canada. Are we permitted to carry either a revolver or a rifle in the car as means of self-protection?

The statute provides: "No person shall carry concealed on or about his person a pistol, revolver or other firearm." In 332 Illinois at page 52 our Supreme court held "about his person" means sufficiently close to the person to be readily accessible for immediate use. A firearm is concealed about the person when it is pushed down behind the cushion of an automobile on which the accused is sitting. But not when it is lying on the floor under a rug.

TRIBUNE LAW DEPARTMENT.

MAY STAY AND BE CITIZEN.

Chicago, Jan. 7.—[Friend of the People.]—Can an alien who came to the United States from Canada six years ago without a passport be deported?

If he paid head tax on entering can he take out his first papers? P. T.

An alien who entered the United States illegally before June 30, 1924, cannot be deported for that reason alone. Passports are not required of native born Canadians.

If the person referred to in the above mentioned letter entered the United States in possession of an unexpired immigration visa, and paid his head tax, and was in possession of a passport from the country of which he is a citizen, he is then in a position to apply for citizenship papers.

S. D. SMITH,
District Director of Immigration.

REMOVING LINOLEUM.

Chicago, Jan. 8.—[Legal Friend of the People.]—Could our landlord object to our removing linoleum from the kitchen floor which has been tacked down along the seams? E. R.

Depends largely on how badly marred the floor will be left by the removal.

TRIBUNE LAW DEPARTMENT.

THE CONFIDENCE MAN

FROM THE TRIBUNE'S COLUMNS

65 YEARS AGO TODAY

JANUARY 19, 1865.

SPRINGFIELD, Ill.—Gov. Oglesby issued a proclamation calling for volunteers to fill ten new regiments. The draft called for by President Lincoln is set for Feb. 15. Gov. Oglesby points out that to escape this draft the ten new regiments of volunteers must be filled by Feb. 7. The call is for one, two, or three years, unless sooner discharged, and each volunteer will receive a bounty of $100, $200, and $400 for the respective terms of service.

WASHINGTON.—A detachment of the Eighth Illinois cavalry, while returning from an expedition in search of the wounded rebel guerrilla leader, Mosby, supposed to be concealed in a house at Salem, Fairfax county, Va., had a battle with guerrillas. The rebels were put to flight. It was found that Mosby had been removed to Lynchburg.

NEW YORK.—The Charleston Mercury of Jan. 12 gives a most deplorable picture of the cause of the confederacy. On the condition of the army in South Carolina, it says: "The troops are a herd of stragglers and outlaws under the command of imbeciles." It adds: "The path we are now traveling is straight to destruction. The result of the next few months will bring the confederacy to the ground, or will reinstate it in power. Without reform we are doomed."

30 YEARS AGO TODAY

JANUARY 19, 1900.

LONDON.—A dispatch from Durban, dated Jan. 17, says: "Advices from Pogieter's Drift say that Sir Charles Warren has arrived within seventeen miles of Ladysmith and that British wounded are arriving at Mooi river field hospital by every train from the front, indicating that there already has been severe fighting. Neither report has been confirmed." Experts at the war office consider that the battle with the Boers besieging Ladysmith can hardly be delayed beyond today, if it has not already commenced. There was a rumor that the town had been relieved, but the war office refused to confirm or deny it.

PARIS.—The sensation in Paris society today was the alleged posting of Count Boni de Castellane on the bourse and the report of his being accused of being a defaulter for large amounts estimated at from 3,000,000 to 20,000,000 francs. It is said he has been speculating heavily for some time and spending his money prodigally. The Marquis de Castellane, his father, denies the count has been posted on the bourse. Prominent dressmakers declare that the Countess de Castellane, the former Anna Gould, has not paid her dressmakers for four years. The count and the countess are said to have sailed for New York under assumed names.

10 YEARS AGO TODAY.

JANUARY 19, 1920.

PARIS.—The cabinet of Premier Clemenceau resigned today. President Poincaré asked Alexandre Millerand, governor of Alsace, to form a new cabinet. The outgoing ministry has been in office since Nov. 16, 1917. The passing of Clemenceau marks the fall from public worship of another hero of the war and a power in the peace conference.

VIBORG, Finland. — The special train bearing the radicals deported from the United States was sidetracked here to await the British prisoners' train, which will cross the Russian border at the same time. It is reported from the front that the bolsheviki have not fired a shot in 24 hours, indicating a suspension of hostilities until the deportees enter Russian territory.

CHICAGO.—Obsequies for the late John Barleycorn, who died Jan. 16, were held yesterday in several churches, including the Woodlawn Baptist and the Second United Presbyterian. Capt. Frank B. Ebbet, chief counsel for the National Anti-Saloon league, conducted the services. A large imitation bottle, six feet high, representing the "dear departed," was stood on its head in a coffin before the large though dry eyed assemblage, and then was embalmed, cremated, and buried amid applause. Capt. Ebbert explained that Barleycorn was buried upside down "so that if he ever wriggles he will wriggle in the right direction."

VOICE OF THE PEOPLE

Writers should confine themselves to 200 or 300 words. Give full names and addresses. No manuscripts can be returned. Address Voice of the People, The Tribune.

REFORM OF PAROLE.

Rockford, Ill., Jan. 9.—I was much interested in your editorial, "Reform of Parole," and I desire to subscribe to the statements made in it.

The writer had a small part about four years ago at the meeting of the State's Attorneys' association in Chicago of smoking out Will Colvin and bringing about a slight improvement in the practices of the parole board at that time. This was brought about with the combined efforts of THE TRIBUNE, the State's Attorneys' association, and one or two other agencies. In the annual address of the president of the association, which was made by me at the meeting of the State's Attorneys' association the day before Mr. Thompson spoke, the following paragraph appeared which may or may not have been called to your attention:

"After the war the legislature of this state made the penalty for robbery with a gun imprisonment in the penitentiary for a period of ten years to life. More recently the penalty was changed to that of from one year to life. It is the opinion of the attorney general and of the courts that the ten year provision means a minimum of ten years and that it cannot be cut down to between six and seven years by good behavior. It appears that there are now about 650 prisoners in state institutions who were sentenced for robbery with a gun during the time that the minimum was ten years. A good deal of attention has been called to this fact, and it has been urged upon the governor and upon the parole board that some means ought to be worked out by which those 650 gunmen can be admitted to probation or discharged at some time before the ten year period is up.

"During the time that the ten year minimum law was in force it was difficult for state's attorneys to obtain convictions of the offense of robbery with a gun for the reason that defense counsel, with great emphasis, called attention of the jury to the fact that if found guilty the defendant must serve at least ten years. Courts and state's attorneys sometimes accepted pleas of robbery and waived the gun count during that period for the reason that it was felt that convictions were difficult and it was perhaps better to get a defendant into the penitentiary on the robbery count with a shorter minimum than to risk the chance of his getting off altogether.

"The result was that any defendant during that period who was sentenced to the penitentiary for robbery with a gun was a man who had had a trial and whom a jury of his neighbors had decided should receive this penalty. The figures will probably show that pleas of guilty during that period to robbery with a gun were very infrequent. Authorities and citizens in general often disagreed as to what should and should not be classed as crimes and whether penalties should be severe or light for certain offenses.

"Crimes growing out of anger, passion or of quarrels may sometimes be ones where the circumstances of the offense should be recognized by the court. All agree, however, that no excuses can be offered for the man who deliberately goes out to rob with a gun. The crime he commits is a result of deliberate planning and intention. One who sets out to rob with a gun is a potential murderer. He should be treated as such, when properly convicted of robbery with a gun. If there is danger that those men will cause trouble at Stateville, Pontiac, Menard, and Chester because of dissatisfaction with the holding of the attorney general and the court, then, by all means, let those institutions be provided with adequate guards. No sound reason can be urged why these 650 gunmen should be turned out just because they received the exact punishment which the law called for at the time they committed their respective crimes. I have too much faith and confidence in the governor of this state and in the parole board to believe that those individuals will be stampeded into taking any hasty action in regard to these prisoners."

I believe that I am safe in saying that this reflects the idea of the members of the State's Attorneys' association, made up of prosecutors from all over the state.

WILLIAM D. KNIGHT,
State's Attorney, Winnebago County.

DESPOILING THE DES PLAINES.

Chicago, Jan. 7.—An article in your Sunday edition states the drainage board has decided on a midchannel in the Des Plaines river to take care of the flow in the dry season and with a view to reducing offensive odors.

This appears to be a pitiable subterfuge. Why not apply this money at the source of polution and devise some means to take care of the sewage coming in above Lake street, as will eventually be necessary?

It is not hard to imagine this picturesque stream with a narrow channel or sewer in the center and with an eyesore of mud flats, tin cans, and all kinds of refuse decorating the sides. This is the condition and spoilage of the scenic Des Plaines that we are confronted with.

ROBERT E. WAGNER.

THE ROOT FORMULA.

Easton, Pa., Jan. 6.—Newton D. Baker said in an address at the Metropolitan Opera house in New York on Jan. 5 that under the Root formula if the league, against the objection of the United States, requests the world court for an advisory opinion touching a question in which the United States claims an interest, and the difficulty is irreconcilable, then the United States, by adhering to its view, "is regarded or deemed as withdrawing from the court." If this be correct, the United States may only adhere to its view at peril of being automatically separated from the court.

But is it true that in such case the United States "is regarded or deemed as withdrawing from the court," as Mr. Baker says? What the formula says is that in such case "it shall be deemed . . . that exercise of powers of withdrawal provided in Article VII. hereof will follow naturally." And what that means, who can tell?

In this ambiguity one thing clearly appears: that if the senate accepts the Root formula, we enter the court entirely devoid of power to prevent the court both from entertaining requests for and rendering advisory opinions, not only without our consent but against our considered objection, touching questions in which we claim an interest.

JOHN W. FARQUHAR.

SKATING AND DANCING.

Chicago, Jan. 8.—On the night of Jan. 8 the skating at Garfield park was closed a bit before 10 o'clock. This is earlier than usual. The summer dancing never closes before 11 p. m. It seems strange to me that dancing, a questionable pastime, should be allowed to keep later hours than the healthful sport of skating.

WALTER J. BEAULIEU.

THE RETURN

[Punch (Copyright).]

Shade of Sir John: "What is the matter, Lady Clara? What did they say to offend you?"
Shade of Lady Clara: "They only wanted to know the name of my dressmaker."

BAR ASSOC[...] WILL STUD[...] OF AUGUST[...]

Theft Sentence[...] Charge Stirs[...]

Emmerson Names[...] to Illinois State[...]

BAR ASSOCIATION WILL STUDY CASE OF AUGUST BOLDT

Theft Sentence on Rape Charge Stirs Inquiry.

The Chicago Bar association will take up the case of August Boldt, as it transpired before Chief Justice D. J. Normoyle of the Criminal court, Francis X. Busch, president of the association, announced yesterday.

Mr. Busch said the case would be discussed Thursday noon at the meeting of the association's board of managers, and that it probably would be referred for a complete investigation of Judge Normoyle's conduct of the case by the bar's committee on the administration of criminal justice.

Convicted of Attempted Rape.

Boldt, after conviction by a jury on a charge of assault to rape Mrs. Geraldine Plumb, a young mother, and facing a long term in the penitentiary, escaped with a six months' sentence to the Bridewell when Judge Normoyle caused the charge to be changed to petty larceny.

Experts in criminal law expressed fears yesterday that Boldt may be set free at any time, on the ground that Judge Normoyle had no right to sentence him on a charge which was not mentioned in the indictment. Citizens interested in the case considered the possibility of a mandamus to require Judge Normoye to expunge his order of committment, and to sentence Boldt on the original jury conviction.

Victim's Story of Case.

Mrs. Plumb, interviewed yesterday in her new home at Berkely, the scene of Boldt's attempted assault upon her, expressed dismay at the outcome of the case.

"I heard nothing further of the case after the jury returned its verdict of guilty," she said. "At first I was reluctant to testify at all, because I did not want the publicity of such a trial. But then I was told that this man had a record of other such crimes, and that it was my duty to the other women of our community to testify against him.

"I still feel that way, and if I have to go to court again and give testimony, I will do so."

Judge Miller Makes Denial.

Judge Harry B. Miller, quoted by Chief Justice Normoyle as having agreed with the latter that the indictment against Boldt was faulty, denied yesterday that Normoyle had consulted with him on the indictment. Judge John P. McGoorty, similarly quoted by the chief justice, declined to comment. Assistant State's Attorney William A. Rittenhouse, a third authority quoted, has been ill for months, and has not been on duty regularly.

Judge Normoyle, on the occasions of his candidacies for judicial offices, has been highly recommended by the Chicago Bar association. For years he was chairman of the association's committee on admissions. He was many years a master in chancery in the Circuit court, and previously had served as an assistant corporation counsel, and counsel for the state public utilities commission.

The committee on the administration of criminal justice, which may inquire into the Boldt case, is headed by Attorney William P. Sidley, first vice president of the bar association.

Emmerson Names Advisers to Illinois State Museum

Gov. Emmerson's appointments on the board of advisers of the Illinois State museum were made public yesterday. The new members are Prof. Fay Cooper Cole of the University of Chicago, Jules F. Cornelius, president of the Illinois Academy of Fine Arts, Prof. Henry Baldwin Ward of the University of Illinois, Prof. Warren G. Waterman of Northwestern university, and Edward W. Payne of Springfield.

On House Committee

REP. KATHERINE LANGLEY.
[Harris & Ewing Photo.]

Washington, D. C., Jan. 18.—(AP)—For the first time in history a woman, Representative Katherine Langley of Kentucky, today was selected for membership on the Republican committee on committees in the house. She succeeds John M. Robsion, who is now a Kentucky senator. This committee selects the Republican members for the regular standing committees in the house.

BUTCHER'S SKILL WITH FIREARMS COMES IN HANDY

Henry Gallert, proprietor of the Lake Shore Meat market at 3329 Broadway, is a member of a north side gun club and keeps three pistols in his shop, just for emergency. Four years ago he shot and crippled for life a robber named Ray Kramer, who found him in the shop alone.

There were four customers, six helpers and his wife, Anna, in the shop when two bandits entered with drawn guns last evening. One snatched $85 from Mrs. Gallert in the cashier's cage and the second covered Gallert, who whipped an automatic from his hip pocket and was about to open fire when a woman customer with a baby in her arms stepped within range. The robbers backed out the door and fled in a sedan amid a hail of bullets from Gallert's gun.

Joseph Kroupa, 48 years old, 4339 West 22d street, who was shot in the chest on Tuesday by one of two robbers who took $400 from his meat market, died yesterday in St. Anthony's hospital. Mrs. Marie Kroupa, the butcher's wife, and her son, Joseph, were in the rear of the meat market when the shooting occurred. The boy identified the picture of Homer Allegretti, a convicted thief, as that of the man who shot his father.

A Great Store in a Great City
THE FAIR
State, Adams and Dearborn Streets
Oak Park—Lake at Marion St. Milwaukee Ave. at Wood St.
Soles and Heels

93c
Durable oak soles and good wearing rubber heels. Work done while you wait, or delivered.
Monday, Tuesday.
Also MILWAUKEE AVE. and OAK PARK STORES
The Fair—Downstairs Store

Why should you go another day without a Baldwin?
It is today's most beautiful piano. It can be bought on convenient monthly terms. Your present piano (no matter its make) accepted in part payment. See, hear, and select yours now.
Obtainable in many sizes and models. Baldwin grands are priced from $1450. Other Baldwin-built grands priced from $495.
Convenient Terms
A liberal allowance for your present piano
The Baldwin Piano Co.
323 South Wabash Avenue
OPEN EVENINGS WABASH 6900.
Tune in "At the Baldwin" program every Sunday evening, 6:30 Central Standard Time, through KYW

REVELL'S BROADCAST A MUSICAL PROGRAM ON KYW TODAY at 10 A.M.!
Tune in on KYW this morning at 10 and hear Revell's program of classic and modern selections dedicated to the Home!
A Large Store of the Home
REVELL'S
at WABASH and LAKE
VISIT THE NEW ART GALLERY ON THE FIFTH FLOOR!
An interesting exhibit under the auspices of the All-Illinois Society of the Fine Arts, Inc., includes work by
Edgar S. Cameron Joseph W. Jicha
Genevieve Alexandersen Richard A. Chase

Special Selling of Beautiful, New
LAMPS
A special group of new, distinctive lamps featuring the latest and smartest combinations and effects . . . lamps of the better kind at notably low prices! More than 500 lamps in the collection, and at these attractive prices selections will soon become limited!
GROUP No. 1
Junior, bridge and table lamps of brass, finished in soft, rich bronze, with shades of parchment with the new metallic effects in conventional designs.
$17.50
GROUP No. 2
Table lamps of colorful pottery with parchment shades. Both base and shade are blended together to form an harmonious ensemble. You will find a wide choice of colors to choose from.
$10.75
GROUP No. 3
A wonderful group of fine, bronze finished lamps in the utmost simplicity of line that is the modern vogue. Pleated or stretched silk shades in neutral colors. Complete, base and shade,
$26.75

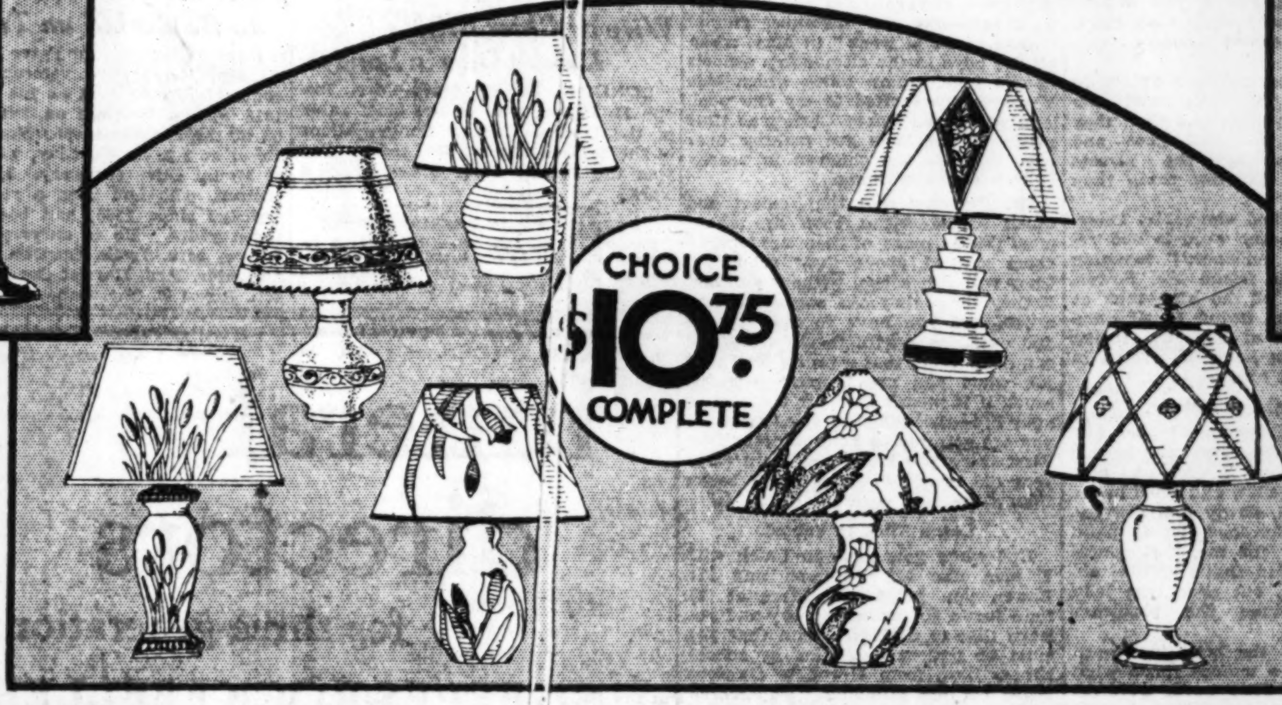

Colonial and Early American Furniture
at Interesting and Startling Prices!
Quaint Early American furniture . . . so distinctive . . . so fascinating and so much in vogue because of its lovely simplicity . . . is also inexpensive . . . at Revell's. Every item is of the usual Revell quality and character at an unusually low price! Compare the values!
$35 Spool Beds
In Twin Size Only
$24.75
The ever popular and beautiful spool bed in mahogany finish only. In twin size, $24.75 each.
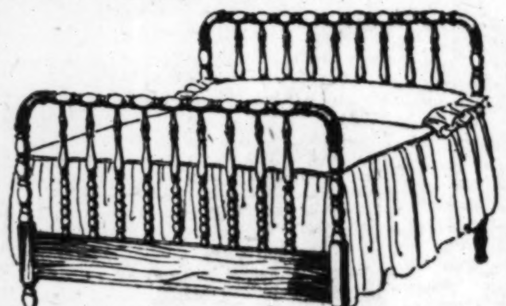
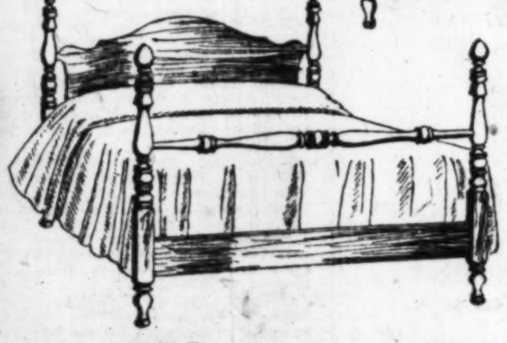
Poster Beds
A Regular $34 Value
$19.50
Full size four-poster beds in red, brown or Salem mahogany finish . . . artistic turnings. A very special value at $19.50.
Full Size Only
Day Beds
A Regular $90 Value
$59.75
Kindell daybeds, the finest in quality and construction, opens to flat, comfortable bed quickly and easily. Thick, soft pad. Ends are finished mahogany; beautifully upholstered. A marvelous value at this price!
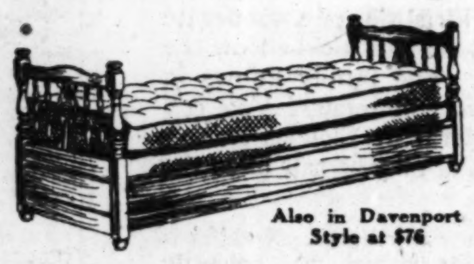
Also in Davenport Style at $76

Colonial Dressers
Regular $95 Values
$49.00
50 in. dressers, finished in attractive mahogany and typically colonial in design. Quantity is limited and at this low price they will go quickly.
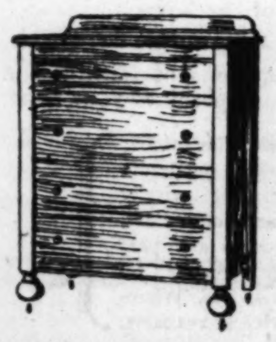
Chest of Drawers
Regular $45 Values
$24.75
Roomy and neatly designed Chest of Drawers, top 36x20, and 41 inches high, finished in beautiful mahogany.

CURTAIN SPECIALS
40-Inch Rayon Net Panels
Formerly $6.75 and $9.85 Vals.
$3.95 and $4.95 Each
Just 600 in the group and priced to dispose of them at once! Rayon panels, 2¼ yards long, in gold, silver and ivory shades, with scalloped or fringed base, now priced at $3.95 and $4.95.
Clearance of Criss Cross and Ruffled Curtains
Values to $6.75, Now Priced
$2.95 and $3.95 a Set
A special group that offers money-saving values in fine quality curtains; some have valances. Included are colored grenadines and dotted swisses, some with colored dots. 2¼ yards long.

SCREEN GRID
ATWATER KENT
RADIO COMPLETE AS SHOWN
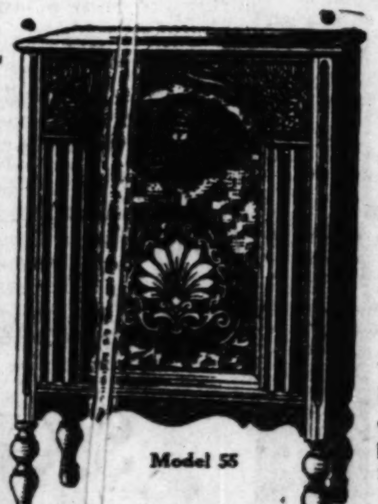
Model 55
$132
This smart Atwater Kent radio cabinet with 7 A C tubes and electro-dynamic speaker complete as shown, delivered and installed in your home for only $132!
Your old radio set may be traded in on this new one and Revell's Finance plan provides convenient terms, if you desire!
RADIO SHOP—MAIN FLOOR.

Unusual Values in Fine, Beautiful ORIENTAL RUGS

Extra Large Size Oriental Carpets
Rugs from Persia, China, Turkey and India.
Beautiful pieces glowing with the matchless color of the Orient, very appropriate in their artistic adaptability to interior settings, and all are marked at prices that mean genuine savings.
200 Scatter Size Oriental Rugs
Inexpensive in price, yet carefully selected for design and quality are these rugs from Persia, Central Asia and Asia Minor.
Sizes range from 2 ft. 3 in. to 3 ft. 6 in wide, 4 to 6 ft. long. Priced from $27.50 to as low as $11.50
Extra large sizes, 9 to 11 ft. wide, 14 to 19 ft. long. Priced from
$485 to $1975
Formerly Priced from $775 to $2850
Extra fine quality Chinese, approximately 9x12. Priced from
$275 to $395
Formerly Priced from $450 to $650
100 CHOICE PERSIAN MOSULS
Unusually well woven rugs, deep heavy pile . . . soft, beautiful backgrounds of rose, blue and mulberry. Average size 3 ft. 4 in. by 5 ft. 10 in. Formerly priced from $57.50 to $75. Now priced at $44.75
FINE QUALITY DOMESTIC RUGS AT SPECIAL PRICES IN THE POPULAR 9x12 SIZE!
Fine Quality Seamless Wool Velvets. $52.50 value. Reduced for this sale to $39.75
Extra Heavy Quality Seamless Axminsters, $55.00 value. Reduced to $42.75
Fine quality Royal Wiltons, $82.50 value; 9x12; reduced for this sale to $56.25
Discontinued French Wiltons. Patterns and Sample rugs. $142.50 value. Reduced to $96.75
SMALL RUGS ARE GREATLY REDUCED!
Finest quality Royal Wiltons, $18 value; 36x63; reduced to only $12.95
Fine quality Royal Wiltons, $8.75 value; 27x54; reduced to only $5.95
WABASH AVENUE ALEXANDER H. REVELL & CO. LAKE STREET

BOYS CAN YELL AT "Y" AS THEY BUILD CHARACTER

Activities of 15 Branches Are Described.

BY JIMMIE BENNETT.

Hey, lads—meaning you that are from nine to fifteen years old—there is a place two blocks from Lincoln and Belmont avenues where you can holler your heads off and nobody will say, "Eddie, for heaven's sake, stop it!"

Fact is, the louder you holler the weller the people there think you are—and that rejoices them.

There are fourteen more such places in Chicago. They are the neighborhood plants of the Young Men's Christian association—but its name needn't scare you off because, so far as your troubles go, "the Y," as boys call it, is not so much for preaching and piety as it is for healthy hollering. But, because the place near Lincoln and Belmont is the newest and grandest of the fifteen neighborhood Y's, I'd rather write a piece for you about it in particular instead of splattering around about all the fifteen. Besides, they do pretty much the same kind of work.

Called Character Builders.

There are many hard headed business men in Chicago—hard headed but they haven't forgotten their hollering days—who say that these fifteen Y's are character builders and reputation savers for thousands upon thousands of boys and that if there were three times as many of them this city would be a good deal better place to live in than it is.

They agree that this matter of your having a place where you can holler without being picked on is important. Chicago is building up fast. Fewer and fewer vacant lots now for boys to dig caves in, and build cabins in, and holler in. Where are boys to go? If they holler in the streets somebody will start chasing them or will telephone the police station.

Mr. Peterson, the high man at the Lincoln-Belmont Y, says that when a boy realizes he's being chased and having the police sicked on him, it's enough to make him "anti-social." You know what he means—against everybody, sore on the world, and ready to give the people who have been worrying him something to worry about. As the saying is, boys will be boys, and if they can't be good boys they will be—what they can be.

Boys Must Organize.

Another thing: Boys love to organize. You know. The gang. It's everything to a boy that likes other boys and that other boys like. Mr. Peterson said that in some of these crowded neighborhoods of Chicago that have changed from old fashioned home neighborhoods to apartment house and store neighborhods, a gang will sometimes have as many as two hundred members. Such a gang is big enough to raise a lot of ned and of course it's just busting with pep. Mr. Peterson called the pep "excess energy," and he said the boy problem in any big city was largely the problem of "excess energy and no place to put it."

If the gang only can run the streets it goes wild—breaks windows, picks on the old fruit peddler, tips over his cart, steals his oranges, and knocks out the teeth of boys in rival gangs. One piece of rough stuff after another, and nothing much but that "anti-social" feeling to show for it all.

Directed Into Right Path.

"And so," said I, talking sort of stylish to Mr. Peterson for a moment, "the gangs become downright predatory." I meant downright tough and mean and pretty near criminal.

"O, don't call them predatory," said he, "call them adventurous."

Anyway, the Y people thought the gang idea was an idea with a lot in it if they could only give the boys in the gang some other interests to put their pep into than breaking windows and knocking down the old peddler.

Boys love to make boats. All right! Let's organize a boat builders' club for the gang. Some boys like to collect stamps. Fine! Let's have a stamp club. And so on—a banjo club, a harmonica club, a bird house builders' club, a radio club, an airplane builders' club, a basket weavers' club, a chemistry club, an astronomy club, a glee club, a drama club, and a band—until now they have more than thirty clubs at this one Y.

Sounds Like a Riot.

They call them "interest clubs" because each one stands for a special interest that a boy can put his pep into. They are as Mr. Peterson put it, "built on hobbies," and while we were talking, and walking about the five story, eight hundred and fifteen thousand dollar building in which these clubs meet and work, he opened the door of the boat builders' club and I thought a riot had burst in my face, for the dozen boat builders inside were hollering advice to each other while they hammered and sawed, and for a minute I couldn't hear myself think. Mr. Peterson minded his own business and didn't say, "Now, quiet, boys," but just looked on and grinned and the boat builders grinned back and hollered, "Hello, Mr. Peterson!" A grown up carpenter was working with the boys and showing them how to do this and that, and Mr. Peterson told me that one of the men who help the boat builders was a Yellow taxi driver who had been a boat builder and who is so interested in boys that he gives his one free evening a week to the club.

Yelling Is Big Sport.

There was hollering all over the place—in the big swimming pool, in the little log cabin, with a fireplace and lanterns in it, where boys can play pioneers, in the billiard room, and in the gymnasium. And yet there was nothing like what you would call rough house. It was just boys being boys, and if you wanted to sit and visit with them they quieted down and talked friendly with you.

All this was toward four o'clock in the afternoon. The boys could stay until 9 in the evening and then they would go home so tired—good and tired—that prowling the streets would be about the last thing they would think of.

While we walked along Mr. Peterson said, "Here the word is not 'repression,' but 'guidance,'" meaning that he and his friend Mr. Bowen, who is another of the high men at the Y, are never trying to sit on a boy, and preach at him, but trying to find out what he is interested in and then letting him go to it.

Some Hard to Handle.

I asked Mr. Peterson whether any of the eight hundred boys that he and Mr. Bowen ("Larry") work and play with ever went yellow and acted mean. "Well," he said slowly and gravely, like a man determined not to paint everything rosy for me, "of course you'll find the lad that's a little difficult to handle, but once that lad's hobby is discovered the problem's solved.

"So many of the boys just want friendships and a chance to do what interests them. They never were delinquents, and if you give them the friends and the chance they never will be. They were just adrift. We are very, very loath to give any boy up because if we give him up—well, where is he to go? Now there was a boy aged twelve and he ran away from home seven times in a year—slept in corn fields and under the porches of farmhouses—and once he got as far away as Milwaukee. But he liked to make boats and our boat building club just fitted in with his liveliest interest in life and satisfied his eagerness to be doing something that counted. Now he's thirteen and is one of our most dependable fellows. He's not a problem case any more."

Come from Broken Homes.

Mr. Peterson said that the shattered home—father and mother not getting on, or an unkind stepmother not playing fair by her stepchildren when she had children of her own—was the source of most of the Y's "problem cases." A boy, unhappy in an unhappy home, would take to the streets and begin to hate the world, and then it was the Y's job to tell him to go jump in the swimming pool with happy boys, or visit with them in the firelight of the log cabin, or fool around with the billiard cues until his real interest in life could be discovered. Mr. Peterson said the billiard room was a kind of way station for boys to linger in until that interest was discovered.

But you mustn't think that any of these problem cases are charity cases. Every boy and man in the Y pays for his privileges. Like this:

Lads	from 9 to 11 years old,	$5 a year.
Lads	from 12 to 15 years old,	$8 a year.
Lads	from 16 to 18 years old,	$10 a year.
Lads	from 18 to 21 years old,	$16 a year.
Men	from 21 to 25 years old,	$20 a year.
Men	from 26 to 30 years old,	$24 a year.
Men	over 30 years old,	$30 a year.

No boy, however, is kept out of the Y because he lacks ready cash for his fees. Arrangements are made by which the boy can earn part of his fees by office attendance and other services. There are twenty-five such arrangements.

Here's a fine feature of the diversions of the Y: All boys like to see the sights. So the Y frequently sends them forth with trained leaders to see the greatest sights in Chicagoland—the steel mills, the wonders of the Field museum, the treasures of the Art institute, and—in summertime—the glories of the countryside around the Y camp at Lake Villa, Ill.

Always Something Doing.

There is always something doing for a Y boy—like, for instance, annual "learn to swim week" in May, when all the boys in the elementary schools in the four square miles which this Y serves are invited to try the pool. And for weeks before Christmas time many of the boys are making over used toys for the children in nearby Ullrich Orphans' home.

Mr. Peterson said that, smart and quick as American boys are about most things, many of them are terribly short sighted about their schooling. They will quit school without a regret if they think they can step right into a job, and you have to talk it over and over again with them before you can show them that a pretty well paid job when you are fourteen isn't so much if it means that for the rest of your life—through lack of education—you are going to be holding petty jobs. First thing you know you are a forty year old man filling not much better than a fourteen year old boy's job.

Learn Stick to School.

But when you come in touch with Y men like Mr. Peterson and Mr. Bowen you get bigger ideas of life than just a job as errand boy and you learn that to do better than that you must be patient and stick by school. Ninety boys from eleven to eighteen years old are studying "leadership," as it is called, at this Y. They have taken a tumble to themselves and know that a fellow doesn't know everything at eleven—or even at eighteen.

I was telling you that the Y cost $815,000. It is worth while pausing to ask who helped pay for it. They were practical men. They were business men in the densely populated district bounded on the east by Lincoln park, on the west by the river, on the north by Irving Park boulevard, and on the south by Fullerton avenue. In those four square miles live about two hundred thousand people. One of the big stores in the district belongs to W. A. Wieboldt, and he gave $125,000 to the building fund. Other business men gave $200,000. The general board of the Y. M. C. A. gave $250,000. That made $575,000. Then $250,000 was borrowed, and that debt the Y will slowly clear away by membership fees and room rentals.

Costs $200,000 Each Year.

It costs $200,000 a year to run the place and it is 95 per cent self-supporting. The deficit is made up by gifts.

Its committee of management is made up of sixteen men of all faiths doing business in the four square miles. Elmer Wieboldt is their chairman.

So, you see, this is a big proposition. No piety plaint but a magnificent power house of fun and friendship, of crafts and study, of good counsel and good will where a boy learns to respect himself because grown men respect him and are for him.

One of the placards I saw as I was leaving this work and play palace read:

CARPENTRY CLUB STARTS WITH A BANG! SIGN UP NOW.

Well, why not? What say?

Y. M. C. A. Big Training School for City's Boys

Group of boys talking over life and its problems in the veritable log cabin in the $815,000 Y. M. C. A. at Lincoln and Belmont avenues. The "Y" is a big training school for boys and leads them away from the path of gangsters. [TRIBUNE Photo.]

Deaf Hear Again Through New Aid

Earpiece No Bigger Than Dime Wins Enthusiastic Following Ten-Day Free Trial Offer

After twenty-five years devoted exclusively to the manufacture of scientific hearing-aids, the Dictograph Products Co., Inc., Dept. 508M, 180 North Michigan Blvd., Chicago, Ill., has just perfected a new model Acousticon that represents the greatest advance yet made in the recreation of hearing for the deaf. This latest Acousticon is featured by a tiny earpiece no bigger than a dime. Through this device, sounds are clearly and distinctly transmitted to subnormal ears with wonderful benefit to hearing and health alike. The makers offer an absolute free trial for 10 days to any person who may be interested, and a letter will bring one of these remarkable aids to your home for a thorough and convincing test. Send them your name and address today!

Owing to the death of

JOHN SEXTON

We will remain closed all day Monday, Jan. 20th

JOHN SEXTON & COMPANY

PRINTERS HOLD REUNION AND HONOR FRANKLIN

The Old-Time Printers' association of Chicago held its forty-fifth annual reunion and banquet commemorating the 224th anniversary of the birth of Benjamin Franklin at the Stevens hotel last evening.

Charles N. Wheeler, acting as toastmaster, introduced Francis G. Blair, state superintendent of public instruction, who delivered an address on "Benjamin Franklin and the Constitutional Convention."

Newspaper publishers of Chicago were the honored guests of the printers, recalling a similar reunion of thirty-seven years ago between publishers and printers. Over 1,000 printers and guests were present for the dinner and dance which followed.

Mrs. Laura Barber, Mother of Evanston Justice, Dies

Mrs. Laura Helen Barber, who is said to have been a direct descendant of Sir Walter Scott, and who was the mother of Justice of the Peace James C. Barber of Evanston, died yesterday at her home at 621 Linden avenue, Wilmette, of pneumonia. She had been ill for two weeks. Mrs. Barber was 63 years old and is survived by her husband, Albert E. Barber, the vice president of the De Laval Separator company at 600 West Jackson boulevard. She was born at Coburg, Ont., and had been a resident of Wilmette for the last twenty years.

Dr. William Hurford Dies at Benton Harbor

Dr. William Hurford, 77 years old, a former Chicago physician, died yesterday at his home in Benton Harbor, Mich. Dr. Hurford had retired from active practice about 20 years ago and for the last 15 years had spent most of his time in Michigan. He was a native of Pennsylvania and at one time an instructor in the Rush Medical college. He is survived by his widow and one sister, Mrs. Isabel Jackson of Chicago. Funeral services will be held at Benton Harbor tomorrow.

Peter M. Christiansen to Be Buried on Tuesday

Funeral services for Peter M. Christiansen, 74 years old, veteran building contractor, who died at his home at 1615 Farwell avenue on Friday, will be at the chapel at 6959 North Clark street at 2 p. m. Tuesday, with burial at Mount Olive cemetery. Mr. Christiansen, who had been a resident of Chicago since 1885, had been ill for three years. He is survived by his widow, Mrs. Lydia Christiansen; one daughter, Mrs. Harriet Cond, and one son, Royal E. Christiansen.

Meyer Newfield, "Actor's Tailor," Dies in West

Meyer Newfield, 67 years old, retired Chicago tailor, died yesterday at his home in Los Angeles following an attack of heart disease. Mr. Newfield came to Chicago in 1880 and was engaged in the tailoring business on the site of the La Salle hotel for many years. He was known as the "actor's tailor" because many actors were his patrons. He is survived by one son, Arthur A. Newfield, vice president of Greenebaum Sons Investment company. Funeral services will be held in Chicago on Tuesday or Wednesday.

Wife of Chief British Rabbit Dies in London

LONDON, Jan. 18.—(AP)—Mrs. Joseph H. Hertz, wife of the chief rabbi of the United Hebrew Congregations of the British empire, died today. She was the former Rose Freed of New York.

KEEP BODIES IN REFRIGERATOR.

Kenosha, Wis., Jan. 18.—[Special.]—A refrigeration plant in which unidentified bodies can be stored pending their identification was authorized purchased by the Kenosha county board.

funeral directors for three generations

SKEELES-ROCKEFELLER

Every funeral item is included in one charge

With our plan for one-complete-charge for funeral services, the expense is always in direct relationship to what the family wishes to pay.

Every item, including the casket and the use of our chapels, is covered in one moderate charge. And the price, plainly marked on the casket, is that charge. The family knows in advance the expense it will incur. You can obtain a complete funeral at Skeeles-Rockefeller for as low as $125, or you can have the finest in the land.

Our service is complete in every detail. Nothing is left undone. The men and women who comprise our personnel have a full understanding of their duty during the hour of need. Our two beautiful organ-equipped chapels are quiet havens . . . individual rooms that give the privacy of the home.

Call Skeeles-Rockefeller at any hour. We are always ready to serve. Three generations of faithful and efficient service have proved us worthy of your trust.

Every item in a Skeeles-Rockefeller funeral is included in one moderate charge. Two chapels, strategically located on the north and south sides, are easily accessible from any part of the city—conveniently reached by elevated, surface lines or bus. Wherever you live our service is available.

SKEELES~ROCKEFELLER
FUNERAL DIRECTORS

South: 63rd St. & Evans Ave. FAIrfax 0120
North: 4523 Broadway EDGewater 8800

FUNERAL RITES TOMORROW FOR ROBERT BLAIR

Funeral services for Robert Blair, assistant secretary of the Peoples Gas, Light and Coke company, will be held at the McNeill funeral home, 217 North Cicero avenue, at 2 p. m. tomorrow. Burial will be in Glen Oak cemetery.

Mr. Blair, who was 66 years old, died on Friday night at the Oak Park hospital following a nine months' illness. He had been a resident of Oak Park for many years. Mr. Blair was born in Glasgow, Scotland, and came to this country while a child. Starting in 1889 as a clerk at the old Consumers Gas company, he became assistant secretary of the Peoples organization in 1917.

He is survived by his widow, Mrs. Minnie Blair, 530 Gunderson avenue, Oak Park; a son, Robert G. Blair; two daughters, Mrs. Ethel Phillips of Glen Ellyn and Mrs. Dorothy Mahr of Milwaukee, and a brother, James M. Blair.

DEATH NOTICES

In Memoriam.

BLOCK—June Ellen Block. In love and remembrance of the most precious angel, who is spending her second year in heaven with her darling daddy. June darling, no words can express how we miss you. No one can feel our everlasting pain. We will mourn you and your daddy forever. We will rejoice when we meet again.
HEARTBROKEN MOTHER AND SISTERS.

BLOCK—June Ellen Block. In love and remembrance of my darling June.
Just two years ago today
God took all the sunshine of my life away.
All the sunshine will be restored once more
When you and I meet on the Golden Shore.
HEARTBROKEN AUNT DOROTHY.

FUSS—Mrs. Anna Fuss. In memory of our dear mother, who passed away one year ago today, Jan. 19, 1929.
God knows how much we miss her;
He counts the tears we shed
And whispers "Hush, she only sleeps;
Your mother is not dead."
Our God who gave has taken,
And heaven, dear, you've won.
Although our hearts are broken,
Thy will, O God, be done.
HER LOVED ONES.

HOELZEL—Paulina Hoelzel, dearest mother, who died Jan. 19, 1929, and Nicholas, dear father, who died Dec. 8, 1923. Fondest memories for you ever remain with YOUR CHILDREN.

KROB—Mary Krob. In loving memory of our dear mother, who passed away four years ago today. JOSEPH S. AND FRANK G. KROB, MRS. FRED YOUNG AND JENNIE A. MAGOWAN.

PARIZEK—Lester Parizek. In loving memory of my dear son, Lester, who passed away three years ago, Jan. 19, 1927.
There is a link that cannot sever,
Love and remembrance last forever.
MOTHER.

TROMPETER—Henry F. Trompeter. A tribute of love and memory to my dear husband, who entered into eternal rest one year ago today, Jan. 19, 1929.
MILDRED BOSE TROMPETER.

Fraternal Notices

BLESSED SACRAMENT COURT, C. O. F.—Members will meet at the home of our late brother, Denis S. Shanahan, 316 N. Scoville-av., Oak Park, Ill., Sunday, Jan. 19, at 8 p. m. H. REID, Chief Ranger.

IVANHOE LODGE NO. 1100, A. F. & A. M.—Louis Swift funeral Tuesday, Jan. 21, 2 p. m., from chapel, 5350 W. North-av., to Mount Emblem cemetery. Members please assemble at chapel at 1:30 p. m.
T. H. DAVIS, Worshipful Master.
W. H. SCHUERMANN, Secretary.

KILWINNING LODGE NO. 311, A. F. & A. M.—Members will meet at lodge hall Monday, 1:30 p. m., to attend funeral of our deceased brother, Earl G. Beck.
JAMES LOVETT, Master.
EDWARD M. EVANS, Secretary.

RODFEI ZEDEK CONGREGATION DIRECTORS, congregation members, and sisterhood will please attend funeral of the late J. S. Hoffman, Monday Jan. 20, at 10 a. m., from chapel, 936 E. 47th-st.
SAM J. COHEN, President,
PHILIP A. WEINSTEIN, Secy.

ADAMS—Myron E. Adams, aged 52, husband of Roma Howell Adams, father of Brewster and Grant Adams, of pneumonia at Madison, Wis., Jan. 17. Funeral services at Woodlawn, New York, Monday, Jan. 20.

ALLEN—Lucy Bruce Allen, Jan. 18, 1930, at her home, 5555 Ingleside-av., beloved mother of William K. and Sherman Bruce Allen, sister of J. E. Bruce of Kenosha, Wis. Funeral service, Monday, 2 p. m., at the chapel, 4227 Cottage Grove-av., corner 42d-pl. Interment Mount Hope.

BANKS—Cora E. Banks of 317 S. Mozart-st., beloved wife of George W. Banks, mother of Merle O. Banks. Member of and services by Garfield chapter, No. 711, O. E. S. Funeral Monday at 2 p. m. from chapel, 2715 W. Madison-st., to Oakridge cemetery.

BARRIE—Frederick C. Barrie, Jan. 15, 7512 Vernon-av., beloved son of John and Anna, nee Slattery. Funeral Monday, 9 a. m., to St. Dorothy's church. Burial at Calvary.

BECK—Earl G. Beck, Jan. 14, beloved husband of Hazel, nee Rasmussen, loving father of Alverna, Earline and Betty. Funeral Monday, Jan. 20, at 2 p. m., from funeral home, 3314-16 Armitage. Interment Acacia Park cemetery. Member of Kilwinning lodge, No. 311, A. F. & A. M.; Corinthian chapter, R. A. M. Information, Albany 2533.

BECKER—Lizzie Becker, beloved wife of William C. Becker, fond mother of William E., George, and Mrs. Edna Rowe, beloved daughter of Emily Hackbarth and the late Ferdinand, sister of Mrs. Amanda Bauer and Mr. William Hackbarth. Funeral from her late residence, 5219 W. Potomac-av., Monday, Jan. 20, at 2 p. m. Interment at Woodlawn.

BERGGREN—Axel R. Berggren, Jan. 18, 1930, at his residence, 714 W. 60th-pl., husband of the late Christine Berggren, nee Anderson, father of Edward Gustave, Mrs. Emma Shaughnessy and William Berggren. Remains at chapel, 415 W. 63d-st. Funeral Tuesday, 2 p. m., to Oakhill.

BLAIR—Robert Blair, of 530 Gunderson-av., Oak Park, beloved husband of Minnie Blair, nee Thayer, fond father of Ethel Phillips, Robert G. Blair, and Dorothy Mahr; brother of James M. Blair. At funeral home, 217 N. Cicero-av. Funeral service Monday at 2 p. m. Interment Glen Oak cemetery.

CHAMPLIN—Lyda Champlin, cousin of Dr. Alfred Guthrie, and C. J. Guthrie, of Seattle, Wash. Funeral services at chapel, 63d and Harvard, Sunday, Jan. 19, at 3 p. m.

CHRISTIANSEN—Peter M. Christiansen, husband of Lydia, father of Hattie and Royal Christiansen, late of 1615 Farwell-av. Funeral services at funeral home, 6959 N. Clark-st., Tuesday, at 2 p. m. Interment Mount Olive.

CLAIR—Lillian M. Clair, beloved daughter of late William and Nellie Clair, fond sister of Mrs. Thomas McAvoy, Mrs. E. J. Wright, William P. Clair, and the late Mrs. T. F. Brown. Funeral Tuesday at 9:30 a. m. from chapel, 6915 Wentworth-av., to St. Bernard's church. Interment, Ottawa, Ill.

COHEN—Reuben J. Cohen, beloved husband of Rena, fond father of Rebecca Davis, Louis, and Hillel Cohen, and of the late Cite Herstein and Dora Goldenson, fond uncle of Adele and Alex Goldman. Funeral at late residence, 3644 Douglas-blvd., Monday, 10 a. m. Interment Waldheim. Please omit flowers.

COLMAN—Moe Colman, suddenly, Jan. 17, 1930, at Winnipeg, Canada. Information Lake View 3284. New York City and Birmingham, Ala., papers please copy.

CORRIGAN—Vincent E. Corrigan, beloved son of Frank and Kate Cleary Corrigan, fond brother of Emmett, Marie, Evelyn, Joseph, Catherine, Raymond, and the late Edward Corrigan. Funeral from residence, 8146 Sangamon-st., Tuesday, Jan. 21, at 9 a. m., to St. Leo's church. Interment at Mount Olivet. Reservations call Vincennes 0600 or Yards 2799.

DE LANEY—Vitalin Hetu De Laney of 2103 S. Central Park-av., fond mother of Archie Dufault, Mrs. William Griffin, Mrs. Ray Green and Earl Dufault. Funeral Monday, Jan. 20, at 9:30 a. m., from chapel, 3604 Ogden-av., to Blessed Sacrament church. Interment Mount Carmel. Kindly omit flowers.

DOLAN—James J. Dolan, native of Ballenamore county, Leitrim, Ireland, of 4252 W. Congress-st., beloved husband of Bridget Dolan, nee Fox, fond father of Michael, James, Thomas, Irene, Raymond, Margaret, Mrs. George Hartung, Genevieve; brother of Mrs. Mary Cullen, Mrs. Cecelia Burns, and the late Peter, Hugh, and John. Funeral notice later.

EDWARDS—Marion F. Edwards, Jan. 17, wife of Benjamin K. Edwards, daughter of Mrs. Love D. Fillius. Funeral services at residence, 999 Lake Shore-dr., Monday, at 2 p. m. Interment Rosehill.

ENGLEHART—Esther Englehart, late of 4919 N. St. Louis-av., beloved mother of Anna Greenspan, Rose Frank, Regina, Morris, Mary, and Lucille. Funeral Monday, Jan. 20, at 10 a. m., at late residence. Interment Jewish Waldheim.

FINKELSTEIN—Jacob J. Finkelstein, beloved husband of Lena, nee Markus, fond father of Mrs. Joseph Cohen, Abraham, and beloved brother of Moses, Harry, Mrs. Bessie Cheatem, Mrs. Millie Cohen, Mrs. Ida Liesenger. Member of Kehout lodge, No. 60, O. K. of J. Funeral Monday, Jan. 20, 10 a. m., from chapel, 3658 Roosevelt-rd., to O. K. of J. Waldheim cemetery.

FRIEDMAN—Charles Friedman, beloved son of Nachum and Diva Friedman; dear brother of Harry, Hyman, Ida, Lena, Sophie Friedman, and Mrs. Jennie Platt. Funeral at chapel, 3125 W. Roosevelt-rd., Monday at 12 noon. Interment Jewish Waldheim.

FRIESTEDT—George L. Friestedt, age 44 years, late of 972 Tower-rd., Winnetka, Ill., dearly beloved husband of Elizabeth, nee Kolze, fond father of George Jr., son of Luther P. Friestedt, brother of Arthur A., Herman F., Luther D. and Willis D. Member of Commonwealth lodge, A. F. & A. M., of Brooklyn, N. Y. At rest in funeral home, 3834-36 Irving Park-blvd., where services will be held Monday at 1 p. m. Interment St. John's cemetery, Bensenville, Ill.

GOLDSCHMIT—The Rev. Fr. Edward T. Goldschmit, pastor of St. Francis Xavier's church of Chicago, fond brother of Sister Eusebia, O. S. F., George, Agnes and the late Clara Goldschmit. Remains in state at the church from Sunday at 3 p. m. until Tuesday at 10:30 a. m., when funeral services will be held. Interment St. Boniface cemetery. For information call Irving 5800.

HODSON—Mrs. Kathryn Hodson passed away Jan. 17, beloved wife of Harry E. Hodson, beloved daughter of Mrs. Anna M. Apke and fond sister of Mrs. Charles W. Winters, Mrs. William C. Hoff and Mercedes. Funeral services at chapel, 5525-27 N. Clark-st., Tuesday, Jan. 21, at 2 p. m., under auspices of Lakeside chapter, O. E. S., No. 591. Interment Rosehill cemetery.

HOFFMAN—Jacob Sidney Hoffman, 1227 Madison Park, Jan. 17, age 46, beloved husband of Bessie; beloved father of Gertrude Friedman, Goldyne, and LeRoy; beloved brother of Max, Harry, Frances, Dorothy Hoffman, Sadye Cohen, and the late Nate Hoffman. Funeral 10 a. m. Monday, Jan. 20, from chapel, 936 E. 47th-st. Interment Waldheim.

HUGHES—Bessie Hughes, nee Skora, beloved wife of Thomas, daughter of Simon and the late Lena Skora; sister of Henry, Jack, Harry, Ray, and Minnie. Funeral Monday, Jan. 20, at 2 p. m., at chapel, 3658 Roosevelt-rd., to Waldheim cemetery.

HUSSEY—Frank R. Hussey, Jan. 17, beloved husband of May June Hussey, and father of the late Russell B. Hussey, at his residence, 7326 N. Ashland-av. Funeral services Monday, Jan. 20, at 10 a. m. Interment Indianapolis, Ind.

JENEZ—Mona Jenez. She leaves a mother, sister, and two brothers. Services at chapel, 4542 Ravenswood-av., Monday, Jan. 20, 1930, 2:30 p. m.

JUDGE—Catherine Judge, nee Ansbro, beloved wife of Thomas R., fond mother of Eleanor. At residence, 1437 N. Austin-blvd. Funeral Monday, Jan. 20, at 9 a. m., to St. Angela's church. Burial Calvary. Member of St. Regina's court, No. 123, W. C. O. F., and General Sherman council, D. of I.

JUSTIN—Anna G. Justin, Jan. 18, 1930, wife of the late Matthew Justin, mother of Peter, Phillip, Matthew Justin, Mrs. Paul Goss, Mrs. Fred Roberts and Mrs. Samuel Roberts. Funeral from residence, 4723 S. Wells-st., Tuesday, Jan. 21, at 9:30 a. m., to St. Cecelia's church, 45th and Wells-sts. Interment at St. Maria's.

KOREN—Rose M. Koren, nee Keller, passed away Jan. 17, 1930, beloved wife of Jerome H. Koren, mother of J. Harvey Koren Jr. and Earl L. Koren; also fond sister of Mrs. Emily K. Salberg. Funeral service Monday, 2 p. m., at late residence, 1621 W. Jackson-blvd. Interment Waldheim cemetery.

KUNZ—Frank Kunz, beloved son of Joseph and Anna Kunz, fond brother of Agnes, Alphonse, the late Sophie, Anna and Theodore. Funeral Monday, Jan. 20, 1930, at 8:30 a. m., from chapel, 3037 Lincoln-av., to St. Alphonsus church. Interment St. Joseph cemetery.

LE FILS—Cleophee O. Le Fils, nee La Belle, Jan. 16, 1930, dearly beloved wife of the late Isaac, loving mother of Arthur, Mrs. A. Feller, George, Alfred and the late Albert and Mrs. Philomena Wertz. Funeral Monday, Jan. 20, at 9 a. m., from funera home, 2438 W. 63d-st., to St. Rita's church. Interment at Holy Sepulchre. Montreal [Canada] papers please copy.

LEMON—Sarah Lemon, beloved mother of Charles, grandmother of Charles Jr. Services at chapel, 4542 Ravenswood-av., Sunday, Jan. 19, 1930, 3 p. m. Interment Sigourney, Ia.

LENDI—John H. Lendi, Jan. 18, 1930, of 5133 Sheridan-rd., beloved husband of Hildegarde, fond father of Stephanie, son of Mrs. Agnes Lendi, brother of Anna and Christine. Funeral services and interment Monday at Terre Haute, Ind.

LESLIE—James Leslie beloved husband of Rose, nee Keefe, son of the late Frank and Susanne Leslie, father of Frank, James, Rosemary, Edmund, and Susan, brother of Mrs. Frank Sifferman, Mrs. Archie Spencer, Frank, Edward, Mrs. Susanne Maloney, and Mrs. Rose Judd. Member of Commodore Barry council, No. 118, K. of C.; La Salle assembly, 4th degree, K. of C.; and Holy Name society. Funeral Monday, 9 a. m., from chapel, 2346 W. Madison-st., to St. Matthew's church, to Mount Carmel cemetery.

LINDORFF—Hedwig Lindorff, Jan. 17, 1930, age 58, after a lingering illness, beloved wife of the late Dr. Bernard Lindorff. Funeral services Monday, Jan. 20, at 2 p. m., at Emmanuel Evangelical Lutheran church, 1510 Elmdale-av. Interment Rosehill cemetery. Remains will lay in state at chapel, 3154 N. Clark-st., until 1 p. m. Monday.

LOVELY—Johanna A. Lovely, beloved wife of the late Joseph F., fond mother of Mrs. J. F. Goss and Charlotte G. Lovely, fond sister of Mrs. Catherine McCarron. Funeral Tuesday at 9 a. m. from her late residence, 8026 Drexel-av., to St. Francis De Paula church.

MACKE—Barbara Macke, Jan. 17, 1930, late home, 2651 Leland-av., beloved wife of Fred Macke, dear mother of Mildred Fisher, mother-in-law of Julius Fisher, loving grandmother of Ralph Fisher. Funeral services Monday, 2 p. m., at funeral chapel, 5149 N. Ashland-blvd., at Foster. Interment Memorial park. Longbeach 5147.

MAGRADY—William A. Magrady, beloved son of Joseph J. Funeral Monday, 9 a. m., from parlors, 1724 W. Harrison-st., corner Hermitage, to St. Catherine's church. Interment Mount Carmel.

MAGUIRE—William A. Maguire, Jan. 16, beloved husband of Anne White Maguire, fond father of Helen Maguire Beach. Funeral Monday at 2 p. m., at late residence, 5400 Ridgewood-ct. Interment private. Please omit flowers.

MALEY—Della Duggan Maley, beloved wife of the late Charles P. Maley, devoted mother of Irvin J. and the late William B. Maley, sister of Michael Duggan. Funeral Monday, Jan. 20, at 9 a. m., from late residence, 6434 Ingleside-av., to Holy Cross church. Interment Mount Olivet. Reservations Yards 2799 or Vincennes 0600.

MASTERSON—Laurence Masterson, at Lake Forest, Jan. 17, 1930. Funeral services at St. Patrick's church, West Lake Forest, 10 a. m. Monday, Jan. 20. Interment St. Patrick's cemetery. Please omit flowers.

MAUTNER—Helen Mautner, Jan. 18, beloved sister of Herman, dearly beloved aunt of Richard and Howard Mautner. Funeral at chapel, 936 E. 47th-st., Monday, Jan. 20, at 2 p. m. Family at 6724 Paxton-av. Interment Bohemian National cemetery.

McLELLAND—Henry Burton McLelland, beloved husband of Annie Doute McLelland, fond father of Janette M. Funeral Monday, Jan. 20, at 2:30 p. m., at late residence, 129 N. Menard-av. Interment Forest Home.

McNICHOLAS—Thomas McNicholas, formerly of 2822 S. Loomis-st., beloved husband of the late Anne, nee Grogan, father of Martin T. and the late Thomas. Funeral Monday, Jan. 20, at 9 a. m., from chapel, 1021 E. 47th-st., to St. Bridget church. Interment Mount Olivet. Atlantic 1600.

MULLIN—James Mullin, beloved son of Patrick and Mary, nee Kielty; fond brother of Patrick, Thomas, Mary, Michael, Margaret, and John Mullin; nephew of John Kielty. Funeral Monday, Jan. 20, 8:30 a. m., from Auburn Park hospital to St. Bernard's church. Burial at Mount Olivet. Please omit flowers. Phone Stewart 9001.

NEWFIELD—Meyer Newfield, suddenly at Los Angeles, California; beloved husband of the late Carrie, father of Arthur A., Jerome J., and the late Mortimer. Member of Ancient Craft lodge No. 907, A. F. & A. M. Funeral notice later.

NORRIS—James J. Norris, beloved husband of Kathryn, nee Grady; fond father of James Jr., son of the late John and Bridget, nee McGrath; brother of Thomas J. and the late Michael J. At his residence, 5329 W. Monroe-st. Funeral Monday, Jan. 20, at 9 a. m. sharp, at Sacred Heart church. Interment Calvary. Canal 0041.

NORTHMORE—Dorothy Louise Northmore, Jan. 17, age 13 years, beloved daughter of Robert and Lillian, nee Wilkinson, sister of Mildred and Kenneth. Funeral from late residence, 5906 Rice-st., Tuesday, Jan. 21, at 2 p. m. Interment Forest Home.

PUSCHECK—Louise Puscheck, nee Ehrhardt, beloved wife of the late William Puscheck, mother of Mrs. Otto Quitmeyer, Mrs. Harry Brinkmann, Mrs. George Mason, Adele and Louise Puscheck, Jan. 17, 1930. Funeral at St. John's Lutheran church, La Grange, Ill., Jan. 20, at 2:30 p. m. Interment Proviso cemetery.

PUTNAM—Dr. Rush M. Putnam, Jan. 18, age 73 years, beloved husband of Mamie, nee Olms, father of Albert Rush Putnam. Funeral Monday, 2 p. m., at Dunlap Funeral home, Palatine, Ill. Please omit flowers.

REPETTO—Louis Repetto, husband of the late Maria, father of Emma, Louis and Mrs. John Lange, brother of Columbus, Mrs. Charles Repito, David, and the late Peter, Anthony Repetto and Mrs. William Bertini. Funeral from residence, 222 Beethoven-pl., Monday, 9:30 a. m. to Assumption church. Interment Mount Carmel.

ROBERTS—Margaret E. Roberts, Jan. 18, 1930, beloved wife of Walker Roberts, mother of Arthur and Lockett. Funeral Monday, 2 p. m., at chapel, 4138 W. Madison-st. Burial at Oakridge cemetery. Owensboro, Ky., and St. Louis, Mo., papers please copy.

ROBERTS—Frank J. Roberts, at his residence, 8128 Avalon-av., beloved husband of Emma Roberts, nee Bussey, father of Raymond Roberts and Mrs. G. P. Harlson of Duluth, Minn. Funeral services Sunday, at 3 p. m., at chapel, 1411 E. 60th-st.

ROCHE—Rita Roche, nee Finerty, Jan. 17, beloved wife of Maurice and mother of infant child, Mary, and daughter of Margaret and the late Patrick, sister of Nell and Mary Finerty; native of Ardfert, County Kerry, Ireland. Funeral Monday from residence of sister-in-law, Mrs. Catherine Mitchell, 8430 S. Throop-st., 8:30 a. m., to St. Kilian's church. Interment Holy Sepulchre. Particulars, Yards 0703.

ROSKEY—Frank A. Roskey, 5856 Kenmore-av., beloved brother of Helen. Funeral Monday, Jan. 20, 1930, at 2:30 p. m., at residence. Interment Rosehill cemetery.

SCHMIDT—Anna Schmidt, nee Warta, late of 1663 N. Francisco-av., dearly beloved wife of Conrad Schmidt, fond mother of Conrad Jr., Virginia, La Verne and Eunice, sister of Margaret Bode, George Warta and Susie Freeman of San Bernardino, Cal. At rest in funeral church, 3834-36 Irving Park-blvd., where services will be held Monday at 2:30 p. m. Interment Montrose cemetery.

SCHOENFELDER—Max Schoenfelder, late of 1319 S. Euclid-av., Berwyn, age 69 years, Jan. 17, 1930. Husband of Alvina, father of Ernest, Ottilie, William, Adolph, Myrtle, and Mrs. E. Marston. Funeral service Monday, Jan. 20, at 2:30 at late residence. Interment Forest Home.

SCHRAMM—Mary Schramm, nee Becker, suddenly, Jan. 16, 1930, wife of the late Fred Schramm, beloved mother of Mrs. Barbara Brumund and Nicholas Schramm. Funeral Monday, Jan. 20, at 9 a. m., from residence, 3921 N. Claremont-av., to St. Benedict church. Burial St. Boniface cemetery.

SCHULTZE—Emil Schultze, Jan. 17, beloved husband of Alma, nee Lenzen, fond father of Mildred Cochran and Irma Hayward. Funeral Monday, Jan. 20, at 2 p. m., at late residence, 1144 N. Massasoit-av. Interment Waldheim cemetery.

SEXTON—John Sexton, Los Angeles, Cal., Jan. 15, 1930, husband of Annie Sexton, nee Bartleman, father of Mrs. Edmund A. Egan, Thomas G., Franklin, Sherman J. Sexton, and Mrs. Henry A. Marten, Wilmette, Ill.; brother of Mrs. Frank Upton, Mrs. Sarah O'Leary, Mrs. Robert T. Barton of Winneconne, Wis., and Mr. Edward L. Sargent of Dallas, Tex. Remains at son's residence, 2336 Commonwealth, Sunday afternoon until Monday, 9:15 a. m., then to Holy Name cathedral, Superior and State-sts., where solemn requiem high mass will be celebrated at 10 o'clock. Interment Calvary.

SEYER—Humboldt Matthew Seyer, Jan. 17, at his residence, 1336 Glenlake-av., beloved husband of Emma, nee Hess, fond father of Virginia Seyer Bolte. Funeral services at Rosehill chapel, Monday, Jan. 20, at 2:30 p. m. Member of Shalimar lodge, No. 1131, A. F. & A. M. and Rotary club, No. 1, of Chicago.

SEYMOUR—Louise Seymour, nee Jetty, wife of late Edward, mother of Edward, Lee J. and Mrs. Frye Hoffman. Member of St. Cecelia's court, W. C. O. F. Funeral from residence of daughter, 1533 Harvard-av., Monday, 8:30 a. m., to St. Louis church. Interment Mount Olivet. For information call Pullman 6372.

SHANAHAN—Denis Shanahan, suddenly at Kansas City, Mo., beloved husband of the late Mary T. Shanahan, fond father of Mrs. Adeline O'Donnell and the late Edward Shanahan. Funeral Monday, Jan. 20, at 9:30 a. m., from his residence, 316 N. Scoville-av., Oak Park, Ill., to St. Edmund church, Oak Park-av. and Pleasant-av. Interment Mount Carmel.

SHERIDAN—Anthony J. Sheridan, late of 6139 N. Paulina-st., husband of Barbara Broderick Sheridan, father of William A., Mary, John, Julia, Esther and Richard. Remains at chapel, 6222 Broadway. Funeral notice later.

SHERMAN—Frederick L. Sherman of 1316 N. Hamlin-av., beloved husband of the late Mrs. Bridget, nee Harmon, fond father of Mrs. Ida Moore, John J., Mrs. Penelope Schadeck, Mrs. Anna Thomas, Fred F., Mrs. Margaret LeVert and Michael H. Funeral Monday at 10 a. m. from funeral home, 856 N. Avers-av., to Our Lady of Angels' church. Interment St. Joseph's.

SMITH—Elizabeth C. Smith, widow of the late Francis M. Smith, Saturday morning at the Chateau hotel, 3838 Broadway, mother of Frank M. Smith of Chicago. Chicago friends may call at chapel, 3415 N. Clark-st., until noon, Monday. Funeral Tuesday, 2 p. m., Healy chapel at Aurora. Interment Spring Lake cemetery, Aurora.

SMITH—Beth Akers Smith of 5407 Harper-av., beloved mother of Mrs. Grace Eminger. Funeral services Monday, Jan. 20, at 12:30 p. m., at chapel, 936 E. 47th-st., to Evergreen.

STREY—William G. Strey, Jan. 17, 1930, aged 72 years, beloved husband of Katherine Strey, nee Schaefer, fond father of Gidion F., Mrs. Johanna Egger, Albert E. and Mrs. Theresa Zuegner, Fred G. and Nicholas C. Funeral at late residence, 3430 Wellington-st., Tuesday, Jan. 21 at 2 p. m. Interment St. Joseph's cemetery. For information call Juniper 3050.

SUGERMAN—Anna Sugerman, age 33 years, of 3934 W. Jackson-blvd., beloved daughter of Gittel and the late Joseph, fond sister of Albert, Jack, Armond, and Mrs. Vera Zacharias. Funeral Monday, at 10 a. m., at chapel, 3125 W. Roosevelt-rd. Interment Jewish Waldheim.

SWARD—Hyman Sward, late residence, 4517 Christiana-av., beloved husband of Bessie, fond father of Mrs. Leah Gold, and Dr. Irving Sward. Funeral Monday, 11 a. m. sharp, at chapel, 3021 Lawrence-av.

VANDERBOOM — Anna Vanderboom, nee Heaney, beloved wife of the late Peter, fond mother of Mrs. H. F. Josten, Peter and John, and the late Paul and Louis. Funeral from her late residence, 4145 Princeton-av., Monday, at 9:15 a. m., to St. Cecelia's church, thence to Mount Olivet.

WILDER—Lee O'Donnell Wilder, Jan. 18, 1930, beloved husband of Lenore Cobb, fond son of Joseph H., stepson of Hattie, brother of Howard M., Horace L., Mrs. Alice Britt, and Joseph B. Funeral Monday, Jan. 20, 1:30, at chapel, 5701 W. Division-st., at 2:30 p. m. Interment Forest Home.

WILDNER—Nora Wildner, nee Donohue, beloved wife of the late George, mother of Charles, Mrs. W. Boll, Mrs. C. Bell, Mrs. E. Moran and Mrs. A. J. Wood. Funeral Monday, Jan. 20, at 9 a. m., from 1116 N. Austin-blvd., Oak Park, to St. Francis of Rome church. Kedzie 2394.

WORTH—James D. Worth, beloved husband of Florence M., fond son of Rose and the late William D. Worth, brother of Ray V., Collette A., Walter G., Charles E., George R., and Arthur E. Funeral Monday, 9:30 a. m., from 3515 Lexington-st., to Our Lady of Sorrows church, to Calvary cemetery.

ZUTTERMEISTER—Fred J. Zuttermeister, beloved husband of Mary L., nee Fischer, father of Grace. Funeral Monday, Jan. 20, 1930, at 2:30 p. m., at 5918 Race-av., to Waldheim cemetery.

FLORISTS.

Wittbold's Loop Flower Shop
WABASH AND WASHINGTON.
Guaranteed flower deliveries anywhere, any time. Simply phone Randolph 2783 or wire.

MAUSOLEUM MONUMENT ERECTED ANYWHERE BOOKLET FREE
The WILLIAM J. BLAKE MONUMENT CO
DISTINCTIVE DESIGNS
55 EAST WASHINGTON ST. CENTRAL 2917

MAUSOLEUM OR MONUMENT Erected Anywhere Free Booklet
THE OLD AND RELIABLE
CHAS. G. BLAKE CO.
120 South La Salle, Central 5373
Shown 1000 E. 67th St. Open Sundays

ATH NOTICES

U. S. DEPORTS 57 ALIENS; SENDS 4 CONVICTS BACK

Continue Fight Against Undesirables.

Immigration officials were again active this week-end in efforts to rid this district of undesirable aliens, sending two detachments of deportees back to their native countries. Included in the two groups, which totaled 57, were three criminals under sentence at Joliet penitentiary, one from Pontiac reformatory and eight insane.

Released from Prisons.

All of the criminals released to the government from state institutions were serving long sentences. Howard Knox, a Canadian, had been at Joliet since 1922 on a one to twenty year term for committing a sex crime. Knox had a criminal record before coming to this country, having served a term on a Canadian penal farm on a similar conviction.

Irving Arndt, a German, was sent to Joliet from Chicago in May, 1925, sentenced to three to twenty years for robbery with a gun, and Pedro Bustos, a Mexican immigrant, was under a one to twenty year sentence for burglary. Bustos had been at Joliet since November, 1926. Francois de Marco, who is being sent back to Luxemburg, was released from Pontiac reformatory, where he was serving one to ten years for burglary.

Dodges Deportation Since 1924.

Also included in the group of 40 which left Chicago last night was Stjepan Cinich, a native of Jugo-Slavia who, according to S. D. Smith, director of immigration here, has been dodging deportation since 1924. Cinich, alleged to be an anarchist, was editor of the Socialist publication, Radnik, with offices at 1113 West Washington boulevard. He was charged with entering the country on an improper passport and with publishing anarchistic propaganda against the United States government.

The first group of deportees, according to Mr. Smith, left Chicago Friday night with ten aliens en route for Mexico and seven for China. All of these except Bustos had entered the country illegally or had overstayed temporary passports.

Alleged Killer of Taxicab Driver Seized; Confesses

Acting on information from an anonymous source, Sergts. Arthur Seaman and August Buccieri of the Maxwell police district captured Rocco Brandinizzi, 26 years old, sought as the slayer of a Checker cab driver, in a dwelling at 140th and Butternut streets, Indiana Harbor, Ind., yesterday. At the Maxwell station Brandinizzi confessed having killed Francisco Ferri, 36 years old, 1022 Cypress street, in a pistol duel the night of Jan. 6 at Taylor and Canal streets. Brandinizzi said he and Ferri quarreled over a $100 note and that he fired in self-defense.

SHOT IN HOLDUP

ABRAHAM STEINKELLER.

Abraham Steinkeller, owner of a grocery store at 1301 South Throop street, was shot through the abdomen and perhaps fatally wounded early yesterday by a Negro bandit who robbed the store cash register of $19. The bandit, while fleeing across the street, saw Steinkeller regarding him from the doorway of the store. Taking careful aim with his revolver, the robber fired one shot and then continued his flight. George Reed, 30 years old, colored, 1259 West 13th street, and Aubrey Wade, colored, 12, 1300 South Throop street, witnessed the shooting and called police.

PAROLE REQUEST BARES FAILURE TO ARREST GIRL

Acting State's Attorney John E. Northup last night asked police cooperation in locating Peggy Collins, 20 years old, who was convicted of larceny in June, 1927, and has never been taken into custody since the Illinois Supreme court refused her a new trial. A jury in Judge Philip L. Sullivans court found her guilty and she was sentenced to an indeterminate term of from one to ten years in prison.

Realization that the woman has never been rearrested following refusal of a new trial came when her case was brought before the board of pardons at Springfield with a request for parole. Chairman Jones said he had been told Miss Collins is now living within two blocks of the Harrison street police station.

The girl was convicted of taking a fur coat and three diamond rings from the apartment of Mrs. Marie Cagney, 5060 West Congress street, the day she had been hired as a maid.

BOY KILLS HIS BROTHER.

Elwood, Ind., Jan. 18.—(AP)—Edward Werking, 14, was shot and killed today by his brother Earl, 16, while they were at play.

LETTER WRITTEN BY MRS. LINCOLN IS MADE PUBLIC

Washington, D. C., Jan. 18.—(AP)—An intimate letter written by Mrs. Abraham Lincoln in March, 1865, has just been made public.

Written to a friend, Mr. Wakeman, who is understood to have been collector of the port of New York, the letter is bordered heavily in black, presumably in memory of Willie Lincoln, the son who died in the White House. While the year is not given in the letter, the events it discusses indicate the time of its writing as the last year of the war, only a short time before Lincoln's assassination. The letter is the property of Mrs. Robert F. Crump, of Washington. She was given it twenty years ago by the son of the man to whom it was addressed. She has kept it private because of the opposition of Robert Todd Lincoln to publication of his parents' letters.

"We are having charming weather and I am most happy to say that my blessed husband's health has much improved," wrote Mrs. Lincoln. "We went to the opera on Saturday eve; Mr. Sumner [presumably Senator Charles Sumner] accompanied us and we had a very gay little time. Mr. L., when he throws off his heavy manner, as he often does, can make himself very, very agreeable. Last evening he again joined our little coterie, and tomorrow eve we go again to hear 'Robin Adair,' sung in 'La Dame Blanche,' by Habelman."

Mrs. Lincoln referred also to the offer of an appointment to a "Mr. B." —who had refused—which "the papers appear to think is one of Mr. L.'s 'last jokes'."

"Lest he might consider that it was intended as a jest," she wrote, "please, do not fail to express my regrets to him. You will understand —even give W. to understand, that I regret that Mr. B. did not accept."

CONVICTED COP SEEKS NEW TRIAL.

Frank J. Beran, former police custodian, who was convicted last week of bribery, has employed a new attorney to push his fight for a new trial in Judge Kerner's court. Attorney Michael Ahern won a continuance until Feb. 1 when he informed the judge that he had just been employed.

DEFECTIVE SPEECH CORRECTED

By the successful methods practiced in the Famous Vienna University Clinic.

The remedy lies entirely in the educational development and training of the muscular vocal apparatus. No operations—no medicine.

Stuttering
Stammering
(Lisping and the Like)
Incomprehensible speech from operations for Cleft Palate or due to deafness.
Children who do not speak.
High-pitched voices lowered.
Weak voices strengthened.
Lost voices restored

Consultation Free

The VIENNA School for Speech Defects
B. LEWIS, *Director*
Suite 1013, De Paul Bldg., 64 E. Lake St. Telephone Central 3353
Send for Free Booklet

Forced to UNLOAD!

$100,000 FUR STOCK WAY BELOW WHOLESALE

FUR COATS

FORMERLY SOLD TO $225

$85

Smartest 1930 Styles

Free Storage and Maintenance

Never before in the history of Greene's has it been necessary to make such drastic sacrifice! These are high grade coats which we have formerly sold up to $225. Beautiful peltries, exquisitely matched. The wholesale price in many instances is double our sale price!

17 Kinds of Furs
Including
Raccoons (Full Skins) · Krimmer (Full Skins)
Silver Muskrat
Squirrels · Pony
Jap Weasels · Lapan (Coney)

While They Last!
23 Fur Coats
Values to $115
Odds and Ends. Northern seals, etc. 10 different furs. Only 1 or 2 of a kind. **$50**

Use our 10 Payment Budget Plan

GREENE'S
2 STORES
230 S. Michigan, Near Jackson
35 E. Madison, Corner Wabash

LOOP STORE OPEN MONDAY NIGHT!

Let's have BEAUTY,, QUALITY,, STYLE for $125

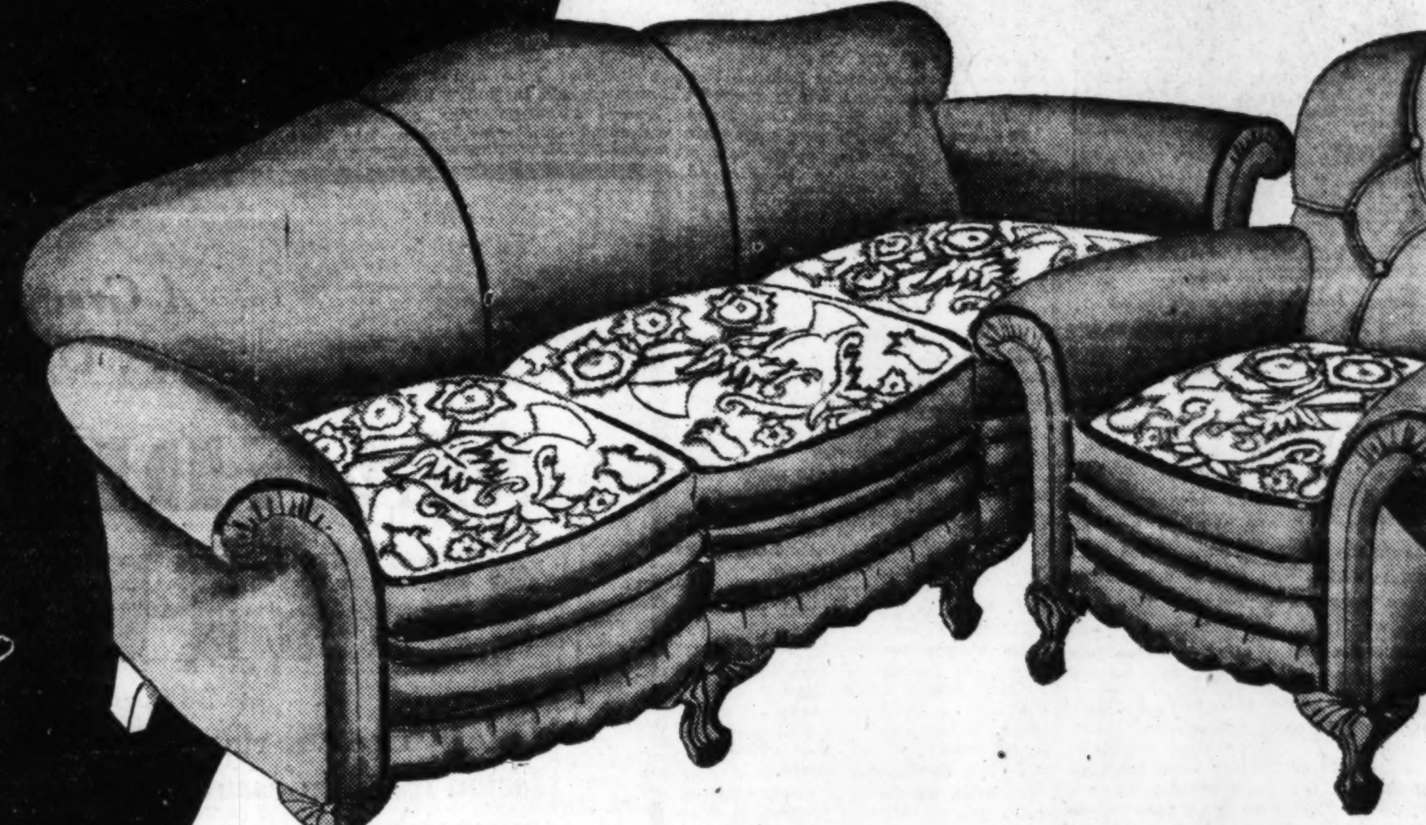

Interior Decorators Say "Ashes of Roses"!

If you've never experienced "love at first sight," you will when you see this beautifully tailored Living Room Suite in Ashes of Roses mohair! In fact, you'll find that you can hardly wait to have it in your own home. The reasons for this unbounded enthusiasm on our part (and on yours) are evident at a glance. Its cheerful color offers a welcome relief from the neutral shades so long in vogue, and yet, its soft tones blend with all decorative schemes. The quality features listed below assure you comfort and luxury!

All the Quality Features of a $195 Suite!

Black cord welts, and reversible cushions of moquette add just the right notes of color contrast to the "Ashes of Roses" mohair upholstery. The Davenport and double-tufted bunny Chair are large, with serpentine-style frames in mahogany finish. Famous Nachman Springs are responsible for the "springy" comfort of the cushions.

Enjoy the Comfort of This Magnificent Suite Now! Open a Hartman Charge Account . . . Take 1 to 18 Months to Pay!

SALE! *Spinet Desks*

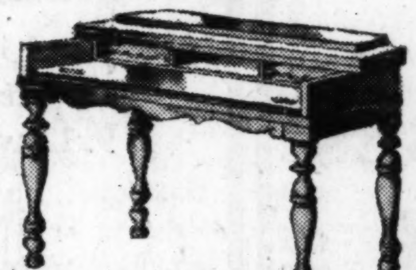

$19.95 Values!
$12.00
Ever-popular Spinet Desk in rich walnut finish. Convenient size. A real bargain "buy" tomorrow!

SALE! *Magazine Baskets*

$2.49 Values!
$1.69
A handy two-pocket style in beautiful walnut finish with attractive decoration. A sensational bargain!

You Save Exactly $92.25!

New 1930 Console Model 42

EVEREADY TRADE MARK REGISTERED **RADIO RECEIVERS**

Nationally Advertised at $184.50

Here's the radio that's taking Chicago by storm! A product of the National Carbon Company, nationally known makers of electric equipment, and sponsors of the EVEREADY Hour on the National Broadcasting Chain! It's a marvelous set, incorporating every up-to-the-minute improvement in radio. Encased in a beautiful walnut cabinet, with built-in electrodynamic speaker. Extra fine tuning control. Complete with 8 EVEREADY Raytheon Tubes. These Sets will go quickly! Come tomorrow for yours!

Pay Only $1.50 Weekly!

$92.25 COMPLETE WITH RAYTHEON TUBES

FREE INSTALLATION

Guaranteed Low Prices—Satisfaction Guaranteed

EVERYTHING FOR THE HOME . . . BUILDERS OF HOMES
HARTMAN'S
14 FLOOR LOOP STORE . . WABASH & ADAMS "L" ENTRANCE
And 49 Other Hartman Stores in America

A National Institution

WRIT GRANTED TO HALT BOND ISSUE OF PROVISO H. S.

Work on New Building Is Stopped by Court.

Superior Judge Robert E. Gentzel yesterday issued an injunction to restrain the Proviso township high school board from issuing a $450,000 bond issue, approved at an election last June. The decision halts work on a new high school to be erected at a cost of $750,000.

The injunction was obtained by Peter Pesano, 147 South Lake street, Melrose Park, the father of eleven children. The action was brought as a taxpayer's suit against the board members, who are William F. Boeger, William E. Werningham, H. Lindblad, and Leslie Smith.

Law Limits Indebtedness.

In his bill Pesano declared that under the state law which limits the indebtedness of school boards in townships of less than a population of 300,000, the Proviso board could acquire an indebtedness of $730,000. The district numbers 50,000 persons. The total of assessable property in the township is $29,235,663.

Against the legal allowance the board has issued $297,000 in bonds, $218,375 in tax anticipation warrants, and has outstanding liabilities of $370,000. These items practically exhaust the prescribed degree of indebtedness so that the board could not legally attempt to float the bond issue, Attorney Cornelius J. Harrington, representing Pesano, argued.

The addition of the bond issue would increase the debt to approximately $1,000,000. Because of this fact the ordinance calling for the election is void, Attorney Harrington declared. He also stated that he would offer proof that the election was marked with fraud if the court deemed the evidence necessary.

Contracts Not Signed.

Attorney Harrington said that the board has accepted contracts for work on the new high school, but these contracts have not been signed by the board members, because the suit was begun shortly after the contracts were for all purposes let to the Harvey A. Hansen Construction company, of which Virgil Coath, son of J. Lewis Coath, former president of the Chicago board of education, is an official. The company figured in several Chicago school board contract scandals.

"The company has completed the foundation for the school building and installed some of the plumbing," the attorney said. "The work is proceeding under a gentlemen's agreement, entered into between the company and the board, pending the outcome of the suit. They believed that the action would be defeated, and it was planned to sign the contracts as soon as the move could be safely made."

The judge's decision leaves the construction company without an immediate legal action to collect for the work already done.

BOOTLEGGER TO BOYS GETS SIX MONTHS IN JAIL

A bootlegger charged with supplying liquor to five schoolboys was found guilty and sentenced to six months in the Bridewell and fined $200 yesterday by Judge John J. Lupe. The prisoner is Edward Szeszycki, 35 years old, 3258 South Morgan street.

Last Sunday William Jurgil, 16 years old, 3406 South Union avenue, was arrested at 32d and Morgan streets. The police said he was intoxicated. Jurgil was taken to the Juvenile home, where, after questioning, he said that Szeszycki had sold him liquor. He and four companions, all students at the Armour school, Jurgil said, were in the habit of pooling their spending money until they had enough for a bottle of whisky. Jurgil would then go to Szeszycki's back door and get the liquor, he said.

The other boys are John Sumanski, 12 years old, 3247 South Morgan street; his brother, George, 14 years old; John Gemba, 14, of 3325 Fisk street; and Leo Zarnecki, 15, of 3245 South Morgan street. Judge Lupe reprimanded the boys, but said "the first blame should be placed on the man who has been selling the stuff to minors."

Archbishop, Russian Exile, Dies in Island Prison Camp

MOSCOW, Jan. 18.—[U. P.]—Prayers were said in all orthodox churches for Archbishop Illarion, formerly the close associate of Patriarch Tikhon. The archbishop's death as a political exile in the prison camp on Solovetzky island was not revealed until today, although he died late in December.

$200.00 Paid For One Copper Cent

J. D. Martin of Richmond, Va., is the proud possessor of a check for $200.00 paid him for an old copper cent. The Numismatic Company, Dept. 156, Fort Worth, Texas, who purchased this penny from Mr. Martin, says there are numerous old coins, bills and stamps in circulation for which they will gladly pay big cash premiums. So that you will know the value of old coins and stamps and what to watch for in your change, the Numismatic Company will send for only 4c to any reader of this paper who writes them, a large illustrated coin folder describing some of these wanted articles and the big profits to be made. Better write them today for this large folder so you can post yourself and know just what to look for. Remember that Mr. Martin's knowing the value of his penny meant a difference of $199.99 to him. Without knowing its value that penny might still be in circulation, passing through the hands of thousands until someone like Mr. Martin, who knows old coins, recognized its value. It pays to be posted. Send 4c now for the illustrated coin folder. You have nothing to lose, everything to gain.

HELD AS ROBBER.

LORRAINE SWANSON.
[TRIBUNE Photo.]

Sergt. Joseph Ronan yesterday arrested Miss Lorraine Swanson in her apartment at 517 East 62d street when the Milwaukee police notified Chicago that she was wanted in connection with the burglary of the Herman fur store there two days ago.

The Milwaukee police stated that $5,000 worth of furs were stolen at the time and one witness had obtained the license number of the automobile which was seen to drive away from the scene of robbery. The number was traced by Chicago police to Miss Swanson. While the police were in the Swanson apartment Adrian Pelletier, 29 years old, 6210 Eberhart avenue, walked in and was taken into custody.

Employés of the fur store later appeared at the detective bureau and identified Miss Swanson's coat as one taken in the burglary. Pelletier admitted taking part in the burglary and said he gave the coat to Miss Swanson.

ONE EUROPEAN NATION IS DRY, 11 WIDE OPEN

Four Have Local Option, Six Regulate Sale.

PARIS, Jan. 18.—[U. P.]—Only one nation of Europe—Finland—has a full prohibition law similar to that enacted in the United States.

Six other nations have stringent regulations, four have local option, and 11 have almost no restrictions, a survey of 22 European countries shows. The countries which have tried prohibition are principally among the northern group and one reason advanced was that those countries had a higher level of drunkenness which provided a good field for temperance campaigns.

The countries which have some form of stringent regulation of the sale of liquor are, in addition to Finland, Great Britain, Belgium, Sweden, Esthonia, Latvia and Italy. The six employ different means of regulating liquor consumption and any list of stringent methods must be arbitrary depending upon interpretation of the laws.

Latins Fight Prohibition.

Among the nations without or almost without regulations are France, Spain, Portugal, Germany, Czecho-Slovakia, Austria, Hungary, Jugoslavia, Holland, Greece and Switzerland. Those countries are either Latinic or Germanic, both races being chiefly wine and beer drinking peoples. Great quantities of wine and beer are consumed in those countries but temperance statisticians say their records tend toward sobriety.

The Latin countries, especially France, Spain and Portugal, present a problem to temperance societies because they consume and export large quantities of spirits and have constantly fought prohibition in other countries. They are partly responsible for the lessening of prohibition restrictions in Norway and Iceland.

Smuggling Exists.

Finland, on the Arctic sea, was the first country to adopt prohibition. The law was enacted 12 years before the United States went dry but was quashed as unfavorable to the European wine growers by the grand duke of Russia. In 1917 Finland, as an independent country, again passed a dry law which is still in effect. The enforcement has not been perfect and smuggling still exists.

Belgium has prohibited drinking in public houses of any liquor more than 18 per cent alcohol since 1919. Belgians may purchase liquor in not less than two quart lots for home consumption. The measure applies to all bars, cafés, hotels, restaurants, stores, trains, boats, and the streets. No bottle may be uncorked outside of the purchaser's home. There are severe penalties for violators, the law is carried out strictly, and there are few violations, the most impartial observers agree. A certain latitude in interpretation of law makes it possible to sell liquor by the glass in private clubs and there are many of these clubs, although supporters of the law maintain that workmen drink less than before 1919 and crimes due to drunkenness have decreased one-third, police reported. Temperance leaders, however, are now working for total prohibition.

England Reduces Consumption.

Great Britain has reduced alcohol consumption by two methods—high government duties on the sale of spirits and beer and shortening of hours of sale in public houses. It is liquors, although beer consumption estimated that consumption has decreased one-half since 1913 in strong has been less reduced. A royal commission has now been named to investigate the situation and report on whether there should be changes.

The widely known Bratt system is employed in Sweden, where only adults possessing Bratt cards to show they are temperate in habits may purchase liquor. Only home consumption is permitted. The government has had to cotend with much smuggling, but has abolished saloons and decreased the national drink bill.

Norway had full prohibition in 1919, but repealed it in 1926 because of commercial pressure from wine growing countries who retaliated by refusing to buy Norwegian products and also because of smuggling and difficulty of enforcement. The new law, permitting local option, was said to be the most vigorous in Europe. It permitted only those cities where spirits were sold before the war to reintroduce liquor sale.

Esthonia Tries Card System.

Esthonia, on the Baltic sea, first tried the Swedish card system, but abandoned it in favor of strict local option, which has proved satisfactory, in the estimate of prohibitionists. Its neighbor, Latvia, has only a few restrictive measures, including the closing of all bars from Saturday noon until Monday morning, materially decreasing alcoholic consumption.

Denmark has restricted the consumption of liquors through high duties and local option, introduced in 1925. All Baltic sea countries have an agreement to suppress smuggling.

Iceland, an independent country under the King of Denmark, established full prohibition in 1915 but modified it later to permit sale of Spanish wines because Spain had threatened to restrict the sale of Iceland's fish. The country still has full prohibition of sale of spirits.

Russia has a state monopoly on production of vodka but no restrictions. The government permits local option, which has not been used to any great extent. Poland voted for local option 1921 and the system has been fairly successful. The president of Czecho-Slovakia is a teetotaller but there are no restrictions on liquor in the country. Jugo-Slavia has no stringent liquor regulations and there has been little agitation for prohibition in Austria, Germany, Hungary or Holland.

Italy's only restriction is a fascist measure requiring early night closing of bars and cafés and limitation of the number of licensed houses. Spain and Portugal are wine drinking countries where little headway has been made by prohibitionists and Greece is a temperate country with no restrictions on drink.

France has no prohibition except on absinthe, which was prohibited in 1915 because it was blamed for a bad effect on health of drinkers.

HALE AND REGAN UNCERTAIN ABOUT PLAN FOR APPEAL

Still silent on their plans, Mayor Raleigh P. Hale and Police Chief James Regan of East Chicago refused yesterday to comment on their conviction late Friday of conspiring to violate the dry law. They were found guilty before Federal Judge Slick at Hammond with thirteen others.

Attorney Tim Galvin of Hammond, their lawyer, was also undecided, he said, whether to seek a new trial and, failing that, to appeal the conviction. The illness of the chief defense counsel, C. B. Tinkham, will delay any decision on the matter, he said.

Mayor Hale is the second northern Indiana mayor to be found guilty of bootlegging within the last five years. Roswell O. Johnson, the present mayor of Gary, was similarly convicted in 1925 and served eight months in Leavenworth penitentiary. Released, he campaigned for reëlection, won, and was inducted into his old office early this month.

The fourteen men and one woman found guilty Friday may be sentenced to not more than two years in prison and fined $10,000. New trial motions, if decided upon, will be argued Feb. 15.

CO-OP RESALE

5 Rooms IN THE

Cloisters

Dorchester at 58th

If you are tired of the ordinary Chicago apartment, see this one in the Cloisters. It is more like a fine house than an apt. Fireproof building, almost new; handsome exterior; splendid neighborhood; elevators; wood-burning fireplace; every modern feature and many extras. Building successful. Practically 100% sold. Good reason for selling.

Call

Mr. Davis for appointment

Midway 5811 Sup. 4373

Advertise in The Tribune

First Again!

First again and when better radio bargains are available Wurlitzer will have them. Think of buying a nationally advertised radio at less than one-half the regular price. We again demonstrate our value-giving power. We will not be undersold. Act now.

FAMOUS—BRAND NEW

TEMPLE

9-tube model 8-61 screen grid

Radio

9 A. C. TUBES

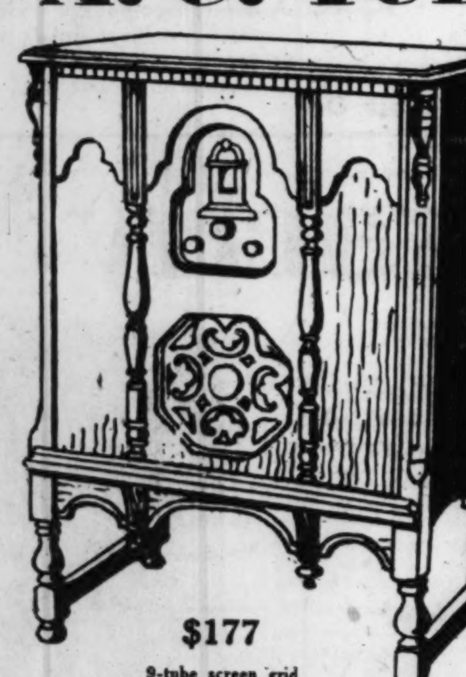

$177

9-tube screen grid

While They Last—at $83

COMPLETE WITH TUBES

DYNAMIC SPEAKER

Quality, selectivity, distance range, all are features found in Temple to a degree that will delight and tantalize you. The latest push-pull circuit and a Dynamic Speaker that is unsurpassable.

Terms as Low as $1.95 Weekly

More than one-half off. New 1930 model screen-grid Temple—with 14-in. Dynamic speaker.

WURLITZER

TRADE MARK REGISTERED

329 South Wabash Ave.

A Great Value Event Begins Monday at 9
. . . Unusual Rugs from Persia and China in

MANDEL'S January Sale ORIENTAL RUGS

One by one, the rugs for this great sale were chosen . . . selected from thousands of pieces . . . for their rare beauty, exceptional quality and durability. All are rare economies.

Scatter Size Oriental Rugs and Long Runners

Savings of ¼ to ½ $50 *each*

Persian Runners — *Royal Sarouks* — *Lilehans*
Semi-Antiques and Kazaks — *Kaboutrangs* — *Chinese*

Particularly unusual are 75 semi-antique runners . . . as fine a collection as we have offered in many years. Priced, $50 each.

Room Size Sarouk Rugs

Just 25 of these fine Persian Sarouks . . . in an extraordinary selection of beautiful pieces. 9x12 average size, remarkably low-priced, each, $495

4x7 Average Size Sarouk Rugs, each, $95

5 Types Small Oriental Rugs

$35 *each*

Mosouls . . Dergezins . . Hamadans . . Chinese . . Lilehans in this group. Sizes range from 6.6x3.6 to 4x2.6 feet, and there are a few runners.

Chinese Rugs in Room Size

$295 *each*

Every rug in this group was selected for its remarkable beauty of design and its unusual fineness of texture. 9x12 size; priced $295 each.

On Purchases of $50 or More

. . . in any home furnishing department . . buy out of income . . use the Mandel Co-operative Plan of Deferred Payments, a convenient time-payment plan to meet your needs.

Oriental Scatter Rugs, 2x3 to 3x5-foot size, priced, each, $15

Mandel's—Eighth Floor—Wabash.

Boudoir Lamps Are Specially Priced—

The Bases $1.75 *each*

Chintz Shade, $1 . . . to Ensemble with Bases

Glass lamps in rose, green or crystal are hand-blown and hand-etched and have pretty chintz shades. They are used in pairs . . one to go on each side of mirror of the dressing table.

Mandel's—Seventh Floor—State.

5-Piece Breakfast Set --Porcelain-Top Table

$29.50

Ivory with Green Trim, or Green with Orange Trim

The sturdy table, with its convenient drop leaves, makes a splendid work table, since it's so easy to clean. When the kitchen is also the breakfast room, such a colorful set makes a gay ensemble. Just $29.50.

Cabinet Base, 22 x 27-inch porcelain top, $10.50

Mandel's—Seventh Floor—Mezzanine.

MANDEL'S

STATE AT MADISON

Weil-McLain boilers are fighters, too!

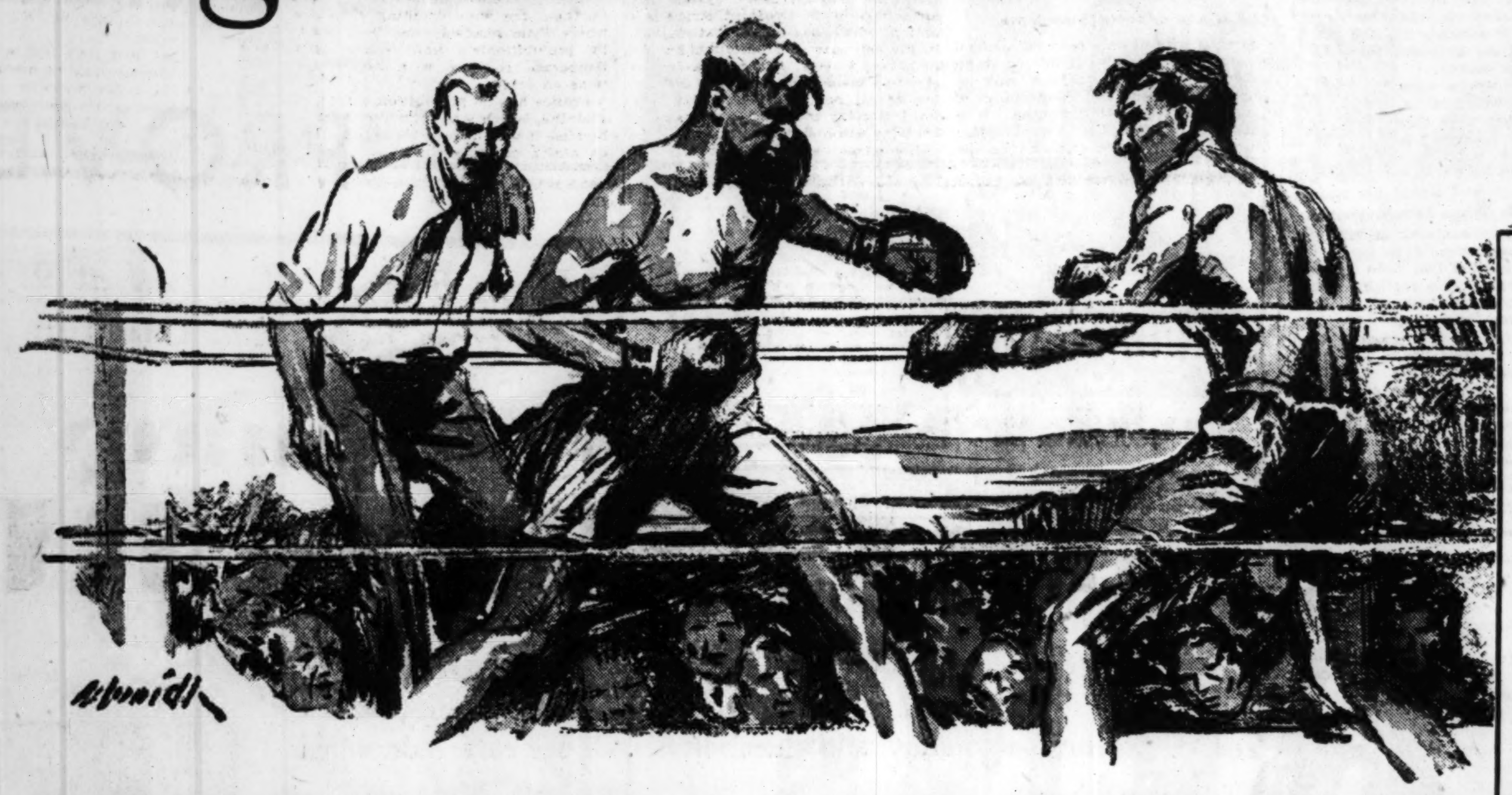

Fuel-saving corrugations absorb more heat from the fire

The fuel-saving characteristics of these Weil-McLain corrugations have been adapted to all Weil-McLain Boilers by placing extra heat-absorbing surface directly above the fire, as well as in all other vital heating surfaces—adding materially to their fuel economy.

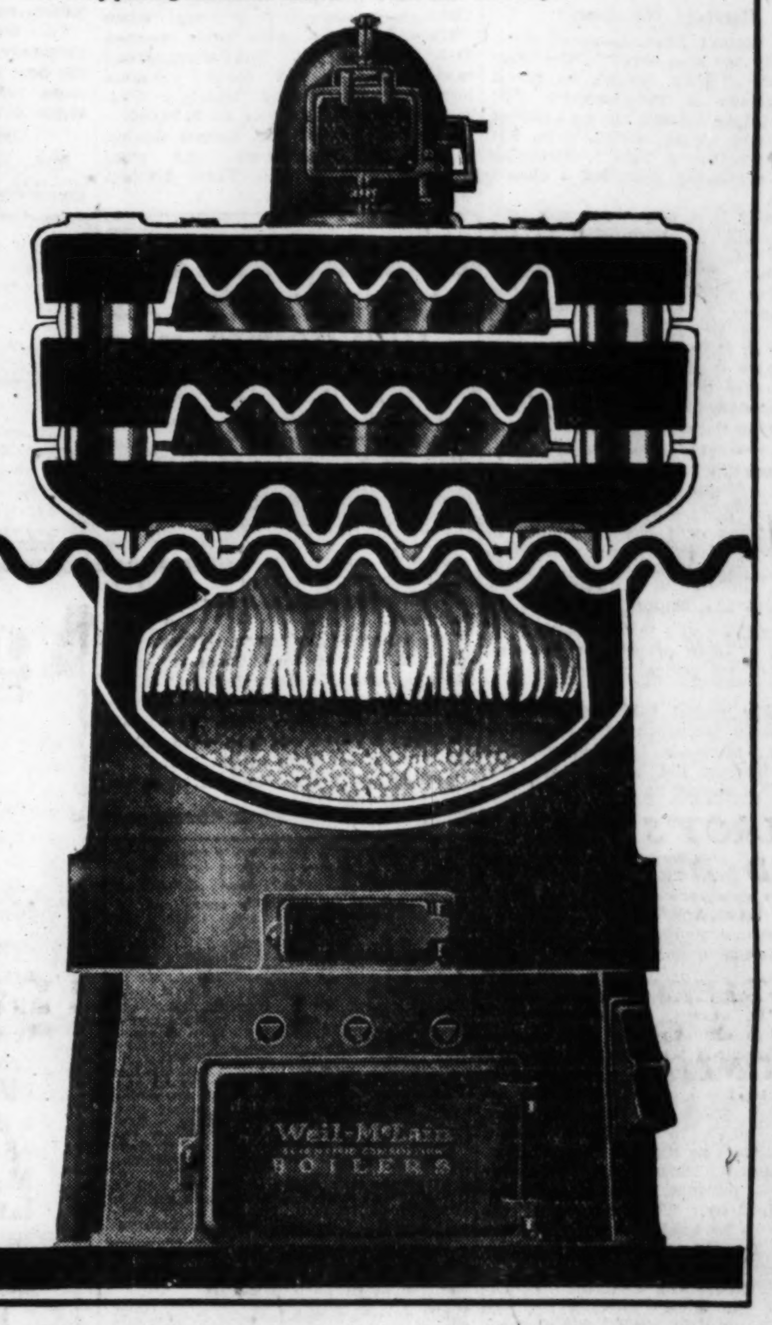

These fuel-saving corrugations and balanced back-and-forth fire travel will *fight* fuel and heat waste *in your home*

Certain boilers, like certain people, are outstanding because of their fighting qualities. Weil-McLain Boilers are *built* to fight fuel and heat waste in your home.

How Weil-McLain features fight high fuel bills

Scientific combustion, made possible by the design of the Weil-McLain Boilers, provides for more thorough final burning of fuel. The fire burns bright and clean—and lasts longer.

By *utilizing* more of the heat developed through the burning of the fuel, more heat is delivered to your radiators and high fuel bills are reduced.

Fuel-saving corrugations like this 〰

As an example, Weil-McLain Round Boilers are able to deliver more heat because the heating surface is greatly increased by means of fuel-saving corrugations.

You can readily see that corrugations like this 〰 crowd 30 to 40 per cent more heating surface into the same space that an ordinary flat surface like this ——— would occupy.

Corrugations greatly increase the heating surface in the crown sheet section directly above the fire where heating surface is most valuable. In addition, all other vital heating surfaces have these same corrugations to absorb more heat and fight fuel waste.

Balanced back-and-forth fire travel

More heat is actually utilized in the Weil-McLain Round Boiler because Weil-McLain fire travel is not only back and forth between all the corrugated heating surfaces but it is balanced as well. Apertures in the boiler sections through which gases must pass are curved with mathematical exactness, as shown in the diagram at the left, so that the hot gases travel the greatest distance through the center where the draft is strongest, thus fighting fuel waste up the chimney.

Back-and-forth fire travel
—hot gases are baffled back and forth between all heating surfaces. No short-cuts to the chimney.

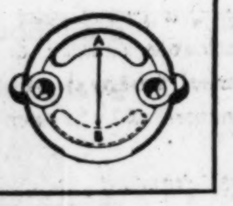

Balanced fire travel
—draft is strongest from A to B. It is here that the hot gases are forced to travel the farthest, thus being distributed equally over all the corrugated heating surface.

Variations in the rate at which the boiler operates to compensate for changing heat demands do not alter the flow of gases through the flues. There are no short-cuts to the chimney at any time.

What these features mean to you

The advantages of having a boiler in your basement that is constantly "on its toes" to utilize all of the heat in your fuel can readily be appreciated. It will pay you rich dividends in health, comfort and lowered fuel bills. Instead of having to be pushed, coaxed or nursed along—the Weil-McLain Round Boiler is a perfect servant. Its exclusive structural features enable it to fight fuel waste and deliver more heat with only a normal amount of attention.

If you are about to build, or are considering a new heating plant, investigate Weil-McLain Boilers. They have been designed not only for the efficient burning of the fuel you have been accustomed to use but with forethought for the burning of oil, coke, the smaller sizes of hard coal and for the smokeless burning of soft coal.

See your heating contractor

There are Weil-McLain Boilers to meet all conditions. For complete information, see your heating contractor or address our nearest distributor for new booklet. Weil-McLain Co., General Offices: 641 W. Lake St., Chicago. Factories and Offices: Michigan City, Ind.—Erie, Pa.

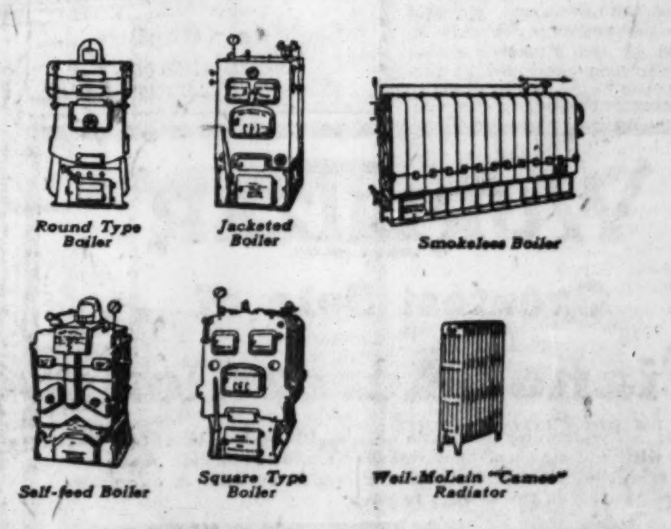

These Distributors carry local stocks of Weil-McLain Boilers

Chicago, Illinois
Weil-McLain Company,
Offices and Showroom:
641 W. Lake St.
South Branch Warehouse:
1815 W. 74th St.

James B. Clow & Sons,
Talman Ave. and W. Lake St.

National Plumbing and Heating Supply Co.,
201-239 E. 63rd St.

Cincinnati, Ohio
The Mutual Mfg. and Supply Co.,
2901-2933 Spring Grove Ave.

Cleveland, Ohio
The W. M. Pattison Supply Co.,
777 Rockwell Ave.

Des Moines, Iowa
Globe Machinery and Supply Co.,
205-11 W. Court Ave.

Detroit, Michigan
Anchor Pipe and Supply Co.,
14430 Dexter Blvd.

Dubuque, Iowa
Kretschmer-Tredway Co.,
9th and Washington Sts.

Duluth, Minnesota
Duluth Plumbing Supplies Co.

Evansville, Indiana
Plumbers' Supply Corp.,
620 E. Pennsylvania St.

Ft. Dodge, Iowa
Leighton Supply Co.

Galesburg, Illinois
May Co., 413 S. Prairie St.

Grand Rapids, Michigan
Richards Manufacturing Co.

Indianapolis, Indiana
August Buschmann & Sons, Inc.,
College Ave. and Eleventh St.

Logansport, Indiana
Baker Specialty and Supply Co.

Lexington, Kentucky
Plumbers' Supply Corp.,
610 E. Third St.

Milwaukee, Wisconsin
Weil-McLain Co., 201 Oregon St.
Cordes Supply Co., 69 Second St.

Peoria, Illinois
Nailon Corp.,
108-110 Liberty St.

Rockford, Illinois
Van Denberg Supply Co.,
522-530 Cedar St.

Sioux City, Iowa
Wigman Company

St. Louis, Missouri
R. A. Dubuque Supply Co.,
3308 Chouteau Ave.

St. Paul Minnesota
Peerless Northern Co.,
Charles and Vandalia St.

Toledo, Ohio
H. J. Rogers & Co.,
322 Twenty-first St.

Canada
The James Robertson Co., Ltd.
Toronto, Winnipeg, Montreal, St. John

Weil-McLain
SCIENTIFIC COMBUSTION
BOILERS

© 1930, W-McL. Co.

fight fuel waste and deliver more heat

DEAN OF WOMEN FLAYS POET FOR BACKING LOVERS

Defends Raider in Row at Wisconsin U.

Madison, Wis., Jan. 18.—[Special.]—Miss F. Louise Nardin, University of Wisconsin dean of women, entered the controversy between Scott H. Goodnight, dean of men, and Prof. William Ellery Leonard today by denouncing Prof. Leonard as an advocate of free love.

Miss Nardin used much stronger language toward the campus literary light than Dean Goodnight, the subject of attack. The latter contented himself by saying that he has little respect for the famed author and poet and believes his criticism was inspired by malice.

Miss Nardin took the position that when Prof. Leonard objected to Goodnight's raid on an apartment where a boy and girl student had spent the night he was condoning their offense.

Prof. Leonard based his objection on the policelike, noisy methods of the raider which made it the talk of the campus. He said there was no question that the couple's actions were unlawful.

Is Marriage Necessary?

"Why doesn't Prof. Leonard come out plainly for free love?" Miss Nardin asked. "Why doesn't he admit that marriage is unnecessary? His letter certainly stamps wrong conduct not as being wrong, which it is, but as being worthy of that sentimentalism and sympathy accorded a chaste marriage.

"It really is a pity that such mistakes should be trumpeted to the world. Prof. Leonard has done just exactly that. If he did not specifically sympathize with the conduct of the two students, he would not have had occasion to write his letter to the president of the university."

The Daily Cardinal, student paper, started today to take a poll of university students to see whether they believe Dean Goodnight or Prof. Leonard took the right position.

Students to Vote on It.

These questions were on the ballot: "Do you condemn or condone the official actions of Dean Goodnight in the incident described in the Goodnight and Leonard statements to the press?"

"Without reference to this particular incident, do you favor abolition of the office of dean of men or the curtailment of its police powers in any way?"

A weekly round table of 100 student leaders censored the expulsion of the two students, but declared the student leaders did not believe the dean's office should be abolished.

McELROY'S WILL FILED; DWINDLING OF FORTUNE SEEN

The will of Gavin Blair McElroy, theater owner and banker, who shot himself to death on Jan. 10, was filed yesterday with Probate Court Clerk Mitchell C. Robin. Attorneys were unable to estimate the size of the estate. McElroy was reputed to have a fortune of $6,000,000, although it is believed to have dwindled in the recent stock crash so that executors may be unable to provide a $200 a month income as fixed in one bequest.

The monthly income is provided for McElroy's parents, Samuel and Rebecca McElroy. The balance of the estate is to be held in trust for three children, Donald and Howard McElroy and Mrs. Helen Boughey.

Mr. McElroy was chairman of the board of the Blue Island Trust and Savings bank. Giving up his position as an engineer for the Pennsylvania railroad about 12 years ago, Mr. McElroy became a partner in a theatrical booking agency and extended operations until the firm controlled 32 theaters.

Fire Routs Senator

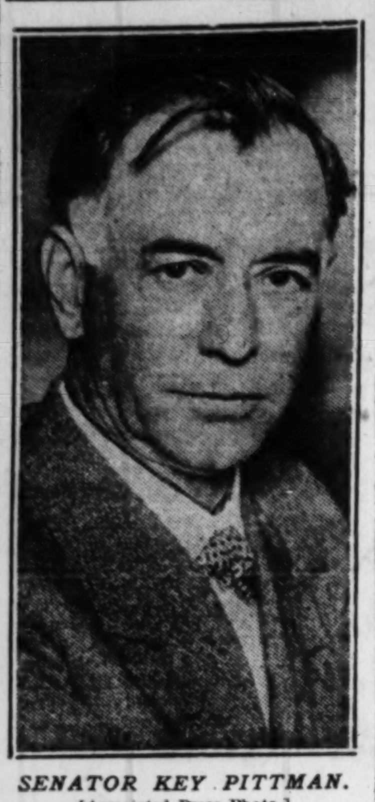

SENATOR KEY PITTMAN.
[Associated Press Photo.]

Washington, D. C., Jan. 18.—[U. P.]—Senator Key Pittman of Nevada was driven out into the worst blizzard of the winter with his wife today when his beautiful home was destroyed by an early morning fire.

The fire was just beginning to roar through a second floor room when Pittman and his wife were warned and fled to safety. The flames spread rapidly and the 18 room mansion burned to the ground. Senator Pittman estimated the loss at $150,000.

Firemen battled the flames during a blinding snowstorm and were numbed by bitter cold. Three firemen were injured.

LETTER REVEALS AIMEE'S MA AS HER CRITIC, TOO

Los Angeles, Cal., Jan. 18.—[U.P.]—The $2,500 "love offering" given Judge Carlos S. Hardy by Aimee Semple McPherson, which was revealed when the state senate heard Hardy's impeachment charges, was brought into the district attorney's investigation of Angelus temple financial affairs today.

Hardy's name was contained in a letter assertedly written by Mrs. Minnie Kennedy, criticizing her evangelist daughter.

According to the letter, addressed to Mrs. M. J. Crawford, former temple devotee, Mrs. Kennedy felt that if her daughter were "sincere about her regret" for the judge, "she would pay his legal bills or put him on a salary for life" if he were impeached.

Judge Hardy was exonerated at the impeachment trial.

RUPTURE

Don't submit to avoidable operations or the use of antiquated trusses, as they all set where the lump is and not where the opening is. The opening is seldom larger than a dime (no matter the size of the rupture), and all cases can be retained with the end of a lead pencil.

"The Spermatic Shield-Complex in combination with the Retainer-Simplex (Patent No. 747247 and other patents pending)—a scientific achievement in a highly specialized art. It will not only retain any case of rupture perfectly, but contracts the opening in 10 days on the average case. Infinitely superior to any instrument method or other procedure and producing results in no other way obtainable. All cases are secure a lifetime as against further trouble or expense. Large or difficult cases of incisional rupture (following operations) specially solicited. The instrument received the only award in England and in Spain, producing results without surgery, injections, medical treatments or prescriptions with distinguished personal patrons of all nations."

"If you want done what the rest cannot do—see Seeley."

Will be glad to demonstrate without charge or fit them if desired.

N. B.—Every statement in this notice has been verified before the Federal and State Courts.

Hours 10 a. m. till 6 p. m. daily.
Central 4732.

Seeley's (Rupture) Establishment
140 N. Dearborn St. (Corner Randolph)

SOCIETY DIVORCE WON ON CHARGE OF 20 TIPSY YRS.

Mrs. Charlotte McDougall Tells of Sprees.

Mrs. Charlotte Miller McDougall, 1448 Lake Shore drive, daughter of the late Walter H. Miller, president of Miller & Hart, packers, yesterday won a divorce from her husband, Arthur R. McDougall, former leading Chicago optician. Mrs. McDougall charged that her husband had been drunk almost continuously for twenty years. Court attachés say the allegation establishes a record for such a plea in Cook county.

The McDougalls were married on March 4, 1898 in a fashionable wedding. They have three grown children. They separated last Nov. 19 at their winter home in Florida. She appeared in court with Attorney William Gemmill and stated her charge.

Cruel Only When Drunk, Charge.

"Was your husband cruel?" Superior Judge Sabath asked.

"Only when he had been drinking and was drunk," she replied. "Then he treated me shamefully."

"How often was that?"

"About five or six times a week during our married life."

"I would say that was continuously," Judge Sabath said. "It's the best average I have heard in the cases before me and I have heard 40,000 at least."

Describes House Party.

Mrs. McDougall declared that her husband went on sprees which lasted for several weeks. On three occasions she was forced to call police to protect her, she said in asking for an injunction to restrain McDougall from expressing resentment at the divorce by beating her whenever they might meet. She stated that she plans to go to California to escape this possibility.

Several weeks before their separation, she said, she sent her husband to Florida to open their winter home. He held several preliminary house warmings at which liquor flowed freely, she charged.

"I arrived in Florida Nov. 19 at 9 o'clock in the morning," she recounted. "My husband met me at the station. He showed the effects of liquor. When I arrived at the house I found a jazz band still playing for a party which began the night before. The house was in terrible disorder, which proved to me that it had been the scene of many such parties. I left immediately for Chicago."

14 FINED AFTER GAMBLING RAID.

Thirteen Negroes arrested yesterday morning in a gambling raid at 1934 Asbury street, Evanston, were fined $5 each by Justice James G. Barber of Evanston. Marshall Cannon, charged with being the keeper of a gambling place, was fined $25.

ONLY $5 DOWN 24 MONTHS TO PAY

Heating and Plumbing
From small cottage to large apartment building.

Sick of Shoveling?
PUT IN AN OIL BURNER
Low Prices
Quick Delivery

Send COUPON below or call BOULEVARD 2500. Our trained engineer will call to give you special low estimate. Absolutely no obligation.

Please send me information on
☐ Hot water or steam.
☐ Warm air or pipeless furnace.
☐ Plumbing.
☐ Oil burners.
Name ....
Address ....

HARDIN-LAVIN CO.
EST. 1876
123-33 W. PERSHING ROAD
TEL. BOULEVARD 2500

REPAIRS FOR ANY MAKE FURNACE OR BOILER

Olson's Annual February

RUG SALE!

Not in years have we offered such a magnificent selection of floor coverings at such amazingly low prices. Here are rugs that sold for $10, $20 and $30 more—in the newest colorings, choicest designs; deep pile, luxurious Wiltons, Axminsters and Velvets that will add elegance and attractiveness to your home. BUY NOW! Prices were never lower. You cannot afford to overlook the usual savings we offer FOR THIS SALE only! Nowhere will you find a more complete selection. Below are but a few of the many outstanding values of this sale. Over 6,000 rugs to choose from—all sizes from 22½x36 inches to 11¼x21 feet and larger. Make your selection now, pay a small deposit, and have the rug delivered later.

CONVENIENT TERMS

Heavy Royal Wiltons

This group includes the finer rugs in the season's newest and the choicest creations. Woven of only the choicest yarns. A most unusual opportunity to save for those who really want the best. After this sale these rugs will sell for from $30 to $35 more. Fringed. 9x12 ft., $74.50 Value,

$44.75

8¼x10½ ft.....$42.95

Open Evenings

MONROE ST. SALESROOM Open Thursday Evening Till 10.

CRAWFORD AV. Open Thursday and Saturday Evening Till 10.

$44 Axminsters and Velvets

Specially grouped and priced for this sale. These rugs are the most outstanding bargains we have offered in Velvets and Axminsters. The colorings are most exquisite. Persian, Turkish and Chinese designs. Woven from fine new wool yarns.

9x12 Ft., $44 Grade

$24.90

8¼x10½ ft.	$23.85
36x63 in.	4.75
4½x6½ ft.	9.50
6x9 ft.	16.50

Oriental Reproductions

No type of floor covering has been received with such enthusiasm as these Oriental adaptations. Their lustrous sheen, deep, heavy pile, Persian designs and colorings offer all the beauty and luxuriousness of an Oriental at but a fraction of their price. Our stock is one of Chicago's largest, and includes all the standard grades in all sizes from 22½x36 inches to 11¼x18 feet. For this sale only we offer a generous selection of a leading grade at this low price, 9x12 ft.

$116.50

8¼x10½ Ft.	$111.25
27x54 Inches	$13.40

$150 Worsted Wiltons

Included are the finest Wiltons made! A value you cannot afford to overlook! New Spring colorings! New designs! The kind of rugs you will always find where good taste and high quality are the prime requisites. Seamed or seamless, and fringed. 9x12 feet.

$68.75

8¼x10½ ft.	$59.50
27x54 in.	8.25
4½x7½ ft.	26.60
36x63 in.	13.50

Walter E. Olson, Pres. *J. E. Heckel, Vice-Pres.*

OLSON RUG CO.

Factories and Retail Salesrooms

1500-20 W. Monroe Street
East of Ashland Blvd.

2800-48 N. Crawford Avenue
Corner Diversey Ave.

WURLITZER
REG. U.S. PAT. OFF.

Greatest Sale of Piano Accordions

Here is an opportunity to cash in on a real bargain. Wurlitzer was ready with the cash and a nationally famous accordion manufacturer sacrificed his entire stock of Piano Accordions at our price. We are passing on the savings to you.

FREE! LESSONS

Included in the purchase of a piano accordion by radio's foremost artists, Amedio Bros.

Just 35 to Sell
Regular $185 Values
Reduced to $99
Terms as Low as $2 Weekly

OPEN EVENINGS UNTIL NINE

WURLITZER
TRADE MARK REGISTERED
329 South Wabash Ave.

STUDEBAKER'S NEW EIGHTS ARE TIME-TRIED AND PROVED

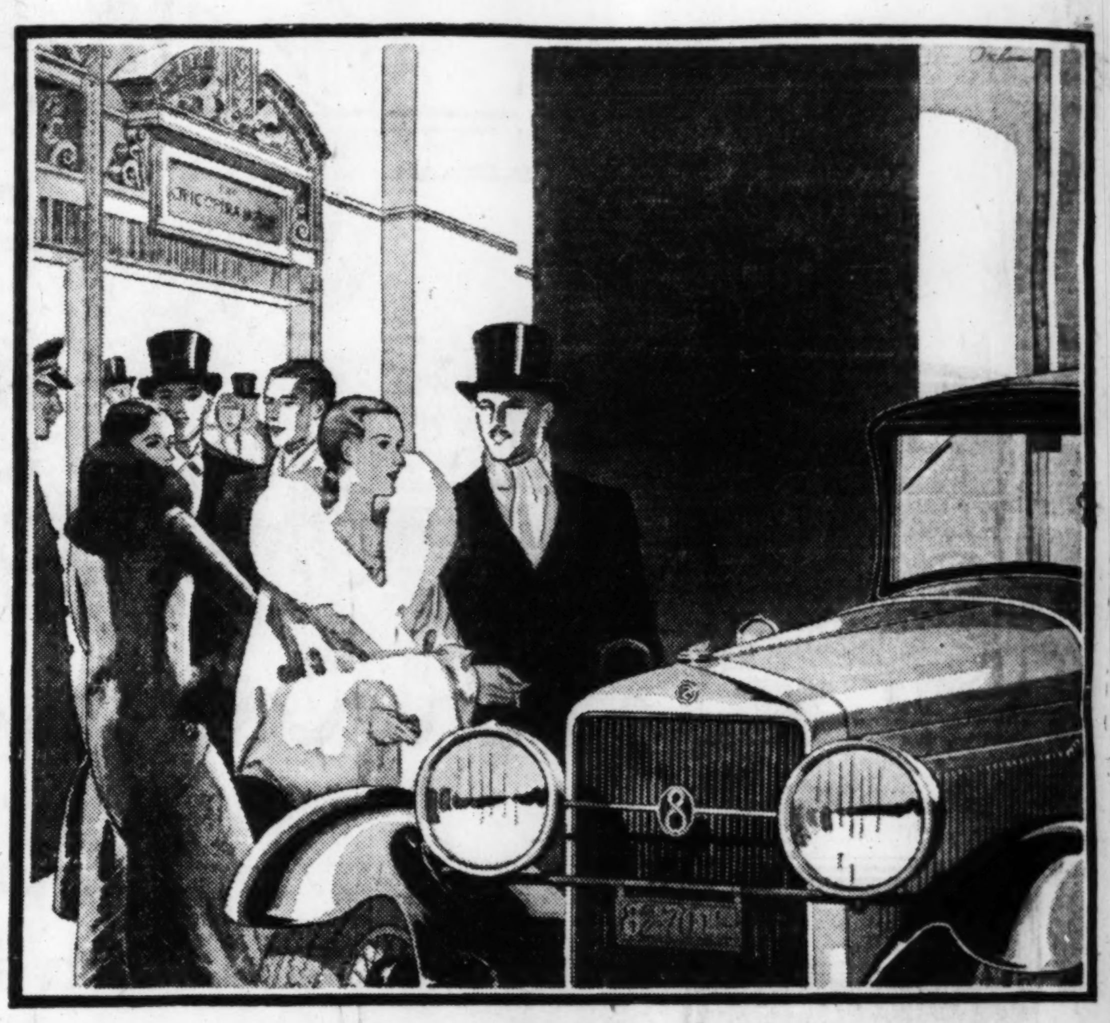

THREE years of sweeping victories provide a background of seasoned success for Studebaker's champion Eights. They hold, undisputed, the greatest world and international records, and more American stock car records for speed and endurance than all other makes of cars combined.

They have been swept forward on a very tidal wave of popularity, demonstrating how highly motoring America values championship performance.

Your choice of any one of these fine motor cars, modern in every line, embodying refinements unique to Studebaker manufacture, is certified by the approval of nearly one hundred thousand owners of Studebaker Straight Eights . . . and by the shield of Studebaker—an honor mark for 78 years.

Come, see, drive and choose your motor from a line of champions, time-tried and proved.

STUDEBAKER EIGHTS COST NO MORE TO BUY OR TO OPERATE

Dictator Eight Sedan	$1285
Commander Eight Sedan	$1515
President Eight Sedan	$1765

Four-Door Sedan Models. Prices at the factory.

STUDEBAKER SALES CO., of Chicago
Michigan Ave. at 26th St. *Phone Calumet 6480*

NORTH SIDE BRANCH 6101-05 Broadway
ALBANY PARK BRANCH 3822 Lawrence Ave.
EVANSTON BRANCH 1836 Ridge Ave.
H. & G. MOTOR SALES 3406 Lincoln Ave.
SOLBRIG BROS. MOTOR CO. 6120 S. Western Ave.
SOUTH END AUTO SALES CO. 119 E. 110th St.
LOGAN SQUARE BRANCH 2659 Milwaukee Ave.
SOUTH SHORE BRANCH 7730 Stony Island Ave.
CALUMET AUTO SALES 3719 E. 106th St.
MACK BROS. AUTO SALES 2045 W. Chicago Ave.
PARKWAY AUTO SALES 5934-36 W. 22nd St.
MIDLAND AUTO SALES 4492 Archer Ave.
WEST SIDE BRANCH 4653-55 Washington Blvd.
SOUTHWEST BRANCH 7605 S. Halsted St.
THE MANSFIELD MOTOR SALES 5850 W. Division St.
INDEPENDENCE AUTO CO. 3806-10 Roosevelt Road
MASSEY-WILSON MOTOR CO. 435-49 Madison St., Oak Park
SECURITY MOTOR SALES 2929 N. Cicero Ave.

ILLINOIS
ANTIOCH—South View Motor Sales
ARLINGTON HTS.—Gaare Motor Sales
AURORA—Shoger & Burkhart
BENSENVILLE—Geiles & Son
BERWYN—Fred Hahn Motor Sales
BLUE ISLAND—Blue Island Garage
CHICAGO HTS.—Wehrmann Motor Co.
DE KALB—O'Brien Motor Co.
DOWNERS GROVE—Whitney Motor Sales
ELGIN—Elgin Auto Sales
ELMHURST—Chant's Garage
GLEN ELLYN—Avenue Garage
GRAYSLAKE—Brandstetter's Garage
HARVEY—Champion Motor Sales
HARVEY—Champion Motor Sales
HIGHLAND PARK—J. & L. Garage
LAKE ZURICH—Harkness Garage
LEMONT—D. & M. Garage
LIBERTYVILLE—Libertyville Garage
McHENRY—Fox River Motor Sales
MELROSE PARK—F. & T. Garage
MORTON GROVE—Morton Grove Garage
NAPERVILLE—Reidy & Ritchie
PARK RIDGE—Park Ave. Motor Sales
PAW PAW—Girton & Case
PLANO—Fox River Garage Co.
SOMONAUK—Cannon Ball Motor Co.
VILLA PARK—Swanson's Garage
WAUKEGAN—Conzelman Motor Co.
WESTERN SPRINGS—Glassner Bros.
WEST CHICAGO—South Side Garage
WOODSTOCK—Burton Motor Sales

INDIANA
CROWN POINT—Meeker & Clausen
E. CHICAGO—E. Chicago Gar. & Sales Co.
HAMMOND—Wolf Motor Sales
HIGHLAND—M. J. Grimmer
LOWELL—George J. Hoevet

Tune in "Studebaker Champions" Sunday evenings, 9:15 to 9:45 Central Time, Station W-G-N and NBC network

BUILT BY STUDEBAKER BUILDER OF CHAMPIONS

for Economical Transportation

CHEVROLET

THE GREATEST CHEVROLET IN CHEVROLET HISTORY

Eight

Beautiful new models

There are eight beautiful models of the new Chevrolet Six—embodying the finest quality and the greatest value in Chevrolet history.

Upholsteries are richer and more durable. Seats are wider and deeper. A new non-glare windshield on all closed models makes night driving safer and more pleasant. A new instrument panel carries a more convenient grouping of the driving controls—including a new dash gasoline gauge. And distinctive new color combinations grace every model. In addition there are many important chassis improvements that include four Lovejoy hydraulic shock absorbers, fully-enclosed weatherproof four-wheel brakes, and an improved six-cylinder motor, with its capacity increased to 50 horsepower.

Come in today. See and drive these beautiful cars. Ten minutes at the wheel will prove a revelation!

A SMOOTHER, FASTER, BETTER SIX

-at greatly reduced prices!

The ROADSTER	$495
The PHAETON	$495
The SPORT ROADSTER	$555
The COACH	$565
The COUPE	$565
The SPORT COUPE	$655
The CLUB SEDAN	$625
The SEDAN	$675
The SEDAN DELIVERY	$595
LIGHT DELIVERY CHASSIS	$365
1½ TON CHASSIS	$520
1½ TON CHASSIS WITH CAB	$625

All prices f. o. b. factory, Flint, Michigan

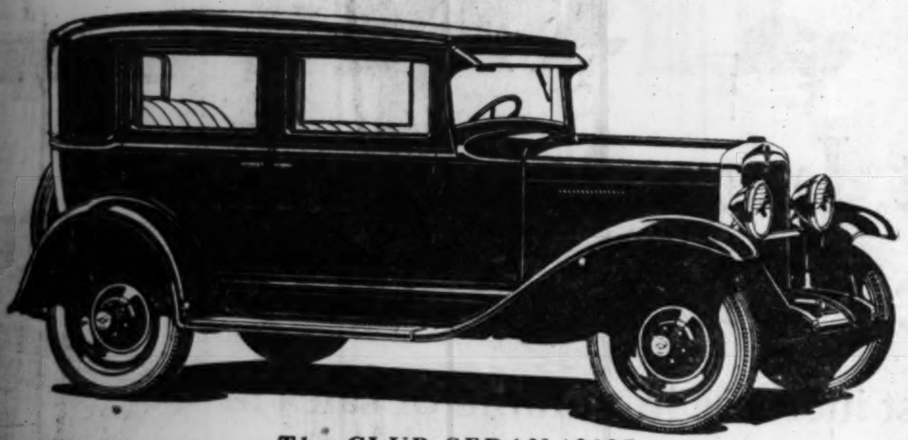
The CLUB SEDAN, $625

The COACH, $565

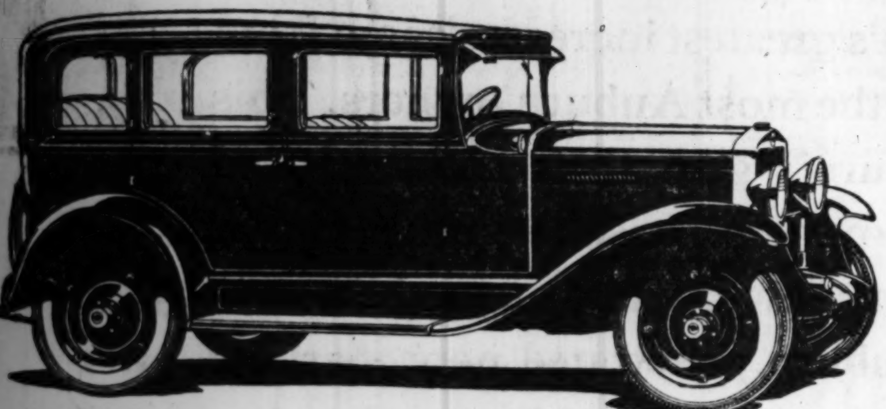
The SEDAN, $675

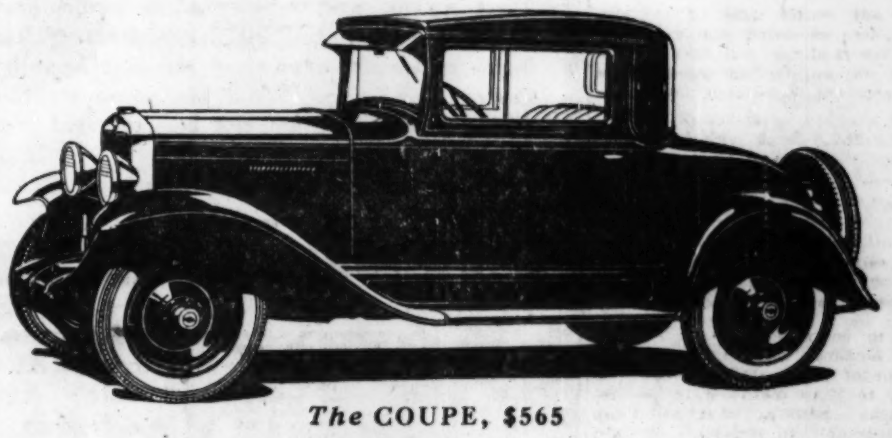
The COUPE, $565

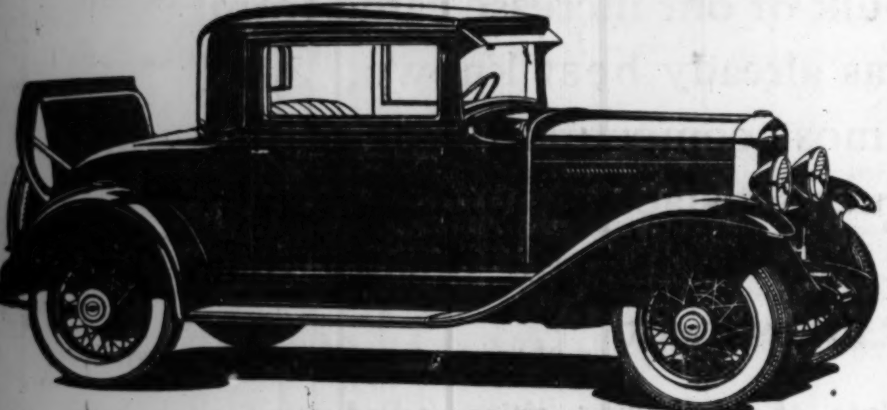
The SPORT COUPE, $655

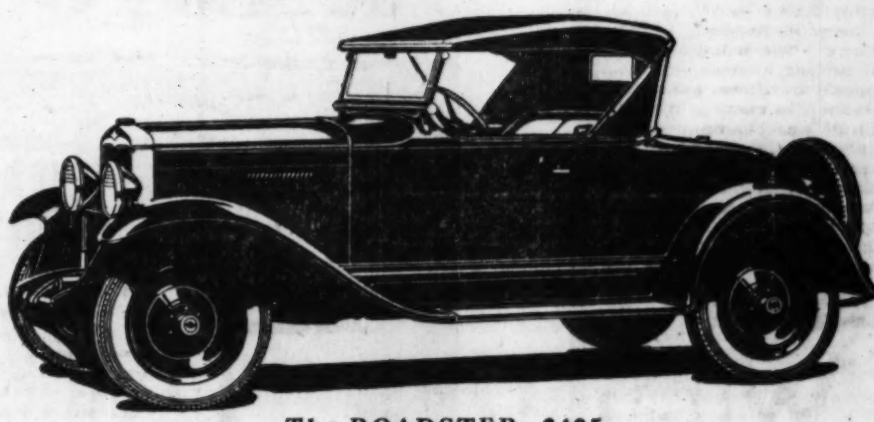
The ROADSTER, $495

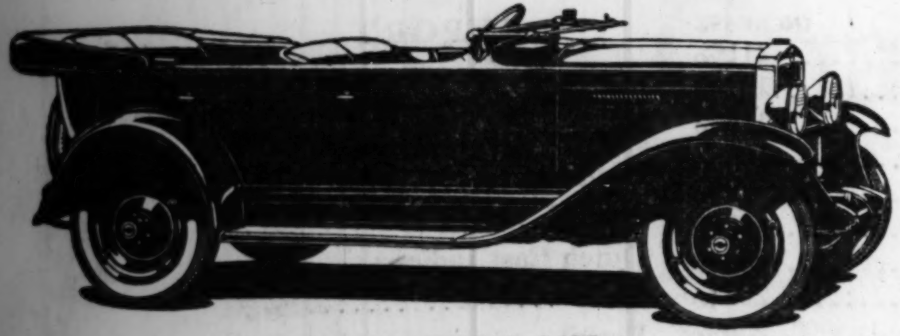
The PHAETON, $495

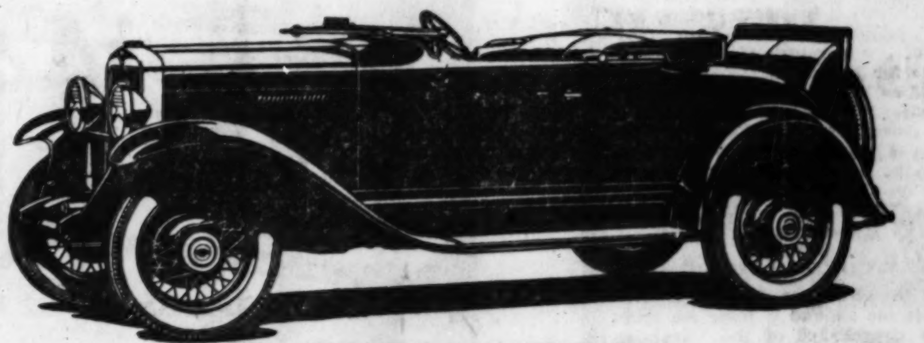
The SPORT ROADSTER, $555

SEE YOUR NEAREST CHEVROLET DEALER

SOUTH

Harry Chevrolet Sales Harvey, Ill.
McManus Motor Sales 6711 S. Western Ave.
Nieburger Chevrolet Co. 7744 Stony Island Ave.
A. J. Oosterbeek Motor Co. 7541 S. Halsted St.
Orme & Sheets Motor Co. 6522 Cottage Grove Ave.
Superior Motor Sales 6943 S. Halsted St.
Seip Chevrolet Company 8622 Commercial Ave.

SOUTH (Continued)

Vanderploeg & Rietveld South Holland, Ill.
Yanson Chevrolet Co. Chicago Heights, Ill.
Ridgeway Motor Sales Lansing, Ill.
Young & Hoffman 9220-24 S. Ashland Ave.
Clarke-Hulett Co. Midlothian, Ill.
Argo Motor Co. 6211-15 Archer Ave., Argo, Ill.
Ashland Avenue Motor Sales 5436-42 S. Ashland Ave.

SOUTH (Continued)

Bauman Chevrolet Sales 3516-20 Archer Ave.
Caley Brothers 10524-30 S. Michigan Ave.
Witte Motor Sales Blue Island, Ill.
Schuller & Haffner Chevrolet Co. 4741 Cottage Grove Ave.

NORTH

Des Plaines Motor Co. Des Plaines, Ill.
Kushler Chevrolet Sales 6317 Broadway

NORTH (Continued)

Milwaukee Ave. Motor Sales 2504 Milwaukee Ave.
Nelson Chevrolet Sales 2849 N. Clark St.
Nickey Auto Sales 5010 Irving Park Blvd.
Ross Chevrolet Sales 1832 W. Irving Park Blvd.
Clark Maple Motor Sales 1038 N. Clark St.
G. W. Zander Motor Sales Arlington Heights, Ill.
Tri-City Motor Company 32 Main St., Park Ridge, Ill.

NORTH (Continued)

Egan Chevrolet Sales 5145-47 Milwaukee Ave.
Uptown Motors Corporation 4859 Broadway
Wescott-Schonlau Co., Inc. 1245 Chicago Ave., Evanston
Albany Park Motor Sales 3102 Lawrence Ave.
Blameuser Chevrolet Sales Niles Center, Ill.

WEST

Des Plaines Valley Motor Sales Lemont, Ill.
McInerney Motor Co. 2715 N. Cicero Ave.

West (Continued)

West Auto Sales 2632 Washington Blvd.
Drije Motor Sales 6528 Roosevelt Rd., Oak Park
George W. Durst Chevrolet Co. 1147-59 W. Jackson Blvd.
Elmwood Park Motor Co. Elmwood Park, Ill.
Fivek's Sales & Service 2432-40 S. Kedzie Ave.
Keenan Chevrolet Sales 5323-25 W. 22nd St., Cicero, Ill.
King Motor Sales Maywood, Ill.

WEST (Continued)

Lewis Auto Sales 3400 Ogden Ave.
Murray Service & Motor Co. 652 Madison St., Oak Park, Ill.
Ray O'Connell Motor Co. 4625 W. Madison St.
Kolseth-Reid Chevrolet Co. 5354 W. Chicago Ave.
Roosevelt Motor Sales 3838 Roosevelt Road
Eldridge Motors, Inc. 6837-41 Ogden Ave., Berwyn, Ill.
Taylor Chevrolet Sales Melrose Park, Ill.

A SIX IN THE PRICE RANGE OF THE FOUR

POWER EXHIBITS ARE BARRED AS LONG QUIZ ENDS

Utilities' Counsel Wages Vain Battle.

[Chicago Tribune Press Service.]

Washington, D. C., Jan. 18.—[Special.]—Two years' investigation of public utility propaganda methods by the federal trade commission ended abruptly today when Commissioner Edgar A. McCulloch excluded documentary evidence offered by the power companies to substantiate a claim they were compelled to combat an organized radical campaign to ruin the utilities and bring about public ownership.

Over the protest of Bernard F. Weadock, special counsel for the utilities, and after they had clashed rather bitterly on the point, Commissioner McCulloch continued to insist that under the senate resolution ordering an investitgation of power publicity, the commission's inquiry was restricted merely to what the companies had done.

Weadock Pleads Case.

Weadock, climaxing a seven days' hearing with the presentation of a volume of 96 documents, pleaded that the commission could not possibly reach "a fair conclusion," unless it considered evidence tending to show that the utilities attempted through publicity to counteract a drive in favor of municipal or governmental ownership initiated by radical organizations. Commissioner McCulloch reiterated the commission was "not required to determine the righteousness of what had been done, but merely what had been done."

"Yes," answered Weadock, "but how about the motive or the intent behind it?"

"The motive or the intent cannot have anything to do with it," declared McCulloch sharply, continuing, "Now, Mr. Weadock, I have heard you very respectfully. I have heard you develop your position and I understand it. I have made my ruling on it."

"I know," protested Weadock, "but I have a situation here to consider——"

Must Respect Rulings.

"I am controling this hearing and you must respect my rulings," McCulloch interrupted.

"I will respect your honor's rulings——" began Weadock.

"And you must do so," warned McCulloch.

"But only to the extent that those rulings do not deprive us——" resumed Weadock.

"I don't care what effect they have," asserted McCulloch.

"—of availing ourselves of our opportunity to present our full case," concluded Weadock.

"So far as this hearing room is concerned," snapped McCulloch, "you will respect my rulings or I will find a way to compel you to do it."

The upshot of the squabble was that McCulloch admitted a list of the 96 documents offered by Weadock, but excluded the documents themselves.

Seek to Bare Campaign.

The documentary evidence was offered to show details of an organized campaign to disrupt and socialize the industries of the country on the ground that no fair appraisal of utility publicity could be had without an understanding of its necessity in combatting the misrepresentations and other activities of those individuals and organizations whose announced purpose has been to socialize the electric utilities as an opening wedge in their larger campaign against all private enterprise.

The exhibits were submitted to prove that for more than ten years the utilities have been subjected to attack by an interlocked group of organizations and individuals opposed to private ownership of any industry.

Work Through Schools.

These groups, it was submitted, have carried on their campaign in schools and colleges, newspapers and magazines, and have even been able to gain the coöperation of senators and congressmen in spreading their propaganda against the utilities.

As indicating the temper and purpose of these interlocked groups, one exhibit was offered carrying the statement of the executive director of the League for Industrial Democracy, organized as the "Intercollegiate Socialist Society," in which he said that, if given power, he "would wipe out the entire constitution of the United States and make a new one from start to finish."

10,000 Expected to Join in Ukrainian Church Rite

Ten thousand people are expected to assemble around a huge ice cross in the churchyard of the Ukrainian Greek Catholic church of St. Nicholas, Oakley boulevard and Rice street, this noon for the celebration of the Epiphany holiday, in remembrance of the baptizing of Jesus by John the Baptist. Various church organizations will take part in the ceremony, which will be conducted by the Rev. Father P. Tarnowsky, pastor of the church. The Sitch Athletic association, in uniform, will marshal the crowds.

RHEUMATIC JOINTS

rub on this oil count 60..relief!

If the stabbing pains of rheumatism are crippling you, rub on good old St. Jacob's Oil. Relief comes in a minute! This famous remedy draws out pain and inflammation. It's the quick, safe way to stop aches and pains of Rheumatism, Neuritis, Lumbago or Backache, Neuralgia or swollen Joints. No blistering. No burning. Get a small bottle at any drug store.

U. S. Veteran Retires

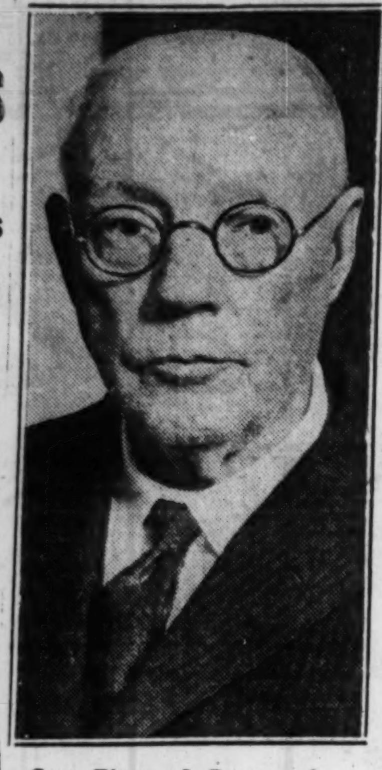

Capt. Thomas I. Porter, who was for forty years in charge of the secret service at Chicago, during which time he made 2,000 arrests, shown in Los Angeles, where he is in retirement.

[Pacific and Atlantic Photo.]

Sent to Cell on Booze Charge Made by Mother

On a charge of habitual drunkenness made by his invalid mother, Andrew Thompson, 35 years old, 916 Grove street, Evanston, was sentenced to six months in the bridewell last evening by Justice of the Peace James G. Barber in Evanston police court. When a police squad entered the home at summons of Mrs. Martha Thompson, 61 years old, they found the son had laid up a beverage stock of 20 tins of canned heat and a gallon of denatured alcohol. Mrs. Thompson said he had been continuously intoxicated for four weeks.

BAR BILLBOARDS FROM HIGHWAYS, ARCHITECTS ASK

American Institute Adopts Resolution.

Washington, D. C., Jan. 18.—[Special.]—An appeal for a nation-wide campaign to abolish billboards and kindred forms of outdoor advertising throughout the United States was sounded today by the American Institute of Architects. Following a meeting of the board of directors, C. Herrick Hammond of Chicago, president of the organization, announced a resolution had been adopted demanding the removal of billboards, signboards, and related structures from the roads, highways, and boulevards of the country.

"The board," Mr. Hammond stated, "acted upon the initiative of Secretary Frank C. Baldwin of Washington, who called attention to the multiplication of signboards, billboards, and related structures and devices now in evidence on the roads, highways, and boulevards of the United States, and to the resulting destruction of the natural beauty of the face of the earth, with its secondary but equally disastrous effect upon the sensibilities of the people of the United States.

"This selfish desecration of the landscape," the resolution adopted by the board declared, "has aroused the antagonism of those whose journeys by boat, train, and automobile are rendered disagreeable and dangerous by such blatant and obtrusive ugliness.

"The institute, through its chapters and its individual members resident in all sections of the country, is convinced that this type of advertising is highly objectionable to a great majority of good citizens.

tention of the civic organizations of the country, the public, the press, and the legislative bodies of the several states a national condition which we regard as inexcusable on either esthetic or economic grounds.

"The board earnestly urges that those agencies which are properly concerned with the cultural and spiritual welfare of the American people, as well as those concerned with their material wellbeing and safety, take vigorous action through the various means at their command to bring about, by regulation, legislation or the force of public opinion, the complete removal of billboards, signboards and related structures from the roads, highways, and boulevards of the country, except in such limited areas as may be set aside for such advertising by direct action of the proper authorities."

The institute, President Hammond announced, is considering a proposal to further the preservation of ancient buildings of definite architectural value in the United States through the creation of a commission to be endowed by wealthy individuals and philanthropic foundation.

Cashier in Probate Court Office Is Released on Bond

Henry Huetman, 59 years old, 2741 North Marshfield avenue, a cashier in the office of Mitchell C. Robin, clerk of the Probate court, was released on bonds of $7,500 yesterday when he was arraigned before Municipal Judge William Helander on a charge of embezzlement. Huetman was arrested Friday night on a charge of taking $6,200 from his office since last October. Huetman is married and has three daughters. He said he had lost the money on the races. The case was continued pending an audit. The bond was set by Judge John J. Sullivan of the Criminal court.

MONTE CARLO, ON UPPERS, BATTLES FOR LOST 'TITLE'

Hopes to Regain Lead on Azure Coast.

[Chicago Tribune Press Service.]

MONTE CARLO, Jan. 18. — In a deperate effort to regain its one time supremacy on the Riviera, Monte Carlo has launched a program of innovation this season, which is expected to put the famous resort back on its feet, or relegate it definitely into the second class.

Revolutionary changes are going on under the direction of Edmond Sayag, resort builders and the brains behind half a dozen of Europe's most successful pleasure marts. He has a big job before him with Monte Carlo, but competing resort magnates along the Azure coast are remembering Sayag's sensational make over of Ostend some years ago. They are watching somewhat worriedly for results.

Prince's Powers Wane.

The Monegasques have just about settled their unruly regent, Prince Louis, since the historic comic opera revolution last March, when the entire population of 600 marched on his palace. Prince Louis' powers are now so well restricted that he can't do much more than play the game of state with himself and a few doddering ministers up in the castle overlooking the Mediterranean.

No sooner were Louis and his ideas put out of the way than the Monegasques got to work on the salvation of their declining resort business. Monte Carlo was admittedly down at the heel and the casino, formerly the richest revenue of the principality, was not doing the business it did. The de luxe trade of five years ago was steadly giving way to an inferior crowd of rubber necked tourists, who preferred "pensions" to the Hotel de Paris, and went to the casino to look rather than to play. Edmond Sayag arrived in September.

Despite heavy opposition from San Remo, resurrected by Mussolini two years ago and now boasting a casino with the highest gambling stakes in the world, Sayag went ahead with his projects. The town of the "magic name" has already changed in startling fashion. In addition to the complete renovation of the casino, an ingenious system of night illumination has been installed and the famous gardens now are a sight unsurpassed anywhere on the French and Italian rivieras.

Now Blaze of Light.

Colored fountains play from dark till dawn and a series of 80 bowls of light throw golden shafts into the sky. The facade of the casino is one blaze of color and can be seen all along the coast and far out at sea.

The Café de Paris has been extensively redecorated and has three American jazz bands that provide music from morning to midnight. An exclusive night club has been installed adjoining the sporting club, which is also greatly changed in the interior. Prohibitive prices keep out all but those carrying the heaviest purses.

The "Salles Privees" in the casino are completely outfitted with new equipment, and the scheme of decoration has been changed. Old-fashioned gadgets such as the automatic cloakroof, the lighting system dating from the '90s, and other effects have been replaced with up-to-date material.

Sayag has to compete with both Cannes and Nice in his effort to rehabilitate Monte Carlo. M. Andre's municipal casino at Cannes rivals San Remo for high stakes and exclusive clientele, while Frank Jay Gould's Palais de la Mediterranee in Nice, backed by American capital, has made astonishing strides since the season opened. Sayag hopes to lure visitors with three large hotels and a gigantic bathing beach.

OPEN NOSTRILS! END A COLD OR CATARRH

How to Get Relief When Head and Nose Are Stuffed Up.

Count fifty! Your cold in head or catarrh disappears. Your clogged nostrils will open, the air passages of your head will clear and you can breathe freely. No more snuffling, hawking, mucous discharge, dryness or headache; no struggling for breath at night.

Get a small bottle of Ely's Cream Balm from your druggist and apply a little of this fragrant antiseptic cream in your nostrils. It penetrates through every air passage of the head, soothing and healing the swollen or inflamed mucous membrane, giving you instant relief. Head colds and catarrh yield like magic. Don't stay stuffed-up and miserable. Relief is sure.

Telephone State 0040-41
Joshua R. H. Potts
Patent Lawyer
1500 BURNHAM BLDG.
160 North La Salle St., Chicago

FIRST Again

First again, and when better radio bargains are available Wurlitzer will have them. Think of buying a nationally advertised radio at less than one-half the regular price. We again demonstrate our value-giving power. We will not be undersold. Act now.

FAMOUS—BRAND NEW
First National Screen Grid RADIO

8 A C TUBES

Regular $175 Value

While They Last—at **$79.75**

COMPLETE WITH TUBES DYNAMIC SPEAKER

Cabinets by Pooley
Chassis by Balkite
Tubes by Cunningham

TERMS As Low As $1.75 Weekly

OPEN EVENINGS UNTIL NINE

WURLITZER
TRADE MARK REGISTERED
329 South Wabash Ave.
4750 W. MADISON ST.

AUBURN

Makes Greatest Increase of all Cars in its Price Class in 1929

Auburn leads with the greatest increase in volume of sales in its price class in the entire automobile industry during 1929. Even more significant, Auburn's greatest increases came from cities where there were already the most Auburn owners. This shows conclusively that Auburn's growth is solidly based upon the goodwill of Auburn owners. It is the enthusiasm of old Auburn owners that attracts new owners more than anything we say or do. While Auburn penetrated new markets in 1929, enlarged its dealer organization, and won the allegiance of new thousands, the bulk of our increase came from those places where Auburn was already best known. And this increase was made in the most competitive year of the industry. This evidence of owner satisfaction furnishes new buyers their safest guide. It establishes with finality that Auburn's value offers the best investment.

Most of Auburn's 1928 output went into the following cities. And it was in these same cities that Auburn doubled its number of owners in 1929.

	INCREASE		INCREASE	EXPORT	INCREASE
New York City	162.5%	Detroit	211%	Canada	156%
Chicago	40.9%	Kansas City	101%	France	185%
Philadelphia	129.7%	Syracuse	176%	Holland	140%
Boston	142.2%	Phoenix	106%	Spain	124%
Cleveland	59.3%	Denver	79%	Dutch East Indies	100%
Los Angeles	57.2%	New Orleans	40%	Chile	47%
Pittsburgh	103.1%	Des Moines	200%	Brazil	21%
Hartford	135.9%	Tacoma	205%	Portugal	67%
Newark	166.9%	Miami	250%	Argentina	30%
San Francisco	148.9%	Columbus	260%	Mexico	66%
Buffalo	37.8%	Dayton	207%	Poland	141%
Minneapolis	145.2%	Spokane	230%	China	400%
Rochester	254.1%	Tulsa	56%		
Albany	58.2%	Connersville	93%		
St. Louis	31.0%	Cedar Rapids	194%		

6-85 Sedan $1095; 6-85 Sport Sedan $995; 6-85 Cabriolet $1095; 8-95 Sedan $1295; 8-95 Sport Sedan $1195; 8-95 Phaeton Sedan $1395; 8-95 Cabriolet $1295; 125 Sedan $1595; 125 Sport Sedan $1495; 125 Phaeton Sedan $1695; 125 Cabriolet $1595. Prices f. o. b. Auburn or Connersville, Ind. AUBURN AUTOMOBILE COMPANY, *Auburn, Indiana. Equipment other than standard, extra. Airmail postage has been reduced to 5 cents for the first ounce and 10 cents for each additional ounce. Use airmail daily for quicker communication. The development of aviation is vital to American progress.*

2401 So. Michigan Ave. **AUBURN CHICAGO COMPANY, Distributors** Phone Michigan 1200

CHICAGO TERRITORY

SOUTH
Auburn Hyde Park Motor Sales, Inc., 5122 Lake Park Ave.
Auburn South Park Motor Sales, 355 E. Garfield Blvd.
Auburn Woodlawn Motor Sales, 6118-20 Cottage Grove Ave.
Chicago Auto Sales Co., 47 E. 104th St.
Fulrath Motor Sales, 8618 Commercial Ave.
Walsh Motors, Inc., 7158 Stony Island Ave.

WEST
Norman Motor Sales, 600 Madison St., Oak Park, Ill.
Western Motor Sales, 5245 W. 22d St., Cicero, Ill.
Kruger Garage & Motor Sales, Corner Ridgeland and North Aves., Oak Park, Ill.

NORTH
Broadway Auburn Co., 5246 Broadway

Bondurant Motor Sales, 1029 Davis St., Evanston, Ill.
Sheffield Motors, Inc., 3308 Sheffield Ave.
Highland Park Auburn Co., 505 Elm St., Highland Park, Ill.

NORTHWEST
Scheuneman Motors, 4138 Milwaukee Ave.
M & M Motors, Inc., 3020 Lawrence Ave.

TERRITORY DEALERS

Auburn Gary Co., 633 Washington St., Gary, Ind.
Snodgrass Auto Sales, 946 Calumet Ave., Hammond, Ind.
Auburn Motor Sales, 326 N. Schuyler Ave., Kankakee, Ill.
Auburn Motor Sales, Ottawa, Ill.
Stoner Motor Sales, 42 Galena Blvd., Aurora, Ill.
Auburn Mattoon Co., 213 N. 15th St., Mattoon, Ill.
Auburn Rockford, Ltd., 117 N. Winnebago St., Rockford, Ill.
Auburn Sales & Service, 506 Commercial Ave., Kewanee, Ill.

Congress Park Garage, Ogden Ave. and Blanchard St., Congress Park, Ill.
J. E. Downing, 254 W. Main St., Decatur, Ill.
C. W. Edminster & Co., Wyanett, Ill.
Gatton Auburn Sales, 1909 Main St., Peoria, Ill.
Geneva Auburn Sales, 5 E. State St., Geneva, Ill.
Glenview Motor Sales, Waukegan Rd., Glenview, Ill.
Holm Motor Sales, 256 W. Main St., Galesburg, Ill.
A. C. Johnston & Son, 111 Fourth St., Joliet, Ill.

Charles F. Johnson & Son, 218 N. Sterling, Streator, Ill.
Martens Motor Co., 315 E. Front St., Bloomington, Ill.
Orville Brown Auburn Sales, Dwight, Ill.
Bernie Olson, 10th Street Garage, DeKalb, Ill.
Roehler Motor Sales, 302 N. Evergreen, Arlington Heights, Ill.
Super Service Garage, Lincoln, Ill.
Weaver Motor Sales, Cary, Ill.

...NOSTRILS!
...D A COLD
...OR CATARRH

11 PLANES OF 3 NATIONS TO HUNT EIELSON IN ARCTIC

Will Run Down Radio Clew from Siberia.

NOME, Alaska, Jan. 18.—(AP)—The big aerial drive over northern Siberia to search for Carl Ben Eielson and Earl Borland, missing American aviators, is under way. The search follows the radio report to Moscow that the flyers had been found near the Anguema river.

Eleven airplanes, manned by American, Russian and Canadian aviators, today were either on their way toward North cape, Siberia, or poised at various places in Alaska or Siberia awaiting favorable weather for a massed attack on the mystery which has surrounded the fate of Eielson and Borland.

Two U. S. Flyers in Arctic.

Two Fairchild cabin planes were ordered to fly from Nome to Teller today to fuel for the final dash for North cape, where two American aviators, Joe Crosson and Harold Gillam, are awaiting their arrival. Crosson has made some exploratory flights from North cape over the region described by Moscow in his small open cockpit plane, but has been handicapped by shortage of fuel and poor visibility.

Pilots of the cabin planes are Capt. Pat Reid, a Canadian aviator, and Ed Young, Alaskan. Three Russian expeditions have been organized to aid in the quest.

Russian Pilots Get Orders.

Two planes of the same type as the Land of Soviet, which recently flew from Moscow to New York, have been ordered to fly along the arctic coast eastward to North cape. Semyon A. Shestakov, chief pilot of the Moscow-New York flight, is in charge. Boris Chucknovsky, of Nobile rescue fame, is in charge of two Dornier wasps, which will fly along the same course as the planes commanded by Shestakov.

Pilot Gromov, who made a flight from Moscow to Peiping in 1927, was to fly a Fokker from Habarovsk to North cape.

Chucknovsky was reported to have reached Yakutsk on the Lena river Jan. 14. Two planes, manned by Pilots Gladyshey and Stepney, are aboard the soviet ice breaker Litke at Providence bay, 350 miles south of North cape. They, too, have been ordered to join in the search.

SAY STUDY SHOWS DRY LAW CHIEF ISSUE IN 1928

Prohibition was by far the dominant issue in the Hoover-Smith presidential campaign, according to Prof. William F. Ogburn of the University of Chicago.

The university press bureau states Prof. Ogburn has made "what is believed to be the first scientific" analysis of the vote. And it adds that the method of the study was to "use 173 counties located at random in the states of Massachusetts, New York, Ohio, Illinois, Wisconsin, Colorado, Montana and California."

In addition to determining that prohibition was the main issue, Prof. Ogburn decided that it completely overturned party lines and that the dry law was three times more decisive than the religious issue.

It is stated the study was made of the vote in the North because it was the states in that section that a previous vote on the prohibition issue gave an index of wetness.

SPEAKS TONIGHT

DR. FRED B. SMITH.

The suggestion of moving the headquarters of the Congregational church to Chicago will be discussed at the annual national conference of Congregational executive boards and officers, which opened yesterday at Hotel Sherman, and will continue until next Saturday. The claims of Chicago are represented by officers of the midwest region.

The Rev. Dr. Theodore H. Faville of Madison, Wis., general superintendent of the Congregational churches of Wisconsin, has compiled data showing the geographical center of the 5,497 churches of the denomination is on the Indiana-Michigan line, near Niles, Mich. The offices of the national council of the Congregational church were moved in 1919 from Boston to New York.

Dr. Fred B. Smith, the moderator of the national Congregational council and comoderator of the general council of the Congregational and Christian churches, will speak tonight at the Sunday Evening club in Orchestra hall and tomorrow night before the Chicago Congregational club. Tonight a memorial communion service for workers who have died will be held at the Sherman. The chaplains of the conference are the Rev. Dr. Lucius O. Baird, superintendent of the church in Washington and Alaska, and the Rev. Dr. A. J. Sullens of Colorado.

5 HURT AS BUS AND STREET CAR CRASH IN LOOP

Five persons were slightly injured and a score more were shaken up yesterday when an east bound Washington boulevard motor bus collided with a south bound State street car in the loop yesterday. The driver of the bus was blinded by the heavy coating of frost on the windows and was unable to see the traffic signals, which were against him.

The injured, who were given first aid treatment at the Iroquois hospital, were Mrs. Harriet Carr, 22 years old, 6119 Byron street; Miss Estelle Sidden, 31 years old, 3157 Warren avenue; August Smith, 17, 3251 Washington boulevard; Mrs. Ina Baker, 39, and Miss Margaret Kelley, 20, both of 3247 Warren avenue. All suffered cuts and bruises and were passengers on the bus.

Hundreds of loop workers, hurrying through the bitter cold to work, witnessed the accident. The bus was driven by Paul Reilly, 4071 Jackson boulevard.

NEW TRIBUNE SHIP IS CHRISTENED BY PERSONALITY GIRL

Slides Into Water Easily Under Good Omen.

[Chicago Tribune Press Service.]

HULL, England, Jan. 18.—Under a beautiful clear sky, which seemed a good omen after yesterday's black fog, the motor vessel Thorold, the ship constructed especially to carry paper from Ontario for THE CHICAGO TRIBUNE presses, today glided down the greased ways into the waters of the Humber. As it was launched, Miss Eileen Battle, from the little town in Ontario for which the boat is named, and who won THE TRIBUNE's personality contest, broke a bottle of champagne against the bow with the words, "Success to the Thorold."

The ceremony went off like clockwork; the champagne foamed in the approved fashion as the Thorold slid gently into the sea and turned halfway around before two tugs swiftly took her in tow and warped her deftly into a jetty, where the finishing touches will be put on her and the engines lowered into her cavernous interior.

Eileen Gets a Surprise.

After the ship had been successfully launched, the party returned to the Farles Shipbuilding company, builders of the boat, where a buffet lunch was served. There Miss Battle received a surprise, being presented with a silver salver, suitably engraved, as a gift from the company. Lamber & German of Montreal, designers of the boat, made a like presentation to Miss Battle's sister and chaperone, Regina.

Then Miss Battle herself surprised the company by responding to a toast to her health. In an excellently worded speech she told the gathering something about the Thorold.

Ship a Perfect Specimen.

The Thorold is declared to be better designed for its purpose of carrying paper than any other boat so far built. Her broad beam and capacious hold, and sides built up above what ordinarily would be deck level, in order to allow her to carry enough rolls of paper to provide the proper weight to sink the ship to the level to which she is designed to give the most efficient service, will permit her to give perfect action under an unusually big load. The dimensions of the boat have been worked out in relation to the sizes of the paper rolls in order that the utmost space may be utilized in stowing them.

Your Feet Are Not Hard to Fit

Naro-Heel

Reg. U. S. Pat. Off.

SHOES NOW

Reduced to

$9.90 $10.90 $11.90

Values up to $15

Naro-Heel Shoes are built extra narrow at the heel—high in the arch—wide at the ball—assuring you style, fit, comfort.

Sizes up to 10—AAAAA to C

The Narrow Heel Bootery

Lacost & Schwedler

69 E. Madison St.

Chas. A. Stevens & Bros., 19-25 No. State St.

DOWNSTAIRS AT STEVENS

Annual January Sale

Fur Coats

$45

Opossum, Black Pony, Tropical Seal with Badger collars, Gray and Tan Caracal (lamb), and a few Sealine (coney) coats . . . most all in small sizes.

Huson Seal* Coats, in small sizes only, now $165. Also Sealine (Coney) Coats, trimmed with various furs or self trimmed.

All Other Coats Reduced Accordingly. Priced from $35 to $325

100 Cloth Coats

Reduced to

$23

Were up to $59.50

Chas. A. Stevens & Bros., 19-25 No. State St.

"Former Price Was"

Every item in the SALE bears the old tag and the new CLEARANCE PRICE . . . showing savings of 1/5, 1/4 and as much as 1/3.

No Interest to Pay
No Carrying Charge

The price we quote is the only price you pay—no extras.

"Pre-Inventory Price Now"

The PRE-INVENTORY tag shows the new CUT PRICE . . . a bargain saving price to insure quick CLEARANCE . . . At least see these values.

PRE-INVENTORY SALE

2nd BIG WEEK

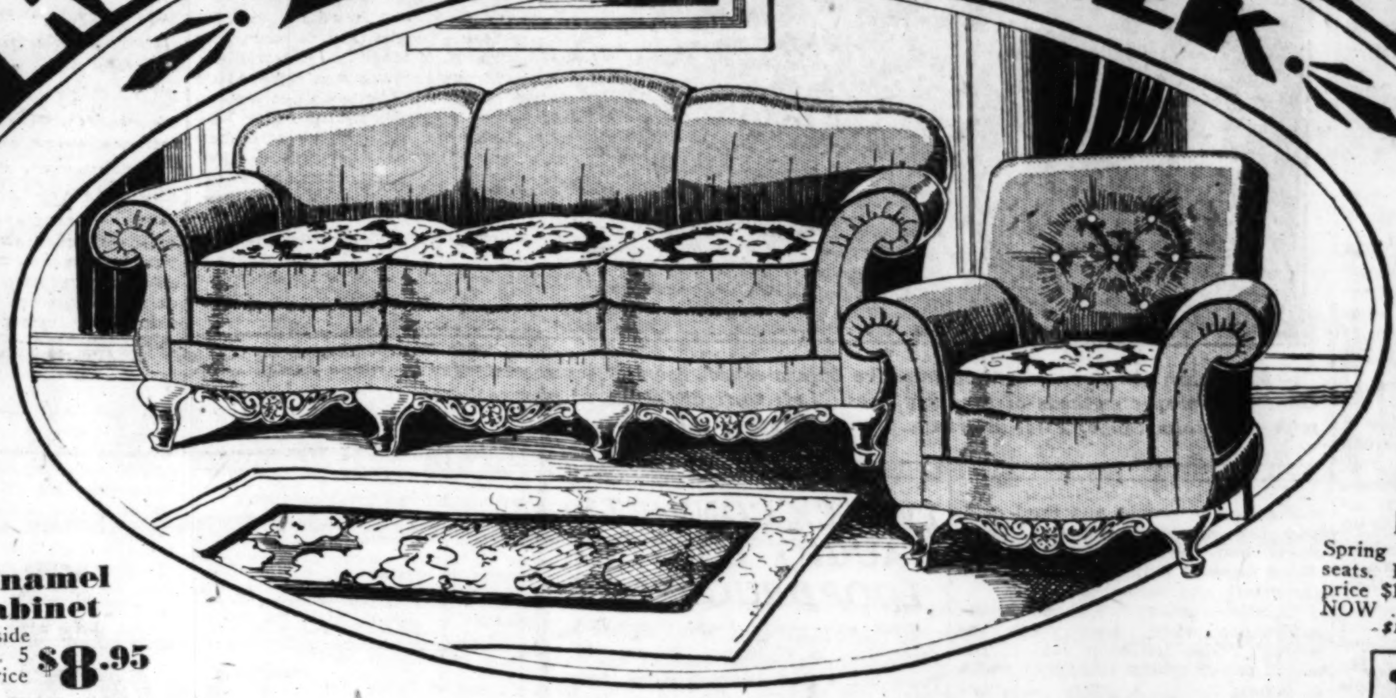

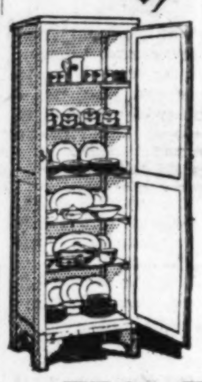

White Enamel Dish Cabinet

White enamel inside and outside . . . 5 shelves. Former price $10.95. NOW, $8.95

$1.00 Down, $1.00 Monthly

Charming New Fireside Rocker

Spring seat . . . colorful jacquard seats. Former price $15.95. NOW $13.45

$1.00 Down, $1.25 Monthly

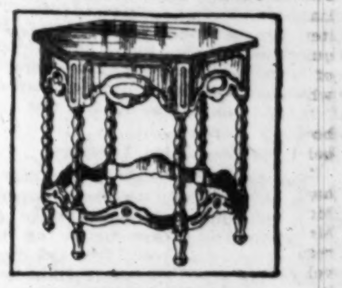

Walnut Top Occasional Table

Distinctively charming Occasional table. Former price $19.95, NOW $16.35

$1.00 Down, $1.50 Monthly

Smart Tufted Back . . . Carved . . . Angora Mohair Parlor Suite

WAS ~~$169~~ NOW $127

Outstanding Parlor Suite Value....hand tailored quality throughout . . . handsomely shaped top, arms and sides . . . genuine ANGORA MOHAIR with reversible spring filled cushions in GENUINE moquette (velour trimmed . . . expert cabinet work, unimpeachable tailoring and unexcelled materials.

Full size Davenport and newest button back Fireside Chair, former price $169.00, NOW $127.00

$5.00 Down, Convenient Weekly or Monthly Payments

Dresser and Wardrobe in One

Selected gumwood, walnut finish with plate mirror. Former price $24.50. NOW $19.45

$1.00 Down, $2.00 Monthly.

A Special Clearance of Lounging Chairs

New, smart pillow back chairs; formerly $67.50. NOW.... $49.75

$1.00 Down, $4.00 Monthly.

Decorated Panel Coil Spring Double Daybed

Lift over style double Day Bed . . coil spring, cotton mattress. Former price $23.80. NOW........ $21.60

$1.00 Down, $2.00 Monthly

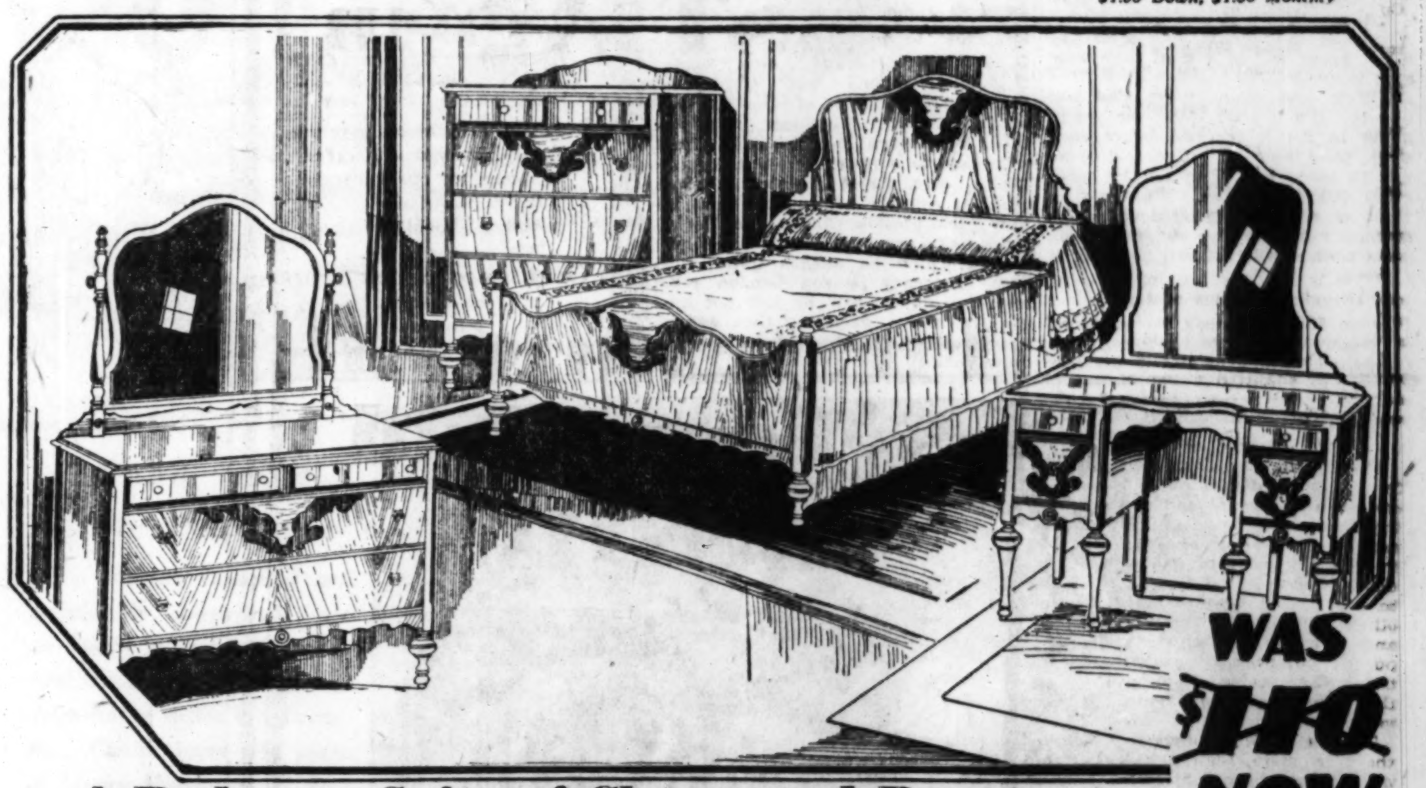

A Bedroom Suite of Charm and Beauty

WAS ~~$110~~ NOW $87

Selected genuine walnut veneers and genuine American gumwood combine to produce in this bedroom suite unusual beauty and lasting quality. Three tone finish, fine turnings and beveled edges express the care in construction. Genuine French plate mirror.

Price for full size Bed, Chest of Drawers and choice of either Dresser or Vanity—3 pieces, former price $110.00 NOW.............................$87.00

$5.00 Down, Convenient Weekly or Monthly Payments Arranged

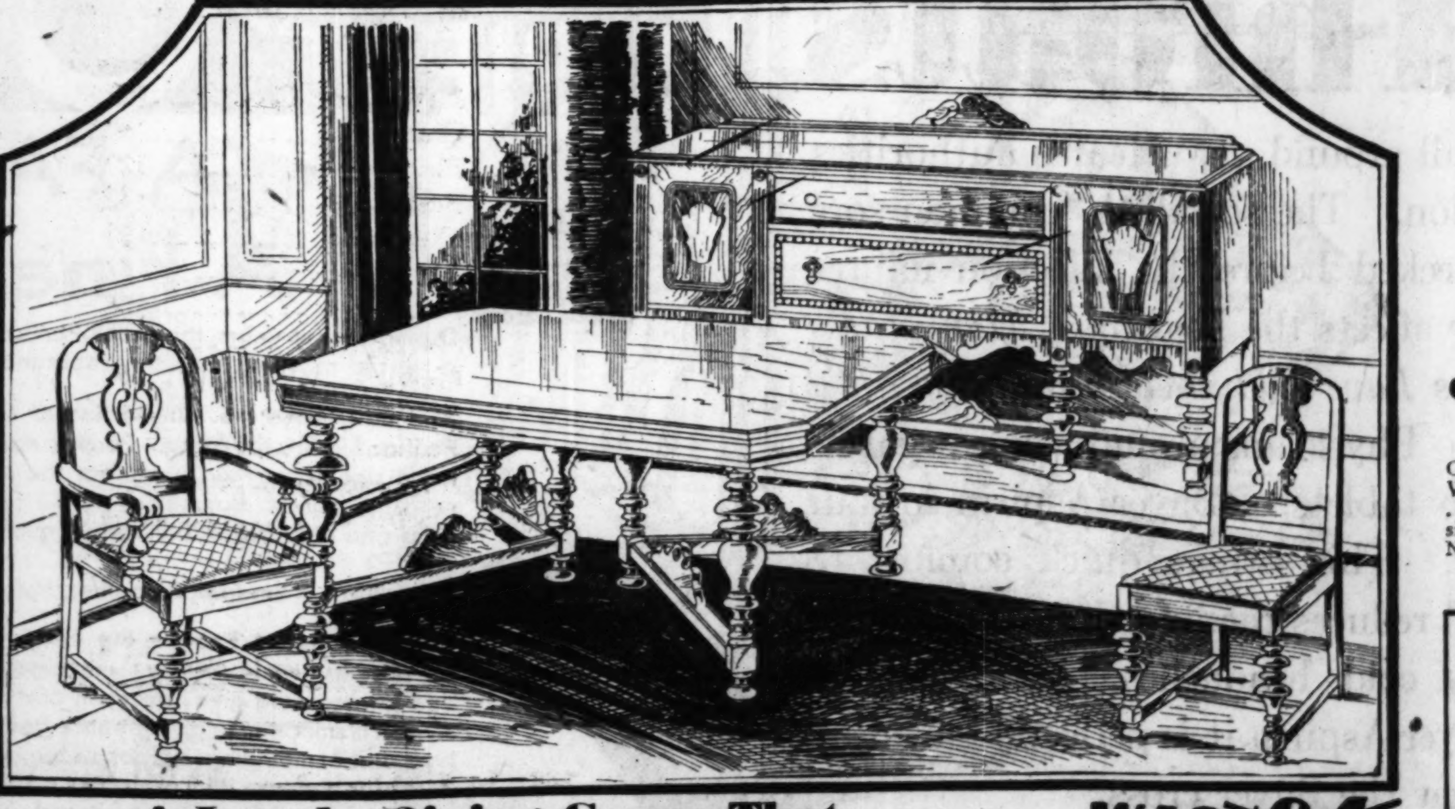

A Lovely Dining Group That Radiates Cheer and Hospitality

WAS ~~$84~~ NOW $69

Nothing quite so enhances the beauty of your home or the warmth of your hospitality as a tastefully selected harmonizing dining suite. This one will more than answer every requirement of the perfect host and hostess. Perfectly matched walnut veneers, complemented with genuine American gumwood; hand rubbed and polished. Neat carvings and turnings; splendid cabinet craftsmanship; comfortable slip seat genuine Jacquard chairs are some of its many attractions. 6 Foot Table, 5 Diners and 1 Host Chair. 7 Pieces, former price $84.00, NOW.................$69.00

$5.00 Down, Convenient Weekly or Monthly Payments Arranged

Candlewick Bedspreads in Colors

Guaranteed tub and color fast . . . WASHES EASILY . . . NO IRONING . . . pattern in many desirable colors. Was $4.95, NOW $3.65

RUGS

9x12 ft. Seamless Fringed Velvet Rug at	$32.65
9x12 ft. High Pile Seamless Plush Axminster Rug..............	$39.70
9x12 ft. Extra Heavy Seamless Fringed Velvet	$46.95
9x12 ft. Heavy Seamless Jacquard Wilton Rug, for this sale	$77

Convenient Payments Arranged

STRAUS & SCHRAM

Goods Bought Now Held for Later Delivery

834-836-838 West 63rd St.
Northwest Corner Green Street
1 Block West of Halsted
Open Thursday and Saturday Evenings Till 10

424-426 East 47th St.
Just East of South Park Way (Grand Boulevard)
Open Thursday and Saturday Evenings Till 10

665-667 West Madison St.
Near Union Street, 1 Block East of Halsted
Open Monday and Saturday Evenings Till 10

3318-3322 Lincoln Ave.
At School Street, 1½ Blocks North of Belmont
Open Thursday and Saturday Evenings Till 9:30

4128-4130 W. Madison St.
At Karlov Avenue, Just West of Marbro Theater
Open Thursday and Saturday Evenings Till 10

POLICE APPLAUD FIRST LECTURE OF NEW SCHOOL

Judge McGoorty Talks on Rules of Evidence.

John Stege, chief of detectives, was talking—Dean Stege of the new police college of instruction, opened yesterday afternoon in the Police building at 11th and State streets.

"Now, men," he was saying, "this course of instruction grows out of a meeting I had with the judges of the Criminal court. I had a talk with them and the outcome was I asked whether some of them would come down here and tell us about some of our shortcomings.

"They said they would. The decision was to have instruction, lectures, and so on, for every man in the bureau for two hours once each week. You will hear first from Judge John P. McGoorty, for many years on the Criminal bench."

Ready for Lecture Notes.

The "students" in the first class of yesterday were 120 detective bureau squad leaders, each of them in command of four other plain clothes men. They leaned forward attentively as Judge McGoorty arose and stepped up to address them. Many had note paper and pencils when they came to hear their first "professor" and their first "lecture."

Judge McGoorty told them of some of the fundamental rules of evidence they are constantly violating. He complimented the force as a whole but explained he was not there to praise but to criticize and to instruct them and he did so in his fine and scholarly manner.

Northup Also Lectures.

When he was through Acting State's Attonrey John E. Northup covered much the same ground in more detail, elaborating particularly on the great value of proper finger print evidence. He cited specific instances in which that type of evidence had important parts in prosecutions during his many years as a public prosecutor.

At the conclusion of both addresses Dean Stege asked the squad leaders what they thought of school. They hesitated at first, then a babble of voices proclaimed it as "great stuff." And then individuals, one after the other, arose and to a man they were sure it must help.

"Well, said Stege, "I'm glad you like it. It's a good thing for you're going to get it for two hours each week from now on. I've told them not to come here and tell us what great fellows we are. What we all want is constructive criticism. Beginning next Tuesday every man in plain clothes will get two hours of it a week."

Describes Bounds of Law.

Judge McGoorty took up questions of search and seizure without due warrant; obtaining of statements and confessions in proper and legal manner; the difference between statements and confession; the so-called 'third degdee;' dying statements; finger prints and ballistics.

"All these things are of the utmost importance when cases reach the courts," Judge McGoorty said. "The courts can only deal with that which is before them. A judge may now things but he is bound by law; he must live up to the principles of the law. He can do nothing else.

"Often a court may know from the evidence the state would submit to him that a prisoner is palpably, certainly guilty. But if the evidence is not admissible, it avails him nothing to know it. My experience and that of many other judges is that very often palpable evidence of guilt may not be received. If we do receive it the Supreme court will reverse us. We might as well recognize the facts."

Detective Squad Leaders Given Lesson by Judge

More than 200 commanders of detective bureau squads hearing lecture yesterday by Judge John P. McGoorty on proper methods of handling cases. Left to right (at left of picture), are: Deputy Police Commissioner John Stege, First Assistant State's Attorney John E. Northup, and Judge McGoorty.

[TRIBUNE Photo.]

Will Ask for Depositions in J. S. Joyce Divorce Fight

Circuit Judge Lynch will be asked tomorrow to permit Attorney John D. Black, representing Mrs. Nellie M. Joyce, second wife of James Stanley Joyce, one of the ex-husbands of Peggy Hopkins Joyce, to take depositions in the east from witnesses to support her suit for divorce. Mrs. Joyce charged cruelty, citing a number of unusual acts in New York, Florida, Chicago and Paris. Joyce has a cross-bill for divorce pending in which he alleges unfaithfulness. Attorney Benson Landon, representing Joyce, said he will not oppose the move, declaring that Attorney Black's only object is a trip to New York.

TWO EX-CONVICTS CAUGHT LOOTING LOOP DRUG STORE

Two ex-convicts, who identified themselves as William J. Stemme, 32 years old, 4 East Pearson street, and Edward Rodgers, 28 years old, 4027 South Maplewood avenue, were captured by police as they were looting the Economical Drug company store at 11 North Wabash avenue early yesterday.

The burglars had entered the store by drilling through the basement wall of an adjoining building. Detectives Daniel Moriarity and Daniel Kenney of the central district noticed a special policeman who had answered an alarm, and peering through the windows saw some one moving about in the store. They called a detective bureau squad and surrounded the store and captured the thieves.

YOUR ANCESTRY

If you are interested in your family history, send 10 cents in stamps for our 168-page priced catalogue of over 4000 genealogical books.

Goodspeed's Book Shop
Established 1898
Department B-7
7 Ashburton Place, Boston, Mass.

TWO SENT TO PENITENTIARY.

Carlyle, Ill., Jan. 18.—(AP)—Basil Cole, 24, Pekin; Ishmael Moore, 23, and Delmar Moore, 16, Carlyle, entered pleas of guilty to charges of burglary and larceny in the Circuit court yesterday. The two older men were given indeterminate sentences in the penitentiary at Menard, while the younger was sent to the reformatory at Pontiac.

2,121,698 GET HELP AT TRIBUNE BUREAU IN YEAR

Give Road Information to 100,000 Motorists.

The director of THE TRIBUNE's Public Service bureau believes his department has answered more questions on a wider variety of subjects during the last year than any other agency in Chicago. Completing his books for 1929 yesterday, it was found that the bureau had answered questions and otherwise aided 2,121,698 persons during the year. That figure represents more than a 10 per cent increase over services given the previous year.

The personnel of the bureau had many difficult questions to answer. For instance, a woman called up to ask: "I've got a gangster; what will I do with him?" Another telephoned to ask: "Where can I get some goat's milk?"

Can You Answer These?

"From a goat, madame?" might well have been the answer, but it was not. The address of a goat dairy was supplied and the current prices of goat's milk quoted. Picked at random from the lists of odd questions were these: What color are the eyes of the prince of Wales? What states permit the marriage of children between the ages of 12 and 16? How many angels can sit on a pin point simultaneously?

But these are not characteristic of more than two million inquiries. Information was supplied on a wide variety of subjects ranging from the condition of roads north of Juneau, Alaska, to ways to make money. Inquiries were received from such far off places as Moosejaw, Saskatchewan, and Athens, Greece.

100,000 Ask About Tours.

Nearly 100,000 inquiries about automobile tours, routes and the condition of roads were recorded. And all these were answered from THE TRIBUNE's exhaustive library on routes and maps of 20 different foreign countries and every locality in the United States supplemented by regular reports by telegraph and letter from correspondents in every corner of the nation giving the condition of roads. A total of 76,000 auto maps were sold.

Over 9,000 requests for information were received from parents and prospective students on schools, and the information was secured from the bureau's library of 5,000 catalogs for domestic and foreign universities, colleges and preparatory schools.

Get Income Tax Aid.

Nearly 20,000 persons were aided in filing their income tax returns by a corps of deputy commissioners especially delegated by the internal revenue department to aid those seeking advice from THE TRIBUNE bureau. Back copies of THE TRIBUNE were supplied 202,000 persons. The department also distributed books and pamphlets written by 50 department editors of the newspaper. The shoppers guide was largely patronized. Over 21,000 poor children were cheered on Christmas by visits from THE TRIBUNE Good Fellows.

THE TRIBUNE public service bureau was originated seven years ago. Now there are three branches: the central office at No. 1 South Dearborn, the west side office at 4152 West Madison street, and the South Side office at 1101 East 63d street.

SHOE STORE MANAGER ROBBED.

Samuel Goodwin, 7309 East End avenue, manager of Abraham H. Simon's shoe store at 2012 East 71st street, was robbed of $225 last evening in the store by two armed youths. They escaped.

RADIO CLEARANCE

Entire stock of Ampico Hall's leading makes

25% TO 50% OFF

Stromberg-Carlson, Victor, Ampico, Majestic, Radiola, Kellogg, Atwater Kent, Haines Bros.

Easy Terms if Desired.

AMPICO HALL
234 South Wabash Ave.
Open Evenings to 9 P. M.

Sore Throats

Sore throat cases are all around us. Health authorities urge the utmost caution. The so-called "common sore throat" should be checked before the infection injures the nasal passages, or affects the hearing. *Many cases of very serious illness have had their beginnings in a neglected sore throat.* Physicians are advising a gargle made by crushing two tablets of Bayer Aspirin in four tablespoons of water. This brings quick comfort to the inflamed area, and reduces the infection. Take these tablets to relieve any cold, headaches, neuralgic pain. If you get genuine Bayer Aspirin it is perfectly harmless. The tablets should bear the Bayer cross.

BAYER ASPIRIN

Aspirin is the trade mark of Bayer Manufacture of Monoaceticacidester of Salicylicacid

BAYER

TWO GREAT NEW CARS
each offering remarkable performance and style

THE NEW OAKLAND 8

OAKLAND
PRODUCT OF GENERAL MOTORS

GENERAL MOTORS'
Lowest-Priced Eight - $1045 and up

To the public the New Oakland Eight is only a few weeks old. Certainly it is new in what it offers—eight-cylinder smoothness, superior performance, Fisher body style and luxury combined at a moderate price. Yet, as a matter of fact, this new Oakland has been 16 years in the making. For it was designed by engineers who participated in creating General Motors' first eight-cylinder car sixteen years ago.

Eight-Cylinder Smoothness

Due to their wide experience with eights, these engineers have been able to intensify eight-cylinder smoothness. In the New Oakland Eight, they employed several exclusive features for this purpose. Examples are a novel type of cylinder head assuring uniform combustion, patented laminated spring and rubber mountings and a complete down-draft fuel system.

Superior Performance

In making the New Oakland remarkably smooth, its designers never lost sight of the fact that most people buy eights for their exceptional performance. They gave it an engine which develops 85 horsepower, the highest power to be found in any car of Oakland's weight, only racing cars excepted.

Fisher Body Luxury

For this highly-developed chassis, Fisher body designers created a series of smart new body styles. Lower by two inches than past Oakland bodies, these new types nevertheless provide the interior roominess and comfort characteristic of bodies by Fisher.

All in all, the New Oakland Eight is an unusual car for one so moderate in price. We believe you will agree with this opinion, once you have inspected it, driven it and learned how many advantages it provides.

The new Oakland Eight, $1045 and up, f. o. b. Pontiac, Michigan, plus delivery charges. Lovejoy Hydraulic Shock Absorbers included in list prices. Bumpers, rear fender guards and spring covers extra. General Motors Time Payment Plan available at minimum rate.

NEW SERIES PONTIAC BIG 6

PRODUCT OF GENERAL MOTORS

A FAMOUS NAME
A Finer Car - $745 and up

During recent years, the name Pontiac has acquired a special meaning for many thousands of motorists.

And now, since the introduction of the New Series Pontiac Big Six, the famous Pontiac name has become more significant than ever. For the New Series Six retains all of Pontiac's time-tried characteristics and adds several important qualities of its own.

Smarter, Smoother, Safer

The New Series Pontiac Big Six is a smarter car because its new bodies by Fisher emphasize its length and lowness and give new dash and rakishness to its style. It is smoother in performance because improved-type rubber mountings support its big, powerful engine. It is safer because it incorporates a sloping non-glare windshield and because its already unusually large and efficient non-squeak four-wheel brakes have been still further improved.

Big Car Performance

At the same time, it has the impressive big car speed, power and pick-up provided by a 60-horsepower engine of advanced design. And its reliability and long life will continue to be the pride of every owner.

Small Car Economy

Yet with all its big car qualities and important improvements, the New Series Pontiac Big Six remains remarkably easy to buy and own. Come in to see it and drive it. Let it be your basis of comparison when you are looking at any low-priced automobile.

The New Series Pontiac Big Six, $745, and up, f. o. b. Pontiac, Michigan, plus delivery charges. Shock Absorbers standard equipment. Bumpers and spring covers at slight extra cost. General Motors Time Payment Plan available at minimum rate.

Consider the delivered price as well as the list (f. o. b.) price when comparing automobile values . . . Oakland-Pontiac delivered prices include only authorized charges for freight and delivery and the charge for any additional accessories or financing desired.

804

Automobile Dealers, Attention! Several splendid dealer locations are available in Chicago and Cook County. Apply Community Motors, Main Office.

COMMUNITY MOTORS, INC.
MAIN OFFICE 235 E. 33RD ST.

BRANCHES
4949 W. Madison St.
2473 Milwaukee Ave.
7718 Stony Island Ave.

NORTH
Boulevard Sales & Service, Inc.
4216 Irving Park Blvd.
Commonwealth Motors
3044 Lawrence Ave.
Excel Motors, Inc.
4866-68 Milwaukee Ave.
Franklin-Weber Motors
6111-25 N. Clark St.
Franzen Motor Sales
1295 Oakwood Ave., Des Plaines
Inglesby Motor Sales
3716 Fullerton Ave.
O. E. Johnson Motor Sales, Inc.
956-8 Diversey Blvd.

NORTH—Cont.
Niesen, O'Connor & Proesel Co.
4315 Lincoln Ave.
North Shore Motors, Inc.
1131 Chicago Ave., Evanston
Sundberg Motor Sales
3034-36 N. Cicero Ave.
Warner Motor Sales
3637 Southport Ave.
5928-34 N. Western Ave.
Wiltgen Motor Sales
Niles Center
Witt-Magnuson Motors, Inc.
5139 Broadway

SOUTH
Ashland Auto Sales
8309-17 S. Ashland Ave.
Commercial Motors
432 Western Ave., Blue Island
Donnan-Johnson Motors
6626 S. Halsted St.
Garfield Motor Sales
47-49 E. 55th, at Wabash
Fred Hall Motor Sales
6617-29 S. Western Ave.
Industrial Motor Sales
5806 W. 63rd St.

SOUTH—Cont.
Walter A. Mack Co.
10432 S. Michigan Ave.
Milda Auto Sales
806 W. 31st St.
Morton Auto Sales
2323 S. Michigan Ave.
New City Motor Sales, Inc.
1449 W. 51st St.
Popper Motors Corp.
8610 Commercial Ave.
Rich Motor Sales
7637-39 S. Halsted St.
R. & P. Motor Sales
15323 Broadway, Harvey

SOUTH—Cont.
Sternberg-Webb Motors, Inc.
6035 Cottage Grove Ave.

WEST
Auditorium Motors
3249-51 Grove Ave., Berwyn
Central Motors
19th and St. Charles Rd., Maywood
Clement Automobiles
12-18 Quincy Rd., Riverside, also La Grange
Dooley & Ciolek
3749-51 Ogden Ave.

WEST—Cont.
Freeman Motor Sales
6812 Fullerton Ave.
Moe Bros. Motor Sales
820 N. Cicero Ave.
Harry M. Reid Motor Co.
5815 W. North Ave.
Standard Motor Car Co.
3305-09 W. North Ave.
Svoboda Motor Sales
5336-40 W. 22nd St.
A. L. Wargny, Inc.
52 Madison St., Oak Park

CITY THR
TUBERC
FIGURE

Sanitarium C
Field W

Analysis of the 19
for tuberculosis in Ch
last week by Dr. Be
medical director of t
berculosis sanitarium
the city at last has
on the disease. A dec
number of deaths wa
during the year by vi
cially among the Ne
race groups, where
years the multiplying
overbalanced the st
rate among other gro

Chicago's achievem
progress of the disea
face of its increasing
the inadequate facili
tional care were credi
berg to the tremendou
service that has been
with tuberculosis. Si
of the needed numb
available in institutio
Municipal Tuberculosi
the county hospital,
sicians have been train
care that is virtually
that in the institution

Death Rate

"The figures tell the
berg pointed out ye
male and female gro
Negroes and Mexican
creases. For instanc
death rates in the pul
cases, for the years 19
1928 348 males and 29
In 1929 only 323 males
were victims in this
tubercular groups. So
was 645 fatalities as
1929.

"All other types—m
lymphatic, and so
showed a decrease. In
groes and 19 Mexican
only 118 cases prove
Negroes and 14 among
There was also a mark
cases of tuberculous
brain tuberculosis, in
Mexicans between 16 a
age.

Housing Condition

"In the last year
and the housing conditi
Mexicans have improve
They still are coming
am told, but they n
huddled up as they use
don't do quite so muc
and similar hard wor
propaganda against tu
also reached them thro
ican newspaper.

"We have a group
physicians who have ta
tuberculosis under the
Municipal Tuberculosi
practically making of e
cialist in the diagnosis
of the disease. It would
to give these men too m
the work they have don
race group. We get t
Mexican cases now in
stage—where it is pos
a cure.

"Provident hospital
pared not only to provide
for surgical work among
but will make possible
of many more physician
We can't afford to relax
look is most encoura

SLEEPING F
ROUSED A
BURNS; ALL

Elmer Hans, his wife
dren were rescued from
home on Church street
early yesterday when
fire department disc
tage in flames while
a fire in a chicken house
Home for Old People at
kitchen and the roof
home were ablaze when
saw it and roused the
their beds. The damage
at $500. The blaze at
time threatened to sp
people's home nearby
inmates into the cold.
chickens were burned
a loss estimated at $10,

Freeport Rector C
Grace Episcop

The Rev. John R. P
years the rector of
church, Freeport, Il
a call as rector of T
church, Michigan aven
street, to succeed the
Babin. The Rev. Mr. P
dean of the northern
the diocese of Chicago.

Corn
Stop Hurting
Ins
then Lift Right
Drop "Freezone" on that
Instantly it stops hurting;
you lift the corn right off
fingers. You'll laugh, really
easy and doesn't hurt one
like a charm, every time.
A tiny bottle of "Freezone"
costs only a few cents a
any drug store, and is suffi-
cient to remove every hard
corn, soft corn, and
callouses. Try it!

CITY THROTTLING TUBERCULOSIS, FIGURES SHOW

Sanitarium Chief Credits Field Workers.

Analysis of the 1929 mortality rates for tuberculosis in Chicago, announced last week by Dr. Benjamin Goldberg, medical director of the Municipal Tuberculosis sanitarium, indicates that the city at last has a strangle hold on the disease. A decrease in the total number of deaths was brought about during the year by valiant work especially among the Negro and Mexican race groups, where during former years the multiplying death rate had overbalanced the steadily dropping rate among other groups.

Chicago's achievement in halting progress of the disease even in the face of its increasing population and the inadequate facilities for institutional care were credited by Dr. Goldberg to the tremendously effective field service that has been evolved to cope with tuberculosis. Since only a part of the needed number of beds was available in institutions such as the Municipal Tuberculosis sanitarium and the county hospital, nurses, and physicians have been trained to give home care that is virtually as efficient as that in the institutions.

Death Rates Cut.

"The figures tell the tale," Dr. Goldberg pointed out yesterday. "Both male and female groups among the Negroes and Mexicans registered decreases. For instance, compare the death rates in the pulmonary, or lung cases, for the years 1928 and 1929. In 1928 348 males and 298 females died. In 1929 only 323 males and 278 females were victims in this largest of the tubercular groups. So the 1928 total was 645 fatalities as against 601 for 1929.

"All other types—meningitis, bone, lymphatic, and so forth, likewise showed a decrease. In 1928 136 Negroes and 19 Mexicans died. In 1929 only 118 cases proved fatal among Negroes and 14 among the Mexicans. There was also a marked decrease in cases of tuberculous meningitis, or brain tuberculosis, in Negroes and Mexicans between 16 and 24 years of age.

Housing Conditions Better.

"In the last year both the labor and the housing conditions among the Mexicans have improved considerably. They still are coming into Chicago, I am told, but they no longer live huddled up as they used to, and they don't do quite so much track labor and similar hard work. Invaluable propaganda against tuberculosis has also reached them through the Mexican newspaper.

"We have a group of 200 Negro physicians who have taken courses in tuberculosis under the auspices of the Municipal Tuberculosis sanitarium, practically making of each one a specialist in the diagnosis and treatment of the disease. It would be impossible to give these men too much credit for the work they have done in their own race group. We get the Negro and Mexican cases now in the incipient stage—where it is possible to effect a cure.

"Provident hospital will be prepared not only to provide opportunities for surgical work among the Negroes, but will make possible the training of many more physicians and nurses. We can't afford to relax, but the outlook is most encouraging."

SLEEPING FAMILY ROUSED AS HOME BURNS; ALL SAVED

Elmer Hans, his wife and six children were rescued from their burning home on Church street, Northbrook, early yesterday when the Northbrook fire department discovered the cottage in flames while returning from a fire in a chicken house at St. Ann's Home for Old People at Techny. The kitchen and the roof of the Hans home were ablaze when the firemen saw it and roused the family from their beds. The damage was estimated at $500. The blaze at Techny for a time threatened to spread to the old people's home nearby and drive 225 inmates into the cold. Two thousand chickens were burned to death with a loss estimated at $10,000.

Freeport Rector Comes to Grace Episcopal Church

The Rev. John R. Pickells, for eight years the rector of Grace Episcopal church, Freeport, Ill., has accepted a call as rector of Trinity Episcopal church, Michigan avenue and 26th street, to succeed the Rev. H. M. Babin. The Rev. Mr. Pickells is the dean of the northern convocation of the diocese of Chicago.

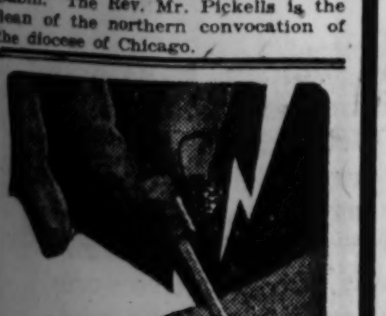

Corns

Stop Hurting Instantly

then Lift Right Off!

Drop "Freezone" on that aching corn. Instantly it stops hurting; then shortly you lift the corn right off with your fingers. You'll laugh, really! It is so easy and doesn't hurt one bit! Works like a charm, every time.

A tiny bottle of "Freezone" costs only a few cents at any drug store, and is sufficient to remove every hard corn, soft corn, and calluses. Try it!

THE TRIBUNE CONTEST OF INTERESTING LETTERS

Every morning The Tribune prints a photograph of the stamp and postmark and the name and address of the recipient of a letter from an interesting or little known place, with a map showing its origin and a brief word of description.

If you have received a letter from an interesting or little known place send the envelope to The Tribune. The sender of every envelope which is reproduced will be paid one dollar.

From Sark Island

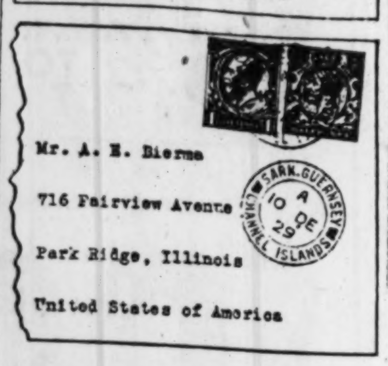

Sark is one of the smallest of the Channel islands, off the coast of France, which offer a number of interesting anomalies.

Though a part of the British empire, the Channel islands are not subject to England. They are ruled by the king of England in his capacity of duke of Normandy, a title which he possesses but never uses. This is a relic of the Norman conquest, the Channel islands having been a part of the territory of the duke of Normandy before England was conquered. As the only part of the victorious country still remaining under the British flag, the Channel islands continue to refuse to be ruled by the king of England under that title, which, from their point of view, is only a subsidi-

ary distinction added to that of duke of Normandy.

Sark is ruled by the Dame de Sark, a woman who presides over the thrice yearly meeting of the parliament of Sark, and who possesses the feudal distinction of being the only person on the island allowed to keep doves. Sark does not pay taxes to England, the only tax levied on the island being that on chimneys. This makes drinking much cheaper, as liquor taxes in England are very heavy, but bringing drinks from Sark to England involves paying duty to the customs.

French Naval Ships Crash in Maneuvers; 40 Injured

PARIS, Jan. 18.—[U. P.]—Forty sailors were injured today when the torpedo boat Arab was almost cut in two in collision with the dispatch boat Aillette. The ships, participating in practice maneuvers, were off Cherbourg. Both were beached.

FIVE CANDIDATES RUN FOR SHERIFF IN LAKE COUNTY

Lester Tiffany Campaign Opens with Banquet.

The race for sheriff of Lake county is now on in earnest with five candidates in the field. The campaign opened on Thursday night with a banquet for Chief of Police Lester T. Tiffany of Lake Forest, whom political observers regard as the strongest candidate at this time. Chief Tiffany was the first to enter the race for sheriff.

The banquet was given by the Lake County Tiffany for Sheriff club. It was held in Waukegan at the Masonic temple dining hall and attended by more than 800 persons. Every city, village and town in Lake county was represented. Twenty-four speakers praised Chief Tiffany's record for law enforcement.

Two Police Chiefs Speak.

Among the speakers were Police Chief William Freeman of Evanston and Police Chief Charles Holmes of Niles Center. Freeman and Holmes are officers of the Northern Illinois Police Chiefs' association and they said that Chief Tiffany has the unanimous support of this organization.

Mr. Tiffany served as chief deputy sheriff in Lake county from September of 1923 until the fall of 1926. In 1926 he was a candidate for sheriff, but was defeated by Lawrence A. Doolittle, the incumbent. Since September of 1926, Tiffany has been police chief of Lake Forest.

Ahlstrom and Green in Race.

Two former sheriffs of Lake county, Edwin Ahlstrom and Elmer Green, both of Waukegan, are again aspirants for the office. Green served two terms as sheriff and two terms as chief deputy sheriff in Lake county.

Green had charge of the jury which tried and acquitted former Gov. Small of graft charges. Later he was made superintendent of prisons of Illinois and then warden at Joliet penitentiary. He was removed by Gov. Emmerson.

Deputy H. A. Doolittle of Waukegan, father of Sheriff Doolittle, is the administration candidate. He also served as deputy during Green's terms as sheriff. The fifth candidate is Edward Brown of Round Lake.

Tiffany, Doolittle, Green, Ahlstrom and Brown are all Republican candidates. In Lake county the Democratic party does not put a ticket in the field for county offices.

$125 per Week in YOUR OWN Business!

Many men are earning $125 to $200 per week. C. B. Taylor, Philadelphia, writes: "I alone have often earned $75 in a day with my H-B rugwasher." C. H. White, Louisville, says: "$100 worth of business in 6 days—never a complaint." C. H. Williams, Joliet, writes: "Gave up railroad job to buy H-B cleaner. $390 worth of work last month and business increasing." Frank Diedrich writes: "I started business with one H-B rugwasher. Today I own large Milwaukee store with 4 machines." Thousands now earning quick, easy profits. Electricity does the work. Finishes rugs like new on customer's floor. Write for booklet.

Easy Terms Inexpensive equipment. No shop necessary. Hundreds of customers in your vicinity and nearby towns—residences, hotels, offices, schools, clubs, theaters. Backed by $33,000,000 company. Used by U. S. Government and Statler hotels.

Free Book Send today (no obligation) for booklet illustrating rug washer and telling how you can earn large profits at prices below other methods; how you can build a permanent year around business; and how you can pay on easy terms. Mail a postcard or letter today—NOW.
H-B Co., 1601 H. B. Bldg., Racine, Wis.

P. A. Starck Piano Co.

Manufacturers Starck Grand, Upright and Player Pianos

Loop Store—Starck Building, 228 S. Wabash Ave.

Uptown Salesrooms 4744 Broadway, One Door South of Riviera Theater | All Stores Open Evenings | *South Side Salesrooms* 859 E. 63d St., Two Doors East of Maryland Theater

Factory Salesrooms—39th St. and S. Ashland Ave.

$25 ALLOWANCE ON YOUR OLD PIANO or RADIO

OR OTHER MUSICAL INSTRUMENT TOWARD THIS NEW

SPARTON RADIO

8 A. C. Tube Electric | DYNAMIC SPEAKER

Service 2 Years
30 DAYS' TRIAL
Installation

FREE

This Beautiful **Radio Bench** For Only **$1.00** With the purchase of this Sparton Radio

Clip Coupon Below

Pay Only **$5** DOWN

This beautiful Sparton Electric Radio, Style 930, will be sent to your house for trial and test with the understanding that at the end of 30 days if not as represented we will refund all money paid.

NEW STARCK CLASSIQUE RADIOS, $350-$650

CLIP THIS COUPON

This coupon and $1.00 entitle you to a beautiful $10.00 Radio Bench with the purchase of this Sparton Radio. *Must be presented at time of purchase. Only one coupon good on each purchase.*

Complete Ready for Use
Regular Price, $169.50
Special Offer, **$144.50**
And Your Old Piano or Radio

MAIL COUPON FOR FREE DEMONSTRATION

THE GULISTAN RUG

Sale of Gulistan Rugs

Discontinued patterns, shopworn and slightly soiled Gulistan De Luxe Rugs in all sizes to sell at great reductions. Your only opportunity to obtain them at these reduced prices.

9x12 Ft. Size. Reg. $150 Value, $119.75.
8.3x10.6 Ft. Size. Reg. $138 Value, $110.50.
36x63 In. Size Reg. $25 Value, $20.00.

$125 Kroehler Bed Dav'p't Suite!

. . . Besides a considerable saving this living room suite is an added convenience. For the richly covered davenport conceals a full size bed. An attractive arm chair completes the suite. Taupe and Red Jacquard velour. (Two pieces.)

$99.50

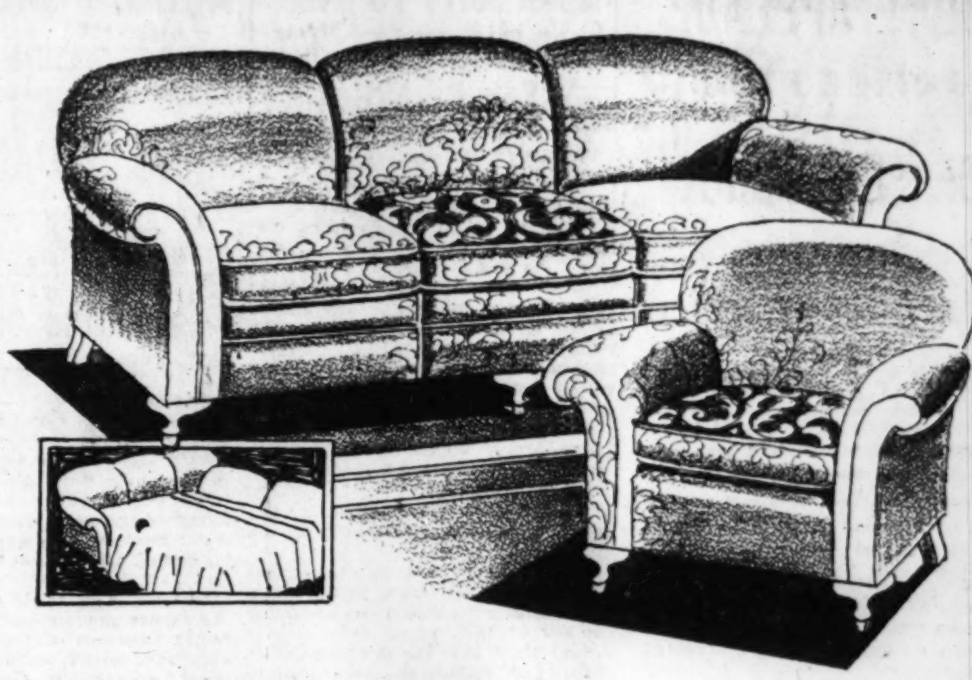

TYPICAL JANUARY SAVINGS

Selected from the multitude of money saving bargains Spiegel's have gathered together for this January Clearance. . . . These items are but samples of the superior type of merchandise—famous for its style-right qualities and perfect construction—now being sold at great reductions. Don't miss this great event—at least come in and look around!—you may shop with a salesman or without, just as you wish. All stores open promptly at 9 A. M.

Lounging Chair

. . . English design. Tapestry covered. On sale at $29.98

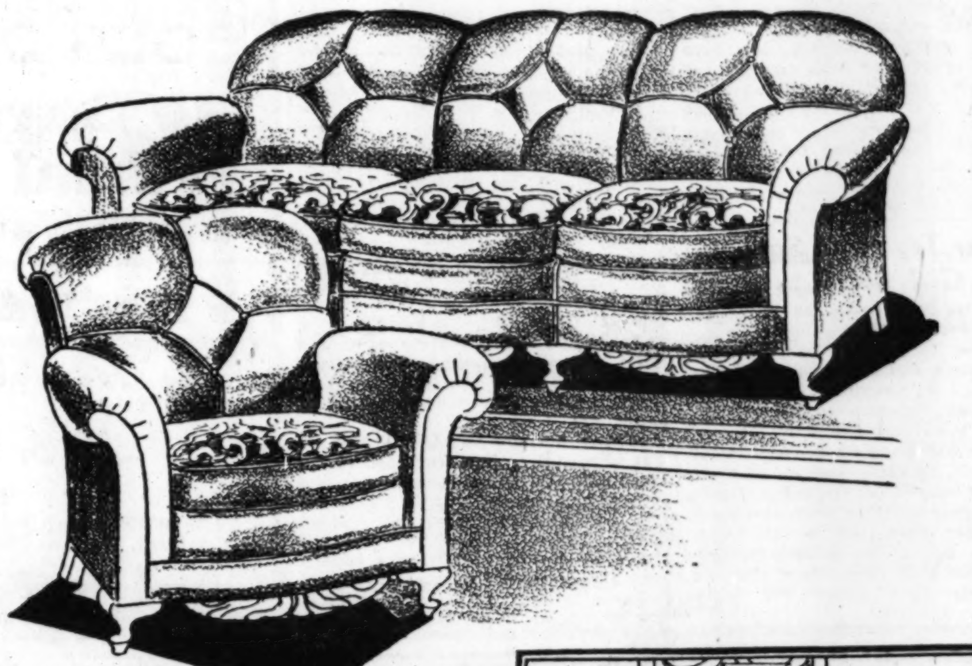

$145 Suite Delightful Style!

. . . it's an "Ace" for comfort. Not a suite in any store can boast softer cushions or more restful lines. The very best mohair with silk moquette reversible cushions. Clearance price, sofa and armchair,

$119.50

Rome Da Bed

. . . Coil spring decorated panels. Complete with pad $19.95

Dining Suite Value Supreme!

. . . Walnut veneered and exquisitely decorated; undoubtedly a suite of worth. And the unusual styling will do much to make it a favorite. Chairs have slip seats of Jacquard velour. (7 Pc.)

$89.75

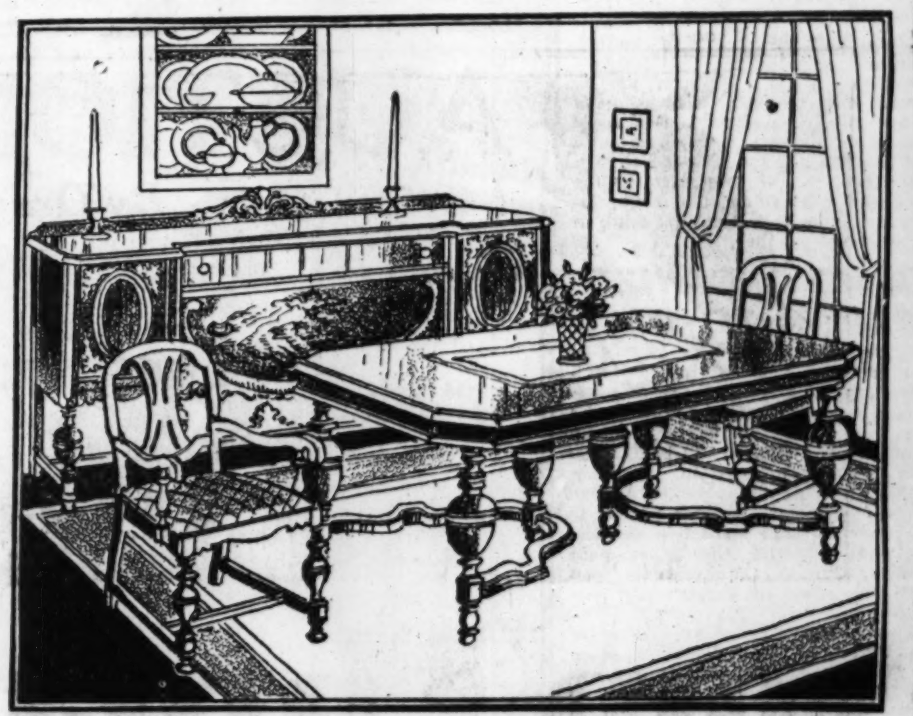

New Design Table

. . . Walnut finish over gumwood. Newest design. Special at $7.95

Loop Store Open Monday Evening Until 9 o'Clock

Radio Bench

. . . Moderne design. Leatherlike top. Metal base. Sale price $4.98

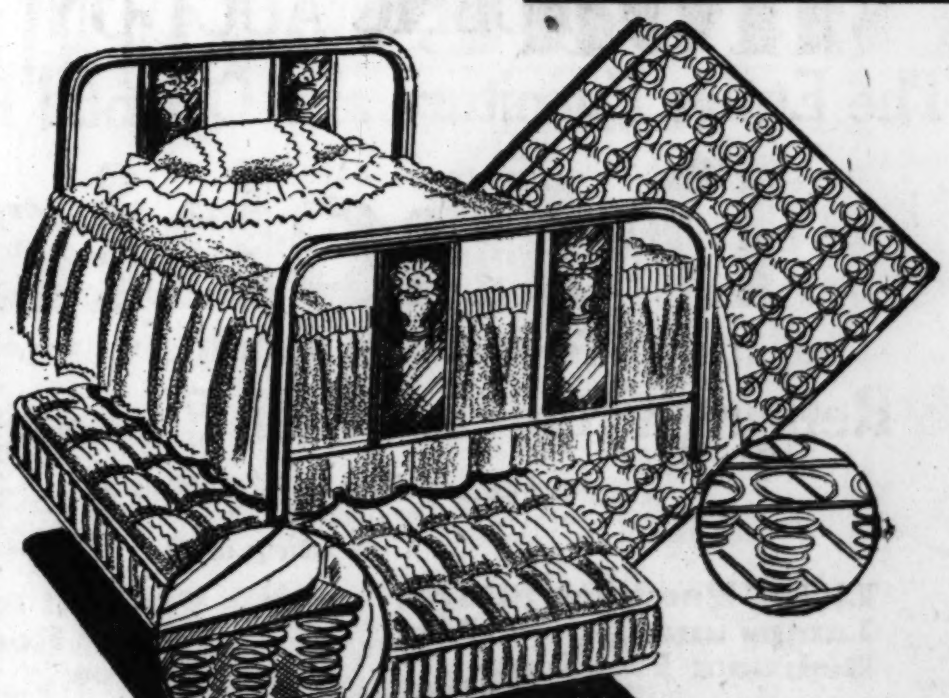

3-Piece Bed Outfit

with Inner Spring Mattress . . . if you need an extra bed, don't miss this bargain. For bargain it surely is—3 pieces for the price of one. A Simmons bed, a Simmons coil spring and an inner spring mattress. All for

$29.95

Dish Cabinet

. . . All steel with enamel finish. Five shelves, at $12.75

Satisfaction—or Your Money Back

There Is a Spiegel Store Near Your Home

LOOP STORE — Wabash Ave., Between Adams and Monroe
47TH ST. STORE — 47th St. and South Parkway
WOODLAWN — Cottage Grove at 63rd St.
SOUTH TOWN — 79th and Halsted at Green St.

HAVE SPIEGEL'S MAKE YOUR HOME A SWEET HOME

LOOP STORE WABASH—BETWEEN MONROE AND ADAMS

There Is a Spiegel Store Near Your Home

WEST TOWN — Madison at Crawford
SOUTH TOWN — 48th and Ashland Ave.
NORTHWEST — 2023 Milwaukee at Western Ave.
UPTOWN — Broadway-Lawrence at Lafayette
WEST SIDE — Blue Island at 19th

ITALY'S THREAT TO SMASH YOUNG PLAN STIRS HAGUE

Move Seen as Gesture to Curb Little Entente.

BY JAY ALLEN.

[Chicago Tribune Press Service.]

[Copyright: 1930: By The Chicago Tribune.]

THE HAGUE, Holland, Jan. 18.—Finding its interests menaced, Italy tonight threatened it would not sign the Young plan protocol on Monday unless the little entente comes to time with the Hungarians. By this threat, Italy has darkened the closing hours of the second reparations conference, which may develop into another ruction.

When the Czecho-Slovakians, along with the Rumanians and Serbs, refused the compromise arrangement, evolved by the French and Italians to settle their differences with the Hungarians, and said they would not sign, Italy saw the $2,618,000, which the Czechs pay it annually under the heading of liberation loans, about to go up in smoke.

Italy counts on this payment for the $2,142,000 it agreed to pay Great Britain yearly, when Philip Snowden, British chancellor of the exchequer, kicked up his famous disturbance at the first Hague confab. Mr. Snowden then said he did not care where the money came from, but the Italians apparently do care.

Czechs Start Rumpus.

Their threat tonight can hardly be considered any more than to force the little entente into line. The Czechs threw down the compromise agreement for the Hungarian settlement, saying they could not go on paying Italy, unless they were assured the Hungarian claims before the mixed tribunals for payment of confiscated property would not exceed a certain sum. The Hungarians answered that if the little entente had not obstructed the workings of these mixed tribunals, they would know what the total claims would amount to.

Italy's gesture amounts not only to a defense of its treasury interests, but a blow in favor of its allies, the Hungarians. The French, on the other hand, would be embarrassed to force their allies, the little entente, created for the purpose of keeping Hungary cowed, to do anything against its will, although they are anxious to get the protocol signed.

The supposedly neutral chairman of the eastern claims commission, Louis Loucheur, French minister of labor, has apparently felt that he could not handle the nations of the little entente too roughly to force them to define their claims and stick to one version of them. So The Hague has become a theater, just as London will, in a clash of French and Italian interests, in central Europe in this case, instead of the Mediterranean.

See Hand of Vatican.

Millions of dollars of former Hungarian property belonged to the Catholic church, and some here see the Vatican's interest in the Italians' threat not to sign. However, as the Italians have no desire to torpedo the Young plan, it is expected that some kind of an eleventh hour compromise will be worked out. Although French and Italian political interests in the affair are tremendous, the money involved amounts hardly to one-tenth of one German annuity.

PRIMO ORGANIZES PARTY TO BACK DICTATOR PLAN

MADRID, Jan. 18.—(AP)—Premier Primo de Rivera, dictator of Spain for the last seven years, tonight announced his plans for the reorganization of the Patriotic union.

The union now is a society of supporters of the dictatorship and is to be converted into an active political party to support the government while the premier continues its head and thereafter to support his successor.

The premier did not fix a date for his retirement, but discussed plans for the "opportune time." He will ask the king to establish some "intermediate" form of government to function after he leaves office and until a new constitutional government is formed.

ELKS TO BUILD CLUBHOUSE.

Lake Forest lodge of the Order of Elks announced plans yesterday for a two story clubhouse on Oakwood avenue, Lake Forest. Details will be divulged at the annual banquet of the lodge Tuesday evening at Deerpath inn, Lake Forest.

DYNELL

The Dual Water

A Chicago Customer Writes:

I drank Dynell Water just because it was in the house. Imagine my surprise when I found my old **bloating in the stomach** after meal gone. Thanks.

MR. H. LYNCH,
4733 Van Buren St., Chicago, Ill.
Columbus 3029.

A New Letter Each Day

Finest table water delivered to your home fresh from our spring daily for a few cents a gallon. Money refunded if you are not satisfied. Phone us and have a 5 gallon bottle delivered to your door.

Phone Hemlock 3000

Executives Will Not Job Hunt!

Our organization maintains a Department to assist executives with employment problems. Many firms are constantly on the lookout for high grade executive material.

Executives should NATIONALLY merchandise real ability—if they have it! An executive advertising medium of National scope reaching many corporation heads, plus a service NATIONALLY known, will benefit the top-notch executive.

Write and give details to

FORBES MAGAZINE

Tribune Tower, Chicago

A PIONEER'S true story of the Great South west when INDIAN FIGHTING and BUFFALO SHOOTING were all in the day's work. "Dodge City, the Cowboy Capital", by R. M. Wright, is an amazing history—crammed with droll humor, blood-curdling episodes, and is rich in atmosphere of pioneer days. 2nd limited edition. Illustrated. 342 pages. Per copy $3 postpaid.

The Wichita Eagle Press
Wichita, Kansas

MORE SUITS TO KEEP GAS TAX MONEY OUT TREASURY ARE FILED

Springfield, Ill., Jan. 18.—[Special.]—Filing day in the Sangamon county Circuit court produced a new set of lawsuits to enjoin the payment into the state treasury of money collected under the gas tax law of 1929.

These suits affect the collections made for November and are similar to the injunction suits affecting the collections of October. It was explained that no new issues were involved and that the determination of these cases would rest on the test case of the McHenry Oil company, in which Judge Frank Burton refused a permanent injunction and upheld the validity of the gas tax.

The test case is pending in the Supreme court, where it was taken on appeal.

Announcement was made today that oil companies interested in the litigation affecting the collections under the old law of 1927, would ask leave to amend their bill, for the purpose of securing a refund of taxes paid in January of 1928, before the law was declared unconstitutional.

JAILS 3 YOUTHS FOR ASSISTING ESCAPE OF GIRL

Judge Allegretti of the Boys' court indicated yesterday that so far as he is concerned a spirit of knight errantry may have nothing to do with truth and veracity, wherefore I. P. Karpinsky, 18 years old, Stanley Fortuna, 19 years old, and Frank Staz, 18 years old, are in jail.

It appeared from testimony that the three youths had helped young Karpinsky's 17 year old sister, Pauline, to escape from a matron of the Girls' school at Geneva. The Karpinsky girl had been allowed to return to Chicago to attend the funeral of her father. Coming in from Geneva, as the automobile approached a church the girl sought permission to pray.

As she stepped from the car one of the youths slammed the door of the machine and Fortuna, who had been driving, sped away with the matron. The youths insisted they didn't know where the girl had gone when Judge Allegretti asked them.

"Which may or may not be true," said the court. "Well, you three will stay in jail until she comes to your rescue or until she's found."

Mother Trying to Save Girl Burns to Death

Mrs. Maria Rosales, 36 years old, 913 Lytle street, died early yesterday in the county hospital from burns received when she attempted to rescue her 8 year old daughter, Louisa, from the flaming kitchen of their home. Mrs. Rosales had her 6 months old infant in her arms when she received the fatal injuries. Louisa and the baby, Caroline, died Thursday. Louisa and her four brothers were playing in the kitchen when they found a can of naphtha. One of the children placed a lighted piece of paper near the can. It exploded and spread the flames about the kitchen.

RUSSIA ORDERS CZARIST GENERAL PUT TO DEATH

Finds Him Guilty of 24 Year Old Charge.

MOSCOW, Jan. 18.—[U. P.]—The "menace" of counter-revolutionary conspiracies in soviet Russia and abroad was paraded before the public this week in three dramatic criminal trials, one of which resulted in imposition of the death sentence on Gen. Akim Dovidov, who was charged with organizing a pogrom at Gomel 24 years ago.

The series of trials coincided with the government's pressing of the most harsh measures against kulaks (rich peasants), private traders, priests, and other "undesirable" elements throughout Russia.

Monarchist Plotter on Trial.

Perhaps the outstanding trial was that of Albert Schiller, monarchist foe of the bolsheviks and active plotter in the interests of Grand Duke Cyril, pretender to the phantom throne of the czars. The government introduced evidence in Schiller's trial at Leningrad to link him with the group of counterfeiters at Berlin who attempted to undermine soviet currency and start a revolt in Georgia.

A small, frail, but almost military figure, Schiller went on the stand at Leningrad last night and recounted in detail the long years of his own career; his plotting and organizing in behalf of the "Emperor" Cyril, and other activities. He refused to discuss secrets of the White army organization or relations between the monarchists and the German, Gen. Eric Ludendorff, or other non-Russians. Schiller and his aides were said to have had large sums of counterfeit money in their possession when arrested. Schiller faces the death penalty.

Women Seal Lips.

The trial of leaders of the mystic religious sect "Skoptzi" also was started at Leningrad. Two women among the group of men, who were once landlords and bankers and later became foes of the soviet, aroused the greatest interest of authorities. The women—both of them workers—have refused to speak a word since the trial opened last Sunday.

Their "silent defense" continued, even when witnesses took the stand and described the details of religious rites practiced by the group, including self-mutilation, religious orgies, and prayers for the return of the czars. The defendants, all of whom are liable to the death sentence, were charged with anti-soviet propaganda and criminal practices.

In the Dovidov trial, the general was identified as the organizer of the Black Hundreds, and described as one of the most feared men in the country. Eleven other men, accused of aiding Dovidov, also were found guilty at Gomel, and it was considered almost inevitable that the death sentence would be imposed at conclusion of the two trials at Leningrad.

New I. C. Water St. Exit to Be in Use Tomorrow

Commuters on the Illinois Central railroad whose offices are on the near north side were cheered yesterday upon learning that the new South Water street exit from the Randolph street station is now completed and will be placed in service tomorrow morning. The improvement is to be used exclusively as an exit, and not as an entrance, it was announced by Chief Engineer Daniel J. Brumley. Passengers leaving trains on the lower track level may, beginning tomorrow, eliminate a walk back to Randolph street.

Buy Now Save Money | **Real Radio Reductions** | **Begin Payments February**

at

KIMBALL'S

WONDERFUL radio bargains are now being offered here in a wide choice of makes — floor samples, slightly used models; also a broad variety of discontinued cabinet models.

Such Leading Makes as

Kimball
RCA Radiola
Atwater Kent
Majestic
Whitney
Freed-Eisemann D.C.

Many Other Bargains

Terms as Low as **$2 A Week**

Astonishing Values at

$89.50 $99.50 $100 $119 $132.50

These Prices Are Complete With Tubes

30 Days' Trial

Any radio set that you select will be sent to your home for trial and test with the understanding that at the end of 30 days, if you are not satisfied, you can select any other radio in our store and you will be allowed all the money you have paid.

Full present cash value allowed for your old radio, piano, phonograph, or other musical instrument.

The reliable Kimball guarantee accompanies every purchase

W. W. KIMBALL CO.

Kimball Bldg. Established 1857 Chicago

306 S. Wabash Avenue

BRANCH STORES

1000 W. Roosevelt Rd.
Oak Park, 1112 Lake St.
3800 W. Roosevelt Rd.
Gary, Ind. 637-43 Broadway

Open Evenings

AUCTION! AUCTION!

By Order of the Board of Directors

We Will On

Tuesday, January 21st, at 11 a. m.

at

27 South Wabash Avenue

and continuing daily until sold

Sell At

PUBLIC AUCTION

The Entire Furniture and Oriental Rug Stock of

Donchian

27 South Wabash Avenue

Retiring From the Retail Furniture Business

Inventory Value $300,000.00

Consisting of

Living Room Furniture
Lamps and Objets d'Art
Bedroom Furniture
Oriental Rugs
Dining Room Furniture
Radios
Sunroom Furniture

Stock on exhibition and can be inspected Sunday, January 19th, and Monday, January 20th, from 10:00 a. m. to 4:00 p. m., each day.

Everything will be sold in individual lots and parcels to the highest bidder for cash. A deposit of 25% will be required from each and every purchaser. All checks must be certified. Descriptive circulars now being issued and can be had upon request from the undersigned.

MICHAEL TAUBER & COMPANY, Auctioneers

411-423 South Market Street State 4920

The Chicago Tribune WILL PAY $2,100.00 in CASH PRIZES for A HISTORY of the UNITED STATES in 500 WORDS

Former President Calvin Coolidge is reported to be writing a history of the United States in 500 words. It is to be carved on the side of Mount Rushmore in the Black Hills of Dakota. The letters will be large enough to be read miles away.

How would *you* write the history of our country in 500 words? What would you like to see carved into the side of this mountain? What facts would you include, and how would you tell them?

The Chicago Tribune will pay $2,100.00 in cash prizes for the best histories of the United States of America told in 500 words or less. No entries will be considered which exceed 500 words in length. Your name and address will not be counted. First prize: $1,000.00; second prize: $500.00; third prize: $250.00; next seven prizes: $50.00 each.

This competition is open to all—men and women, boys and girls—except employes of the Chicago Tribune and their families. Entries should be mailed to "HISTORY EDITOR," the Chicago Tribune, Chicago, Illinois. All entries should be received in the office of the Tribune not later than midnight February 15, 1930. No entries will be returned. The Tribune cannot engage in correspondence on this subject. Write on one side of the paper only. Typewritten manuscripts will be welcomed, but will not be given preference over handwritten manuscripts. Judges will be appointed by the Chicago Tribune and their decision will be final. In case of ties, a duplicate award will be paid to tying contestants. First announcement of winners will be made on Sunday, March 2, 1930.

Chicago Tribune

THE WORLD'S GREATEST NEWSPAPER

See page 1, Main News of Today's Chicago Tribune for Full Details

INLAND BARGES PROVING WORTH, SAYS LINE HEAD

River Boats' Competition Reduces Rates.

BY ARTHUR CRAWFORD.
[Chicago Tribune Press Service.]

Washington, D. C., Jan. 18.—[Special.]—Inland waterways have already demonstrated their value to the public in the opinion of Maj. Gen. Thomas Q. Ashburn, head of the Inland Waterways corporation of the war department, which is operating the Mississippi barge line.

Information furnished by Gen. Ashburn to the house appropriations committee during the consideration of barge line appropriations indicates that actual savings annually in reduced rates to shippers on this line are amounting to several million dollars. This represents, according to Gen. Ashburn, only a small fraction of the savings, inasmuch as the railroads already were charging lower rates in this area as a means of meeting water transportation.

The barge line, according to Gen. Ashburn's figures, is showing a profit despite losses during a few months last summer when low water on the Mississippi interfered with transportation.

New Barges Under Way.

Rapid expansion of the barge line, which now operates on the Mississippi from Minneapolis to New Orleans and on the Warrior river, is planned. In anticipation of the opening of service on the Illinois river up to Peoria and later on to Chicago when the Illinois state waterway is completed, and also on the Missouri river to Kansas City, many new barges are being constructed. It is proposed to extend the lines to Peoria and to Kansas City in 1931.

During the last year there were in commission on the lower Mississippi 11 tow boats, 3 self propelled barges, 78 cargo barges, 3 harbor tugs and 32 miscellaneous boats, consisting of car floats, shop barges, etc.; or a total of 127. On the upper Mississippi division there were in commission 4 tow boats, 1 self propelled barge, 64 cargo barges, 2 gas tugs and one motor boat, or a total of 72. On the Warrior river there were 4 tow boats, 1 self propelled barge, 55 steel barges, 2 harbor tugs and 11 miscellaneous boats, or a total of 73.

Forty Under Construction.

There are in process of building for utilization on the whole Mississippi 40 steel barges to cost about $63,000 each. There also are being built 2 tow boats and 2 additional tow boats are to be immediately constructed. Many of these barges and tow boats will be put into service on the Illinois and Missouri rivers.

The barges are so planned as to be used either in a six foot channel or a nine foot channel. The Mississippi above St. Louis provides a six foot waterway as will the Missouri up to Kansas City. The Illinois river and the Illinois waterway are to be nine feet deep which is the standard depth on the Mississippi below St. Louis. A barge may start from Minneapolis with a cargo of about 1,000 tons. It will go down to St. Louis where additional cargo may be loaded on top of it, another 500, 600, or 700 tons, and it will go on down to New Orleans without change of cargo.

With the exception of July, August and September, when low water prevailed, tonnage carried by the barge line during the last year has been considerably in excess of the previous year. In June 104,000 tons were carried as compared with 90,000 tons in June, 1928. The water then began to drop with the result that the July traffic amounted to only 94,141 tons as compared with 112,000 tons in July, 1928. August and September also showed decreases, but in October the total was 137,000 tons.

Some at Half Capacity.

Two boats have been operating during the last year on the lower Mississippi during favorable periods at about 90 to 95 per cent of their capacity, while barges have operated at from 70 to 75 per cent of capacity. On the upper Mississippi tow boats have operated at 100 per cent of capacity but the barges have operated at only about 50 per cent of capacity.

The Inland Waterways corporation originally took over from the railroad administration property which, during the war, cost about $13,000,000. This was appraised as valued at about $10,000,000. Since that time there has been appropriated for equipment $15,000,000, of which $8,000,000 has not been expended. Income during 1929, up to Sept. 1, amounted to about $277,000. Owing to losses during the period of low water, the net results for this period, after charging for depreciation and interest, showed a loss of $94,435 for the eight months.

Gen. Ashburn accuses the railroads of fighting the barge line. This opposition has developed, he says, since the passage of the Denison act, which, among other things, required the railroads to establish joint rates with the barge line.

"The first few years that we were operating, we were operating at a loss, and the railroads did not care, but the minute the operation began to go into the black they began to open their eyes and then they began to make it very difficult for us, except in individual cases, to get joint rail and water rates and they absolutely refused in many cases to give us rail-water-and-rail rates," said Gen. Ashburn.

"We had a rate structure at the time of the passage of the Denison act which probably covered 80 per cent of the desired purely rail-water-rates, but we were limited in our activities by the fact that such rate structure required that the point of origin and the point of destination must be on the river. In order to give other people not located on the river banks the opportunity to get the same saving in cents per hundred pounds, congress passed the act which provided that the railroads must join in rail-water-rail rates, or in any operation by water, provided the water operation be granted a certificate of convenience and necessity by the interstate commerce commission.

Opposition from Railroads.

"Immediately the railroads began to oppose the Denison act. They went before the interstate commerce commission and tried to oppose the issuance of a certificate of convenience and necessity."

Y. W. C. A. Stages Art Contest

Harriet Nordham (left) and Miss Lillian Condit viewing designs submitted in contest of Chicago Girl, publication of Y. W. C. A., for appropriate magazine cover.
[TRIBUNE Photo.]

In Modern Mode

New dresses in the lastest modes and styles for The Chicago Girl, publication of the Chicago Y. W. C. A., came pouring in to general offices, 203 North Wabash avenue, yesterday The best of the lot will be selected as a cover for 1930 for the magazine after the contest closes tomorrow. Among those who viewed the designs yesterday were Harriet Norhem, 2535 Logan boulevard, president of the Inter club of high schools, and a student at Lake View High school, and Miss Lillian Condit, dean of girls at Morgan Park High school. After the winner is named designs will be on exhibition at the Chicago public library.

REWARD WIDOW WHO CARED FOR MAN FOR YEARS

Kansas City, Mo., Jan. 18.—[Special.]—A widow of 60 was rewarded today for caring for her husband's former law partner for many years. In Probate court here, Mrs. Amanda C. Vandewater of Greenwood, Mo., was given $80,000 from the estate of the late James Warren Whiffin, former Kansas City lawyer and real estate developer. Her daughter was awarded $18,000 for her services as a stenographer for Mr. Whiffin.

When Mr. Whiffin died in 1927, he left an estate valued at $350,000. His will provided that $250,000 be used as a fund to further the education of worthy students at the University of Missouri.

Mrs. Vandewater was left a 120 acre farm, the home of Mr. Whiffin on a 10 acre farm at Greenwood, and stocks and bonds. According to the testimony of Mrs. Vandewater and her daughter, Mr. Whiffin had promised to reward them for their work, but the monthly income from the real estate, stocks and bonds amounted to only $80.75.

BEN AMES JR. AND WIFE JOIN SCHOONER CREW

San Pedro, Cal., Jan. 18.—[Special]—Ben Ames Jr., Pasadena yachtsman, and his wife, formerly Jane Lester, Denver debutante, have signed as members of a schooner crew.

Ames signed papers as an able seaman and his wife as a stewardess on the full rigged Star of Greenland which sails from San Francisco on Tuesday for Sweden, via Cape Horn. The 2,000 ton four master Star of Greenland is a survivor of the once noted Alaskan Salton fleet and recently was sold to the Swedish navy.

Capt. Sund Tamm of the royal Swedish navy is skipper on her 200 day sail round the oceans.

Banker's Home Dynamited; Bank Recently Suspended

Orlando, Fla., Jan. 18.—(AP)—The home of Capt. B. G. Smith, president of the Bank of Oviedo, which suspended business earlier in the week, was dynamited tonight. Members of the Smith family were in the house at the time, but escaped unhurt, though a large part of the building was destroyed.

About two months ago dynamiters almost wrecked the Oviedo bank building.

COAL
BY BOAT
SAVE $3 PER TON

Compare Our Prices with Chicago Retail Coal prices as quoted in morning newspapers:

	Their Price	Our Price
Pocahontas Lump	$12.00	$9.00
Pocahontas Mine Run	7.75	7.00
West Virginia Large Egg	....	7.00

Above prices for load lots within eight miles of the loop.

The average Pocahontas coal contains 14,000 heat units and 7% ash. Our Premium Pocahontas contains 15,000 heat units and less than 4% in ash.

We agree to a deduction of 5c per ton for every 100 B. T. U. under 15,000, and 5c per ton for each 1% in ash over 4%. This establishes a 50c per ton greater value for our coal than the average Pocahontas.

We guarantee satisfaction or coal will be removed and money refunded.

Customers that buy Pocahontas Mine Run in January at $7.00 will be allowed to buy an equal amount in February at the same price. Save your delivery receipts.

HOSKINS COAL CO.
75 E. Wacker Drive
Central 4200

NOW BUY
A GOOD USED PIANO

Terms $2.00 Weekly

Terms $2.00 Weekly

Baby Grands $298
Electric Reproducing Grands $398
Upright Player Pianos $89
Upright Pianos $39

WURLITZER
329 S. Wabash Ave.

9x12 Seamless Fringed Velvet Rugs
$39.75
$1 Cash—75c Weekly

RUGS of such beauty and quality were never priced so low! Lovely new velvets, room size, closely woven for durability with a firm pile. Heavily fringed ends. Handsome patterns and colorings that are splendid backgrounds for your room interiors.

Loop Store Open Monday Evening

"MASTER-BUILT" 2 Pc Angora Mohair PARLOR SUITE $119.50

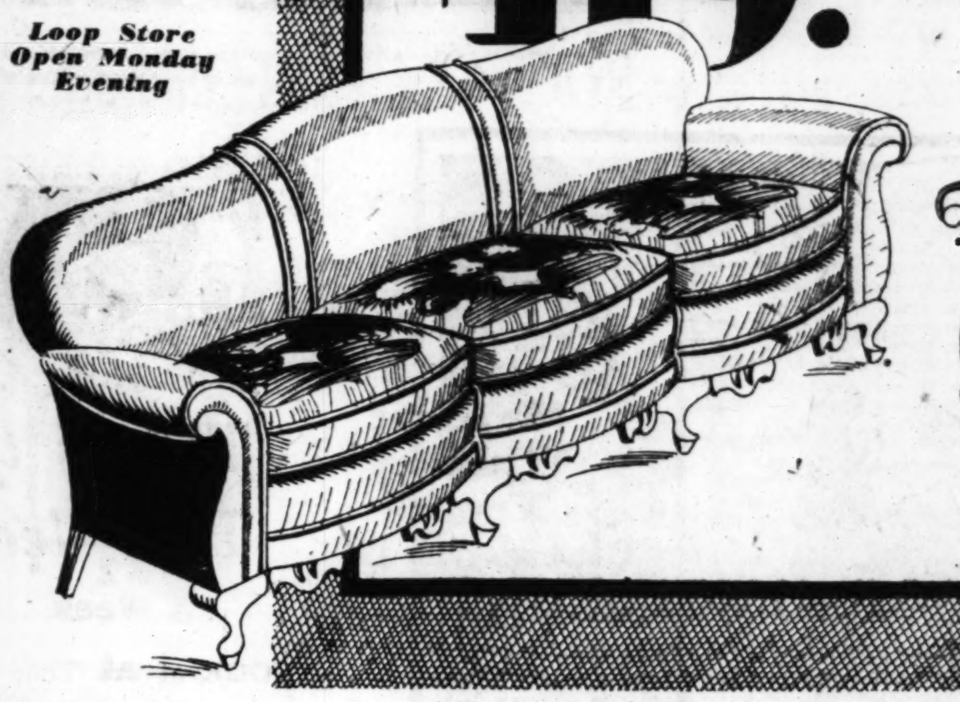

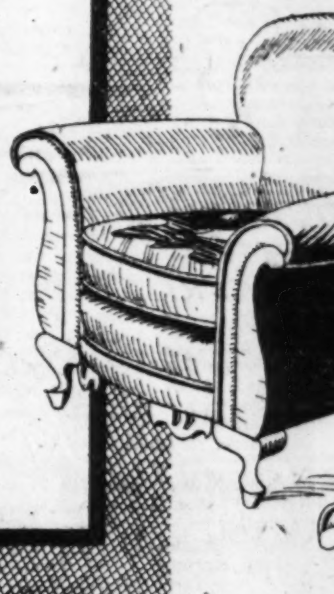

FISH'S 71st Annual January CLEARANCE

YOUR greatest opportunity to buy quality furniture of latest style at exceptionally low prices! No matter what you buy you are assured of a real bargain! Buy now for future needs! Charge all your purchases! Pay in small weekly or monthly amounts to suit your convenience.

Free Delivery Within 50 Miles of Chicago in Our Fleet of Unlettered Auto Trucks

Trade in Your Old Furniture for New!

LET your old furniture help to pay for new! Liberal allowance on any pieces you wish to dispose of. Phone our nearest store for an appraiser.

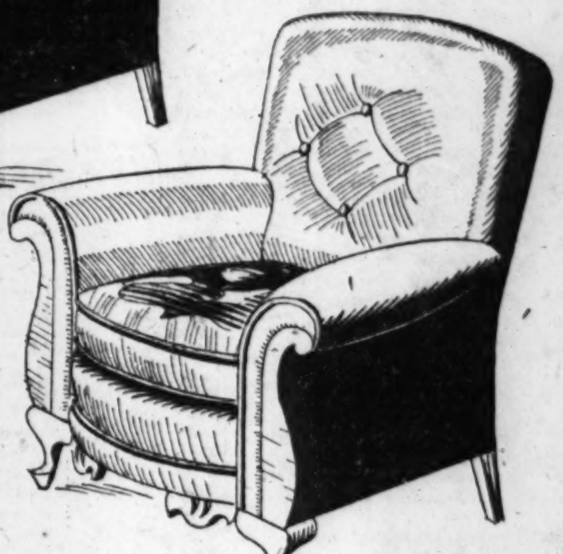

Only $2.00 Weekly Pays for This Beautiful 2-Piece Suite!

A LUXURIOUS custom-built 2-piece living room group that meets your desires for up-to-date style, quality and comfort—at a saving of $30.50! Regular $150.00 value! Carefully hand-tailored in lustrous Angora Mohair—guaranteed absolutely mothproof. Attractively covered REVERSIBLE CUSHIONS, filled with buoyant coil springs. Latest style serpentine fronts. The sofa and handsome club chair to match. Very specially priced at $119.50

$1.48

STURDY kitchen chair finished in baked-on white enamel! Shapely Windsor style. Marvelous value! Limit 2 to a customer. No phone or mail orders, please.

$14.95
$1 Cash—50c Weekly

A REMARKABLE Clearance special! Deep, comfortable living room chair, beautifully upholstered. A real saving opportunity!

$18.95
$1 Cash—50c Weekly

ONLY 48 of these beautiful chests left—reduced from $26.75! Rich walnut veneer case, red cedar lined—moth and dustproof! Strong lock. Order early!

$39.75
Only $1.00 Weekly

CIRCULATOR heater, very economical to operate! Finished in grained walnut porcelain. Keeps several rooms warm. A great bargain!

New 1930 Majestic
With Colotura Dynamic Speaker

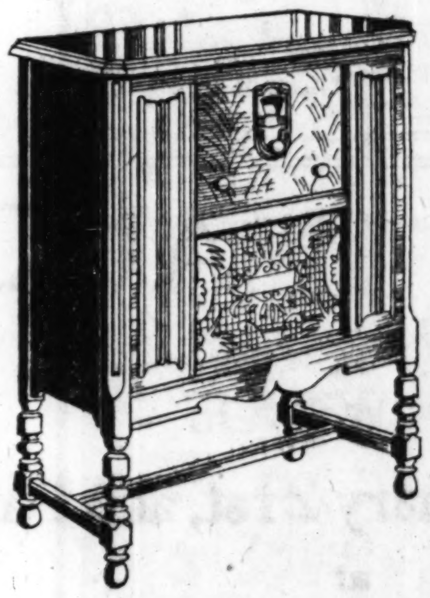

At a New Low Price!
$95
(Less Tubes)
Only $10 Down
No Extra Deposit Required on the Tubes
30 Days' Trial!

AGAIN Majestic startles the world with a vastly improved new radio at a price that is incredible for such a quality instrument! The wonderful Colotura Dynamic Speaker, exclusive in the new 1930 Majestic, is the greatest improvement yet offered in radio reproduction. It is the first speaker to reproduce both instrumental music and the human voice with equal clarity and realism. Its richness of tone is positively amazing. New cabinet beauty! 30 days' trial in your home! See it now at one of Fish's 7 great stores!

A Smart 3 Pc. Bedroom Suite at a Tremendous Reduction
$164.50 Value — $118.75 — $2.00 Weekly

ONE of the most beautiful suites we've ever seen at anywhere near this price! A very ornamental design, fashioned of rich walnut veneers over finest cabinet woods! Dustproof drawers and splendid construction throughout. Styled to grace the finest of bedrooms. Note the tremendous clearance reduction! Suite consists of 3 pieces—bed, chest and your choice of dresser or the fashionable Hollywood vanity. It will pay you to see this bargain!

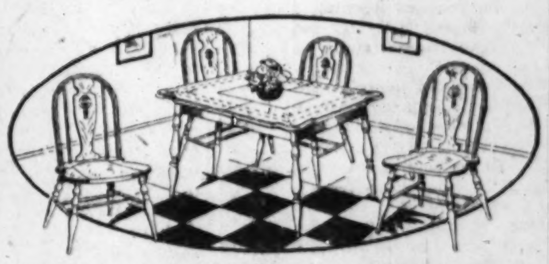

5-Piece Dinette Set of Solid Oak
$1.00 Cash — $27.48 — 75c Weekly

NEW color and charm for your breakfast room—at a decided saving! Solid oak, lacquered in attractive heat and stainproof finish. Extension table fitted with 2 extra leaves. Four Windsor chairs to match. Regular $34.50 value!

Save Greatly on This 7-Piece Suite
$148.50 Value — $124.60 — $2.25 Weekly

STYLISH 7-piece dining suite, consisting of table, 5 side chairs and a host chair—at an unheard of saving! Made of fine walnut veneers over selected gumwood. Chairs are smartly upholstered on backs as well as seats. A real bargain!

Attractive Buffet to Match, Special at $55.00

'Kroehler' 2-Pc. Davenport Bed Suite
$159.00 Value — $124.75 — $2.25 Weekly

TWO-FOLD utility at a tremendous saving! The beautiful sofa conceals a full size, comfortable bed. Tailored in lustrous quality, mothproof jacquard, with attractively covered reversible cushions. Shapely serpentine fronts.

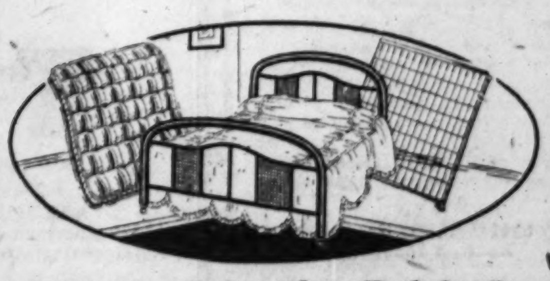

"Simmons" Complete Bed Outfit
$1.00 Cash — $22.45 — 50c Weekly

GENUINE "Simmons" outfit—built for sleep! Attractive metal bed in walnut, rustproof enameled spring and comfortable cotton mattress, covered in fancy ticking. All sizes.

72 Years of Fair Dealing

Loop Store, 208-212 S. Wabash Ave.—Just South of Adams

1906-1908 Wabash Ave. Near 20th Street
1901-1911 State St. Near 20th Street
822-824 W. 63d St. N. E. Corner Green

L. FISH FURNITURE CO. EST. 1858

3036-3038 Lincoln Ave. Between Southport and Barry
2656-2658 W. North Ave. N. E. Corner Washtenaw
654-656 W. North Ave. N. E. Corner Orchard

72 Years of Fair Dealing

Loop Store Open Monday and Saturday Nights . . . Outlying Stores Open Thursday and Saturday Nights

$99.75 BUYS THE FINEST THOR WASHER ever built

(Small down payment and easy terms offered by most Thor dealers)

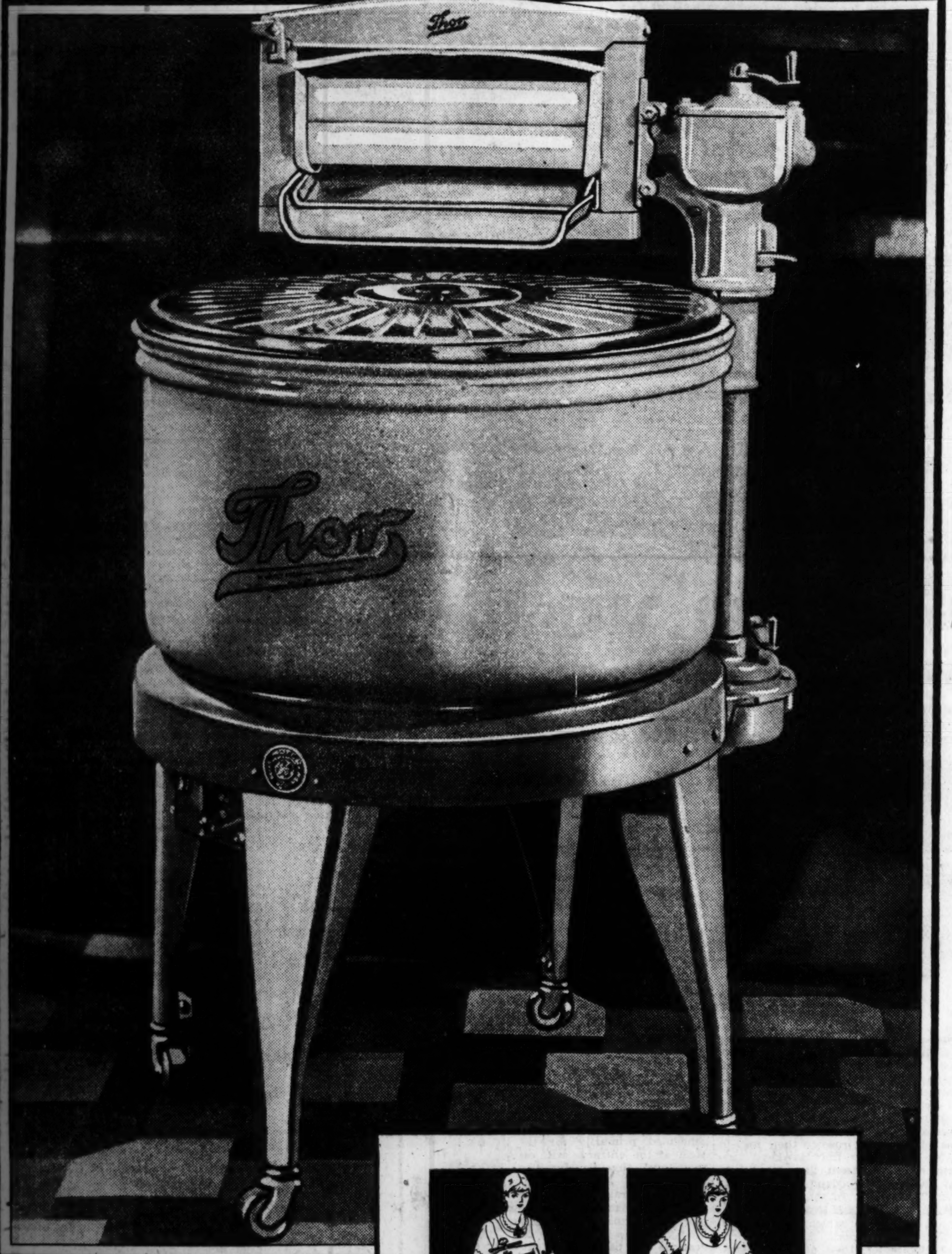

This is typical of the matchless values your Thor dealer offers you in electrical appliances

LOOK at this Thor Agitator Washer! Everyone admires its modern beauty. Think how its marvelous new speed principle enables you to do in 2 hours the washing that took 4 to 6 hours by old methods.

Then go deeper into its lifetime quality. Its glistening ripple-green tub of baked porcelain enamel, inside and out. Its sturdy battleship type construction for long years of constant use. Its trouble-free General Electric motor.

Thor—in all its 24 years of building fine home laundry equipment—has never produced a finer, more dependable washer.

And the price is only $99.75! Amazing, you say? True—and impossible but for the tremendous sale this great washer enjoys. More than a half million of them have gone into that many homes and driven out wash-day drudgery.

Because we make and sell so many—we give you the benefit in price *every* home can afford.

The newest washer from the oldest maker

Thor built the first electric washer. Now the machine that commands the interest of home economic experts, leading women writers and housewives everywhere, is the newest product of Thor's designing and engineering leadership.

For 24 years Thor engineers have been developing new and better home laundry methods. With unlimited resources at their command—with one of the most modern industrial plants in America—they have succeeded in keeping the name Thor at the head of the industry.

Today, Thor products are available wherever there is electric service. Get acquainted with your Thor dealer. He is a good man to know. He is backed by the world's largest manufacturer of electrical home laundry equipment. He offers you Thor washers, speed irons, health lamps, and exercising machines at prices which cannot be duplicated. His name and address is listed below. Call him Monday morning.

Hurley Machine Company
22nd St. and 54th Ave.,
Chicago, Ill.

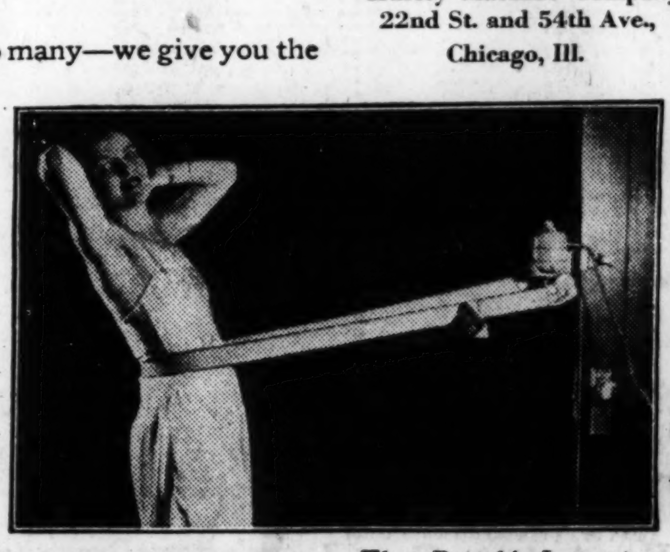

Thor Portable Juvenator Exerciser, $39.50.

Thor Double-Benefit Health Lamp furnishes both ultra-violet and infra-red rays. Simple, safe, efficient, and only $49.50.

The Thor attachment Speed Iron, as illustrated, to fit any Thor washer—$49.50. The Combination—$149.25. Agitator Washer also furnished with monel metal tub at $129.50. Gasoline Engine Washer for homes without electricity at slightly higher cost. Thor Cylinder Washer for large families, $175.

WASHER TO IRONER IN 10 SECONDS

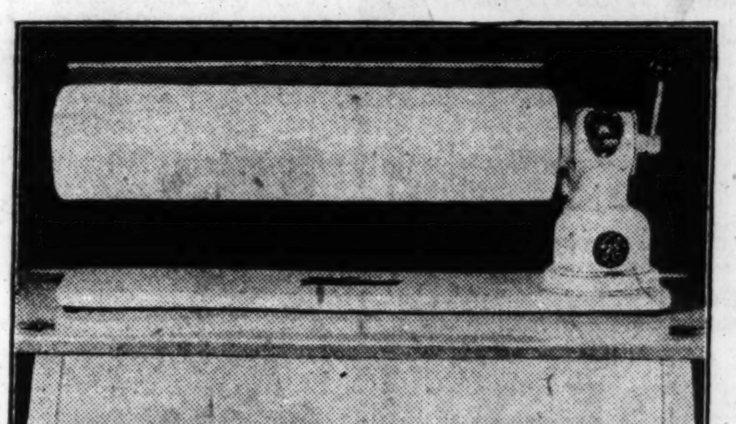

The Thor Rotary Speed Iron irons everything 4 times faster than old methods and can be used in any room. Only $79.50.

C-T-1-19

HURLEY MACHINE COMPANY
22nd Street and 54th Avenue, Chicago, Ill.

Gentlemen: Please send me free descriptive literature on ....Thor Washers........Thor Rotary Speed Irons........Thor Health Lamps........Thor Juvenators. Also name of local dealer.

Name..

Address..

City.. State..................

WARNING: Latest models on display only at authorized dealers listed below.

THOR ELECTRIC SHOP

24 East Jackson Boulevard Wabash 7945

6051 So. Halsted St.
Normal 0224

1950 Lawrence Ave.
Longbeach 6228

2610 Milwaukee Ave.
Albany 2124

4831 S. Ashland Ave.
Boulevard 6610

BERWYN
6241 W. 22d St.
Berwyn 4636

EVANSTON
1519 Sherman Ave.
Greenleaf 4646

OAK PARK
1122 Lake St.
Village 5158

MAYWOOD
7 No. 5th Ave.
Maywood 511

ROCKFORD
617 W. State St.
Forest 8174

WAUKEGAN
226 N. Genesee St.
Phone 6812

HAMMOND
643 Hohman St.
Hammond 6086

MILWAUKEE
733 Third St.
Locust 432

LOOP

The Boston Store, State and Madison
The Davis Co., State and Van Buren
Peoples Gas Stores, 122 S. Michigan (And All Stores)

DEPARTMENT STORES OUTSIDE LOOP

Corydon's, 2714 W. North Ave.
Dieden Bros., Lincoln and Lawrence
Goldblatt's Dept. Store (All Stores)
Klein Bros., 20th and Halsted
L. Klein, Inc., Halsted and 14th Sts.
Kusop's Dept. Store, 624 W. North Ave.
The Leader Stores, 3311 W. 26th St.
Logan Dept. Store, Milwaukee and Diversey
The Peoples Store, 11201 S. Michigan Ave.
Petersen Furniture Co. (All Stores)
W. A. Wieboldt & Co. (All Stores)

NORTH

Ace Vacuum Cleaner Service, 5050 N. Clark St.
Ashland Electric Co., 1517 Haddon Ave.
Lincoln Square Sewing Mach. Shop, 4720 Lincoln Ave.
Lind Hardware Co., 5211-15 N. Clark St.
W. S. Morris Co., 2934 Lincoln Ave.
Paramount Electric Shop, 5967 N. Clark St.
Patterson Bros., 1952 Irving Park Blvd.
Rogers Park Elec. & Gift Shop, 7025 N. Clark St.
Szymanski Elec. Shop, 1018 Milwaukee Ave.
Thiry Electric Shop, 1529 Devon Ave.

NORTHWEST

Albany Pk. Vacuum Cl. Shop, 4607 N. Kedzie Av.
Belpark Sewing Machine Co., 3223 N. Cicero Av.
Consumers Electric Co., 3118 Milwaukee Ave.
Davies Electric Shop, 2720 Fullerton Ave.
Devon Elec. & Radio, 3116 Devon Ave.
Gray Smith Appliance Shop, 3146 Irving Pk. Bvd.

Grayson Appliance Shop, 3515 Lincoln Ave.
Gustafson Bros., 6245 N. Western Ave.
H. R. Radio, 3440 Fullerton Ave.
Jefferson Park Furn. Co., 5747 Lawrence Ave.
Kalina & Strobl, 6336 Belmont Ave.
Kelvyn Park Electric Shop, 4300 Fullerton Ave.
Lawrence Appliance Shop, 3509 Lawrence Ave.
Manor Electric Co., 3715 Fullerton Ave.
Modern Home Equipment Co., 6709 North West Highway
Norwood Electric Co., 6104 North West Highway
Rusnak Bros., 2646 W. North Ave.
Scanlon Furn. Co., 3508 N. Cicero Ave.
Wizard Radio Shop, 3957 Armitage
F. Wuermer, 4045 Milwaukee Av.

WEST

Austin Thor Shop, 5253 W. Madison St.
Apex Stores, Inc., 3932 W. Madison St.
W. H. Bender, 4827½ Chicago Ave.
Berchtold Home Utilities Co., 4756 Washington Blvd.
Better Homes Furn. Co., 5138 W. Division St.
Corduroy Tire Stores, 3762 Ogden Ave.
Dorman Bros. Hardware Co., 5745 Division St.
Home Electric Appliance Co., 5309 W. Chicago Ave.
Meadow Select A Speed Corp., 5912 W. Chicago Ave.
Osimek Electric Co., 2128 W. Chicago Ave.
Revere Electric Co., 757 Jackson Blvd.
H. Rockoff & Son, 4235 W. North Ave.
S. Salem Music Shop, 5656 Madison St.
John M. Smyth Furn. Co., 701 W. Madison St.
Western Radio & Electric Stores, 4126 W. Madison St.

SOUTHWEST

Delight Utilities Co., 2700 W. 26th St.
Delight Utilities Co., 5101 S. Ashland Ave.
General Furn. Stores Co., 3910 W. 26th St.
Guaranteed Electric Shop, 2876 W. 22nd St.

J. H. Haisman, 4263 W. 22nd St.
Ludwig Hardware Co., 1860 Blue Island Ave.
Thos. M. Prazak & Co., 2556 S. Crawford Ave.
Sadowski Furn. Co., 1617 W. 18th St.
Sekera Furn. Co., 2723 W. 22nd St.
Western Plumbing & Supply Co., 3226 Fillmore St.

SOUTH

Avalon Park Hardware Co., 1321 E. 79th St.
Belasco Electric Supply Co., 2126 S. State St.
Beverly Electric Shop, 1753 W. 95th St.
Brown Music Co., 3018 E. 91st St.
Dixon Bros. Hdwe. Co., 3142 W. 63rd St.
East Shore Electric Shop, 2733 E. 79th St.
Electric Radio & Appliance Co., 1501 W. 79th St.
Eldredge Shop, 6512 S. Halsted St.
General Furniture Stores Co., 11200 S. Michigan Ave.
General Hardware Co., 2143 E. 75th St.
Goddard Wash. Machine Co., 1022 E. 55th St.
Grove Electric Co., 7406 Cottage Grove Ave.
Household Appliance Store, 6635 S. Halsted St.
Jerry Electric Service, 6437 Cottage Grove Ave.
Peoples Furniture Co., 4177 Archer Ave.
E. W. Rothe & Co., 6544 S. Halsted St.
H. C. Silberhorn, 509 W. 69th St.
C. E. Sundberg Electric Co., 7738 S. Halsted St.
Tegtmeier Rothe Co., 11042 S. Michigan Ave.
West Englewood Electric Shop, 6422 S. Ashland Ave.

ILLINOIS—SUBURBAN

Antioch—Chas. Lux Co.
Bellwood—Bellwood Elec. Appl. & Radio Shop, 2701 St. Charles Rd.
Berwyn—Bert S. Hicks, 6805 Stanley Ave.
Blue Island—U. S. Department Store, 134 Western Ave.
Brookfield—B & L Electric Co.
M. Schramm, Brookfield and Forest
Chicago Heights—R. H. Blackhall
Cicero—Grant Works Fair, 5011 W. 14th St.
Hawthorne Furn. Co., 2214-16 52nd Ave.
Justin Bros., 5205 W. 25th St.
Mockiewicz Bros., 5028 W. 30th St.
Schoulda Elec. Service, 2143 S. 52nd Av.
Sekera Furn. Co., 5933 W. 22nd St.
Western Radio & Elec. Stores, 4803 W. 22nd St.
Des Plaines—Des Plaines Mercantile Co.
Elmwood Park—Anderson Radio, 7418 Grand Av.
H. Rockoff & Son, 7205 W. Grand Ave.
Forest Park—Pesslee Hardware Co., 7439 Madison St.
Glencoe—Alex J. H. Smith
Glenview—Rugen's Stores
Harvey—Morrison's Specialty Shop, 15337 Center Ave.
Highland Park—Huber Elec. Shop, 382 Central Ave.
Meierhoff Hdwe. Co.
Niles Center—Niles Center Electric Shop, Lincoln Ave.
Park Ridge—Novak & Parker, Main St.
John H. Roloff
Riverdale—Wm. Mau, 13709 Leyden Ave.
River Grove—F. Arms Electric Co., 8412 W. Grand Ave.
So. Chicago—Inter. Elec. Const. Co., 13331 Baltimore Ave.
Winnetka—Blake Electric Shop, 561 Lincoln Av.

METROPOLITAN AREA
ALL OFFICES OF
CENTRAL ILLINOIS PUBLIC SERVICE COMPANY
ILLINOIS POWER AND LIGHT CORPORATION
NORTH SHORE GAS COMPANY
PUBLIC SERVICE COMPANY OF NORTHERN ILLINOIS
WESTERN UNITED GAS & ELECTRIC COMPANY
WISCONSIN GAS AND ELECTRIC COMPANY
WISCONSIN PUBLIC SERVICE COMPANY

ILLINOIS

Ashton—Herman Sanders
Aurora—Ruddy Brothers
Batavia—Hubbard & Johnson
Beecher City—Hogges Brothers
Belvidere—Walt-Ray Hardware Co.
Braidwood—John Davito & Sons
Caledonia—Ray Kelley
Capron—G. C. Downing
De Kalb—Swanson Bros.
Downers Grove—E. G. Pfaff & Sons
Earlville—Trevillion Electric Shop
Elgin—Ackemann Bros.
A. C. Juby & Son
Elwood—Paul Aggeson
Geneva—Carlson Electric Shop
Genoa—J. F. Kiernan
Hampshire—Hampshire Elec. & Radio Shop
Harvard—Grashel Hardware Co.
Hinsdale—Louis H. Dieke
Holcomb—Dummer-Knott Co.
Homewood—Johnson Elec. Co.
Joliet—Boston Store
Kankakee—Chicago Store
Kempton—McKinney & Co.
Kirkland—Henry Landis
Lindenwood—O. O. Talbott
Lockport—Chas. F. Enz Elec. Co.
Lombard—Frank Kane
T. P. Karcher
Marengo—Haas Electric Shop
McHenry—Jacob Justin
Momence—Geo. Charboneau
Monee—F. D. Homan
Monroe Center—W. B. Tyler
Naperville—O. J. Beidelman
Peoria—Cohen Furniture Co., Inc.
Peotone—John Conrad & Sons
Plainfield—J. R. Jones Hdwe. Co.
Richmond—McHenry County Light & Power Co.
Rochelle—E. W. Taylor
Rockford—Rockford Electric Co.,
Swords Electric Company
Shabbona—J. M. Munson
St. Charles—A. H. Borman
Steward—Hewitts Elec. Co.
Stillman Valley—Stillman Valley Hdwe. Co.
Streator—Cohen Furniture Co.
Sycamore—Swanson Bros.
Western Springs—Western Radio Sales
Wheaton—Edward Sittler
Woodstock—Belcher Bros.

INDIANA

Chesterton—B. B. Morgan
Crown Point—Hard's Radio & Electric Shop
Culver—Rector's Pharmacy
East Chicago—Givel Furniture Co.
Gary—Gary Heat, Light & Water Co.
Hamlet—Wm. Willie
Hammond—Kaufman & Wolf
Hebron—Earl H. Hiatt
Knox—Ersles Electric Service
Lafayette—Wolever Electric Co.
Laporte—Laporte Gas & Electric Co.
Michigan City—W. A. Crum
North Judson—North Judson Elec. Co.
Rensselaer—C. W. Rhoades Elec. Shop
South Bend—Electric Material Co.
Valparaiso—Wright Electric Co., Inc.
Wanatah—Boehlke Hdwe.
Wheatfield—W. B. McNeil
Whiting—H. Gordon & Sons

MICHIGAN

Benton Harbor—Electric Service Co.
Bridgman—Bridgman Electric Shop
Buchanan—Berrien County Electric Shop
Coloma—Coloma Hardware Co.
Dowagiac—White Electric Shop
New Buffalo—Krueger Electric Service Co.

WISCONSIN

Beloit—L. C. Fiske Elec. Co.
Dale—Dale Implement Co.
Delavan—Harry Elkman
Kenosha—Neave Radio Shop
Lake Geneva—Harry Newman
Madison—Madison Gas & Electric Co.
Walworth—Myer Cohn

Chicago Sunday Tribune
THE WORLD'S GREATEST NEWSPAPER

JANUARY 19, 1930.

A *

9 PARTS
Part.
1—News, Editorial.
2—Sporting, Autos. Real Estate. Markets.
3—Metropolitan.
4—Comics.
Part.
5—Picture Section.
6—Women's Features. Fashions.
7—Drama, Music.
8—Society.
9—Want Ads.

INDIANA BEATS NORTHWESTERN; BADGERS WIN

LANDIS ORDERS BALL PLAYERS TO KEEP OUT OF RING

JUDGE'S UKASE ENDS CAREER OF GREAT SHIRES

Art Listens; Ruling Costs Him $50,000.

BY IRVING VAUGHAN.

Mr. Charles Arthur Shires, who in jovial moments speaks of himself as The Great Shires, has decided to remove himself from the prize fighting game and confine his exercise to baseball.

Shires reached this verdict yesterday, but not voluntarily. The compelling factor was K. M. Landis, baseball commissioner, who after a five minute talk with the White Sox first sacker, burst from the meeting room with the announcement that any ball player engaging in the so called manly art of self-defense would be considered as retired from baseball.

Before the commissioner had promulgated his decree Shires had gone away from the baseball headquarters, leaving in his wake only a few words about his intention to cease fighting, a sport in which he claimed he already had built up a $10,000 bankroll with $50,000 in the offing.

Meeting Surrounded in Secrecy.

As is the custom in baseball matters, Landis surrounded the Shires meeting with utmost secrecy. Even Shires himself, when he emerged from the throne room, was saturated with the idea that nothing should be said by him beyond an admission he would quit fighting. Later in the day, however, he loosened up a bit, despite precautions taken by his manager, who seemingly hoped he could induce his "boy" to continue in a boxing rôle.

When Shires eluded his manager long enough to talk he admitted that Landis hadn't dealt with him in a high handed manner.

"We had a nice talk," confessed the active athlete. "Landis let me tell my story and my story was that I took to fighting because I was broke. I also told him that I was convinced I never would be much more than a chump in the ring, but that I would like to continue for a time at least because of the money in sight.

Landis Issues Statement.

"Landis was not especially worked up over my case," continued the Great One. "Every ball player in the country was breaking into print with a demand that I give them a date. It was becoming a regular epidemic, so I guess Landis figured he'd better stop the thing before it got beyond control."

Landis didn't tell Shires in plain words that he had to quit fighting. The commissioner pointed out the pitfalls and advised him that an immediate retirement would be preferable. Shires, of course, knew what the advice meant, so wasn't surprised a few hours later when he read the brief statement Landis gave to the assembled newspaper men. The statement follows:

"Hereafter any person connected with any club in this organization who engages in professional boxing will be regarded by this office as having permanently retired from baseball. The two activities do not mix."

Landis was requested to reveal a few details on happenings during his five minutes with Shires. He refused to talk. Later, at his home he hung up the receiver when about to be asked whether there wasn't something he might wish to add to his original announcement.

Shires Heads for Home.

With his boxing bubble pricked by the power of baseball, Shires now thinks he'll go to his home in Texas. He wants to show his folks the $10,000 in profits, $7,000 of which accrued from fights and the remainder from miscellaneous appearances.

"I haven't made any inquiries about next year's contract with the White Sox, and probably won't," he said. "When they get around to it they'll send me a contract. Meanwhile I'll keep myself in physical condition. I know I am a ball player and next season I'll show 'em how first basing should be done. They can't keep the Great Shires down."

In his brief career as a ringster Shires battled five men and lost only once. This was to George Trafton, the football behemoth. Two big dates, one in the Chicago Stadium and the other in St. Louis, were in view when Landis pulled down the curtain. Before going home Shires hopes to be permitted to appear at Cleveland this week in a benefit.

Wrigley and Commy Agree.

Landis' stand against player-fighters met with the approval of at least two magnates—Charles Comiskey of the Sox and Owner William Wrigley of the Cubs. The latter had become steamed up over Hack Wilson's threats to fight Shires and went so far as to declare Hack would be traded if he stepped into a ring.

In Los Angeles last night Wrigley declared that in his opinion it was an imposition on both the baseball business and the boxing business for a player to go into a ring. He termed it taking money under false pretenses. He added that as boxers ball players were "bums."

HIS MASTER SPEAKS

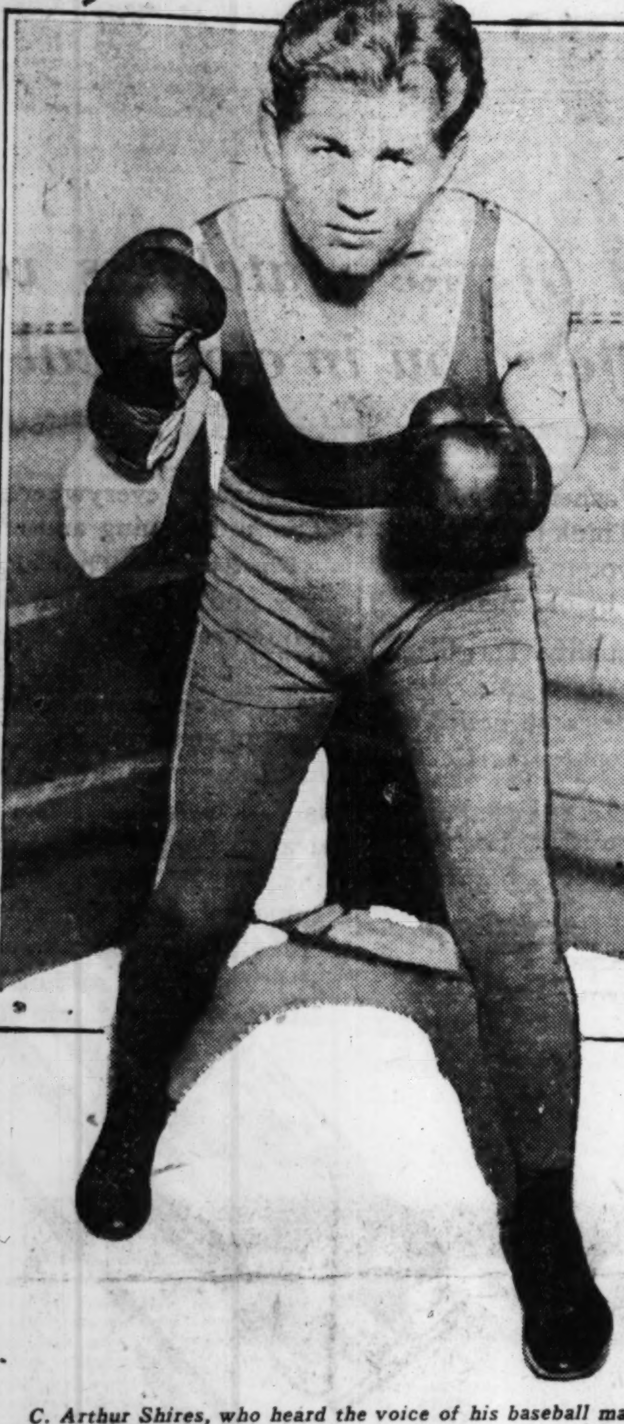

C. Arthur Shires, who heard the voice of his baseball master yesterday and now has renounced his ring activity.

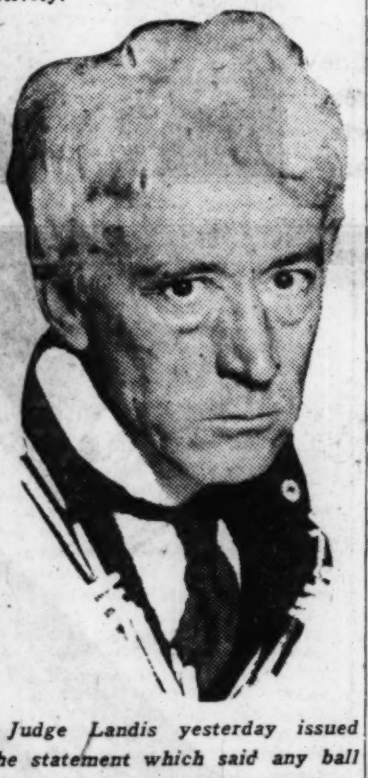

Judge Landis yesterday issued the statement which said any ball player becoming a fighter will be considered as retiring from baseball.

Sox List 25 Tilts on Spring Training Card

In keeping with the plan to confine the White Sox to high class competition and surroundings during the spring training jaunt, the club officials have added only eight dates to the seventeen games previously booked with the New York Giants. Announcement of the eight added engagements was made yesterday by Business Manager Harry Grabiner and he further declared that a few more dates with the Giants might be promulgated but so long as the meetings are of a major league variety nobody can object, not even the newspaper men who are inclined to throw fits over the prospect of a water tank stop.

The first of the games with minor league competition will follow the close of an intermittent eight game series with the Giants. The evening of March 27 the Sox will collect their training camp belongings and begin to move out of San Antonio. The next day will find them engaged in nine rounds of effort with the Texas league team at Waco. The following two days they'll resume operations with the Giants at Fort Worth and Dallas. These two battles were among the seventeen originally scheduled.

After the Dallas argument the Giants will go their own way for a week, thus giving the Sox the opportunity to do as they see fit. Manager Bush will keep his charges in Dallas to play the home club March 31 and April 1. On April 2 and 3 the pale hose will struggle with the Fort Worth team. Little Rock, Ark., will be visited April 4, 5 and 6. Then the Sox and Giants will get together again for a solid week of exhibiting, the last two acts of which will be staged in Comiskey park. The complete schedule to date follows:

March 8—Giants at Houston.
March 9—Giants at Houston.
March 13—Giants at San Antonio.
March 14—Giants at San Antonio.
March 15—Giants at San Antonio.
March 16—Giants at San Antonio.
March 22—Giants at San Antonio.
March 23—Giants at San Antonio.
March 28—Waco at Waco.
March 29—Giants at Fort Worth.
March 30—Giants at Dallas.
March 31—Dallas at Dallas.
April 1—Dallas at Dallas.
April 2—Fort Worth at Fort Worth.
April 3—Fort Worth at Fort Worth.
April 4—Little Rock at Little Rock.
April 5—Little Rock at Little Rock.
April 6—Little Rock at Little Rock.
April 7—Giants at Evansville, Ind.
April 8—Giants at Terre Haute, Ind.
April 9—Giants at Indianapolis.
April 10—Giants at Fort Wayne.
April 11—Giants at Toledo.
April 12—Giants at Chicago.
April 13—Giants at Chicago.

Welsh, U. of Iowa Hurler, Is Dead from Pneumonia

Iowa City, Ia., Jan. 18.—(AP)—Joseph M. Welsh, 22, University of Iowa pitcher, died today of pneumonia.

A BARGAIN
Only $1.00 a Month for a
LIFE INSURANCE POLICY
that pays
$1,000.00 or More
A Special Service Exclusively for Tribune Readers!
Send Coupon on Page 3, Part 1

SPEARS ACCEPTS 5 YEAR OREGON JOB AS COACH

Contract Calls for $11,500 Salary.

Missoula, Mont., Jan. 18.—(AP)—Dr. was signed here today after a long Clarence Spears today signed a five year contract to coach football at the University of Oregon. He will take charge of the Oregon squad next fall.

The football coach also will conduct classes in coaching and assume duties in connection with the University of Oregon health service. The contract conference between Dr. Spears and Dr. Arnold Bennett Hall, president of the university.

Dr. Spears will receive $11,500 a year, $3,000 more than his predecessor, Capt. John J. McEwan, whose resignation was asked by student officials at the end of the recent gridiron season. However, Dr. Spears will assume additional duties in the classroom and health work.

Will Return to Minnesota

The new coach will select his own assistants, but he said today he does not contemplate any radical changes in the personnel of the coaching staff or in the Oregon coaching system. He said he will go to Eugene, Ore., as soon as he can clear up his affairs at the University of Minnesota, where his contract ends at the conclusion of the present school year.

The associated students of Oregon will pay $6,500 toward the salary, the university $3,500 and the health service $1,500.

REGRET SPEARS' DEPARTURE

Minneapolis, Minn., Jan. 18.—(AP)—One of the most commanding personalities at the University of Minnesota left the ranks of the institution today when Dr. Clarence W. Spears, head football coach, signed a contract with the University of Oregon.

For five years "The Doc," as he was called, coached Minnesota football teams in a rugged, unwavering method of disciplined teaching that drilled his gridiron warriors into iron physical condition. The results were shown in a hard, smashing brand of football that made the Gophers feared throughout the Western conference.

Known for his fortitude in bearing physical pain, Spears worked his players with an apparent disregard for physical condition, but in reality he watched their welfare closely, and the strict discipline and hard practice instilled a lasting vigor which carried them through the football campaign. He stressed hard and deadly tackling and effective interference.

Teams Have Good Record.

In the five years of his tenure at Minnesota Spears saw his teams win 28 games, lose nine, and tie three. And that was after starting with the handicap or reorganizing the school's football affairs, which in 1924 were considered rather weak after several lean years.

Coach Spears perhaps developed his strongest gridiron machine in 1927, when the Gophers won six games and tied two others in an eight game schedule. Illinois was awarded the Western conference title that year because one of the Gophers' tie games was with Indiana.

Spears has been in football as head coach for 11 years. He came to Minnesota from West Virginia university, where he had brought national recognition for the Mountaineers in 1922.

Rouse, Former Maroon Captain, Weds Tuesday

HELEN KING. [Moffett Photo.]

KENNETH ROUSE.

Kenneth Allen Rouse, captain of the 1927 University of Chicago football team and winner of THE TRIBUNE trophy as the conference player most valuable to his team, will wed Miss Helen King Tuesday evening at 8 o'clock at the home of her mother, Mrs. R. W. King, 11427 Lothair avenue, Morgan Park, Ill. The former Maroon star obtained a license yesterday.

Mr. Rouse is taking graduate work in the police school at the University of Chicago. He is affiliated with the Sigma Nu social fraternity. Miss King was graduated in 1928 from the university, where she was a member of the Quadrangular club.

WHERE SNOW KINGS SOAR TODAY

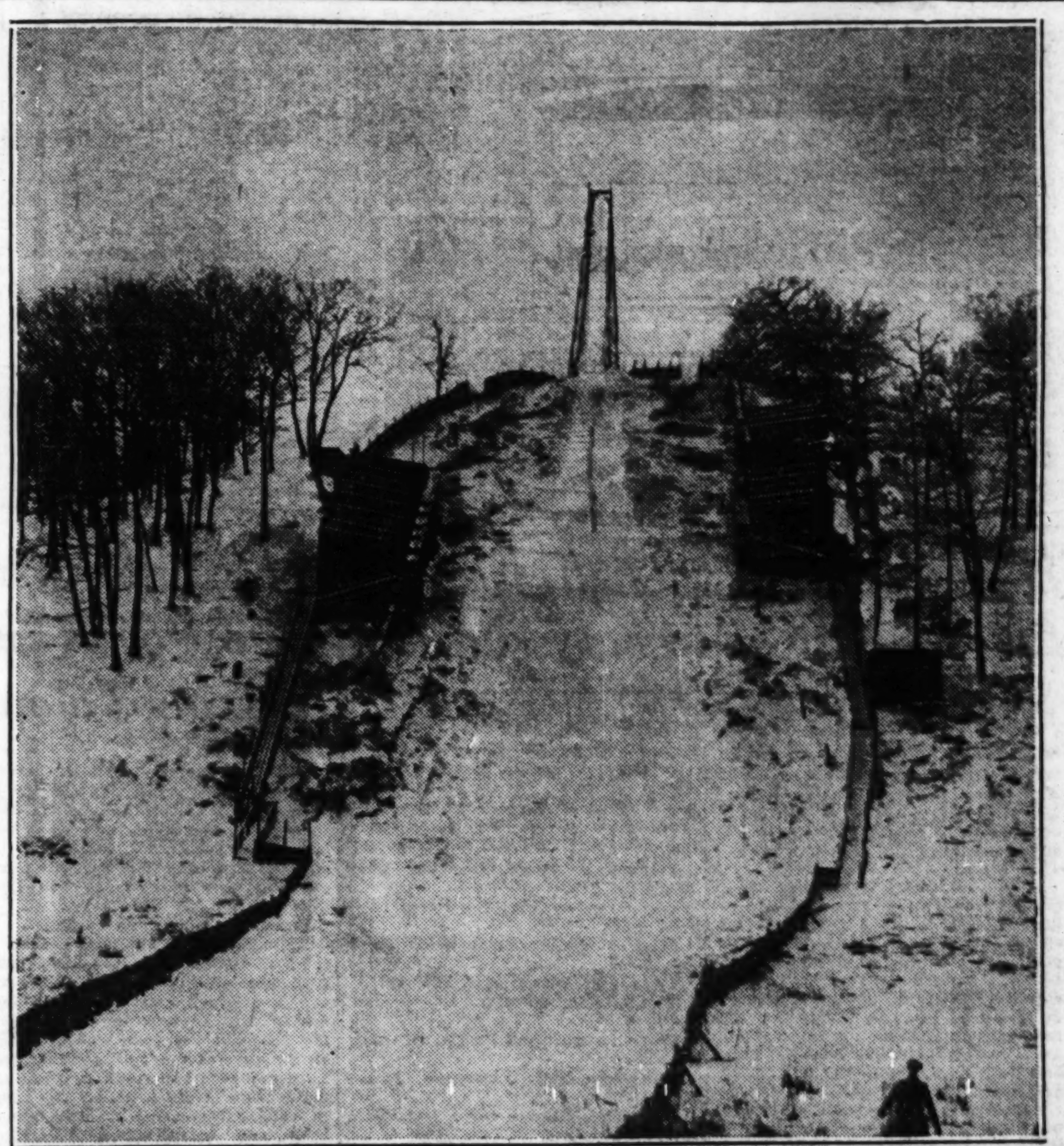

Seventy-four amateur skiers will compete today on this gigantic slide at Cary, Ill., for the championship. It will be the 24th annual meet of the Norge club. Zero weather will aid establishment of new records. Story will be found on page 3 of this section. [TRIBUNE Photo.]

Story will be found on page 3 of this section.

5,000 Cheer as Glassgow Gets Trophy

Iowa City, Ia., Jan. 18.—[Special.]—Willis Allen Glassgow of Shenandoah, Ia., was awarded THE TRIBUNE trophy tonight as the Western conference football player of most value to his team during the 1929 season.

More than 5,000 Hawkeye fans, spectators at the Bradley Tech-Iowa basketball game, rose to their feet in noisy tribute to the Hawkeye captain as the presentation was made by Harvey T. Woodruff, conductor of THE TRIBUNE'S "In the Wake of the News" column, and a member of the board of judges which chose Glassgow for the honor.

E. H. Lauer, Iowa director of athletics, presided at the presentation ceremony between halves of the basketball game. Lauer hailed Glassgow as "one of the greatest captains Iowa ever has had," as he summoned him to lead onto the floor the team which he captained through Iowa's final Western conference season.

Help! Help! Here Comes Harvey.

Woodruff, who was escorted to the floor by Burt Ingwersen, Hawkeye football coach, was greeted with a cry of "Help, Help," the slogan of his Wake of the News column, from the Hawkeye cheering section.

"This trophy, which we consider the greatest honor of middle western football, was bestowed on Glassgow, most deservedly, by one of the largest votes in recent years," said Woodruff, in making the presentation.

Glassgow, in receiving the actual size silver football, expressed his appreciation of what he said he regarded as a "very great honor" and the hope that "many more Iowa men will be able to win it."

The Hawkeye captain, whose brilliant all around play as a half back last season won him membership on Walter Eckersall's all conference and all western honor teams, is the sixth to win THE TRIBUNE award since Red Grange of Illinois first received it in 1924.

Glassgow Was Great Leader.

Brilliance of Glassgow's final intercollegiate season was enhanced by the fact that he was handicapped throughout the campaign by a broken cheek bone which compelled him to wear a mask. His shiftiness as an open field runner was combined with tremendous driving power to make him Iowa's leading ground gainer. A capable field general, he also did Iowa's dropkicking and punting during the last season, and played the safety position on defense.

BRADLEY, 35; IOWA, 28

Iowa City, Ia., Jan. 18.—[Special.]—Bradley Tech's basketball team added the University of Iowa to its list of victims here tonight, trouncing the Hawkeyes, 35 to 28. Iowa held a 15 to 10 lead at half time, but the visitors, led by Capt. McQueen, Mahon and Steiner, opened the second half with a brilliant scoring spurt which netted four baskets while the demoralized Hawkeyes counted but one. The Peoria quintet steadily forged ahead, holding a 31 to 21 lead shortly before the end of the contest.

It was the sixth consecutive defeat for the Hawkeyes. Lineup:

IOWA [28].	B	F	P	BRADLEY TECH. [35].	B	F	P
Hildreth,rf	4	0	0	Mason,rf	6	0	1
Williamson,lf	2	2	3	Holl,rf	0	0	0
Rogge,lf	0	0	0	Steiner,lf	3	0	2
Spradling,c	1	3	0	Harms,lf-c	2	0	1
Simpson,c	0	0	0	McQueen,c	3	3	4
Reinhart,lg	0	0	1	Galitz,lg	0	1	4
Kinnan,rg	2	0	4	Becker,rg	1	0	1
Jebens,rg	2	1	0	Esterdahl,lg	0	0	0

Referee—Young [Ill. Wesleyan]. Umpire—Lowman [Wisconsin].

Skaters, Here's Last Call for Tribune's Ice Derbies

BY WALTER ECKERSALL.

Nominations for THE TRIBUNE'S fourteenth annual Silver Skates Derbies at Garfield park next Saturday and Sunday close today at midnight. Entries mailed today will be accepted tomorrow.

Hundreds of boys and girls, who will represent the various parks and playgrounds, have sent in their names for the six events. TRIBUNE races are scheduled primarily for the young. Most of the entrants will compete in the Boys' Juvenile and Junior and Junior Girls' Derbies. The purpose is to encourage the younger boys and girls in a healthy outdoor sport and to furnish entertainment for thousands of winter sports fans. Playgrounds and parks which have developed many city, state, national and international champions will be represented.

Staff Winner of First Race.

Fourteen years ago Art Staff won the first race. At that time the event was open only to boys, sixteen years and over, and 116 entries were received. Interest increased until now six make up the program.

Last year more than 4,000 were entered. This was the largest entry in the history of the derbies, but this record may be broken by this year's nominations.

Among the winners of Silver Skates is Julian Steinmetz of the Norwegian-American A. C., who also won the diamond medal, emblematic of the international championship. Roy McWhirter, a senior Silver Skates winner, annexed the national championship, while Harry Kaskey, who learned to skate at Corkery playground, was a member of the 1928 American Olympic team.

Rose Johnson, who won the first senior race for girls, developed into an international women's champion. Onell Farrell, Eddie Murphy, Art Conroy and others who are among the leading Class A skaters of the country got their start in THE TRIBUNE derbies. Conroy started as a novice and won Silver Skates in the boys' junior and intermediate derbies. Sunday he will compete in the senior division, and is likely to be the first to win three pairs of Silver Skates.

Le Moyne Enters Largest Team.

That boys and girls take a keen interest in the races may be gathered from the fact that every park and playground will be represented. Le Moyne playground will have the largest entry ever received for the event. Instructor Edward Schubel yesterday sent in the names of 102 boys and girls for the six races, making his playground a strong contender for the team trophy.

The Auburn park playground will be represented by eighteen skaters and the Ryerson playground by thirty-three. Kahn playground will have more than fifty in the six races. Other parks and playgrounds will be represented by at least fifty future greats.

Herman Fischer, who has charge of the city playgrounds; Walter Wright, superintendent of parks and beaches; Theo. A. Gross, superintendent of the municipal playgrounds; Herbert Reynolds of the south parks system, and William Schultz of the west parks have urged their directors to enter strong teams.

Boys' Trials Saturday.

Preliminaries in the boys' juvenile and junior will be held Saturday afternoon starting at 1 o'clock. The number to qualify in each heat for the semi-finals and finals Sunday will be announced when the skaters go to the marks. Trials and finals in all other races will be held Sunday at noon.

All contestants must be registered with the Western Skating association. Cards may be obtained from Harry Berz when contestants appear for their numbers.

Silver Skates Derby

Please enter me in the Chicago Tribune Silver Skates Derby to be held Jan. 25 and 26 at Garfield park.

Name.................................

Address.................................

Club....................Age........

☐ Men's Senior, 18 and over.
☐ Girls' Senior, 16 and over.
☐ Boys' Intermediate, 16 and 17.
☐ Girls' Junior, under 16.
☐ Boys' Junior, 14 and 15.
☐ Boys' Juvenile, under 14.

Place cross in square opposite race you wish to enter. A skater can compete in only one division. Print name plainly in pencil.

Etries close tonight with Walter Eckersall, Sports Department, the Chicago Tribune.

Big Nine Standing

[Includes Last Night's Games].

	W.	L.	Pct.	T.P.	O.P.
Indiana	2	0	1.000	72	46
Purdue	2	0	1.000	62	41
Illinois	2	1	.667	52	47
Wisconsin	2	1	.667	60	57
Northwestern	2	2	.500	90	116
Michigan	1	2	.333	69	64
Chicago	0	1	.000	24	36
Ohio State	0	2	.000	46	51
Minnesota	0	2	.000	44	64

W.—won; L.—lost; Pct.—percentage; T.P.—total points; O.P.—opponents' points.

HOOSIER SHARP SHOOTERS RUN UP 36-22 SCORE

Illini Tumbled from Lead, 14 to 9.

Bloomington, Ind., Jan. 18.—[Special.]—Shooting accurately from all points on the floor Indiana won its second Big Nine basketball game in as many starts when it defeated Northwestern here tonight, 36 to 22. Led by Claron Veller of Linton, who scored 11 points, the Hoosiers had the Purple in hand from the start.

With the score 35 to 16 and three minutes to play, Capt. Rut Walter of Kokomo, scored two successive field goals and as many free throws to reduce Indiana's lead. Strickland ended the scoring with a free toss. Walter's offensive contribution made him leader in the Purple scoring with 12 points.

Veller Starts Scoring.

Veller opened the second half with two free throws, making the count 18 to 8 for Indiana. Blagrave made good a foul when he was fouled by McCarnes.

Zeller brought the score to 21-8 on two charity throws. McCracken and Blagrave scored on under basket shots, while Schwartz added a free throw and the score was 25 to 9.

Walter added two more points for Northwestern on free throws. McCracken followed in Blagrave's attempt to put Indiana ahead, 27 to 11. Zeller and Lockhart committed a double foul. Each made good their toss. Hails, substituted in the Purple lineup, fouled Veller. The Crimson floor guard made good the attempt.

B. Miller scored his only basket of the game to put Indiana ahead, 31 to 12. Zeller immediately followed with a basket. Eber was sent in for Veller. McCarnes connected under the basket. Water added another goal for the Purple. McCracken then came back with an under basket shot.

Strickland Ends Scoring.

With three minutes to play, Coach Everett Dean sent in Jasper and Gill to replace McCracken and Blagrave. Then Walter sunk two long shots and two free throws on Gill's mistake, and Strickland ended the scoring with a free throw.

Veller started the ball rolling by taking a pass from Zeller to go under for the opening score. The Indiana floor guard registered a long shot to make the count 4 to 0. Capt. McCracken's basket increased the lead. Until this time Indiana only had taken three shots from the field, all good.

After Strickland missed a free throw, Blagrave followed in a long shot by McCracken. Walter fouled Veller, who made good two throws from the charity line. Zeller followed in a shot by McCracken for another field goal.

Speed Dazzles Purple.

Northwestern seemed bewildered by Indiana's speed, calling its second time out after nine minutes had been played. McCarnes started a Purple drive with a beautiful shot from the side. A moment later, Zeller made good a free toss. McCarnes again scored from the field for Northwestern. Then Riel and Walter counted from the side to bring the score to 13 to 8. McCracken added a free throw. Veller hung up his third basket, dribbling the length of the floor to score just before the half ended. The Crimson led, 16 to 8.

INDIANA [36].	B	F	P	N'WESTERN [22].	B	F	P
Strickland,lf	0	1	1	Riel,lf	1	0	1
Zeller,rf	2	4	0	Walter,rf	4	4	3
McCracken,c	4	1	1	Berghorn,c	0	0	1
Veller,lg	3	5	1	Lockhart,lg	0	1	3
Blagrave,rf	2	1	3	McCarnes,rg	3	0	2
Miller,lf	1	0	0	Schwartz,c	0	1	0
Eber,lg	0	0	1	Mundy,rg	0	0	0
Jasper,c	0	0	0	Hails,c	0	0	1
Gill,rf	0	0	1				

BADGERS STALL TO WIN

Madison, Wis., Jan. 18.—[Special.]—Wisconsin bumped Illinois from the top of the conference basketball standing here tonight, 14 to 9. The victory puts the Badgers and Illini on a par with two victories and a defeat apiece.

After gaining a 10 to 3 lead in the first half, Wisconsin saw its advantage melting away in the first minutes of the second period until the count was 11 to 9.

With ten minutes left to play, Ed Chmielewski and Johnny Paul, Wisconsin guards, held the ball in the back court for four minutes and thirty seconds. Illinois made no effort to come up the floor.

After a minute of stalling the situation became comical. The Badger guards worked their way over near the edge of the floor, and from there discussed the cold snap with acquaintances and bandied light conversation with the co-eds. The crowd, just as many as the gymnasium could accommodate, became uproarious and the officials appeared almost bewildered. Finally, Capt. Doug Mills of Illinois dashed in and started the ball into action, only to have Wisconsin score three more points, all by the free throw route.

The game was a great individual duel between Capt. Bud Foster of Wisconsin and Johnny Harper of Illinois. Harper scored all but two of the Illini points with two baskets and three free throws. Foster sank two baskets and five out of six free throws for nine points.

WISCONSIN [14].	B	F	P	ILLINOIS [9].	B	F	P
Matthusen,rf	0	0	0	E. B. Kamp,rf	0	0	1
Farber,lf	1	1	1	Harper,lf	2	3	3
Foster,c	2	6	2	B'rtholomew,lf	0	0	0
Chmielewski,lg	0	1	3	May,c	1	0	1
Paul,rg	0	0	2	R.G.Kamp,lg	0	0	0
				Mills,lg	0	0	3
				Kawal,rg	[illegible]	[illegible]	[illegible]

GOLDEN GLOVES QUEST ATTRACTS BOYS WHO SOCK

Heavyweights Enter District Meets.

BY FRENCH LANE.

Heavyweights are going to provide plenty of entertainment in the 20 sectional Golden Gloves tournaments that will be conducted within the next few weeks in Illinois, Wisconsin, Indiana, Michigan and Iowa.

Reports from amateur fistic centers yesterday indicated there will be at least 15 heavyweight district champions here to dispute the issue with the big boys from Chicago. Many of the youthful giants claim to pack the old sleep producing wallop in either a left or a right or both hands. So the ring at the Coliseum where they will battle for THE TRIBUNE's Golden Gloves late in February may have to be reinforced before they start knocking each other down.

Big Boys Enter.

At Peoria a leading contender for the heavyweight honors is a lad who stands 7 feet in his hosiery when not stooped over to shake hands with some of his rivals. The South Bend News Times-Tribune meet has attracted the entry of a heavyweight who will weigh 247 pounds when he strips down for action.

And Springfield fans say there is nothing in a name because they expect to see a big leather pusher called Percy Darling not only fight his way to the heavyweight title in the sectional meet but to travel on to Chicago and clout over all who square away against him. Percy is a former member of the Springfield police force and was a tough copper, according to those who came in contact with him when he was wearing a star. Percy hurled a challenge at Art Shires some time ago, but retained his amateur standing when Shires turned down the bout.

The tall corn country of Iowa will send a few heavyweights into action, but there is a local favorite in the Davenport district in the 126 pound class. He is Henry Rothier of East Moline. There are plenty of wise boxing bugs down in the Tri-Cities and all who have watched this youngster mow down his opponents say he can whip any amateur of his weight.

Notables to Attend.

A new army of amateur boxing fans will be created by the sectional tournaments. Everywhere the advance demand for tickets indicates capacity crowds. Many notables will attend. Among those invited to the Springfield State Register-Tribune meet are Governor and Mrs. Emmerson, Brig. Gen. John V. Clinnin, chairman of the Illinois athletic commisison, and Jack Dempsey.

At Danville Mayor Hulce, County Judge John Wakely, and other officials will be guests of honor. Many prominent Iowans will mingle with notables from Rock Island, Moline, and East Moline at the ringside at Davenport. Throughout Indiana the amateur tournaments are attracting as much interest as high school basketball games and that indicates the "Sold Out" sign may have to be hung out at some of the tournaments, particularly the sectional finals. Several state officials are to be invited to the Rockford tournament.

The long series of tournaments to decide the fistic title of the middle western territory will begin tomorrow night. The first is to be held at Gary, Ind. For three weeks in a row gloves will fly and champions will be crowned in some part of Chicagoland.

THORNTON, BLOOM CAGERS DIVIDE DOUBLE HEADER

Thornton Township High and Bloom High of Chicago Heights divided a South Suburban league double header on the Harvey floor last night, the Thornton heavies winning, 25 to 14, while the Bloom lights triumphed, 11 to 8. The latters' victory gave them first place in the league. Hodge, Wides and Petit led the winning heavies. With the score tied in the second half Dawley of Bloom batted the ball into Thornton's basket in a scramble for it following a missed free throw. Lineups:

THORNTON [25].	B	F	P	BLOOM [14].	B	F	P
Hodge,rf	3	2	0	Dawley,rf	3	1	1
Wides,lf	3	0	3	Madura,lf	2	0	1
Petit,c	3	1	1	Tomrehn,c	0	0	0
Glob,rg	0	0	1	Galleni,rg	1	0	1
Behordans,lg	1	0	2	Carrier,lg	0	0	2
	*1			Wilckouski,rf	0	1	0

*Dawley scored for Thornton.

BLOOM [11].	B	F	P	THORNTON [8].	B	F	P
Ignelzi,rf	1	1	2	Westmore,rf	1	1	2
Vielauska,lf	0	3	2	Dehnert,lf	0	2	2
Thunston,c	0	0	0	Sorenson,c	1	1	1
Martin,rg	1	0	0	Cisuysak,rg	0	0	2
Gazel,lg	1	1	2	Hodge,lg	0	0	0

Bowen Lights' Rally Beats Morgan Park Cadets, 33-16

Bowen lightweights handed Morgan Park Military academy a 33 to 16 defeat on the latter's floor yesterday. The cadets led at the half, but the City leaguers, led by Myron Bowman, playing his first full game after an illness, rallied in the second period to score 26 points. Kaplan starred for the losers with six field goals and a free throw. Lineup:

BOWEN [33].	B	F	P	M. P. M. A. [10].	B	F	P
Gordon,rf	1	2	0	Frank,rf	0	0	2
Bowman,lf	4	1	0	Kaplan,lf	6	1	2
Schohl,c	2	2	0	Cotharin,c	0	0	1
Greiman,rg	1	0	0	Avery,rg	0	0	0
Day,lg	2	0	1	Burk,lg	0	0	1
Cigman,lf	0	1	1	Ashland,lf	0	0	1
Girntrum,rg	0	1	0	Baker,c	1	0	0
Horton,lg	3	0	0	Pierce,rg	0	1	0

Morton Junior College Defeats Lisle, 37 to 20

Morton Junior college of the northern junior college conference, hung up its fourth straight victory by defeating Lisle, 37 to 20, at the Morton gym last night. Filmore and Moldt starred for the victors. Lineup:

MORTON [37].	B	F	P	LISLE [20].	B	F	P
Filmore,rf	6	0	3	Wesely,rf	3	3	4
Elgin,lf	0	1	0	Dobrancin,lf	1	2	2
Mitchell,c	2	3	1	Garda,c	2	1	4
Jirka,rg	2	0	3	Bunda,rg	0	0	1
Moldt,lg	3	1	3	Stefka,lg	0	1	2
Bzell,rg	2	0	3	Woods,lf	0	1	0
Benny,lg	0	2	4				

ENGLAND, 11; WALES, 3.

CARDIFF, Wales, Jan. 18.—(AP)—England beat Wales in an international rugby football match today by 11 points to 3. International matches between the two countries began in 1880 and the series has been divided as follows: England won 23; Wales won 16; drawn, 3.

AMONG THE FOLKS IN HISTORY.

Boys of 16 and Over Eligible for Golden Gloves Tourney

BY WALTER ECKERSALL.

Boxers who will represent Chicago in the third annual intercity Golden Gloves amateur boxing tourney with New York at the Chicago Stadium March 19 will be selected in a series of trials to be held in Chicago and 20 cities and towns in Illinois and four other states.

Brig. Gen. John V. Clinnin, chairman of the state athletic commission, has received a ruling from Attorney General Carlstrom whereby boys 16 years and over will be eligible to compete. When the boxing commission assumed control of amateur boxing, it decreed boys must be 18 years of age to engage in amateur fights. The amateur rule always has been 16 years and over, and Attorney Carlstrom upheld it.

Carlstrom's ruling will permit at least 100 Chicago boys, otherwise ineligible, to compete in sectional trials.

Qualifiers for Finals.

Only the winners in each class of the 20 out of town trials will qualify for the finals at the Coliseum on Feb. 25 to 28, inclusive. In the city trials, four will qualify in each class.

No boxer will be permitted to appear at the Coliseum unless he has taken part in a preliminary. Out of town boxers are urged to compete in the city or town trials held near their homes. If the distance to Chicago is shorter, they may compete in one of the three city sectional preliminaries. All boxers must be registered with the A. A. U.

Any boxer who wins a first or second place in the Coliseum finals will have his expenses paid from the time he qualifies until the intercity matches are held. A competent boxing instructor and trainer will be engaged to look after the Chicago team after it is picked.

Profits to War Veterans.

Experienced judges and referees will handle the trials in Chicago as well as in other cities and towns. All profits of the show will go to the Forty and Eight club for the maintenance of its forest preserve camp for world war veterans.

In Chicago, the first set of trials will be held at the Ashland Boulevard Auditorium Feb. 11. Competition there is open only to boxers living between North avenue and 22d street and from the lake to the western boundary of Cook county. Entries close Feb. 4.

Trials in the southern section will be held at White City Feb. 17 and the north preliminaries at the Fronton Feb. 14. An entry blank appears on the sports pages. Contestants are requested to read it carefully and mail it as directed.

Seat Sale to Open Soon.

Prices of admission for the local trials will be fifty cents and one dollar. Seats at the Coliseum will sell for one, two and three dollars and the prices for the New York-Chicago tourney will be the same. Tickets will be placed on sale for the Coliseum and Chicago Stadium the end of the week.

Golden Gloves Dates

Sectional Golden Gloves tournaments scheduled in the middle west and sponsored by a large group of newspapers will be held in the different cities on the dates listed below:

Commercial News, Danville, Ill.—Feb. 10-15.
Rockford Republic, Rockford, Ill.—Jan. 29-30.
State Register, Springfield, Ill.—Jan. 29-30.
Press, Sheboygan, Wis. [not set].
Times-Press, Streator, Ill.—Jan. 30-31.
Journal-Transcript, Peoria, Ill.—Jan. 31, Feb. 1.
Vincennes Sun, Vincennes, Ind.—Feb. 11-12.
News-Times, South Bend, Ind.—Jan. 29-30-31, Feb. 1.
Post-Tribune, Gary, Ind.—Jan. 20.
Dispatch, Kokomo, Ind.—Feb. 1-8.
Capitol Times, Madison, Wis. [not set].
Dispatch, Michigan City, Ind.—Feb. 10-11-12.
Journal-Gazette, Fort Wayne, Ind.—Jan. 29.
Journal, Flint, Mich.—[Not set.].
Star-Courier, Kewanee, Ill.—Jan. 24.
Citizen-Patriot, Jackson, Mich.—[Not set.].
Times, Davenport, Ia.—Jan. 30-31.
News-Palladium, Benton Harbor, Mich.—Feb. 10.
Journal-Courier, Lafayette, Ind.—[Not set.].

The following rules will prevail:

Fights will be three rounds of two minutes each in the sectional tests. If the judges disagree, the referee shall order an extra round.

Contestants must box three rounds of three minutes each in the Coliseum finals. If the bout is even an extra round will be ordered. A decision must be rendered at the close of the fourth round.

Each contestant must furnish his own towel, and will be permited to have one second in his corner.

The Tribune will furnish two professional seconds and also a doctor at all city sectional trials and Coliseum finals.

Each fighter must wear a cup.

Neither The Tribune nor any one connected with the tourney will be liable in case of injury to a boxer. Every effort will be made to protect him from injury.

Boxers will be disqualified for unsportsmanlike remarks either in the ring or afterward. This includes remarks about a decision.

Any boxer who enters and fails to appear will be subject to suspension by the A. A. U.

Light bandages will be allowed, but these cannot be adjusted with electric tape. One layer of adhesive is permitted.

A contestant cannot alter his original entry. If he signs to box for a certain club, he cannot change it after his entry blank has been received.

When entry is made for the Chicago trials, contestants must place a cross opposite the section in which they will compete.

Bouts on each night in the sectional preliminaries will start at 7:30 o'clock. Fighters will be weighed and examined half and hour earlier.

All boxers who qualify for the Coliseum finals must weigh again to qualify in their classes. A one pound allowance will be made.

No boxer will be permitted to compete in more than one class.

Registration cards in the A. A. U. may be obtained from Capt. Roy E. Davis, 558 South Clark street.

Boxing Entry Blank

Please enter me in The Tribune Golden Gloves Amateur Boxing tournament trials to be held in three sections of Chicago on Feb. 11, 14 and 17. All finals to select a Chicago team to meet New York at the Chicago Stadium on March 19 will be held at the Coliseum, Feb. 25 to 28, inclusive.

☐ 112 Pound Class. ☐ 147 Pound Class.
☐ 118 Pound Class. ☐ 160 Pound Class.
☐ 126 Pound Class. ☐ 175 Pound Class.
☐ 135 Pound Class. ☐ Heavyweight Class.

Name..

Address..

Club..

A. A. U. registration No...............

☐ Central and west section. Trials at Ashland Boulevard Auditorium, Ashland boulevard and Van Buren street, on Feb. 11. Entries close with Walter Eckersall, THE CHICAGO TRIBUNE, on Feb. 4. Competition open to all boxers living between North avenue and 22d street and from the lake to western boundary of Cook county.

☐ North section. Trials at Fronton, Clark street and Lawrence avenue, on Feb. 14. Entries close with Walter Eckersall, THE CHICAGO TRIBUNE, on Feb. 7. Competition open to all boxers living north of North avenue and boundaries of Cook county.

☐ South section. Trials at White City, 63d street and South Park avenue, on Feb. 17. Entries close with Walter Eckersall, THE CHICAGO TRIBUNE, on Feb. 10. Competition open to all boxers living south of 22d street and boundaries of Cook county.

Print name plainly with pencil. Place cross in square opposite class and section in which you will compete. Entrants are limited to competition in one class only.

Mr. Mullen's in Quest of New Boxing Talent

Promoter James C. Mullen, according to a letter received yesterday by THE TRIBUNE, has discovered that there is a dearth of high class boxing talent just now. But he is undaunted and says that he will ferret out the very best to be had from now on.

Promoter Jim writes in part:

"Sarting next Thursday night at the Jai Alai fronton, the most beautiful fight club in America, I'm going to use all high class fighters. Their names may be new to Chicago boxing fans but the boys who are billed on the next card are all good fighters.

"Some promoter must step out and make some new cards, as the talent in the boxing game is very scarce. From now to the summer season I am going to see new faces and see if I can't make some new attractions.

"Hoping to read a story of my Thursday show in tomorrow's TRIBUNE while I am enjoying my Sunday breakfast, I am, etc., etc."

And enclosed with Jim's epistle is a piece of paper revealing that King Levinsky, "the Ghetto Mauler," will be one of the artists on the bill. King is the heavyweight who withers his adversaries with pernicious grimaces.

However, the bill is to be headed by two brothers named Chip and Johnny Freeman. The boys come from Buffalo. Chip will fight Chuck Hefner of Denver and Johnny will go in against Levinsky.

Boxing fans yesterday made much talk about the Lomski-Braddock fight at the Coliseum Friday night. Fight bugs are not especially sympathetic persons but there seemed a widespread feeling that it was a shame that Jack Dempsey had to lose a reported $11,000 on such a classy attraction just because the mercury got ornery and dropped to 8 degrees below zero.

Although the majority of those who braved the weather thought Lomski deserved a decision instead of a draw, on reflection there were many who concluded that Braddock was a mighty wicked socker, especially in the last three rounds. And it was being generally admitted that his ability to take punishment was amazing.

If Jack can get a written agreement with the weather man, rematching of James J. and Leo would be a swell idea, many opined.

CULVER ACADEMY SWIMMERS BEAT CRANE COLLEGE

Culver, Ind., Jan. 18.—[Special.]—Culver Military academy swimming team won a dual meet with Crane Junior college of Chicago here this afternoon, 34 to 25. Individual scoring honors were shared by Lewis, Culver's speedy dash man, and Lebret, Crane's breast stroker and diver, with ten points each. To Lewis went the

CREIGHTON NIPS MARQUETTE IN 2 EXTRA PERIODS

Milwaukee, Wis., Jan. 18.—[U.P.]—Creighton nosed out Marquette, 19 to 17, in a basketball game which required two overtime periods here tonight. Creighton led, 10 to 8, at the half but when the end of the second period came the teams were tied, 13 to 13.

Tunney Recovering; Docs Discontinue Bulletins

New York, Jan. 18.—(AP)—Gene Tunney was recovering so rapidly today from a kidney operation performed Monday that his physician, Dr. George W. Fish, announced that no more bulletins on the condition of the retired heavyweight boxing champion would be issued.

OUT OF TOWN SCORES.

ILLINOIS.

Peoria, 26; Champaign, 18.
Green Valley, 42; Armington, 26.
Peoria Manual, 33; East Peoria, 9.
Spalding [Peoria], 18; Trinity [Bloomington], 14.
Georgetown, 18; Sidell, 9.
Saybrook, 22; Cropsley, 14.
Strawn, 14; Colfax, 11.
Cathsworth, 37; Watseka, 9.

INDIANA.

Martinsville, 43; Emerson, Gary, 25.
Lynnville, 22; Booneville, 14.

SECOND CARNEGIE REPORT HITS AT ATHLETIC EVILS

Commercialism of Sport Severely Criticized.

New York, Jan. 18.—(AP)—The Carnegie Foundation's famous bulletin 23 which stirred the country three months ago with sensational charges of recruiting and subsidizing athletes, was followed today by the publication of bulletin 24, which also contains criticisms of American college athletics.

DR. H. S. PRITCHETT.

"Some of the institutions that have most completely adopted the doctrine of faculty control have been found to be doing most to impair the status of the amateur," said Dr. Henry S. Pritchett, president of the foundation, in a foreword, noting "certain contrasts between the educational theory of college athletics" as set forth in bulletin 24 and "the actual practice of college athletics as reflected in bulletin 23."

Desires Rather Than Results.

"Many of the advantages that are claimed for present day sport," Dr. Pritchett declares, "represent the desires and hopes of its proponents rather than demonstrated results."

Consisting largely of excerpts from more than one thousand articles, some of which never before appeared in print, the bulletin covers such topics as scholarship and athletics, coaches and coaching, athletics for girls and women, sportsmanship and professionalism. It contains 305 pages and was compiled by Prof. W. Carson Ryan Jr. of Swarthmore college.

"Once opposed, then tolerated, athletics have come to be regarded as an important part of the educational process," Prof. Ryan observes in summarizing the results of his study.

"Existing opposition to athletics is directed for the most part not at athletics themselves but at what are regarded as evils resulting from an exaggerated and commercialized athletic system, especially in intercollegiate football.

"The claim that athletics seriously interfere with scholarship apparently remains unproved although there is some recent evidence that athletics do not reach fully the level of intellectual attainment their inherent ability would make possible.

More Sport, Not Less.

"More athletics rather than less athletics is generally accepted as one of the remedies for athletic ills—that is, an opportunity for all youth to participate in athletics through intramural and similar activities.

"The ideal of sportsmanship is held aloft as one of the genuine values of school and college athletics, of even worldwide significance; at the same time there is controversy over the traditional distinction between professionalism and amateurism."

College Basketball

Navy, 49; Catholic university, 20.
Gustavus Adolphus, 41; St. Johns [Collegeville], 17.
Butler Reserves, 31; Illinois Reserves, 23.
Loyola [Detroit], 12; Detroit U., 10.
Ohio Wesleyan, 47; Denison, 26.
Cincinnati, 30; Miami, 27.
Univ. of Pittsburgh, 33; Notre Dame, 13.
Wooster, 83; Otterbein, 23.
Wisconsin, 14; Illinois, 9.
Indiana, 36; Northwestern, 22.
Cornell, 23; Yale, 19.
Kalamazoo, 25; Flint Technical, 17.
De Paul, 27; Columbia, 25.
Carroll, 42; Chicago Y. M. C. A., 25.
Bradley Tech., 35; Iowa, 28.
Iowa State, 34; Oklahoma, 33.
Harvard, 30; Army, 25.
Knox, 34; Hamline, 23.
River Falls St. Teachers, 30; McAlester, 14.
Augsburg [Minneapolis], 34; St. Thomas, 19.
Concordia, 15; North Park Juniors, 8.
Illinois Wesleyan, 23; St. Viator, 14.
Kentucky, 23; Tennessee, 20.
Ripon, 26; Coe, 22.
Creighton, 19; Marquette, 17.
Huron, 42; Augustana, 23.
St. Marys [Kas.], 36; Haskell, 30.
Morningside, 40; Simpson, 27.
Shurtleff, 50; Illinois college, 25.
Lombard Freshmen, 24; Illinois Military academy, 9.
Oberlin, 21; Western Reserve, 19.
U. of Texas, 29; U. of Arkansas, 27.
St. Louis U., 20; Grinnell, 17.
Missouri, 27; Nebraska, 21.
Yankton, 29; Western Union, 23.
Superior State Teachers, 38; Stout Institute, 21.
Illinois Normal, 28; De Kalb Normal, 26 [overtime].

K. of C. Games Today

SOUTH DIVISION.
[White City.]
McHale vs. Dowling.
Perez vs. Aquinas.
Calumet vs. La Rabida.
Englewood vs. Auburn Park.

WEST DIVISION.
[4711 West Madison street.]
Barry vs. Feehan.
Tonti vs. Hildebrand.
Damen vs. Hennepin.
Setters vs. Carroll.

NORTH DIVISION.
[Broadway Armory.]
De Soto vs. University.
O'Connell vs. Marquette.
St. Cyr vs. Ravenswood.
O'Connor vs. Brownson.

SOUTHWEST DIVISION.
[St. Patrick's gym.]
Ridge vs. Ketteler.
Sherman vs. Lafayette.
St. Rita vs. Washington.
Genoa vs. St. Augustine.

CENTRAL DIVISION.
[St. Rita's gym.]
Hughes vs. De La Salle.
Quigley vs. Fort Dearborn.
Leo vs. Madonna.
St. Patrick vs. Santa Maria.

FORESTER LEAGUE.
NORTH DIVISION.
[St. Michael's gym, Hudson and North Ave.]
Loyola vs. St. Eugene.
St. Monica vs. St. Leopold.
De Soto vs. Queen of Angels.

WEST DIVISION.
[Provident gym, 3127 West Van Buren.]
Harmony vs. Holy Ghost.
St. Aloysius vs. West Side No. 2.
Lawndale vs. West Side No. 1.

COLLEGE WRESTLING.

Michigan State, 25; Northwestern, 3.
Illinois, 26½; Iowa State Teachers, 7½.
Indiana, 26; Army, 6.

ILLINI MODIFY COMPETITION BAN AGAINST IOWA

Champaign, Ill., Jan. 18.—[Special.]—The University of Illinois will not refuse to compete against the University of Iowa in any general track meet, such as the Kansas and Drake relays, George Huff, director of physical welfare, said today.

"So far as Illinois is concerned, the matter of the participation of Iowa in meets conducted by nonconference universities is a matter for these universities to decide. We are making our plans to compete in the various relay meets as usual, without regard to whether Iowa will compete," Director Huff said.

"Since the Illinois relay carnival was under our direct control, that was a different matter and Iowa was not invited, following the decision of the conference to suspend athletic relations."

Ripon Upsets Coe in 26-22 Midwest Game

Cedar Rapids, Ia., Jan. 18.—[Special.]—Ripon upset Coe college, 26 to 22, tonight in a Midwest conference basketball game. Johnstone, Coe ace forward, was high point man with three field goals and a like number of free throws.

Fight Singer? No, We're Friends—Berg to Garden

New York, Jan. 18.—[Special.]—There is still sentiment left in the fight racket. As proof we submit the statement made today by Jack Kid Berg when Matchmaker Tom McArdle of Madison Square Garden tried to sign him for a bout with Al Singer:

"No, I don't believe I'd like to sign for such a fight," said Berg. "I realize it is a fine chance for me to get a lot of money, but Al and I have been close friends and I really would not care to sever that bond of friendship—not for all the money in the world."

This from a gentleman and a fighter, probably the best in his class. Berg's one-sided victory over Tony Canzoneri last night in the Garden precipitated spirited bidding for his services. There is only one man between him and a title fight with Sammy Mandell. That man is Singer.

Berg's victory may prove a costly one. He hurt his right hand badly during the early part of the fight. He took the injured mauler for an X-ray examination today.

ELDER WINS 2 SPRINT EVENTS, ONE BY INCHES

New York, Jan. 18.—(AP)—Jack Elder, Notre Dame sprint star, turned in two victories tonight in his only eastern appearance of the winter track season, winning the 60 and 75 yard dashes at the Brooklyn college games.

After winning the 60 yard race easily, Elder met stiff competition from Karl Wildermuth, Georgetown's intercollegiate champion, in the 75 yard race, and was awarded first place by a three to two decision of the judges. The time for the 75 yards was 7 4-5 seconds.

The victory came by a margin of not more than an inch or two and even then was uncertain. Elder and his rival ran on opposite sides of the track and it was hard to pick the winner. The judges disagreed, each picking the man in the far lane from the side on which he stood. Several unofficial observers at the finish and almost the entire gallery thought Wildermuth had won.

AUSTRALIA BEATS WALES.

LONDON, Jan. 18.—(AP)—Australia defeated Wales in an international match under Rugby rules today at Wembley stadium. The score was 26 to 10.

MARMON

FOR 1930

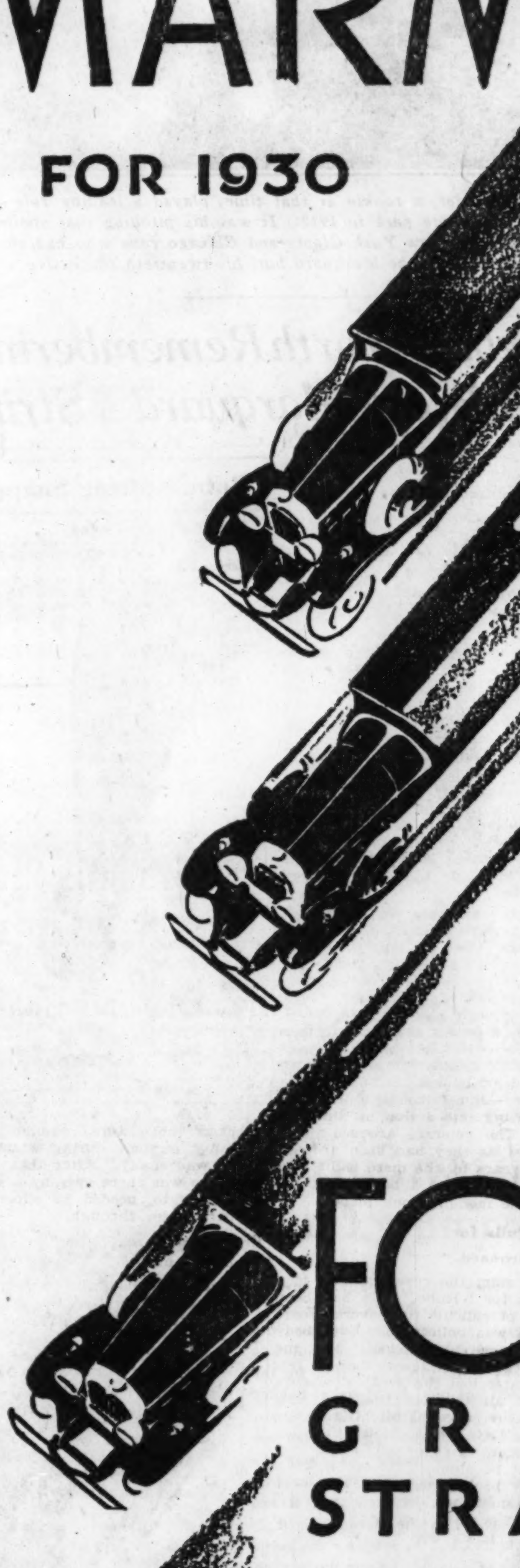

FOUR GREAT STRAIGHT 8's

—in four great price fields—the Big Eight, the Eight-79, the Eight-69, and the Marmon-built Roosevelt.

Power—to do what you will, as you will. *Appearance*—immediately Marmon, but unmistakably Marmon of this new day. *Ample, Luxurious Size*—three people can really seat themselves in the rear seat "without needing a shoehorn"—super-comfort dimensions all the way through. *Easy Riding*—a famous Marmon quality, even more pronounced in these new cars.

Only a straight-eight can give straight-eight performance. Marmon, having built only straight-eights for nearly four years, knows how to get the most out of eight cylinders. Marmon has the cars for 1930!

MARMON SALES COMPANY, 2419 and 2420 SOUTH MICHIGAN AVENUE
(TELEPHONE CALUMET 2454)

NORTH
Cartwright Motor Sales, 3030 Lawrence Ave.
Gohl-Thomas Motor Sales, 6015 Broadway, Longbeach 2867
Hawkins-Bergland Motor Co., 2825 N. Halsted St., Lakeview 2620
Marmon-Heaney Co., 932 Sheridan Road, Lakeview 3507
Wersted Motor Co., 562 Lincoln Ave., Winnetka 165
North Shore Marmon Sales, 5443 Elm Place, Highland Park 1597

SOUTH
Crown Auto Sales, 3845 South Parkway
Longwood Drive Sales & Service, 11110 Longwood Drive
Daunoras Motor Sales, 5515 S. Damen Ave.
B. & W. Motor Sales, 2875 E. 92nd St.
Quan Bros., 1310 W. 79th St., Vincennes 6146
Hillside Motor Sales, 1441-49 W. 69th St., Grovehill 9400
Gouwens Motor Sales, 11834 Michigan Ave.

WEST
Hal Christensen, 3245 W. North Ave., Tel. Capitol 1673
Heinz Bros. Motor Co., 134 E. Ogden Ave., Brookfield 2692
Massaf Co., 511 Main St., Maywood, Ill.
Massey-Wilson Motor Co., 218 Madison St., Oak Pk., Ill., Mansfield 2100
Lindeman Motor Sales, Archer and Cork Aves., Willow Springs 74
Park Motor Sales, Wheaton, Ill.

TERRITORY
Sibley & Hawkins, Antioch, Ill.
Wm. Enright, Apple River, Ill.
Hobbs Garage, Aurora, Ill.
H. A. Gabel, Belvidere, Ill.
F. B. Porter, Bloomington, Wis.
Howard Stutzman, Carlock, Ill.

TERRITORY (Cont.)
John Feely, Chatsworth, Ill.
Crown Garage, Crown Point, Ind.
Wasson Bros., Dixon, Ill.
Burlington Motor Sales, Downers Grove, Ill.
Bailey Motor Sales, Dubuque, Ia.
C. D. Pierce, Dwight, Ill.
H. W. Hepp, Elgin, Ill.
Wasson Bros., Franklin Grove, Ill.
Marmon Motor Sales, Freeport, Ill.
Lindquist Motor Co., Galesburg, Ill.
Steel City Garage, Gary, Ind.
Lake County Auto Supply & Sales, Hammond, Ind.
Kitzmiller Motor Sales, Hinsdale, Ill.
Ferguson Motor Co., Joliet, Ill.
Rolando Bros., Ladd, Ill.
Heybeck's Garage, Lake Zurich, Ill.

TERRITORY (Cont.)
Rigazio Motor Co., La Salle, Ill.
A. G. Danielson, Loda, Ill.
Kunde Motor Sales, Marengo, Ill.
Drought Motor Sales, Morrison, Ill.
Perry's Garage, Naperville, Ill.
Marmon-Roosevelt Sales, Ottawa, Ill.
Brant's Garage, Pekin, Ill.
Woodruff Motor Co., Polo, Ill.
F. J. Campbell Motor Sales, Pontiac, Ill.
Sandberg-Woodruff Motor Co., Rockford, Ill.
John Adee, Sycamore, Ill.
R. J. Maroney, Tiskilwa, Ill.
Dixie Highway Garage, Watseka, Ill.
Fletcher & Germain, Wyanet, Ill.
Sconover Motor Co., Princeton, Ill.
Edison Square Motor Co., Waukegan, Ill.
V. T. Charles, Woodstock, Ill.

R WINS 2
INT EVENTS,
NE BY INCHES

HOLDOUT SEASON OFFICIALLY OPEN IN BIG LEAGUES

Athletics Likely to Have Trouble.

BY EDWARD BURNS.

The holdout season now is officially on in the baseball world. Of course, Babe Ruth opened his personal season two weeks ago and there were a few echoes from Lefty O'Doul, Burleigh Grimes, and Wes Ferrell.

Now, anybody who hasn't signed his contract can hold out for any reason whatsoever. And he can be assured of a degree of privacy, for the usual demands for more dough at this season of the year are given little or no publicity. It's not until the traveling secretaries start buying training camp tickets that the rank and file of holdout troops begin to get space in the public prints.

Members of the two championship teams usually are the main aggressors in this phase of the holdout era. This year promises to be no exception, especially with the world champion Athletics. Most of Connie Mack's boys are due to sign new documents, and there is no reason to believe that any one of them will hurry much about signing the first contracts offered them.

Cubs Don't Expect Trouble.

It is said the Cub management does not anticipate a great deal of trouble in getting all the lads in the fold within the next four or five weeks, but it is known that some of the players have in mind larger raises than President Veeck plans to give them. Hack Wilson, for instance, has stated publicly that he will demand a boost of $8,000. He may get it if his request is made on a nice, cloudy day when there's nothing to remind Mr. Veeck of the sun.

There also is a report that at least one Cub pitcher and one infielder are in highly receptive moods. The pitcher is not Guy Bush, lone winner of a world series game, for Guy was the first to sign a 1930 contract, and the infielder is not Rogers Hornsby, who also is already under contract.

The White Sox, of course, will have to ask the Great Shires to listen to reason. The young man has said that he will demand $25,000 on the basis of the publicity he received as a boxer, but he'll sign for considerably less than that amount.

Will Do Well at Half the Price.

His advertising will be good, perhaps, for more than his last year's averages normally would call for. American league averages released last Monday showed C. Arthur to be a .312 hitter, and .312 hitters aren't currently quoted at $25,000, regardless of what his agate lineage in another racket may be. Arthur will be doing well if he gets half the $25,000 he says he'll ask for.

With Manager Donie Bush having shown his attitude toward old fixtures by his release of Johnny Mostil, it is probable that other upper classmen on the Comiskey nine will hasten to scribble their names on the dotted line. Such men as Tommy Thomas and Ted Lyons are worth all the money they can get and probably will build up sales arguments for 1931 under Bush inspiration. But they cannot point with pride to their last year records, and probably will speedily come to terms unless asked to submit to a cut, a request that is not probable.

The present outlook is that all the regulars will be signed by March 1. The Waners are lined up and Eddie Roush is getting too old to cut any didoes. That leaves a pleasant prospect ahead for the magnates, unless somebody on the world champions gets tougher than expected.

MICHIGAN STATE WRESTLERS BEAT PURPLE, 25 TO 3

Michigan State's wrestling team decisively defeated Northwestern, 25 to 3, in a dual meet at Patten gymnasium yesterday afternoon. The visiting grapplers won a total of two falls and five decisions. Brown of Northwestern won a decision over Slaght of Michigan State in the 175 pound division. Summaries:

115 pounds—Miller [M. S.] threw Shriman [N. U.]. Time, 9:35.
125 pounds—Wilbur [M. S.] defeated Kramen [N. U.]. Time advantage, 3:01.
135 pounds—Stoner [M. S.] defeated Alex [N. U.]. Time advantage, 7:25.
145 pounds—Tompkins [M. S.] defeated Garrigan [N. U.]. Time advantage, 2:28.
155 pounds—Marshall [M. S.] threw Yarnell [N. U.]. Time, 2:22.
165 pounds—Shephard [M. S.] defeated Anderson [N. U.]. Time advantage, 5:35.
175 pounds—Brown [N. U.] defeated Slaght [M. S.]. Time advantage, 4:10.
Heavyweights—Joslin [M. S.] defeated Rauz [N. U.]. Time advantage, 8:09.

ILLINI BEAT IOWANS.

Champaign, Ill., Jan. 18.—[Special.]—The Illinois wrestling team, seven times champions of the Western conference in ten years, defeated Iowa State Teachers college, conquerors of Indiana, 26½ to 7½, here today. The Illini won six bouts, three by falls and three by time advantages, lost one and tied one. Summaries:

115 pound—Sapora [Illinois] defeated Brownley [Teachers]. Time advantage, 9:30.
125 pound—Fullerton [Illinois] defeated Andrews [Teachers]. Time advantage, 5:30.
135 pound—Bauerle [Illinois] threw Erickson [Teachers]. Time, 5:57.
145 pound—Capt. Morrison [Illinois] threw Co-Capt. Orr [Teachers]. Fall, 7:00.
155 pound—Hewitt [Illinois] drew with O. Orr [Teachers] in overtime.
165 pound—Crane [Illinois] defeated Luker [Teachers]. Time advantage, 8:45.
175 pound—Ralston [Teachers] threw Tonhoff [Illinois]. Time, 5:16.
Heavyweight—Burdick [Illinois] threw Gerber [Teachers]. Time, 5:57.

HOOSIERS THROW CADETS.

West Point, N. Y., Jan. 18.—[Special.]—Indiana university defeated the Army wrestling team here today, 26 to 6. Summaries:

118—Momm, Army, defeated Aldridge, Indiana. Time 3:34.
128—Conner, Indiana, threw Stroker, Army. Time, 5:41.
138—E. Bellshaw, Indiana, defeated Fisher, Army. Time, 7:53.
148—Bell, Indiana, defeated Packard, Army. Time, 5:40.
158—Folk, Army, defeated Obringer, Indiana. Time, 1:37.
168—G. Bellshaw, Indiana, threw Jamieson, Army. Time, 5:11.
178—Scott, Indiana, threw Hillsinger, Army. Time, 3:46.
Heavyweight—Unger, Indiana, threw Parham, Army. Time, 6:27.

MICHIGAN THROWS OHIO.

Columbus, O., Jan. 18.—[Special.]—Michigan defeated Ohio State in the opening western conference match of the season here tonight, 16 to 14.

MOUND RIVALS IN MEMORABLE GAME

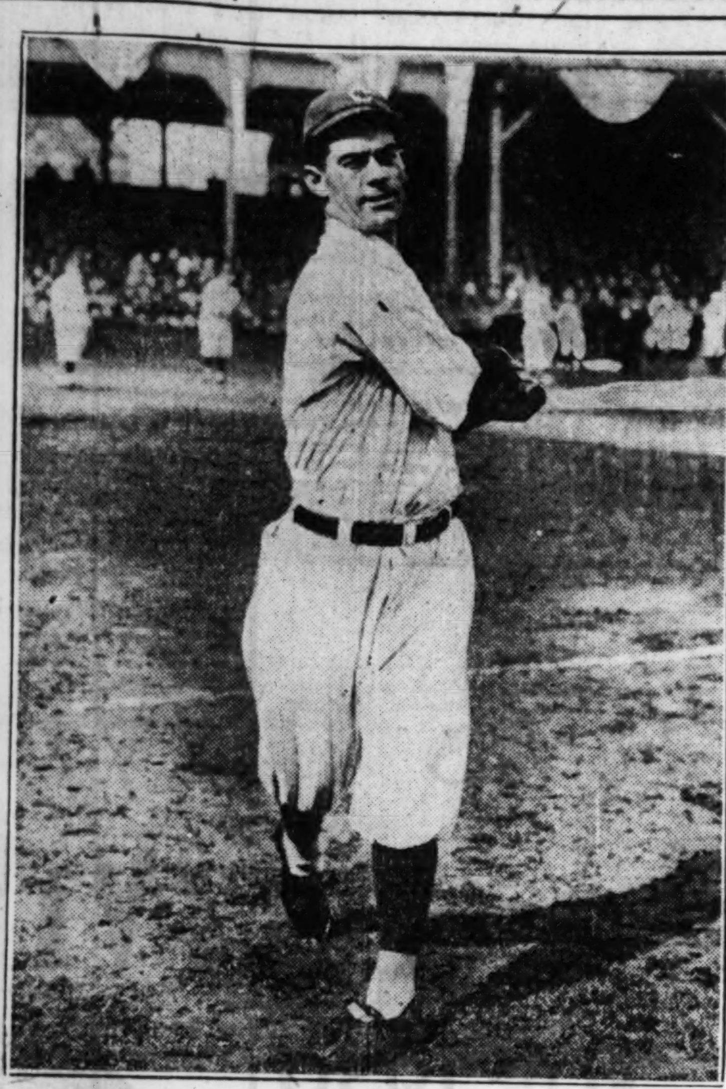

Jim Lavender, a rookie at that time, played a leading role at the Cubs' old west side park in 1912. It was his pitching that spoiled the gala day for the New York Giants and Chicago fans who had swarmed to the park to see Rube Marquard hurl his twentieth successive victory.

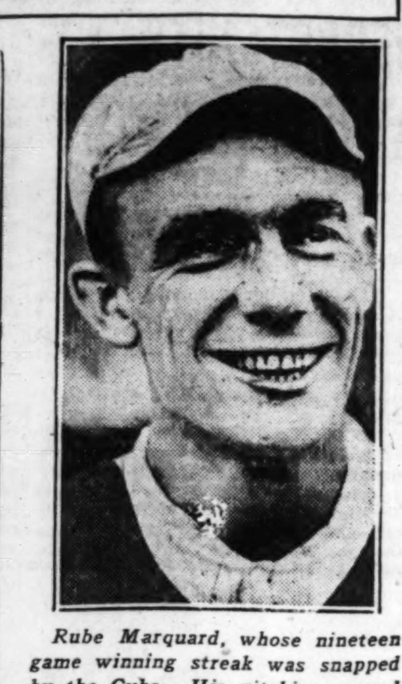

Rube Marquard, whose nineteen game winning streak was snapped by the Cubs. His pitching record still stands.

Baseball Worth Remembering: Cubs Break Marquard's String

This is the third of a series on interesting baseball events of the past. Another will appear next Sunday.

BY IRVING VAUGHAN.

[Copyright: 1930: By The Chicago Tribune.]

It was the afternoon of July 8, 1912, at the Cubs' old west side park, of which not a trace remains. For weeks the spotlights of the public prints had been turned on Richard "Rube" Marquard, that wry necked southpaw who a few years previous had cost the Giants $11,000 and was looked upon as a lemon.

But the "Rube" now was under way. Starting with the opening of the 1912 season, he rolled up an unbroken string of 19 pitching triumphs. The afternoon of July 8 was to mark the chalking up of No. 20. But No. 20 never came. The "Rube" was whipped by 7 to 2, but his record still stands.

The Cub team that for years had been all powerful in the National league was now a machine with squeaks. Chance was on the bench in what proved his last year of management in the parent major. Steinfeldt was gone from third base. Leach had come on from the Pirates to take center field, where Hoffman had performed, and it was almost sundown for the older pitchers. But a couple of youngsters—Jim Lavender and Vic Saier—swung into action on this afternoon. The veterans aroused themselves just as they had been aroused in other years by the mere sight of a Giant uniform, and a battle that lingers in the memory took place.

Crowd Pulls for Rube Marquard.

At the start the crowd almost to a man was for "Rube." He had been the butt of ridicule for several years and now was collecting. Everybody wanted to see him collect. But the Giants, the same team that a few months later lost the greatest world's series of all time to the Red Sox, couldn't cope with the pitching of this unknown Lavender. Neither could young Saier, Chance's successor at first base, be stopped. And the Cubs in attack broke the "Rube's" spirit with a flash of some of the quick thinking that for half a dozen years and more had made them dreaded opponents.

Once Lavender himself knocked down a sure base hit and recovered in time to cut off a runner at the plate. Once a Giant runner was nipped at home by the heady work of Archer and Tinker in an attempted double steal. Twice Schulte came to the rescue with throws to the plate, one stopping a run a few inches from the counter and the other driving a runner back to third after a great running catch near the foul line. Things such as these were common in the first five innings, during which Lavender was shaky. After that Lavender, who was there only by a strange twist of fate, needed no superlatives to carry him through.

Break Comes in Second Inning.

Lavender, the fall previous, had been drafted from the Providence, R. I. team. He was selected merely with the idea of using him as part payment to Montreal for Outfielder Ward Miller. Lavender was sent to Montreal just as planned, but the old national commission scented the nature of the deal and remanded the player to the Cubs. So he was taken south that spring and eventually "discovered." Even Saier was labeled to go back, but his work on this particular afternoon ended such thoughts in the mind of Manager Chance.

What blasted "Rube's" hopes for No. 20 was a play in the Cubs' second inning when the scoring started with a pair of runs. The inimitable Zimmerman led with a single to center and Leach did the same. Saier bounced to Groh at second and Leach precipitated the break. Groh figured on tagging Leach and whipping the ball to first for a double play. Leach ran almost to Groh, then suddenly backed up. After blundering into chasing him, Groh passed up Leach and pegged too late to Merkle to get Saier going into first.

As soon as Groh made the throw Leach broke for second. Merkle fired the ball to Fletcher hoping to nab Leach at second. Again it was too late. Meanwhile Zim had rounded third. When he saw Merkle whip the ball to Fletcher at second, Zim dashed for the plate. Fletcher had no chance to get Leach at second so whipped the ball to Catcher Meyers at home, but Zim beat the play. Evers then was safe, filling the bases with none out, when Meyers threw wide to first on a bounder in front of the plate.

Wild Pitch Lets in Another Run.

Marquard battled brilliantly to get himself out of the hole without further damage and he almost succeeded. The crowd shouted for him as he fanned Archer and Lavender. He got two strikes on Sheckard. Then, trying to put too much into a pitch, he hurled one wild past Meyers and Leach scored. On the next pitch Sheckard fanned. The Cubs came back with two more in the fourth on a pass to Leach, Groh's boot on Saier, Ever's sacrifice, Archer's long fly and a single by Lavender. After this the Cubs merely coasted to victory.

A peculiar feature of the game was that Snodgrass in the seventh muffed a fly, picked it up and threw it wild to the plate. That gave the Cubs two more off the Rube, who then departed. Snodgrass muffed another one in the 1912 world's series and everybody remembers him for that.

Rube's String Snapped

NEW YORK.

	Ab	R	BH	TB	BB	SH	SB	P	A	E
Snodgrass, lf	2	1	1	1	1	0	0	0	0	2
Becker, cf	1	1	2	2	0	0	0	1	0	0
Merkle, 1b	4	0	1	1	0	0	0	8	1	0
Murray, rf	4	0	1	1	0	0	0	1	0	0
Herzog, 3b	3	0	0	0	1	0	0	1	3	0
Meyers, c	3	0	0	0	0	0	0	6	1	0
Wilson, c	1	0	0	0	0	0	0	1	0	0
Fletcher, ss	3	0	0	0	0	0	0	2	2	0
Groh, 2b	3	0	0	0	0	0	0	3	3	1
Marquard, p	2	0	0	0	0	0	0	0	1	0
Tesreau, p	0	0	0	0	0	0	0	1	0	0
*Devore	1	0	0	0	0	0	0	0	0	0
	30	2	5	5	2	0	0	24	11	3

CHICAGO.

	Ab	R	BH	TB	BB	SH	SB	P	A	E
Sheckard, lf	4	0	0	0	1	0	0	1	0	0
Schulte, rf	4	0	1	1	0	0	0	1	1	0
Tinker, ss	4	0	0	0	0	0	0	3	3	0
Zimmerman, 3b	3	1	1	1	1	0	0	2	1	0
Leach, cf	3	2	1	1	1	0	0	1	0	0
Saier, 1b	4	3	3	4	0	0	0	7	0	0
Evers, 2b	2	0	2	4	0	2	0	1	4	0
Archer, c	3	1	1	1	0	1	0	11	2	0
Lavender, p	4	0	1	1	0	0	0	0	2	0
	31	7	10	13	3	3	0	27	13	0

*Devore batted for Marquard in seventh.

New York .... 001 010 000—2
Chicago .... 020 202 01*—7

Two base hit—Saier. Three base hit—Evers. Struck out—Marquard, 5; Tesreau, 1; Lavender, 7. Bases on balls—Marquard, 3; Lavender, 2. Double play—Groh to Merkle. Hits—Marquard 8 in 6 innings. Hit by pitcher—Lavender [Fletcher, Snodgrass]. Wild pitch—Marquard. Time—2:03. Umpires—Klem and Bush.

OKLAHOMA MAT SQUAD DEFEATS HAWKEYES, 21-11

Iowa City, Ia., Jan. 18.—[Special.]—Three falls and two decisions in eight bouts gave the University of Oklahoma wrestling team a 21 to 11 victory over the University of Iowa in the Hawkeyes' first meet of the season here today.

Leach, Oklahoma 115 pounder, required less than a minute to dispose of Mueller, Hawkeye sophomore, in the opening bout. Whitten, Iowa 145 pounder, likewise tossed his opponent in short order, pinning Turner to the mat in 1:50 to furnish one of the surprises of the meet.

Harmon Wins 2 Blocks; Leads Camp in Cue Play

New York, Jan. 18.—(AP)—Charles Harmon of New York took both blocks of his 750 point pocket billiards match with Marcel Camp of Detroit today and now leads, 500 to 437.

Harmon won the afternoon block, 133 to 126 in 24 innings. His high run was 22; Camp's 24. Tonight the New Yorker scored a 117 to 76 victory in 16 innings. Harmon's high run was 32; Camp's 13.

Tilden, Austin Win City H. S. Skate Titles

Table of Points

SENIORS.

Tilden	29	Lindblom	2
Austin	10	Crane	2
Schurz	5	Hyde Park	1
Lane	4		

JUNIORS.

Austin	15	Schurz	5
Tilden	11	Lane	5
Lindblom	8	Fenger	1
Senn	8		

Tilden Tech's senior skating team won its third consecutive City league championship yesterday, scoring 29 points in the annual meet held at Washington Park. Austin High, which held the title for the three year's prior to Tilden's reign, was second with 10 points.

Austin's junior team defended its title by scoring 15 points against Tilden's 11. It was the fifth championship won by the west side juniors. They also tied for the title with Schurz in 1926. Lindblom and Senn tied for third place yesterday with eight points, while Schurz and Lane were fourth with five points each.

The track was not officially measured before the meet, so that no times were recorded.

The Tilden seniors, coached by Earl Solem, made a clean sweep of all four events in their class, with Art Conroy and Charley Schiffman, Tech football stars, and Tom Shafer, scoring firsts in the mile, 880, and 440 yard events. They also took the senior one mile relay.

The Austin juniors took firsts in the relay and the 220 yard race, which was won by Moore. Marks of Senn headed the field in the 880 yard race, and Thompson of Tilden in the 440.

SENIORS.

440 YARD RACE—Won by Shafer, Tilden; Crossman, Tilden, second; Chorbat, Lindblom, third; Burgess, Hyde Park, fourth.
880 YARD RACE—Won by Schiffman, Tilden; Martin, Austin, second; Schneidorf, Crane, third; Devine, Tilden, fourth.
1 MILE RACE—Won by Conroy, Tilden; Peterson, Schurz, second; Roberta, Tilden, third; Farrar, Austin, fourth.
1 MILE RELAY—Won by Tilden; Austin, second; Lane, third; Schurz, fourth.

JUNIORS.

220 YARD RACE—Won by Moore, Austin; Hillcoat, Senn, second; Warstler, Lindblom, third; Raebe, Lane, fourth.
440 YARD RACE—Won by Thompson, Tilden; Koch, Schurz, second; Stabell, Austin, third; McFadden, Lindblom, fourth.
880 YARD RACE—Won by Marks, Senn; Geletka, Lindblom, second; Kovacic, Schurz, third; Verdeck, Fenger, fourth.
1 MILE RELAY—Won by Austin; Tilden, second; Lane, third; Lindblom, fourth.

WISCONSIN SIX BEATS MICHIGAN 3 TO 2; FISTS FLY

Madison, Wis., Jan. 18.—[Special.]—Wisconsin climbed back into the lead of the western conference hockey race this afternoon by vanquishing Michigan in a rough thriller, 3 to 2. By their victory the Badgers atoned for a 2 to 1 defeat handed them by the Wolverines in 16 below zero weather last night.

A brief but furious fist fight between Sam Hall of Michigan and Howard Siegel of Wisconsin marked the second period. The two were battling for the possession of the puck when they suddenly forgot all about it and cut loose with a flurry of uppercuts and right hooks. Athletic Director George Little of Wisconsin vaulted into the rink and stopped the fight just as two more Badgers and an equal number of Wolves started to make it a free for all.

ADD CENTENARY TO IOWA'S 1930 HOME GRID CARD

Iowa City, Ia., Jan. 18.—[Special.]—Centenary college of Shreveport, La., was added to the University of Iowa 1930 football schedule by Hawkeye athletic officials today. The game will be played at Iowa City Oct. 11. It is the second intersectional battle carded for the Hawkeyes, who will be hosts to Penn State here Nov. 15. With one game yet to be booked for Oct. 18 or Oct. 25, Iowa's schedule now is as follows:

Sept. 27—Bradley Tech at Iowa City.
Oct. 4—Oklahoma Aggies at Iowa City.
Oct. 11—Centenary at Iowa City.
Nov. 1—Detroit at Detroit.
Nov. 8—Marquette at Milwaukee.
Nov. 15—Penn State at Iowa City.
Nov. 22—Nebraska at Iowa City.

Elmira, N. Y., Golf Champ Wins National Title, 1 Up

St. Augustine, Fla., Jan. 18.—(AP)—Howard Tyron, 21 year old Elmira, N. Y., golf champion, today won the national championship of golf club champions by defeating Carl Dann Jr., Winter Park, Fla., one up in the 36 holes final.

Union Mills Wins La Porte County Prep Basket Title

La Porte, Ind., Jan. 18.—[Special.]—Union Mills High school won the La Porte county basketball tournament by defeating Mill Creek in the finals tonight, 41 to 11.

CHICAGO BASKET TOURNEY OPEN TO ALL SCHOOLS

Crisler Picks April 1-5 Dates for Meet.

To make the twelfth annual University of Chicago national basketball interscholastic even more of a national event than any previous tournament of the series, the meet will be open this year to all high schools, public and private, which meet the university's standards of eligibility. H. O. Crisler, manager of the tournament, made this announcement yesterday in setting the dates of the classic—April 1 to 5, inclusive.

The broadening of the competition means that the tournament will be open to academies, denominational and private schools, as well as public high schools. While the winner of past tournaments has been acknowledged as the national prep champion, this year's winner will have even a clearer right to the title because of the inclusion of all secondary schools.

No Eligibility Letdown.

Such an extension of the scope of the tournament does not mean any weakening of eligibility requirements, Crisler emphasized, for the University of Chicago standards are those that have been adopted by state associations and similar groups. The Chicago rules, in fact, are the model for virtually every code now in use.

Because the tournament will be conducted with a championship division and a consolation round for teams eliminated in their first games, the limitation of entries to approximately forty teams will be continued.

A larger number is impossible to handle satisfactorily without cutting down the 24 hour rest period between games for each team.

As in the past all state champions will be eligible for entry automatically, as will the winners of leading sectional tournaments. Outstanding teams in large metropolitan districts also will be given invitations and other exceptionally good teams will be invited to compete on the basis of records submitted. Coach Crisler has invited all the teams of the country to submit their records for consideration. Six thousand announcements of the tournament have been sent to schools.

Athens 1929 Champions.

Last year forty teams from thirty-three states competed, twenty-nine of the entries being state champions. The national championship was won by Athens, Tex., which defeated Classen High of Oklahoma City, Okla., 25 to 21. Third place was won by Joes, representatives of a little town in the prairie section of Colorado; and Jackson, Mich., was fourth.

The consolation tournament was won by Brockton, Mass., with Morton of Cicero second, so that every section of the country was represented in the place teams.

WESLEYAN BEATS ST. VIATOR, TIES FOR FIRST PLACE

Bloomington, Ill., Jan. 18.—[Special.]—Illinois Wesleyan tonight threw the Little 19 conference into a five way tie for first place by defeating St. Viator, 23 to 14. Lombard, Bradley, Millikin, St. Viator and Wesleyan all roost on the top rung.

After trailing 10 to 4 and held without a field goal in the first half, the Titans scored 12 points in rapid succession and took the lead 16 to 10 before four minutes of the second half had elapsed. Wesleyan held Viator to one goal in the second half. Lineup:

WESLEYAN [23].	B	F	P	ST. VIATOR [14].	B	F	P
Leach, f	2	1	1	Romary, f	2	0	1
Meehan, f	1	6	1	Evard, f	0	4	2
Bodman, c	1	1	0	Holsher, c	0	2	1
Baker, g	1	3	0	Furlong, c	0	1	0
Rhea, g	1	0	3	Clothier, g	0	0	4
Downs, c	0	0	0	Cassidy, g	0	1	1
Barbee, g	0	0	1	Karr, g	1	0	1
				Laffey, f	0	0	0

EARL LEVY BEATS GRAW, 1 UP, IN SENN PREP GOLF

The battle for the Senn High indoor golf championship reached the semi-final stage at Bob McDonald's loop course yesterday with Earl Levy defeating John Graw, for two years outdoor and indoor champion at Senn, 1 up in 19 holes. Graw defeated Art Gruenwald, 3 and 2, in his first round match yesterday.

In another match, Dick Levy, who won his first round match last week from Elliott Taylor, defeated John Perkins, 5 and 3. He will clash with Mal Read in the other semi-final match Wednesday. The winner will meet Earl Levy for the title Saturday.

Tennessee and Vanderbilt Break Off Track Relations

Knoxville, Tenn., Jan. 18.—(AP)—Prof. N. W. Dougherty, University of Tennessee athletic council chairman, tonight verified reports that Tennessee and Vanderbilt will not meet in track events this spring. No reason was given. The Tennessee-Vanderbilt meets for years have been features of the universities' schedules.

Iowa State Rally Beats Oklahoma Five, 34-33

Norman, Okla., Jan. 18.—(AP)—Overcoming a seven point margin in the last three minutes of play, Iowa State defeated the University of Oklahoma, 34 to 33, and gave the Sooners their second straight Big Six conference defeat here tonight.

Walton Beats Lucerne, to Win Cass Prep Tourney

Logansport, Ind., Jan. 18.—[Special.]—Walton won the annual Cass county high school basketball tournament here tonight by defeating Lucerne, 23 to 18.

Urbana Cagers Defeat Jacksonville; Lead Big 12

Urbana, Ill., Jan. 18.—(AP)—Urbana High school won its fifth game in the big 12 basketball race tonight defeating Jacksonville High, 26 to 17. The local school leads the big 12 race.

In the Wake of the News

COACHING POSITIONS.

UNIVERSITY OF WASHINGTON lured Coach Jimmy Phelan from Purdue, where he had just given the Boilermakers their first title football eleven in the history of the Western conference. University of Oregon obtained the services of Dr. C. W. Spears, whose five year tenure at Minnesota has been one of success.

In both cases there was a little friction, probably more fancied than real, between these men and some associates in the athletic department. Other things being equal, however, notable salary increases would decide such a question in favor of new jobs.

Phelan was reported signed for $12,000 per year. George Ade, writing in the "Purdue Alumnus," says he has reason to believe the amount was not less than $17,000. Spears is said to have been offered $15,000 and opportunity to practice medicine outside. In the Big Ten football coaching is full-time employment.

These figures naturally prompt the question whether the Big Ten will lose other coaches. In the conference there is no binding rule on salaries of football coaches, but it is tacitly understood the salary shall not be higher than that of a head professor, which is the limit prescribed for athletic directors who have that ranking. So far as we know, $9,000 is the highest formal salary paid. We understand that at one institution, possibly two, alumni guaranteed an added amount as inducement for the coach to take the position.

Criticism of "high" salaries paid coaches is the common complaint of a class of educators who decry the prominence given athletics. The Wake always has held an adverse view. We feel coaches are worth all they are paid. The work requires not only knowledge of football, but knowledge of human nature, with a maximum of tact and pretty nearly every other human attribute. The compensation should attract men of high character as well as technical knowledge.

Then there is another point to be considered. It is the "casualty list" resulting from the alumni cry of "fire the coach" when victories do not come as often as expected or desired. Of course, not all can be winners. If we were figuring it out, we'd say a $9,000 coaching salary represented about $6,000 regular salary, and charge the $3,000 to uncertain tenure or "insurance."

Naturally, the mortality rate among athletics directors is less. Stagg at Chicago is the only athletic director who also is head football coach. He has too many duties for one man, but he loves football and the results obtained from the material at his disposal indicate that football loves him.

The Wake's conclusion is that Pacific coast colleges average higher football coaching salaries than elsewhere, that the Big Ten is slightly below the average for institutions of their size, that this difference would not induce many incumbents to leave unless there were special reasons in addition.

* *

Denny Shute.

Dear Wake: Denny [Densmore] Shute, who won the Los Angeles open golf tourney, is referred to as a "professional previously little known." If one takes time off to figure score totals in tourneys where he has played, you'll be surprised to find how few are lower. He has no ballyhoo or press agents—but he plays. I knew him when he was kid champion of West Virginia and before. He is a quiet, even diffident, young man with little to say about himself, but a clean, decent gentleman.

Ino Win.

Desert Big Nine

DR. CLARENCE SPEARS. JIMMY PHELAN.

* *

Memories.

Memories are but ghosts
Of friendships one has known,
Of loves of long ago,
And most of them outgrown.
Some have long since died,
But still their souls remain,
And retrospection brings
Moments of joy and pain.
For souls can never die—
They haunt one, so it seems,
And manifest themselves
In reveries and dreams.

E. M.

* *

Vers Libre.

He sez to me: "Do you write vurss leeber?"
I sez to him: "What's vurss leeber?"
He sez: "Vurss leeber is free verse."
"Ha, ha," sez I. "I've been writing it for The Wake for years." Maizie.

* *

This Wake Is Harvey T. Woodruff. Conducted By Help! Help!

Is He a Bootlegger?

Harve: The man who brings me my contraband requirements delivers them in a wagon marked "Shoemakers' Supplies."

Little Mike.

* *

The Ol' Matador Says—

Some folks would like to be famous enough to get their face on the new $10,000 bills. I'd just like to be smart enough to get my hands on one of them.

Badger Pete.

* *

Do You Remember Way Back When: Mother put two pans on the back door step every night for the milkman to fill with our daily supply of milk and cream?—Ethel Underwood.

Loyola Rally Beats Detroit for 31st Win

The Loyola university five defeated Detroit university, 12 to 10, at Loyola gym last night before the largest crowd that has seen a Loyola game this season.

The north side five battled every minute to account for the 31st straight triumph. Charley Murphy, Loyola's center, starred for the winners with five points. Lloyd Brazil and "Cy" Aaron, who later left the game on fouls, were the best bets of the visitors.

After fifteen minutes of the first half, Bob Schuhmann dropped a field goal from the side of the court to break a 3 to 3 tie. Aaron came back with a short toss to tie the score again as the period ended.

In the second half Detroit gained a 10 to 7 advantage. Charley Murphy then cut for the basket and made the throw but was fouled by Aaron, scoring four points on the play. Murphy scored again with a free throw just before the final whistle on Butler's violation.

LOYOLA [12].	B	F	P	DETROIT [10].	B	F	P
Waesco, rf	1	1	1	Gracey, rf	1	1	0
Flynn, lf	0	0	0	Fournier, lf	2	0	0
Murphy, c	1	3	2	Pearson, c	0	1	0
Butzen, rg	1	0	1	Brazil, rg	0	0	2
Schuhmann, lg	1	0	0	Aaron, lg	1	0	4
				Butler, lg	0	0	1

Referee—Crown [Indiana]. Umpire—Haggerty [Colby].

MARTINSVILLE TRIMS EMERSON OF GARY, 42 TO 25

Gary, Ind., Jan. 18.—[Special.]—Martinsville High school cagers defeated Emerson of Gary here tonight, 42 to 25, with four six footers working under the basket.

Sadler, former Anderson High school star, who on Friday became eligible at Martinsville, was the winner's star with nine field goals, most of them one-handed loop shots from close-in. Martinsville led 16 to 8 at the half.

Chicago Bowler Defeats Milwaukeean, 1,969-1,848

New York, Jan. 17.—(AP)—Jimmy Smith, Chicago veteran, defeated Charlie Daw of Milwaukee, 1969 to 1848, as the all star round robin bowling series was resumed here today. It was Smith's third victory in the round robin begun last Saturday against one defeat. Daw has won one match in four.

Smith today had 45 strikes, 50 spares, 12 splits and no errors; Daw 41 strikes, 46 spares, 15 splits, and one error. The game scores:

SMITH—171, 141, 189, 222, 223, 219, 205, 232, 180, 187—1,969.
DAW—173, 185, 139, 180, 204, 203, 204, 189, 214, 157—1,848.

Carroll Cagers Defeat Chicago Y. M. C. A., 42-25

Carroll college defeated Chicago Y. M. C. A. for its sixth consecutive victory last night on the "Y" court. The score was 42 to 25. Hinkley featured for the victors, contributing twenty points. Meyer starred for the "Y" quintet with nine points.

The Inquiring Reporter

Every Day He Asks Five Persons, Picked at Random, a Question.

The Tribune will pay $5 for each question accepted for the Inquiring Reporter to ask. Send your name and address with your question to "Inquiring Reporter," Chicago Tribune. For today's question Ruth H. Crawford, 513 West Third street, Dixon, Ill., was awarded $5.

The Question.

Would you give Babe Ruth a three year contract at $85,000 a year?

The Answers.

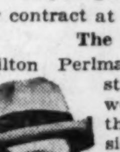

Milton Perlman, 32 South State street, photographer—I would give Babe Ruth the $85,000 and consider myself lucky. For all the service given the Yanks he deserves it. He was largely responsible for the championship team the Yanks have had and he still is the main cog of the present club.

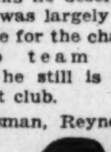

C. K. Mifflin, salesman, Reynolds Equipment company—I would give him anything he wanted if his demands were within reason. If any man is worth $85,000 a year to baseball and can get it, Babe Ruth is that man. In baseball, as in all other sports, great players and great names are powerful drawing cards, and Babe Ruth is a top notch attraction.

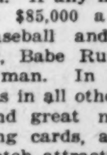

Mrs. W. M. Druley, 834 South Kenilworth avenue, Oak Park, Ill., housewife—Yes, provided he would split the difference with me. If I were his baseball manager I would give him the $85,000 contract — that would help keep his wife happy. Babe Ruth is admired by all, by women as well as men, and he deserves all he can get.

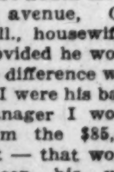

Edward Blimke, 428 Kenilworth avenue, Elmhurst, Ill., advertising—I don't think Babe Ruth is worth that much. No baseball player deserves $85,000 a year. Even if Ruth was worth that much last year and is next season, it is not likely that he will be worth it the next two years. Ruth is aging and his breakdown last year convinces me I wouldn't pay him that much.

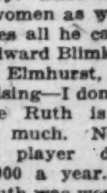

Constant Imming, 2017 West Madison street, painter—Yes. He's worth every cent of it, and more. He is probably worth $100,000 a year to any club. The public likes Babe Ruth both as a player and as a man, and no other player could fill his place. He is undoubtedly the greatest all around baseball player the world has known.

Davies Named Captain of Northland College Eleven

Ashland, Wis., Jan. 18.—[Special.]—Phillips Davies of Shell Lake, Wis., today was elected captain of the Northland college football team.

74 SKIERS GLIDE, JUMP AT CARY SLIDE TODAY

Norge Club's 24th Meet Attracts Expert Riders.

(Picture on page 1, sports.)

With a forecast of ideal skiing weather, seventy-four of the country's foremost amateur ski jumpers will vie for honors in the twenty-fourth annual tournament of the Norge Ski club at Cary, Ill., today.

Among the veterans heading the largest Class A list in the history of the club is Caspar Oiman of Canton, S. D. Oiman carried off first place and bettered the slide record of 167 feet by leaping 169 feet in the opening meet of Chicago's ski season at Ogden Dunes last week.

Pedar Falstad, a fellow townsman of Oiman, who took second place in the Ogden Dunes meet, also will attempt to better Cary's 171 foot record. Falstad leaped 165 feet in the Dunes tournament.

Sorensen Favored to Win.

The Norseman Ski club of New York will be represented by Harold Sorensen, holder of the world title. The New Yorker's failure to make a perfect landing deprived him of a chance to finish better than third at Ogden Dunes. Sorensen is a favorite in today's meet.

Ski jumpers of two universities will be seen in action. Lloyd Essington of St. Olaf's college, Northfield, Minn., who won first place in the national college meet at Lake Placid, and three University of Wisconsin skiers will be represented.

In class B, Gunnar Orman, 18 year old skier of Norway, tops the list. The youthful jumper soared 166 feet in the Dunes meet, bettering the class B mark by a foot. Gluttorm Paulsen of the Norge Ski club has made spectacular leaps and will be one of Orman's principal rivals.

Junior Jumpers to Vie.

An exhibition will be staged by F. Westfall of the Illinois Glider club.

Performances of junior members of the Norge Ski club will be a feature of the program. Some of the boys are not more than 12 years of age.

Workmen have the 180 feet steel slide and hill in perfect condition, officials announce.

LEAFS CONQUER AMERICANS, 4-1; GAIN 3D PLACE

Toronto, Can., Jan. 18.—[U.P.]—The Toronto Maple Leafs defeated the New York Americans at hockey here tonight, 4 to 1, and moved into third place in the league standings.

The Leafs led all the way. Havre Jackson, 18 year old former junior, scored twice for the winners and Bailey made the other two markers. Norm Himes made the Americans' score.

RANGERS, 6; PIRATES, 5.

Pittsburgh, Pa., Jan. 18.—[U.P.]—The Pittsburgh Pirates lost to the third place New York Rangers, 6 to 5, here tonight. At the start of the final stanza Joe Miller replaced Andy Spooner and his mates gave him a one point lead. That looked big enough to win but was passed by the speedy Rangers.

MAROONS, 2; SENATORS, 1.

MONTREAL, Que., Jan. 18.—(AP)—The Montreal Maroons tonight improved their lead by defeating the Ottawa Senators, 2 to 1. A disputed goal, pushed in by Alex Smith of Ottawa and overruled as offside by Referee Goodman, would have sent the contest into overtime had it been allowed.

CLEVELAND PROS DEFEAT CHICAGO BRUINS, 23 TO 20

Cleveland, O., Jan. 18.—[U. P.]—The Cleveland professional basketball team of the American league defeated the Chicago Bruins here tonight, 23 to 20, in a thrilling, closely fought game. Cleveland came from behind to win the match, the score at the half being: Cleveland, 7; Chicago, 12.

Carl Husta and George Glasco showed best for the winners while Hickey, Chicago forward, starred for the visitors.

CLEVELAND [23].	B	F	P	CHICAGO [20].	B	F	P
Barry, f	1	0	2	Hickey, f	4	0	8
Glasco, f	3	2	8	Voss, f	0	0	0
Lapchick, c	0	4	4	Kellett, c	1	1	3
Husta, g	3	0	6	Ely, g	3	1	7
Dehnert, g	1	1	3	Russell, g	0	2	2
				Branhall, g	0	0	0

Referee—Sugarman.

ROCHESTER, 31; FT. WAYNE, 20.

Rochester, N. Y., Jan. 18.—(AP)—Rochester scored its second victory in the second half race of the American Basketball league by defeating Fort Wayne in a rough game tonight, 31 to 20. The Centrals led all the way, holding a ten point margin at intermission. Rabin caged six field goals before he left the game on personal fouls in the last half to carry off high scoring honors.

PATERSON BEATS BROOKLYN.

Paterson, N. J., Jan. 18.—(AP)—The Paterson Crescents opened their second half of their American Pro Basketball league season tonight with a 25 to 22 victory over Brooklyn. The Crescents went into the lead at the start of the contest and never were headed.

ELGIN ACADEMY CAGERS DEFEAT ONARGA, 16 TO 15

Elgin, Ill., Jan. 18.—[Special.]—Elgin Academy basketball team won its second Midwest conference game today, defeating Onarga Military academy, 16 to 15. Potter tossed a foul goal in the last minute of play to win. "Red" Boothby starred for Elgin, while Calley carried away honors for Onarga.

Butler Reserve Cagers Beat Illini Again, 31-23

Champaign, Ill., Jan. 18.—[Special.]—The University of Illinois basketball reserves today were defeated for the second time by Butler seconds, 31 to 23. Ralph Downing of Illinois and Wolfe of Butler were high scorers, each tallying five field baskets.

MICHIGAN BOY PLOWS TO WIN IN N. O. FEATURE

Beats Zida, Favorite, in Stretch Run.

New Orleans, La., Jan. 18.—(AP)—Plowing his way through six furlongs of heavy going, J. L. Pontius' Michigan Boy today accounted for his second victory of the winter season as he won the Red handicap and $2,300 at the Fair Grounds.

Pitted against six other good 3 year olds, and with the Rancocas stable's Zida the public choice, Michigan Boy staged a great stretch run to beat out the favorite. C. B. Ramsey's By Product ran third. Due to the slow track, the time for the six furlongs was 1:15 1-5.

Russell Wins Twice.

Kenneth Russell, who is showing the way to the winter riders, was astride two winners. He first put Harry Payne Whitney's Niato under the wire ahead of her field in the third and then followed with a win on Black Patricia in the sixth. Russell will be seen under the Whitney colors on the northern tracks this year.

With the veteran C. Kurtsinger up, Mrs. T. W. O'Brien's Rain or Shine lived up to his name as he won the feature at Hialeah park, Miami. It was a dash of six furlongs for three year olds and was run over a muddy track. W. J. Salmon's Battleship, the favorite, at 9 to 5, finished four lengths behind, with Bob McFarland third. Despite the heavy condition of the track, Rain or Shine stepped the sprint distance in 1:16 to pay 2 to 1. The victory gave Kurtsinger a double for the day, as he was up on Virmar, which won the second number.

Tonto Rock Scores.

Fred Almy put across another winner at Agua Caliente when his colors came romping home in front of a band of three year olds on Tonto Rock in the Alpine handicap. Eddie Level was again in the saddle. Good and Hot ran second with Jeu de Bar third. The winner covered the seven furlongs of heavy going in 1:29 4-5 and paid $4.40 for a $2 win ticket.

FAIR GROUNDS RESULTS.

FIRST RACE—Purse $1,000, claiming, 4 year olds and up, 1 1-16 miles:
True Boy, 112 [Parmelee] .15.20 7.90 4.90
Misnomer, 112 [Ames] 19.80 7.40
Tommy Tickle, 107 [Rus'll] 3.20
Time, 1:59 3-5. Bunthorne, Little Colonel, Tom Byrne, Chickup, Indian Guide, Tom Kanty, Tom Cagwin, Linda Archer and Mart Bunch ran.

SECOND RACE—Purse $1,000, claiming, 4 year olds and up, 1 1-8 miles:
Gold Ridge, 107 [Sh'pshire] 19.30 8.90 3.08
Tempter, 108 [Russell] ... 9.60 4.80
Open Go Shut, 110 [Leyl'd] 2.90
Time, 1:59. Stagestruck, Sun Roman, Spanish Aster, Thistle Arious, Lena M., and Sauce ran.

THIRD RACE—Purse $1,000, allowances, 3 year olds and up, 6 furlongs:
Niato, 100 [Russell] 9.20 3.60 3.00
Helen Dean, 107 [Landolt] . 2.70 2.70
Ruby Keller, 107 [Arnold] 3.50
Time, 1:16 1-5. Charm, Patsy Jane and Chinchilla ran.

FOURTH RACE—Purse $3,000 added, handicap, 3 year olds, 6 furlongs:
Michigan Boy, 118 [Sh'ton] .10.40 5.70 4.10
Zida, 107 [Smith] 6.10 3.90
By Product, 107 [Shrop're] 3.20
Time, 1:15 1-5. Line Rider, Thistle Ann, Justina, Theo Rochester, Blameless, and Bud Charlton ran.

FIFTH RACE—Purse $1,000, allowances, 4 year olds and up, 1 1-16 miles:
Strongheart, 17 [Q'bush] .16.60 3.80 out
Inception, 110 [Finnerty... 3.30 out
War Instigator, 110 [L'l'd] out
Time, 1:50 2-5. Patricia Marian ran.

SIXTH RACE—Purse $1,000, claiming, 4 year olds and up, 1 1-16 miles:
Black Patricia, 100 [Russell] 8.40 4.60 3.40
Walter R., 105 [Higgins] 8.30 4.90
Sandord, 107 [Horn] 3.30
Time, 1:50 2-5. Little Gyp, The Show-off, and Tall Grass ran.

SEVENTH RACE—Purse $1,000, claiming, 4 year olds and up, 1 1-16 miles:
Bridegroom, 110 [Parmelee] 5.60 4.30 2.90
Braggadocio, 109 [Martin] 5.70 3.00
Moderation, 100 [V. Smith] 2.90
Time, 1:51 1-5. Herodiones, Czarist and Rejuvenation ran.

MIAMI RESULTS.

FIRST RACE—Purse $1,000, claiming, 4 year olds and up, 6 furlongs:
Aviator, 117 [Moore] 7-1 5-2 6-5
Thunder Call, 115 [Gianellon] 5-2 6-5
Red Robe, 110 [Unkraut] 3-1
Time, 1:17. Zurich, Jeff O'Neil, War Nymph, Tester, Fantast, Episonza, Jove, and Pipestem ran.

SECOND RACE—Purse $1,000, claiming, 4 year olds and up, 6 furlongs:
Virmar, 108 [Kurtsinger] 13-10 1-2 1-4
Nicholson, 101 [Carroll] ... 5-2 ev.
Poly, 109 [Greenwood] 3-5
Time, 1:16 1-5. Florida Gold, Folamile, Golden Volt, and Pigeon Wing II. ran.

THIRD RACE—Purse $1,000, claiming, 3 year olds, 1 mile:
Wayfarer, 116 [Schaefer] 3-1 4-5 1-3
Princess Carolyn, 110 [Jones] 3-1 6-5
Gotta Go Now, 106 [Dupuy] . 1-2
Time, 1:47 2-5. Oblige, Ulverston, and Miss Scotia ran.

FOURTH RACE—Purse $1,000, claiming, 4 year olds, 6 furlongs:
Rain or Shine, 108 [Kurt'ger] 2-1 3-5 1-4
Battleship, 108 [Rose] 3-5 1-4
Bob McFarland, 111 [Ponce] . 7-10
Time, 1:16. Spantft, Vagrant and Jar ran.

FIFTH RACE—Purse $1,000, claiming, 4 year olds and up, 6 furlongs:
The Tartar, 101 [Frock] ...... 6-5 2-5 out
The Okah, 108 [Knight] ..... 1-2 out
Brown Flash, 110 [Carroll] .. 4-5
Time, 1:16 1-5. Hypnotism, Lindy, and Mockery ran.

SIXTH RACE—Purse $1,000, claiming, 3 year olds and up, 1⅛ miles:
Parole II., 115 [Caroll] .... ev. 1-3 out
La Paloma, 118 [Knight] 2-1 7-10
Clarifier, 115 [Sherry] 1-4
Time, 1:59 3-5. Chateon, Draha, and Delhi Boy ran.

AGUA CALIENTE RESULTS.

FIRST RACE—Purse $600, claiming, 3 year olds and up, 5 furlongs:
King Flame, 108 [Wolvert.] 8.60 3.80 3.00
Heroakelna, 112 [Teasdale] 4.60 5.80
Lumont, 104 [Mulrooney] . 4.00
Time, 1:05. Cops Maid, Merryman, Tanglefoot, Buchester Miss, Via, and Miss Dona ran.

SECOND RACE—Purse $600, claiming, 4 year olds and up, 7 furlongs:
Ritter, 104 [Greco] 5.40 2.20 2.20
Kiyi, 116 [Luther] 2.20 2.40
Our Dan, 102 [Hayward] .. 3.40
Time, 1:31 3-5. Aleton, Seagrave, Elmonte, Fire Bush, and Heroakerra ran.

THIRD RACE—Purse $800, 2 year olds, 2 furlongs:
Wittora, 112 [Lyons] 29.60 7.00 6.20
My Alice, 114 [Craigmile] 7.40 4.60
*Miss Noah, 112 [Malley] 5.60
Time, :23 4-5. Lamistar, Golden Oriole, Aspasia, *Red Chill, J. W. Grant, Bunny Hug, Prince Edward, and Burnham ran.
*R. C. Stable entry.

FOURTH RACE—Purse $800, claiming, 3 year olds, 6 furlongs:
Lady Seth, 108 [Redding] ..12.00 6.20 4.40
Miss West, 108 [Wolv'ton] 7.60 6.80
Provo, 102 [Mulrooney] ... 16.40
Time, 1:17 2-5. Son of Volto, Hootinany, Ines K., Duke Pohl, Amelia May, Sun Coat and Plunging Sun ran.

FIFTH RACE—Purse $1,200, handicap, 3 year olds and up, 7 furlongs:
Tonto Rock, 118 [Level] .. 4.40 3.40 3.00
Good and Hot, 111 [Lyons] 5.20 3.00
Jeu de Bar, 105 [Schutte] 2.60
Time, 1:29 4-5. Hatrick and Flying Express ran.

SIXTH RACE—Purse $800, claiming, 4 year olds and up, 6 furlongs:
Shasta Rose, 101 [Schutte] 4.80 3.40 2.60
Bar Piper, 102 [Cannon] .. 9.00 6.40
Glad Effort, 110 [Rich'son] 3.00
Time, 1:15 2-5. Guinea Hen, Billy Basil, Chang, Bow Croft, and Carlos Maid ran.

SEVENTH RACE—Purse $800, claiming, 4 year olds and up, 1⅛ miles:
Barrie Oliver, 106 [Keiser] 18.80 7.40 4.20
Leo Lampe, 108 [Schutte] 8.00 3.40
Billiken, 108 [Level] 4.60
Time, 2:00. Rufe McClain, Battle On, and Omrah ran.

EIGHTH RACE—Purse $800, claiming, 4 year olds and up, 7 furlongs:
Forecaster, 110 [O'Brien] ...5.40 4.20 2.60
Whizzler, 107 [Miller] 3.00 2.60
Queen Olivia, 106 [Ashley] 3.20
Time, 1:27 1-5. Chiva, Coalescence, Ringman, Master Rock, and Fair Trial ran.

De Paul Beats Columbia in Cage Trip Opener, 27-25

Dubuque, Ia., Jan. 18.—[Special.]—De Paul university cagers of Chicago opened a lengthy road trip tonight by defeating Columbia college, 27 to 25. Jim O'Connor stood out for De Paul. Schwartz played best for Columbia.

NOBODY'S BUSINESS

by Westbrook Pegler

NEW YORK, Jan. 18.—[Special.]—The government of Jugo-Slavia has suppressed all the sporting clubs which formerly had control over soccer football, duck on the rock, and other warlike native amusements of the people and combined the powers of these associations in a governmental department of sport. This is the tendency in continental Europe nowadays, and it is probably the most emphatic expression of overemphasis on sport. It implies a recognition of the grim character of sporting competition and frankly acknowledges the diplomatic dangers which have arisen in international meetings, particularly in soccer football.

There were two diplomatic incidents, as international bickerings are euphemistically called, in soccer football in middle Europe last year. The geography has been reorganized since my time in school, and I may have my nationalities slightly muddled, but I think it was Jugo-Slavia which got into a row with the Italians over a football trophy which the football association of the city of Milan sent to the Jugo-Slavs in recognition of a Jugo-Slav victory in some cup final. The trophy was a cast iron statue of Premier Benito Mussolini, weighing several hundred pounds, and the Milanese sportsmen, through some oversight, neglected to prepay the freight charges, amounting to a rather considerable sum.

Mussolini No Pal of Jugo-Slavs.

The recipients of this hefty token not only objected to paying the freight but also were inhospitable to the effigy because the subject thereof, this Mussolini, was distinctly no pal of theirs. So they let the statue stand in its crate in the freight shed, running up storage charges by the day, and sent word to the Milanese to come and get it. This aroused the ready ire of the Italians, and their papers took the matter up with such fury that presently it looked as if the Jugo-Slavs would have to load the statue of Mussolini into a siege gun and shoot it back.

Then there occurred another cup final in another league in which the Italians were jolly well trounced on the football field, but took defeat so seriously that some of the newspapers in Rome said, editorially: "Wait until these low pigs go before the league of nations to apply for the sanction of their impending loan and watch the patriotic Italian delegates vote them down." This would have been a very roundabout way of proving Italy's mastery of the soccer field, but then the psychology of the soccer playing races, with the exception of the law abiding British breeds, is quite inscrutable and the big matches usually are supervised by the soldiery and the police in a proportion of one to every two customers.

Unfortunate Move If U. S. A. Controlled Sport.

I never read any further dispatches telling whether or not Italy blocked this loan out of revenge for the defeat in soccer, but such incidents as these obviously placed sport within the category of delicate diplomatic business in central Europe, and it is easy to understand that the Jugo-Slav government wishes to negotiate its own wars through official channels, rather than permit unofficial and irresponsible athletic associations to foment them informally and offhand.

This country, having only the most distant athletic relations with Italy, is not in similar case and probably will not find it necessary to abolish the various prize fighting commissions, the A. A. U., the Tennis association and so forth and combine their functions in a department of the Washington administration. Granting all the shortcomings of these governing bodies in the U. S. A., this would be a very unfortunate move.

Under such an administration the distinctions between amateurs and professionals would become hopelessly jumbled and the members of congress and the committeemen of the party in power would receive all the ringside seats for the big fights, all the seats on the fifty yard lines for all the big football games and all the seats behind the plate for the world series. This is to say nothing of the confusion that would ensue in the allotment of the various championships, especially the heavyweight championship of the world, which is worth $2,000,000.

Cost of Tickets Same Regardless of Who's Champ.

Under such an administration of athletic affairs in the U. S. A., I could foresee a political coup whereby a congressman from Minnesota, by trading his vote here and there, might elect Fred Fulton to the heavyweight championship with the understanding that the first $500,000 of his earnings should be kicked back to the campaign fund of the national committee. I would not contend that Fred Fulton would be a bad heavyweight champion.

It makes no difference to the customers whether one man or another holds the title because the heavyweight champion fights infrequently, the cost of tickets is the same regardless of the merits of the champion, and the conniving and bribing before the bell always are more important than the boxing in the ring. As a party champion, representing the party in power at the time, Mr. Fulton undoubtedly would enjoy a successful administration. Even if he were knocked out, as usual, he could be retained in office through the vote of the party majority or the exercise of the presidential veto.

In football matters, coaches could be appointed by arbitrary order of the minister of athletics and one might see the day when Bo McMillan would bob up in Cambridge as the coach of Harvard university or Pop Warner would go to Princeton, which would be inharmonious, indeed.

There's a Reason for Pegler's Concern.

The football schedules, of course, would be adjusted to conform to the wishes of the constituents of the congressmen. The West Point team would play a traveling schedule of about twenty games, starting in Boston and working westward to the Pacific, then down the coast with stops at various colleges of chiropody, beauty culture and accountancy, then across the southern tier to a finale in Florida under the patronage of the Madison Square Garden corporation.

Yale, which has made only one trip beyond Princeton in 50 years, would be routed through Bloomington, Ind., Jacksonville, Ill., Columbia, Mo., Vicksburg and Mobile to meet Davis and Elkins or the Chicago Bears at Marion, O., on New Year's day.

But I confess that my principal concern about the consummation of this gloomy fancy is that under government supervision of athletics the Washington political correspondents would be detailed to cover the fights, the tennis matches, the golf tournaments and all such. This would throw your correspondent out of his job and relegate him to a life of useful laborious toil.

[Copyright: 1930: By The Chicago Tribune.]

It looked like the Jugo-Slavs would have to load the statue of Mussolini into a siege gun and shoot it back.

AGUA CALIENTE ENTRIES.

FIRST RACE—Purse $600, claiming, 3 year olds and up, 5 furlongs:

Time Exposure ..114	Nation Wide 112
Bouncing Ball ...108	Madame Valerie..117
Pangold 114	Manager Seth ...118
Manoa 114	Follow Me 118
Boca 113	Applesauce 117
Element 107	Fair Alan 109
Miss Dona 106	Teabarry 114
Pickens 114	Miss Cop 106

SECOND RACE—Purse $600, claiming, 3 year olds and up, 5½ furlongs:

Bea 107	Bess Jones 103
Caravan 111	Kentle 107
Martinas 108	Don K 116
Com. Denominator.109	Hawes 108
Little Broom 108	Easter Seth 99
Pelaika 108	Gee Whiz 100
Rolling Star 104	Seth's Companion. 99
Come Along 108	*Mollie Dear 107
	Sporting Blues ...107

*Bartelstein & Unna entry.

THIRD RACE — Purse $800, allowances, maidens, 3 year olds and up, 6 furlongs:

Dubu 100	*Kavanaugh 102
Divery 109	Chief's Warrior ..109
*Ad Remmcon 102	Dark Magne 105
Shasta Whoopee ..100	Arcadian Flag ...112

*Buck entry.

FOURTH RACE—Purse $1,000, handicap, 3 year olds and up, 5½ furlongs:

Dr. Wilson 108	My Dandy 120
Poppy Field 108	Heydiddle Diddle . 97
Quick Return 106	*Scots Grey 102
	*Vanity 115

*Coe entry.

FIFTH RACE—Purse $800, claiming, 3 year olds and up, 7 furlongs:

Star Mistress 92	Fair Gold 106
George Groom 102	Roodles 103
Magdalena 104	Fetching 103

SIXTH RACE—Purse $1,200, handicap, 3 year olds and up, 1 1-16 miles:

Negopoli 100	*Scots Grey 107
Rip Rap 100	Seths Hope 103
Bob Rogers 107	Edisto 100
	*Battle Axe 110

*Coe & Creech entry.

SEVENTH RACE—Purse $800, claiming, 3 year olds and up, 6 furlongs:

Paragraph 103	*Tanist 110
Short Price 107	Elizabeth 103
Starference 107	*Cameo 105
	Morsun 113

*Creech entry.

EIGHTH RACE—Purse $1,000, 3 year olds and up, 1 1-16 miles:

Star Princess ...107	Coat O' Mail 107
Coffee Shop 107	Homewood 107
Torch 115	Ramona S. 100
Fair Lark 107	

Weather threatening; track heavy.

CONSENSUS

Daily Racing Form Selections

AGUA CALIENTE.

1—Applesauce, Time Exposure.
2—Don K., Rolling Star, Caravan.
3—Ad Remmcon, Chief's Warrior, Arcadian Flag.
4—MY DANDY, Poppyfield, Vanity.
5—Fetching, Star Mistress, Fair Gold.
6—Battle Ax, Rip Rap, Scot's Grey.
7—Morsun, Paragraph, Tanist.
8—Torch, Star Prince, Coat o' Mail.

LATONIA'S SPRING MEET ABOLISHED; OPENS JUNE 28

Covington, Ky., Jan. 18.—(AP)—The Kentucky Racing association here today decided to eliminate Latonia's spring thoroughbred race meeting. The step was a radical departure from Kentucky's spring racing program.

Among the dates announced was one for the fifty-fifth renewal of the Kentucky Derby at Churchill Downs. The time of the classic is set for Saturday, May 17.

The commission announced that the chief reason for abandoning Latonia's spring meeting, which heretofore has been held regularly at that time for forty-seven years, was the weather. The commission granted the following Kentucky track dates:

Lexington—April 17 to May 3, 15 days.
Churchill Downs—May 7 to May 31, 19 days.
Latonia—June 28 to Aug. 9, 37 days.
Dade Park—Aug. 13 to Sept. 6, 22 days.
Lexington—Sept. 13 to Sept. 20, 7 days.
Latonia—Sept. 27 to Oct. 25, 25 days.
Churchill Downs—Oct. 28 to Nov. 8, 11 days.

Waltons Feed Starving Birds from Airplane

BY BOB BECKER.

Mobilizing their forces for a systematic and thorough campaign, Izaak Walton league chapters, Audubon society groups, sportsmen's clubs, farmers and state conservation departments in the central states are engaged in one of the most intensive efforts ever staged to save game and nongame birds which are facing death because of the severe winter.

Even an airplane is being used in this midwinter campaign to get food to the snow and ice bound birds whose food supplies have been wiped out by recent storms. Bird fans everywhere are asking for more workers and food supplies so that the good work of saving our feathered friends may continue.

The Rantoul chapter of the Izaak Walton league has put the airplane to work on bird rescue. William H. Jackson, secretary, advises us that Lieut. N. R. Laughinghouse, president of the chapter, and Pilot P. B. Jackson of Chanute field had dropped 38 large paper sacks of shelled corn in the fields near Rantoul. They were able to place these paper "bombs" of food in the hedges and brush from a low altitude. The job of distributing the bird feed was completed in less than 30 minutes.

The ice on the ground in the Rantoul country is more than three-eighths of an inch thick, so it is impossible for birds to get natural food on the ground, according to Mr. Jackson.

The state department of conservation will furnish more corn and other grain for the Rantoul chapter, so the plane will make longer trips with the paper sacks which explode when they hit the ground and thus scatter the grain.

Ed St. Clair, in charge of the Chicago office of the state conservation department, says that he has three trucks and a staff of men traveling through Chicagoland every week distributing grain for pheasants, Hungarian partridges, quail, and other birds.

COCHRAN LOSES BILLIARD LEAD TO KIECKHEFER

New York, Jan. 18.—(AP)—Augie Kieckhefer of Chicago regained the lead in his 500 point three cushion billiards match with Welker Cochran of Hollywood today by taking both blocks by narrow margins. He led tonight, 400 to 398.

Kieckhefer won by scores of 52 to 50, and 54 to 48. The afternoon block was completed in 51 innings and the night block in 44 innings. Each had a high run of six in the afternoon.

Bullock Leads Rovers Four to Florida Polo Victory

Miami Beach, Fla., Jan. 18.—[U. P.]—The Rovers, led by Robert Bullock of Chicago, galloped to a 14 to 8 victory over the Oak Brook team in the polo round robin here today. Bullock scored six goals. A three goal handicap helped the Rovers outscore the 13 goal Oak Brook team. The Flamingos, with a handicap of four, finished third with seven goals.

96 TRY OUT AGUA CALIENTE COURSE TODAY

AGUA CALIENTE, Mexico, Jan. 18.—(AP)—The subtle Agua Caliente golf course today was given its final manicure in preparation for the world's richest tournament, the $25,000 open, which starts Monday. The greater share of the chosen 96 entrants were testing their skill on the La Jolla fairways, a few miles across the border.

These searchers of the "pot of gold" will tomorrow attempt to learn the mysteries of the course, which is extremely difficult.

The entire field was expected on the new fairways tomorrow, testing their chosen clubs and favorite shots.

Speculation as to a possible winner of the 72 hole contest was heard, with the names of such performers as Horton Smith and Denny Shute, given prominence. Shute, 25 year old Columbus, O., professional, placed himself in the spotlight by winning the recent Los Angeles open, while Smith, some four years younger than Shute, already has three championships.

BOSTON U. HIRES MARSTERS, LETS HEAD COACH GO

Boston, Mass., Jan. 18.—[U.P.]—Al Marsters, Dartmouth's sensational quarter back who was deprived by midseason injuries of all-American honors last fall, accepted today a position on the Boston university football coaching staff. The athletic council of the Boston University Athletic association disclosed that it had decided "with reluctance" not to reëngage Head Coach R. W. P. "Reggie" Brown or his assistant, E. N. Robinson.

Hilary Mahaney, former Holy Cross all-American end, who was the third member of the Boston university coaching staff last season, will be retained, and he and Marsters will constitute the coaching staff next season.

CARDS RELEASE REINHART.

St. Louis, Mo., Jan. 18.—(AP)—The release of Pitcher Arthur Reinhart to the Houston club of the Texas league was announced tonight by Clarence Lloyd, secretary of the St. Louis Cardinals.

America is paying a record tribute to these two great cars—

700,000 *more* BUICKS in operation today than any one of the fifteen other makes in BUICK'S field!

Buick

Marquette

$23,000,000 *invested* by motorists in *new* MARQUETTES during the few months this car has been on the market!

The proof of value is in the buying. America is buying BUICK and MARQUETTE! You, too, will profit by making BUICK or MARQUETTE your choice.

BUICK—MARQUETTE

Wholesale and Retail **BUICK MOTOR COMPANY** *Factory Branch 21st and Calumet Ave.*

SOUTH SIDE
McFarland-Keenan Co.
7647-51 S. Halsted St.
64 E. Garfield Blvd.
1248 W. 63rd St.
Archer Buick Co.
4400 Archer Ave.
Buick Motor Co.
2031 Calumet Ave.
South Chicago Auto Sales Co.
8600 Commercial Ave.

SOUTH SIDE (Cont.)
James Levy Motors Co.
2257 S. Michigan Ave.
Faget Buick Co.
Western Ave. South at 65th St.
Western Ave. South at 123d St.
Jackson Park Buick Co.
7001-13 South Chicago Ave.
(1 blk. w. of Cottage Grove Av.)
7134-36 Stony Island Ave.
6524-28 Cottage Grove Ave.
Roseland Buick Sales Co.
10952 S. Michigan Ave.

WEST SIDE
Peckat Bros. Motor Sales Co
Roosevelt Road at 2nd Ave.
Maywood, Ill.
Lake St. at 13th Ave.
Melrose Park, Ill.
Downers Grove Buick Co.
1005 Burlington Ave.
Downers Grove, Ill.
Pippin & Wietz, Inc.
512 W. Burlington Ave.
La Grange, Ill.
West Side Buick Sales Co.
4666 Washington Blvd.

WEST SIDE (Cont.)
Lawndale Buick Sales
3552 Ogden Ave.
Chas. Lange & Bros. Co.
Milwaukee Ave. at Logan Sq.
3848 W. North Ave.
James Levy Motors Co.
Ogden Ave. at Monroe
Oak Park Buick Sales Co.
Madison St. at Euclid Ave.
Oak Park, Ill.
Cicero Buick Sales Co.
5812 W. 22nd St., Cicero, Ill.

NORTH SIDE
Main Motor Sales
Libertyville, Ill.
Chas. Lange & Bros. Co.
3159 N. Clark St.
4134 Milwaukee Ave.
Northwest Buick Co.
3801 Lawrence Ave.
4422 N. Western Ave.
Wm. Busse & Son
Park Ridge and
Mount Prospect, Ill.

NORTH SIDE (Cont.)
Heinz Motor Co.
Niles Center, Ill.
North Shore Buick Co.
Highland Park, Ill.
1030 Davis St., Evanston, Ill.
C. G. Wenban & Son
Waukegan, Ill.
Lake Forest, Ill.
Western-Devon Buick Co.
6100 N. Western Ave.
Broadway Buick Co.
5701 Broadway

WHEN BETTER AUTOMOBILES ARE BUILT : : : BUICK WILL BUILD THEM

New

NAVAL B

FURNISH K

POWER B

Conference

of Mena

Finance

Chicago Sunday Tribune.
THE WORLD'S GREATEST NEWSPAPER

Commerce

JANUARY 19, 1930.

New Railway Grouping Plan Provokes Conflicting Views

NAVAL BASES FURNISH KEY TO POWER PARITY

Conference to Hear of Menace.

The following story was written by Mr. Henning before he left for London, where he is a member of The Tribune staff which is covering the naval reduction conference:

BY ARTHUR SEARS HENNING.
[Chicago Tribune Press Service.]

Washington, D. C.—[Special.]—No question looms larger at the London conference than that of naval bases.

Unless the United States shall be allowed a sufficient number of big cruisers of long steaming radius, to offset the British preponderance of outlying naval bases, parity of American and British sea power will not be attained and England will remain mistress of the seas.

Moreover, there is the question of what Great Britain purposes to do with regard to the potential menace to the United States inherent in the situation of British naval bases at our very doors—at Halifax, Esquimalt, Bermuda, and in the British West Indies.

Up to Coming Conferences.

When Prime Minister Ramsay MacDonald of Great Britain was in Washington conferring with President Hoover he intimated that he would be willing to agree not to strengthen or otherwise develop further any of the bases in Bermuda and the British West Indies. Final determination of this matter was reserved until the London conference should meet.

The major factors of sea power are warships, naval bases, and merchantmen capable of conversion into light cruisers. In each of these categories Great Britain today is superior to the United States. She possesses two newer and more powerful battleships, twice as many aircraft carriers, and four times as many cruisers. In addition to those in the British isles, she has 27 naval bases and fuel stations scattered over the globe, while the United States has only seven beyond its home shores. She has 227 merchantmen of more than 4,000 tons each, capable of conversion into cruisers mounting six inch guns, while the United States has only 70.

Naval bases are equivalent to ships. The more outlying bases a power possesses, the fewer big warships it needs to protect its trade in distant regions. Conversely, the fewer bases a power possesses, the more cruisers it needs that are capable of operating long distances without replenishment of fuel.

4,000 Miles from Base.

Let us take a concrete example in the comparative facilites of Great Britain and the United States for protecting their trade in the region of the River Plate in South America.

To protect its commerce in that region, the United States would be compelled to dispatch its cruisers 4,000 miles from its nearest base in the Virgin islands. Unless accompanied by tankers and other supply ships, which, if not adequately protected, would be liable to destruction or capture by the enemy, our cruisers scarcely could reach the zone before they would be required to turn back to a base for fuel. They could not remain long enough on the scene of operations to afford any protection to our commerce.

Great Britain, however, would be able to protect her trade with cruisers, based on the Falkland islands, less than 1,000 miles distant. She could use fewer and smaller cruisers of short steaming radius, each of which would be able to remain on the scene a week or longer without replenishment of fuel. Moreover, Britain would be able to operate from two other bases—Simonstown and Freetown in Africa—both nearer to the scene of operations than the American base in the Virgin islands.

In order to maintain the required number of ships in the theater of operations, it would be necessary, navy experts estimate, for the United States to employ twice as many cruisers as Great Britain would require.

A Lesson from the War.

This estimate is based on actual experience in the world war. The British fleet operating close to home ports was always reduced about 15 per cent by the absence of ships at the base of fueling, supply, and repair. Had the same fleet, based on English ports, been operating off our Atlantic coast, there would have been difficulty in maintaining as many as half the ships on the scene.

The British patrolled the waters between Iceland and the Orkney islands with cruisers based on Scotland, 300 miles away. The patrols were about 40 per cent absent at all times for supply and repair. The schedule of availability of submarines, worked out by the United States navy, follows:

In vicinity of base, 70 per cent; 200 miles from base, 45 per cent; 600 miles from base, 30 per cent; 1,000 miles from base, 20 per cent; 1,500 miles from base, 17.5 per cent.

U. S. Needs More Cruisers.

United States Ambassador Hugh Gibson, chairman of the naval conference in Geneva in 1927, dwelt on the American need of a larger number of big cruisers than Great Britain, because the United States possesses only a fraction of the number of British naval bases.

"With a large number of naval

[Continued on page 9, column 1.]

HOW THREE WORLD POWERS COMPARE IN NAVAL BASES

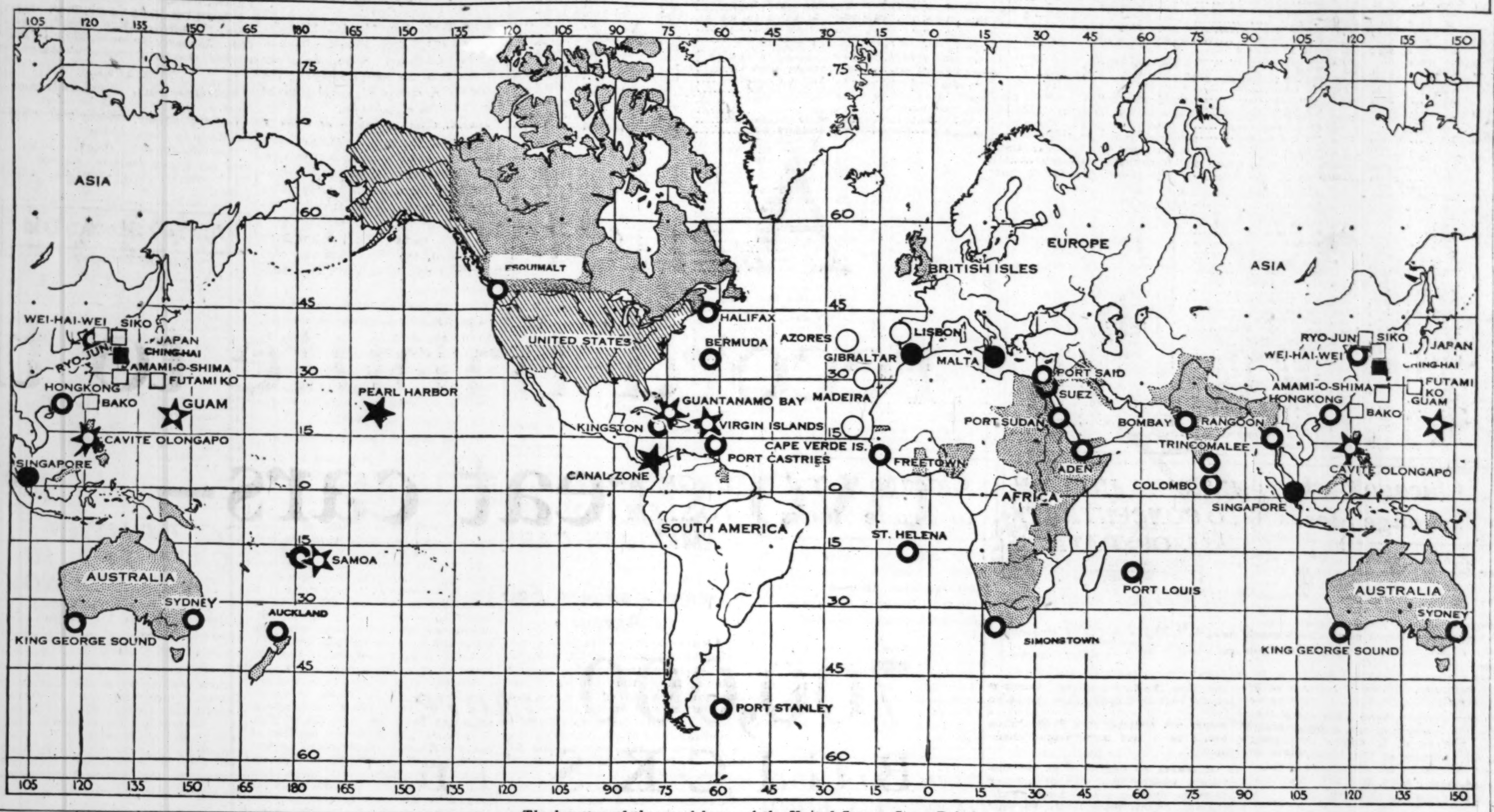

The location of the naval bases of the United States, Great Britain, and Japan is shown by this map. Stars indicate the American bases, black circles the British, and squares the Japanese. The symbols in solid black indicate bases with modern defenses.

Short Covering Near Close Leaves N. Y. Stocks Firmer

YESTERDAY'S AVERAGES

	High.	Low.	Last.	Net chge.
25 railroads	125.60	125.35	125.59	—.15
25 industrials	285.32	281.47	284.92	+.03
50 stocks	205.50	203.41	205.25	—.06

BY FRED HARVEY.
(New York stock list on page 9.)
[Chicago Tribune Press Service.]

New York, Jan. 18.—Stocks were still downhearted today. Opening prices were lower and as the two hour session progressed they drifted lower. Many reached new lows for the current reaction.

Some short covering appeared toward the last, however, and gave the list as a whole a little firmer tone. On the whole, however, it was a pretty dispirited spectacle—a fitting climax for the difficult traders' market that has kept pretty well everybody concerned on the fence for the whole week.

Weak Side of List.

Amusement and radio stocks were the outstanding weak spots of the list today. The amusements got a big jolt around the middle of the morning by news of the suit for a receivership for the Fox Film interests by minority stockholders of the organization. Fox Film A dropped nearly 5 points in a burst of selling following the announcement, but recovered its balance around 18 and found enough support before the finish to make up about half of its early loss.

The news had been foreshadowed by liquidation in the stock at the outset of trading, the shares opening on a block of 5,000 at a decline of nearly a point. Other amusement issues, notably Loew's, Inc., and Warner Brothers, showed remarkable resistance to the selling movement, but both were eventually forced to give way.

Closes with Small Gain.

Warner Brothers dropped about 2 points, but came back in good shape and went into the final table with a fractional gain for the day. Loew's was off about a point at the finish after being lower.

Independent radio shares weakened further under renewed bearish pressure. Grigsby-Grunow broke more than 3 points to a new 1929-'30 low, but rebounded and finished with a net loss of only a point. Sparks-Withington also hit a new low for the year, but likewise recovered somewhat.

News of the plan for the formation of a second managers' securities company, reputedly to acquire 1,000,000 or more shares of General Motors stock, helped automobile stocks. The big time leader of the group forged ahead for more than a point in face of the general selling, and Chrysler and most of the others acquitted themselves satisfactorily.

Another stabilizing influence was a buying movement of sustained force in tobacco issues. American Tobacco shares of both classes, Liggett & Myers and Reynolds Tobacco, were bid up for gains of one to more than four points.

Oil Attitude Changes.

Oils were under somewhat less pressure than yesterday. However, there was little demand for them. There is no question but that the feeling in Wall street on the oils has changed for the worse since last fall. Leaders of the conservation movement have fallen out on the question of price cuts and the attitude of some of the major companies has come as an unpleasant shock to small operators who had cheerfully coöperated to cut production with the idea that prices would be maintained.

Utilities found the sledding difficult, American and Foreign Power, American Water Works, Standard Gas, and other favorites of the group being under considerable pressure.

United States Steel, American Can, New York Central, and other "blue chip" stocks yielded along with the general list in the first half of the session, but most of them managed to regain the surface in time for the final gong.

STEEL INGOT OUTPUT UP IN CHICAGO AREA

Improvement in the business from automobile companies and a better demand from the pipe line industry are expected to result this week in an increase of operations by steel companies in the Youngstown district from 67 to 70 per cent of rate capacity.

Specifications on contracts with Chicago steel producers this week were the heaviest of any this year. Steel ingot output increased to nearly 70 per cent of capacity.

Chemical Firm Finds Use for 14 Wartime Vessels

[Chicago Tribune Press Service.]

New York, Jan. 18.—A peacetime employment for fourteen ships built by the government during the war has been found by the Davison Chemical company of Baltimore which has completed the purchase of the hulls. They will form a bulkhead for the work of reclaiming land in the Curtis bay district, near the company's plant. A channel is now being dug to receive the hulls and after they have been dismantled they will be filled with rock and sand and sunk in this channel, touching at bow and stern, and forming a bulkhead 3,500 feet long. It is expected that the old ships will be instrumental in reclaiming an area about thirty acres in extent.

Continental Insurance Earns $10,993,873 in 1929

[Chicago Tribune Press Service.]

New York, Jan. 18.—Continental Insurance company reports for 1929 a net income of $10,933,873 after expenses, losses, reserves, and other charges, equivalent to $5.66 a share on 1,946,099 shares of stock, compared with $12,319,829, or $8.21 a share on 1,500,000 shares in 1928. Profit from the sale of securities in 1929 included in the net income amounted to $1,537,041, while the increase in the book value of the company's securities holdings amounted to $3,419,328. Total assets on Jan. 1 amounted to $104,666,984, compared with $91,655,480 at the beginning of 1929. The net surplus was $44,273,169, compared with $37,109,650, while holdings of stocks and bonds amounted to $95,299,458, compared with $83,194,055 at the end of 1928.

Bond Commission Now $2.50 for Each $1,000

[Chicago Tribune Press Service.]

New York, Jan. 18.—Revised bond commissions for transactions on the New York stock exchange have gone into effect. The new rate for nonmembers is $2.50 for each $1,000 as compared with $2 previously. For members clearances are now $1.25 instead of 80 cents as formerly and member give-ups are 75 cents instead of 50 cents.

THESE CARS WERE THE BEST SELLERS IN COOK COUNTY IN 1929

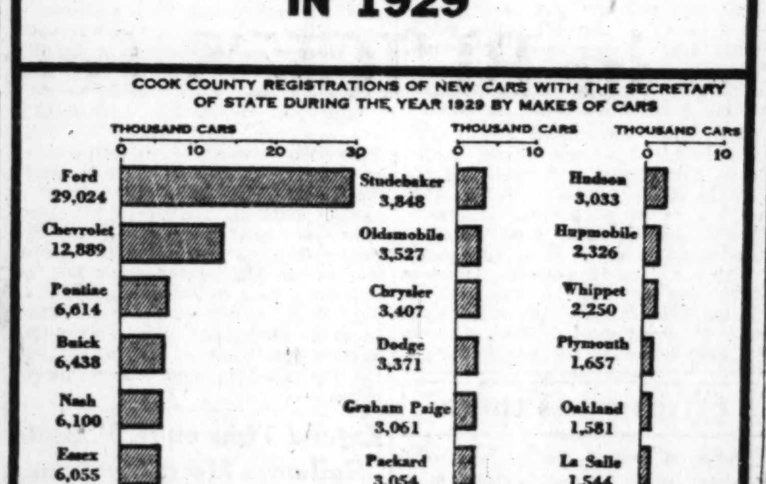

MAY TURN TO DEBENTURES FOR NEW FINANCING

[Chicago Tribune Press Service.]

New York, Jan. 18.—Following the recent bear market which resulted in large losses for many investment trusts, Wall street has been confused by cross currents in the investment trust movement.

Several companies have reduced their capital by more than $100,000,000 through the purchase of their stock and subsequently retiring it with a view to increasing the asset value of the remaining shares. Other companies, however, have not only refused to diminish their capital through these operations, but are looking forward impatiently to the time when they can increase their resources through new financing.

When the stock and bond markets have been thoroughly stabilized bankers believe investment trusts with satisfactory records and first rate sponsorship will launch a financing movement that will add millions of dollars to their capital and will offset any reductions in resources effected through the recent retirement of common or preferred stock.

The vehicle which the trusts will employ in this financing movement, the bankers declare, will be debentures, some of which will carry warrants for the purchase of common stock of the trusts, to enhance the attractiveness of the issues.

Sinclair Denies Intention to Abandon Eastern Field

[Chicago Tribune Press Service.]

Los Angeles, Cal., Jan. 18.—Harry Sinclair, chairman of Sinclair Consolidated Oil corporation, gave out a statement here today which denies New York reports that the Sinclair oil interests are to abandon the eastern sales fields in favor of Standard as a result of agreement with the latter corporation. "I have received the information that eastern newspapers published this report," Sinclair stated. "It is untrue and ridiculous. Our facilities are not for sale and rather than reducing them we are expanding them."

BOND TRADING ACTIVE DURING SHORT SESSION; PRICES HOLD STEADY

(New York bond list on page 7.)
[Chicago Tribune Press Service.]

New York, Jan. 18.—Bonds on the stock exchange today showed greater breadth and activity than in recent Saturday sessions, with prices holding close to yesterday's closing levels.

The level of the market ended the week slightly lower than on Jan. 11, the attractive quality of new offerings in large volume having served to bring some liquidation in the old issues. Foreign bonds held about as firmly as any group. High grade rails showed a notable ability to hold their position, though falling off slightly yesterday. Utilities were under pressure during the middle of the week, but managed a moderate recovery.

Fluctuations today were as a rule very small. Canadian National 5s, Chesapeake & Ohio 4½s when issued, and Atchison General 4s, representative rails, were traded flat. St. Paul adjustments and Norfolk & Western Division 4s were off fractionally. St. Joseph & Grand Island 4s dropped 3 points. Wheeling & Lake Erie 5s were strong. Missouri Pacifics were irregular.

Parmelee Transportation 6s were one of the soft industrials. Convertibles were heavy, with the decline in stocks. Public Service of New Jersey 4½s of 1939 lost more than 9 points.

Says Bank Deposits Have Increased Since Nov. Crash

[Chicago Tribune Press Service.]

New York, Jan. 18.—There has been marked evidence of an increase in the deposits of banks generally since the severe reaction in the securities market, according to Ernest V. Connolly, president of the Central National bank. In presenting the annual report to stockholders Mr. Connolly said that deposits of the Central National had increased approximately 40 per cent in the last two years. Deposits on Dec. 31, 1927, were $10,023,811, and on Dec. 31, 1929, $14,197,234, representing a gain of about $2,000,000 a year.

"Pay as You Go" Basis Seen Best for Public Works

BY SCRUTATOR.

Delayed taxation has for a long time occupied a prominent place in American public finance. Current expenses, except in instances such as confront Chicago and Cook county today, are usually paid from current revenues, but public improvements are commonly financed by borrowing.

Figures gathered by the national industrial conference board, made public today, show that the total of taxes actually collected in the United States reached $9,289,000,000 in the fiscal year 1928. This was an increase of 230 millions over the previous fiscal year and of more than two billions over 1923.

The largest figure above does not represent expenditures. To reach what governmental agencies spent it is necessary to add the borrowings and non-tax revenues like fines and fees and interest on funds. Statistics even for 1928 have not yet been formulated on this basis. Yet the conference board fixes the 1927 expenditures at more than twelve billions. Nearly three billions was spent that year over and above what was collected in taxes.

Profitable in Past.

It is unlikely that the fiscal year 1928 would be one in which public borrowing, or shifting of interest and principal payments to the future, was less than in 1927. The wisdom of adding to the debts of cities, counties, and states—the federal government has stood alone in reducing its expenditures toward a pay as you go basis—may be questioned at this time.

In the past it can hardly be doubted that the country gained greatly in wealth by going into debt for improvements. It was advantageous for New York to dig subways when labor cost several dollars a day less than it does now. It was good business to dig the Panama canal when it was dug. The paying off of the debts was accomplished under favorable circumstances. Wealth increased during the paying period and gold depreciated. The people who bought the bonds took the losses due to a higher price level and government got the benefits.

Dollars May Be Worth More.

Now, and in fact for the last seven or eight years, there has been little change in general price levels, and that downward. If the gentlemen who are constantly frightened by the possibilities of a gold shortage are even partly right, there may be in future a further increase in the purchasing power of a dollar. In that case we shall have to pay off the borrowings in dollars that are worth more, rather than less, relative to the time the debt was contracted.

Improvements will have to go on. Governments apparently are committed to spending even a larger share of the national income than in the past. Already the proportion is something like one dollar in every seven. But if the wise course is taken, it is probable that there will be more paying at once and less construction on the installment plan.

The immediate pain is less when a bond issue is made, but greater when the piling up is complete and actual reckoning must be faced.

CANADIAN SEES STABLE BASIS FOR NEWSPRINT

[Chicago Tribune Press Service.]

New York, Jan. 18.—The economic factors underlying Canada's future prosperity have been outlined by Sir Thomas White, K. C. M. G., vice president of the Canadian Bank of Commerce, in the annual report to stockholders while S. H. Logan, general manager of the institution, states $500,000,000 will be spent this year in projected new work in the dominion. The bulk of the expenditure will be in major mining properties, construction of business buildings, hydro-spectric development, railway and industrial expansion and road building.

"The pulp and paper industry has had a more active trade than seemed possible a year ago," Sir Thomas said, "although profits are not yet as large as they should be in a country possessing the greatest natural advantages for pulp and paper manufacture.

"There is, however, reason for satisfaction because of agreements among manufacturers, as well as to the great demand from the United States and Great Britain, the newsprint branch of the industry has been firmly stabilized on a production level considerably higher than in 1928."

U. S. TREASURY STATEMENT

WASHINGTON, D. C., Jan. 18.—The following is a statement of the condition of the United States treasury on Jan. 16:

Income to date this year	$2,148,431,178
Income to date last year	1,945,512,621
Increase	$ 202,918,557
Outgo over income this year	$ 104,045,322
Outgo over income last year	376,582,923
Decrease	$ 272,537,601
Balance general fund today	$ 103,469,132
Balance previous day	107,038,138
Decrease	$ 3,569,006

MEXICO PLACES BAN ON THREE RISK COMPANIES

MEXICO CITY, Jan. 18.—(AP)—The department of industry, commerce and labor announced today that permission to sell insurance policies in Mexico has been withdrawn from the Sun Life Insurance company of Canada, the Confederation Life Insurance company of Canada and the Hispano-American Alliance Insurance company.

The department said that the action was taken because these companies had refused to invest half of their reserves in Mexico as required by law.

William P. Massie, manager of the Sun Life Insurance company, informed newspaper men that President Portes Gil had requested the department to suspend its withdrawal of permission until the matter has been reconsidered and said that the Sun company has filed a petition for a restraining order against the department in the District court here.

Meat Demand Focuses on Lamb, Veal: Armour & Co.

Armour and company in its review of general packing house trade conditions says: "Demand for lamb and veal was so broad and active as to focus attention on these lines during the last week. As a result these meats, along with cured and smoked pork products, set a fast pace for the week, moving in good volume at satisfactory prices. Fresh pork and dressed beef were somewhat adversely affected by unseasonably high temperatures in some of the largest consuming centers. Foreign business, including both actual shipments and orders and inquiries, was again good for the week."

EFFICIENCY OF PLAN HAILED BY SOME EXPERTS

Others Decry Lack of Competition.

[Chicago Tribune Press Service.]

New York, Jan. 18.—Announcement of the interstate commerce commission's plan for general railroad consolidation has provoked a large quantity of conflicting opinion from official sources.

While some hail the move as one that will make for more efficient transportation others decry what they describe as a curtailment of competition which would result from putting the plan into effect.

The New York public service commission has been authorized by the commission to intervene in the proceedings growing out of the merger plans of the Baltimore and Ohio, Chesapeake and Ohio, Delaware and Hudson, and Wabash. These roads filed their merger petitions some months ago. It is believed that members of the public service commission have not yet had time to study the more recent consolidation plan of the commission itself.

May Take Similar Attitude.

In its petitions to intervene in the hearings on the individual merger plans, New York said of each plan that "petitioner respectfully represents that should applicant be authorized to acquire control of the desired New York state common carrier railroads it would serve many shippers and travelers within the state of New York and because of that fact as well as the duties imposed upon this commission by law our petitioner is greatly interested." It is believed New York will take the same attitude toward the interstate commerce commission's merger plan.

The Wabash railway has elicited impressive support of its merger plan. The states of Missouri and Iowa and the chamber of commerce of Kansas City, Mo., supported the Wabash plan in petitions to intervene. The commission authorized to intervene in the Wabash plan the Kansas public service commission, the chambers of commerce of the two Kansas Cities, the Illinois commerce commission, the Detroit board of commerce, the Boston and Maine railroad, the Iowa board of railway commissioners, and the Missouri public service commission.

Other States Interested.

In its petition to intervene the Missouri public service said:

"Citizens and residents of Missouri annually ship great quantities of freight between points in the state of Missouri and points in the Atlantic seaboard territory, so that the formation of a through system operating under a single management, extending from points within the state of Missouri into the Atlantic seaboard territory by unification of the present lines of the Wabash railway and other railroad lines, substantially as set forth in said application, will be of great benefit to the citizens and residents of the state of Missouri and will improve the general transportation system of the entire country."

The petition of the Iowa railroad commissioners said: "It is the judgment of your petitioner that the railroads of the country be consolidated, merged, or otherwise unified. The petitioner believes that within the traffic territory east of the Mississippi and north of the Ohio rivers there should be formed a sufficient number of railroad systems in order that there shall be economy in management and adequate competition in the transportation service."

Discusses Merger Plan.

However, in discussing the interstate commerce commission's merger plan Charles Webster, member of the Iowa board, said:

"The purpose of the transportation act is the absorption of the weaker lines by the stronger, not the consolidation of the stronger with the stronger lines. If there ever was a necessity for the wholesale consolidation that time has passed.

"The interstate commerce commission has worked out probably as satisfactory a plan as possible, but the consolidation of the vast railroad systems into a few lines would be unwieldy and only beneficial to bond houses that manipulate the securities."

On the other hand, Sam C. Blease, chairman of the South Carolina railroad commission, contended that consolidation was necessary from an economic standpoint.

H. H. Corey, a member of the Oregon public service commission, is quoted as seeing benefits in railroad consolidation. He said he thought grouping of the railroads in the Pacific northwest would be beneficial and that he saw no cause for concern in the possibility that competition might be lessened. In contradiction C. R. Lonergen, chief of the traffic division of the Washington department of public works, has held that the railroads are prosperous without consolidation and pointed out that Washington opposed the merger of the Great Northern and Northern Pacific.

N.Y. Clearing House Banks Show Decline in Deposits

New York, Jan. 18.—(AP)—The weekly statement of the New York clearing house shows: Total net demand deposits (average), $114,685,000 decrease; time deposits (average), $6,690,000 increase; clearings week ending today, $7,005,714,053; clearings week ending Jan. 11, $7,849,105,171.

LONDON STOCK MARKET BACK IN RUT AGAIN

Public Loses Interest and Activity Subsides.

BY SIDNEY CAVE.
[Chicago Tribune Press Service.]
[Copyright: 1930: By The Chicago Tribune.]

LONDON, Jan. 18.—Last week's cheerful flareup and general outburst of optimism and signs of revival of activity have surprisingly subsided this week. The public's participation was short lived and the markets have run into another dull patch.

America is partly responsible, for the hopes of an immediate reduction in the Bank of England rate, which the city believed certain this week, was dampened by the reaction of the American sterling dollar exchange, combined with the reappearance of France as a purchaser of bar gold in the London market. It is quite possible that the two circumstances are connected.

The Bank of England has apparently decided to move cautiously regarding the bank rate and the money market is not now anticipating an early reduction. The bank's gold position continues to improve, bullion movements recently adding considerably to the bank's gold stock, thus raising the total well above the Cunliffe committee figure of $750,000,000. Therefore the further weakening of the sterling exchange on New York disappointed city circles here, reacting in the resumption of gold purchases in London for Paris, the French rate dipping to a point enabling the French banks to make a profit on each gold shipment.

Still Accumulating Gold.

It had been hoped that the French demand for gold, if continued, would have been satisfied by demands from the United States, but evidently these were rendered unlikely by the unfavorable movement of the exchange, and as France still desires to accumulate the metal it has once again used the sterling credits for drawing gold from London.

The markets generally were rather subdued compared to last week. With money hopes not materializing prices have fallen back, with a noticeable slackening of investment demand bringing a general setback to gilt edged securities towards the end of the week.

Indian securities suffered a check in their recovery, and there is a less confident trend discernible in the leading foreign bonds, noticeably Brazil and Australia, with the general tendency to be erratic while the fears of a new taxation or some fresh political disturbance of the Labor government also continues to hang over the markets.

British war loan stocks eased, with four per cent conversion loan exceptionally popular, there being ready support on fair reactions. Industrials particularly suffered from a slackening of public support. Minister of Unemployment J. H. Thomas' pronouncement this week of the big banks' decision to help industry would have encouraged a certain amount of speculative interest in shares of staple industries under other conditions, but iron, coal and steel shares moved uninterestedly.

Problem of Over Production.

The problem of overproduction and demand at present is worrying industrial leaders, and experts here also argue that if the world is overstocked with such commodities as coal, copper, iron, tin, coffee, sugar, tea, oil and rubber the prospect of continued profits from industry is momentarily not the brightest.

In spite of a falling in prices and output most of the mentioned commodities continue to expand, a fact which is providing a serious problem for commodity markets generally.

Experts point out the enormous amounts of capital, besides the vast organizations and plants at present engaged in the production of these commodities, and yet despite a universal demand for them the producers are finding it increasingly difficult to market their produce at favorable prices. Restriction schemes and sales regulation schemes have been tried out with somewhat indifferent success.

Opinion of Leaders.

The tin output restriction program is outstandingly stated to be making considerable progress. More than 50 dredges in Malaya are reported to have suspended Sunday work indefinitely, and a similar number of gravel pumps, mostly owned by Chinese, have shut down altogether. Restrictions are also being practiced in Bolivia and Nigeria, but the price of the metal remains as depressed as ever and some time must elapse before it will prove whether the output can be curtailed drastically enough.

Quite a few market leaders are of the opinion that tin will not become healthy on the market again until general business in the United States revives and America again becomes an eager buyer of the metal—which is only regarded as a question of time, but means rather wearing waiting for tin shareholders.

PARIS BOURSE FIRMER

BY HENRY WALES.
[Chicago Tribune Press Service.]

PARIS, Jan. 18.—According to the activity and volume of business, it is beginning to look as if the Paris market is at least regaining its place in the sun.

The bourse this week maintained and even accentuated the good dispositions of the last week end sessions, and the orientation of the market was excellent. Profit taking weighed heavily on a few issues just after the opening of the Monday session, but there was a fresh upward trend, showing that the market was still fundamentally strong.

The volume of business was extended throughout the week, and many buying orders for French collieries, steel, banking and real estate shares came from abroad, particularly Germany. The reduction of the bank rate in Berlin from 7 to 6½ per cent, as well as optimistic news from The Hague conference, contributed to the excellent trend of the market.

CHICAGO STOCK TRANSACTIONS

Saturday, Jan. 18, 1930.
Sales today 128,700
Year ago 174,000

Saturday, Jan. 18, 1930.
Total, 1930............2,222,700
Previous year 4,112,000

1929 High.	1929 Low.	Div. yld. pct.	Bid.	Asked.	Description—	Sales.	High.	Low.	Close.	Net chge.
36½	21	5.6	26	27	Addressograph Intl Corp	200	27	27	27	....
58⅛	20	11.9	....	....	†Ainsworth Mfg	50	22¾	22¾	22¾	+ 1¼
81¼	23	9.7	35½	36½	†Allied Products Co	400	36	35	36	....
57⅛	15	5.9	15½	16	†Allied Motors Ind	100	16	16	16	....
32⅛	18	2.4	24⅛	24¾	†Am Comwlth Pow A	150	24¼	24⅛	24¼	....
103⅛	96	7.1	97	99	Am Public Serv pfd	50	98	98	98	....
16	5	...	7	7½	Am Service	200	7½	7½	7½	....
57⅞	15	15.8	18⅜	18⅞	Art Metals Wks	200	18⅞	18⅞	18⅞	....
88	18⅜	...	23	23½	¶Asso Tel Util	50	23	23	23	— ⅝
66⅝	49	6.8	58¾	59	Asso Inv	150	59	58½	59	....
74¼	14⅜	11.4	20⅛	20⅜	†Atlas Stores	1,600	21⅜	20⅛	20¼	....
510	120	2.1	175	185	†Auburn Auto	100	180	180	180	....
34⅛	18¾	...	20	20¼	Banco Kentucky Co	200	20⅝	19⅝	20⅛	— ⅛
26	10	16.7	10⅜	10⅝	Baxter Laund	50	10⅞	10⅞	10⅞	— ⅛
35¼	24½	9.2	....	26	Binks Mfg Co	50	26	26	26	....
104	24	5.9	33½	34	Bendix Aviation	2,900	33½	33	33¼	+ ¼
87	26¼	11.8	34⅝	34⅞	Borg Warner	2,200	34⅞	34⅛	34⅞	— ⅛
104	95⅝	7.1	97	98	Do pfd	100	98	98	98	+ ¾
40½	13¼	11.8	16	17	Brach & Sons	50	16½	16½	16½	— ¼
18	1¼	...	½	1	Bright Star Elec B	150	1	1	1	....
36⅝	17	13.0	18	19	Brown Fence & Wire Co	250	18½	18	18½	— ½
37	9	21.0	10	10½	Do B	650	10	9½	10	— 1
45	13½	10.0	14½	15	Butler Bros	150	14½	14¼	14½	+ ⅛
86½	16	14.7	15	16	Caco Mfg Corp	100	16	15½	16	— ½
98	85	6.3	93½	95	Cent Ill Pub Ser pfd	100	95	93½	95	— ½
58⅛	25	4.4	35	35⅛	Cent Pub Ser A	750	35	35	35	....
26⅝	12⅜	...	21⅜	22	¶Cent S W Util	400	22	21⅜	22	....
31	7	...	10½	14½	Chi Cy & Conn Rys pfd	100	11½	11½	11½	+ 1
73	12½	...	13¼	13⅝	Chi Corp	8,100	13⅝	13	13⅝	— ⅛
69	35	7.7	39½	40	Do pfd	3,750	38⅞	38	38⅞	— ⅛
51½	6	...	6⅝	7	Chi Investors Corp	800	7	6½	7	....
50	30	8.8	33¾	33⅝	Do pfd	350	33½	33¼	33¼	— ½
7	2	...	....	2⅜	Chi Railways Ser 2	100	2⅜	2⅜	2⅜	— ¼
68⅜	19	...	28½	28¾	**Cities Ser Co	2,100	28	27⅝	28¼	+ ¼
34⅜	2	...	4½	5	Club Aluminum	400	4⅜	4½	4⅜	+ ¼
449⅝	202	3.4	238	239	Commonwealth Edison	250	238⅛	236	238⅛	— ⅛
21	12½	...	12¼	13	Comm Water Service	50	12½	12½	12½	....
38	15	...	14½	14¾	Cons Material Corp	150	14¾	14½	14½	— ¼
55	35	9.0	39	39½	Do pfd	150	39½	39⅛	39⅛	— ⅛
97½	59	4.7	63¼	63½	Cont Chi Corp ctfs	5,300	63⅝	62½	63½	— ½
37½	9	...	11⅝	11⅞	Cord Corp	1,050	11½	11	11½	....
100⅜	51	...	54	55	Corp Sec Co allot ctfs	100	54½	54	54½	+ ½
13½	4½	...	6	6½	Consumers Company	100	6	6	6	— ¼
37	18	12.5	20¼	23	Curtis Mfg Co	50	21	21	21	+ 1
27	8½	14.3	12	14½	Decker & Cohn	200	12⅛	12	12	— 2
90½	30	2.5	42	44	†Elec Household	100	44	44	44	+ ⅝
22½	⅝	...	⅛	1	Elec Res Lab	150	⅛	⅛	⅛	....
32¾	13	8.0	17⅛	17⅞	Foote Bros	500	17⅞	17⅝	17⅞	+ ⅛
26	12	9.7	14	14⅝	Gerlach Barklow Co	200	14½	14	14½	....
30	18	10.0	19	20	Do pfd	150	20	19	20	— 1
66	24	...	36½	36⅝	Gen Theater Inc	400	37¼	36¼	36⅝	— ⅝
25	16½	5.0	19¼	20	¶Glean Comb Harv Corp	750	20	20	20	— 1
32	4	...	4½	4⅛	Great Lakes Aircraft Co	150	4⅜	4⅜	4⅜	— ⅛
290	126	6.7	150	165	Great Lakes Dredge	80	150½	150	150	— 8
69⅝	14½	14.0	14⅝	14¾	Grigsby-Grunow Co	31,350	14½	12⅜	14¼	— 1
34⅛	18	9.1	21	22	†Hart Carter pfd	50	22	22	22	+ ⅛
59½	17¼	10.2	24	24⅝	Houd Hershey Corp A	700	24⅛	24⅛	24½	— ¼
59	12	8.9	22¼	22⅞	Do B	700	22⅜	22	22⅜	+ ⅜
41	23	9.2	25½	28	Illinois Brick Co	50	26	26	26	....
27⅛	24	6.8	24⅛	24⅞	†Inland Utilities Inc	550	24⅞	24¼	24⅞	— ⅛
149¾	30	...	56	56½	¶Insull Ut Invest Inc	2,000	56	53⅜	56	+ ⅛
98	82	...	80	81	Do w o w	100	80	80	80	....
106	65	7.0	85¼	86	Do 2d pfd	350	86½	85¾	86	+ ¼
38	22⅜	4.1	24¼	24½	†Iron Fire vt ct	100	24½	24½	24½	— ½
59	29⅜	7.8	44½	45	†Jefferson Elec Co	1,100	45	44½	45	....
131	30	7.5	60	61	‡Kalamazoo Stove	50	60	60	60	— 1

1929 High.	1929 Low.	Div. yld. pct.	Bid.	Asked.	Description—	Sales.	High.	Low.	Close.	Net chge.
42	5	18.2	8	8½	Ken-Rad Tube Co	100	8¼	8¼	8¼	....
23⅜	10⅛	...	18	18½	Libby-Mc Neill	50	18	18	18	— ⅝
28	16⅜	8.7	20	20⅝	Lincoln Printing Co	300	20½	20	20½	— ⅛
46	42	8.1	42	43½	Do pfd	350	43½	42	43½	....
7¼	2⅜	...	6	6½	Lindsay Light	100	6	6	6	....
31½	22	7.6	....	25	Lindsay Nunn Pub	100	26¼	26¼	26¼	....
30½	17	10.8	18¼	19	Lion Oil Ref	50	18⅝	18⅝	18⅝	— ⅝
54⅝	32	...	34½	35	Manhattan-Dearb Corp	250	35	34½	35	....
23⅜	1	...	2½	2⅜	Meadows Mfg	100	2½	2½	2½	— ⅛
48	21	9.2	....	37	Mapes Cons	50	38	38	38	+ 1½
39⅝	20	8.7	22½	24	McGraw Elec Co	50	23	23	23	....
50	20¼	...	25⅞	26	¶Middle West Utilities	6,550	26	25⅝	26	— ¼
62	35	9.9	35	35½	Miller & Hart pfd	100	35¼	35¼	35½	— ½
35	17⅜	9.4	17½	19½	Monighan Mfg	100	19	19	19	— ½
135	103	5.4	130	132	Montg Ward class A	100	130	130	130	....
42¼	10	...	21⅛	22	‡Mo Kas P Line	2,500	22	21⅝	22	— ⅛
76½	22¼	10.7	26	28	Nachman Spring	100	28¾	28¼	28¼	+ 1¼
36⅝	15	8.1	....	19¼	Nat Family Strs	500	19	18	19	....
72½	43	5.9	50¼	51⅜	Nat Republic Inv	100	51¼	50⅝	51¼	....
26⅝	25	...	24	25	Nat Share Hold	100	25	25	25	....
20	13⅜	7.6	13	13⅞	Nat Ter Pt Paid	350	13⅜	12⅜	13⅜	+ ⅛
46⅝	14	...	18⅜	19½	No and So Am Cor A	350	18⅜	18⅜	18⅜	— ¼
26	18	7.3	20	20½	No Am Gas	200	20⅞	20½	20⅞	....
90	60	...	69	70	¶No Am Lt & Pw	50	69	69	69	....
99⅝	53	3.2	51	53	Northwest Ban Corp	100	52⅝	52	52	— ¼
31⅝	16	8.7	17	18	Penn Gas & Elec	80	17¼	17¼	17¼	— ¼
57	28	6.7	....	30	Perfect Circle	100	30	30	30	— 2
90½	54	2.6	38	39	¶Pines Winterfront	650	40	38⅜	38⅜	— 1¼
52	15	4.9	16	17	Q R S De Vry	50	16½	16½	16½	— ½
12⅜	6⅜	...	8⅞	9	Railroad Shares	1,150	9	8⅝	9	....
57	29	9.1	32¼	33	Ross Gear	200	33	33	33	— ⅝
35	15	10.1	16	16¾	Sally Frocks Inc	100	16	16	16	....
18½	5	...	6½	6⅝	Seaboard Util	800	6⅝	6¼	6⅝	....
90	50	4.0	50	51	‡Sheffield Steel	50	50	50	50	....
4½	⅜	...	⅛	1	¶Signode Stl & Strap Co	100	1	1	1	+ ⅜
38	17	...	23	23½	Stand Dredge	150	23½	23	23½	....
44	20	7.4	27	27⅜	Do cv pfd	300	27⅜	27	27⅜	....
38¼	28	5.5	27⅜	30⅛	¶Stone, H O Co	200	28⅜	28	28¼	+ ⅛
145	123	5.9	133	134	Swift & Co	50	134	134	134	— ½
37½	25	7.6	32½	32¾	Swift Intl	2,200	33	31½	32⅜	+ ⅛
62	30	9.7	36	38	Thompson J R	350	38	36	38	....
37	9½	16.7	12	12⅜	Unit Corporation pfd	50	12⅛	12⅛	12⅛	— ⅝
51¼	14	...	25½	26	United Gas	200	26	25½	25½	....
92½	35	3.8	42	42½	U S Gypsum	150	42½	42	42½	+ ½
19	13	...	15	17½	U S Lines	50	15	15	15	....
141	5½	...	8¼	8½	U S Radio & Tel	50	8	8	8	— ⅛
55	14½	...	17⅜	18	Util Ind Corp	1,400	18⅜	17⅜	18	— ⅛
55	19½	6.0	25	25½	Do pfd	400	25¼	25	25	— ½
40	13	...	17½	17⅞	Util Pow & Lt N V	700	17½	16⅜	17½	+ ¼
33	18	8.7	23½	24½	Vortex Cup	1,650	24	23¼	24	+ ⅝
42	24	9.3	26⅝	27½	Do A	100	27¼	27	27¼	+ ¼
27	6	...	7⅛	8	Wahl	50	7⅜	7⅜	7⅜	....
35	6⅛	...	7¼	10½	Wayne Pump Co	300	9½	9½	9½	....
24¼	19	9.5	19	20	Wextark Radio Stores	750	19½	19	19½	— 2
11½	11⅜	...	11⅝	11⅞	Wisconsin Bankshr Co	400	11½	11¼	11½	....
77	38	8.5	47	47½	Winton Engine	100	47½	47	47½	....
27¼	14	14.3	13	14	Woodruff-Edwards	200	13	13	13	— 1
62½	6⅜	...	6	6⅜	Zenith Radio	450	6⅜	6	6⅛	+ ⅜
					BONDS.					
....	....	...	....	....	Chi City Rys 5s	$1,000	75¼	75¼	75¼	....
....	....	...	....	....	Chi Rys 5s	1,000	75¼	75¼	75¼	....

*Ex div. †Pays extra div. §Ex rights. ‡Pays stock div. also. ¶Pays div. in stock. ZDiv. not yet announced. **Pays stock and cash.

Chicago Curb Exchange Stocks

McWilliams preferred, Metals and Mining, and Sundstrand were the chief gainers of a quiet Chicago curb session yesterday. The recent announcement of expansion of National Family Stores brought a fractional gain in the company's preferred stock and Standard of Kansas rebounded to 29 for a good fractional advance. The chief loss of the day was a 1 point slip in Transformer, with other losses held to fractions.

Arrangements have been completed for the transfer of two memberships; the first to M. R. Glaser of Rosenbaum Brothers at $7,125 and the second to William W. Sutherland of Russell-Brewster & Co. at $7,500. The last previous sale was at $8,000.

Name.	Sales.	High.	Low.	Close.	Prev. close.
Alleg Gas	100	5⅛	5⅛	5⅛	5⅝
Amer Furn M.	200	2⅞	2⅞	2⅞	3
Ark Gas A	100	9	9	9	8⅞
Asso Gas A	100	41	41	41	41
Atl P Ut B	100	9	9	9	9
Auto Mus I B.	150	5	4½	5	4⅝
Can Marconi	200	3⅛	3⅛	3⅛	4
C Metalcraft	150	⅝	⅝	⅝	⅝
Canam Metals.	3,300	⅝	⅝	⅝	⅝
Chain S D Co.	100	8	8	8	8
Curtiss Fly	100	6⅝	6⅝	6⅝	6⅝
DeForest R	200	3	3¾	4	3¾
Detroit Airc	100	6	6	6	5⅝
Dub C Cp c.	100	10⅜	10⅜	10⅜	10⅜
Fansteel	100	10⅛	10⅛	10⅛	10
Ford Mot Ltd.	100	10⅜	10⅜	10⅜	10½
Fourth N I c.	50	36	36	36	36½
Fox Th A	250	6⅝	5⅝	6	6¼
Gen Parts c.	150	7⅝	7⅛	7⅝	7⅛
G R & Ut pf.	50	75	75	75	74½
Grd R Metal	150	7⅜	7⅛	7⅛	7⅝
Grand R Var.	100	7⅛	7⅛	7⅛	7
Hall Lamp	150	14⅝	14⅛	14½	14⅝
Hambleton Cp.	150	55½	55¼	55½	55½
Hood Rubber	100	29⅛	29⅛	29⅛	29¼
Ind Pipe L	100	40	40	40	40¼
Int Rustl I C.	200	2	1⅞	1⅞	1⅞
Johnson Mot.	100	30	30	30	30
Lib Bkg com.	400	5⅛	5	5⅛	5⅛
Ludlow Ty c.	60	97¼	97¼	97¼	96⅝
McCord Mfg c.	100	10	10	10	10
McWil Dr pfd.	300	28	27¼	28	27
Met & M S c.	150	9⅛	9⅛	9⅛	8½
Nat Fam St p.	100	25⅝	25⅝	25⅝	25¼
Nehi	150	18⅛	18⅛	18⅛	18⅛
Niag H P c	300	13⅜	13⅛	13⅛	13⅞
N A Av Inc.	100	5⅛	5⅛	5⅛	5⅝
Northam W p.	150	33⅝	33⅝	33⅝	33⅝
Otis El n wi.	100	72½	72½	72½	72½
Pickrel Walnt.	150	17⅝	17⅝	17⅝	17⅝
Roosevelt F	100	3¼	3¼	3¼	3⅝
Sec N In c	100	11½	11½	11½	11⅝
Sheaffer Pen	50	52	52	52	52
S A I 5½% p.	100	97	97	97	97
South N G c.	150	11¼	11⅝	11½	11⅝
Std Oil Ind	300	52⅝	52¼	52¼	52½
Std Oil Kas	250	29	28⅜	29	28⅞
Std Oil Ky	100	34	34	34	34¼
A Stein com	100	18	18	18	18
Sundstr M T.	200	17	16½	17	16
Sw B Bear B.	100	60½	60½	60½	60½
Swift n wi	100	34	34	34	33⅝
Temple com	75	⅛	⅛	⅛	⅛
Thermoid com.	100	20½	20½	20½	20½
Th N Inv c	100	32	32	32	32
Transformer	50	14	14	14	15
Walgreen com.	100	58	58	58	58½

Total sales, 10,840 shares.

Young Is Executive Comm. Chairman of Radio Corp.

[Chicago Tribune Press Service.]

New York, Jan. 18.—Owen D. Young, who recently resigned as chairman of the board of the Radio corporation, has been named as chairman of the newly formed executive committee of the corporation. Other members of the committee will include Gen. James G. Harbord, who succeeded Mr. Young as chairman of the board; President David Sarnoff, Gordon Abbott, Edward W. Hardin, Andrew W. Robertson, James R. Sheffield, Frederick Strauss, and Gerard Swope. The board of directors of the R. C. A. Communications, Inc., elected Gen. James G. Harbord chairman of the board of directors and David Sarnoff was elected president of the company, which post was formerly filled by Gen. Harbord.

Lease Iron Ore Premises in Great Lakes Region

The Hanna Iron Ore company of Cleveland, a subsidiary of the National Steel corporation, has leased a number of important ore properties in the great lakes steel region, officials announce. Among them are Braygordon areas on the Mesabi range, the Portsmouth and Meacham mines and the Huntington and Martin mines, the Cardiff mine in the Michigan district, and undeveloped ore lands formerly held in Michigan and Wisconsin by the Florence Iron company.

INSURANCE STOCKS

Quoted by Miller Investment Co.:

	Bid.	Ask.		Bid.	Ask.
Aetna Cas.	155	160	HtdStB nw	57	60
Aetna Fire.	585	595	Home	44¼	44⅞
Aetna Life.	93	96	Maryld Cas	89	91
Am [Ne'k]	20¼	20⅞	Mo State.	60	63
Am Equit	24	27	Nat Fire.	67	69
Am Surety	103	108	Nat Un F.	235	242
Automob'e.	40	43	Nat Libty	15¼	16¼
Balt-Am	24⅞	25⅞	New Brun.	28	30
Boston	650	670	North Riv.	53	56
Carolina	29	31	Pacific Fi.	115	130
Conn Gen.	134	138	Peoples Na	17	18
Cont Assur	69	74	Phoenix	74	77
Cont Cas.	39	40¼	Pre Ac nw	65	72
Firemen's.	32	34	Prov-Wash	600	615
Glens Falls	32	34	St Paul	200	205
Glob&Rut.	940	960	Springfld.	155	160
Gt Am Fi	32¼	34	Sun Life.	2400	2500
Halifax	25	28	Travelers.	1435	1450
Hanover	52	53	Westches.	53	55
Hartfd Fi.	66	69			

NIAGARA HUDSON TO CONCENTRATE ALL OPERATIONS

Will Merge Companies in 3 Systems.

[Chicago Tribune Press Service.]

New York, Jan. 18.—The Niagara Hudson Power corporation is planning to eliminate the intermediary holding companies in the system and to concentrate all the operations of the system into three operating companies, through the merger of underlying operating companies. The three operating companies which will remain when the plan has been consummated will serve, respectively, northern, western, and eastern New York state.

In order to carry out the plan, the merger of the present numerous operating companies will come from time to time before the public service commission as now constituted for approval, and a simplification of capital structure is entailed all along the line. When all the preliminary steps have been completed, the three operating companies which remain will be directly under the control of the Niagara Hudson Power corporation. The project now being studied is in line with the process of simplification carried out or projected in several utility companies.

Started Last June.

In describing the formation of the Niagara Hudson Power corporation, Floyd L. Carlisle, chairman of the board, revealed that in June, 1929, negotiations were started by companies for the purchase for cash particularly of the Buffalo, Niagara and Eastern Power corporation.

According to reports in Wall street at that time, interests representing the Associated Gas and Electric company and other utilities were reported to be seeking control of the Buffalo, Niagara and Eastern Power corporation. The Associated system had previously acquired the Rochester Central properties of E. L. Phillips in New York state and properties of the General Gas and Electric corporation in this and neighboring states.

For several years prior to that time, Mr. Carlisle said, more or less indefinite conversations were had between large stockholders of Buffalo, Niagara and Eastern, Mohawk, Hudson and Northeastern, looking to a merger, in effect, of the three companies.

"I was personally convinced that a sale of the Buffalo company was imminent," said Mr. Carlisle, "and that if any consolidation of the three groups was to be made, it must be done quickly.

Agree on Exchange Basis.

"Active discussions were entered into, which led to an agreement between the large stockholding groups as to the basis of an exchange of shares. The Niagara Hudson Power corporation was organized with an authorized issue of 45 million shares of stock. An offer to all stockholders was made after agreements of exchange between the large stockholding companies interested had been concluded.

"Fifty million dollars in cash was realized from the sale of 2 million shares of common stock with warrants to buy common stock in the future. The cash was to provide the operating companies with their requirements for capital expense and for other corporate purposes. Approximately 99 per cent of the shares of the three constituent companies were deposited, and shares of the Niagara Hudson issued in exchange for them."

Weekly Debits Decrease, Reserve Bank Reports

Debits to individual deposit account reported to the Federal Reserve bank of Chicago for the week ended Jan. 15 by 256 banks in 38 leading clearing house cities aggregate $1,440,189,000, a decrease of 23.7 per cent compared with a week ago [$1,886,498,000]. Compared with the corresponding week of last year [$1,752,963,000] a decrease of 17.8 per cent was shown.

NEW YORK BANK STOCKS

Quotations by Otis & Co.:

	Bid.	Ask.		Bid.	Ask.
Bk of Am	125	128	Fidelity	47	48
Bk Manh.	121½	123	Fifth Ave.	2,800	3,000
Bk NY&T	660	680	First Nat.	5,200	5,250
Bk of U S	65	67	Guar Tr.	678	681
Bkrs Trust	133	135	Harri Na.	1,750	1,825
Brkln Tr.	772	782	Interest	33	34
Cent Hnvr	315	319	Irving Tr.	55	57
Chase Nat	163	165	Mfrs Tr.	131	133
Chat-Ph	118	121	Nat City.	213	215
Chem Nat	73	75	N Y Trust	251	255
Corn Exch	198	201	Pub Natl.	118	122
Empire Tr	71	74	Title G&Tr	147	152
Equit Tr.	105	106			

Chicago Board of Trade Stocks

Stock prices were easy with no material change in prices. Armour shares furnished about 75 per cent of the total businsss, which was fair as compared with previous days.

	Sales.	High.	Low.	Close.	Prev. close.
Armour cl A	500	5⅛	5½	5⅛	5⅛
Do cl B	350	2⅞	2⅞	2⅞	2⅞
Combined Tr S	50	11⅞	11⅞	11⅞	12
Oscar Mayer	100	9⅞	9⅞	9⅞	9⅞
Mid City Co A	100	9½	9½	9½	9⅝
Natl R. Pump	150	34½	34½	34½	34½

Total sales, 1,250 shares.

MUNICIPALS ADD TO WEEK'S BOND REDEMPTION LIST

[Chicago Tribune Press Service.]

New York, Jan. 18.—Municipal bonds featured the additions to the list of bonds called for redemption before maturity this week for the current month. The aggregate for January is now $29,934,500 compared with $73,549,000 in December, 1929, and $103,962,700 in January last year for a corresponding date. Included in the calls for January were $17,000 in Silver Bow county, Montana, highway bonds for Jan. 1, municipal waterworks bonds of Dayton, Idaho, for a similar date; paving bonds of Gallup, N. M., for Jan. 20, and Seattle, Wash., local improvement bonds for dates extending from Jan. 3 to 26, inclusive.

New calls announced for future dates included various bonds of the Credit Consortium for Public Works of Italy series A and B 7s, due 1937 to 1947, called at par for March 1; $29,000 Hudson Valley Coke Products corporation, first 7s, due 1939, called at 110 for Feb. 14; $446,000 Kingdom of Norway external 6s, due 1943, at 100 for Feb. 15, and the entire issue of J. F. Prettyman & Sons first 6s, due 1930-'36, at 101 for March 15.

COTTON PRICES LOWER

There is said to be an accumulation of March cotton in New York and it is selling nearly 50c a bale above the carrying charge into May. Traders say this creates nervousness among shorts. Liverpool cables opened 3 points higher yesterday and closed 5 to 8 points lower, with spot sales 2,000 bales. Trade on the whole is bearish, but operators say that prices have no decided trend, so long as volume of business remains light. The government report on ginning is due Jan. 23, which will give ginnings to January 15. Cotton yarn trade has improved slightly and prices are easy, but the aggregate volume of business is not heavy. New York reports the dry goods business as slightly better. Fall River sales for the week are estimated at 30,000 to 35,000 pieces. Weather conditions throughout the cotton belt are unfavorable for field work, but the cold is expected to kill a great many weevil.

Scattered liquidation, with limited buying, carried prices down and net losses in Chicago were 4 to 8 points, after an unusually narrow range in Chicago, while other markets were off 3 to 8 points. Spots in New York declined 10 points to 17.35c, with sales of middlings 796 bales. New Orleans lost 5 points to 17c, sales 173 bales. Galveston was 17.40c, and Houston 17.35c, with sales 356 bales. Prices follow:

CHICAGO MARKETS.

	High.	Low.	Close.	Prev. close.	Last year.
January	......	......	17.00	16.95	19.65
March	17.25	17.22	17.25	17.30	19.66
May	17.49	17.45	17.48	17.52	19.69
July	17.64	17.61	17.62	17.70	19.62
October	17.62	17.60	17.62	17.70	19.24

NEW ORLEANS MARKET.

	High.	Low.	Close.	Prev. close.	Last year.
January	16.91	16.88	16.91	16.94	19.53
March	17.17	17.13	17.16	17.20	19.57
May	17.41	17.36	17.39	17.45	19.60
July	17.54	17.51	17.53	17.59	19.51
October	17.53	17.51	17.53	17.60	19.08

NEW YORK MARKET.

	High.	Low.	Close.	Prev. close.	Last year.
January	17.19	17.14	17.17	17.20	20.16
March	17.35	17.29	17.31	17.38	20.22
May	17.56	17.48	17.51	17.57	20.23
July	17.71	17.64	17.66	17.74	19.88
October	17.67	17.62	17.64	17.72	19.37
December	17.77	17.71	17.74	17.82	......

Buy or Sell CORN NOW?

Are higher or lower prices warranted by the fundamental situation? If interested send today for sample Daily Letter and free copy of book "How to Trade in Grain and 10 Scientific Trading Rules." Our service forecasts coming market moves.

POWARD'S GRAIN SERVICE
Dept C.T., 327 So. La Salle St., Chicago, Ill.

EUROPEANS FAIL TO STEM TIDE OF AMERICAN CARS

Foreign Builders Fail to Agree.

PARIS.—[U.P.]—Despite vigorous action by European motor manufacturers to stem the invasion of automobiles from the United States, American vehicles continue to pour into western and central Europe.

American manufacturers refused to become alarmed at the recent meeting in Brussels of the International Bureau of Motor Manufacturers, organized largely to combat the towering menace of American competition. The United States was not represented at the gathering of European automotive concerns, but leakage of information has assured American motor experts that nothing was accomplished in the way of seriously curtailing American products.

It will be recalled that various efforts have been made by European industrialists in the past to create some sort of unified front against the increasing demand in Europe for American automobiles. The quota principle has been applied in one form or another in Poland, Czecho-Slovakia, and Austria. German manufacturers have for some time been insistently demanding centralized action throughout Europe in reducing to a definite number the importation of American cars.

Individual countries undoubtedly will continue their efforts to limit American autos as much as possible; an increased tariff is already being considered by some of the more despairing nations. American manufacturers are at present, though, more concerned with combating the prevalent notion that automobiles will be sold for a song in 1930, on account of the Wall street disasters. They heartily discourage the prospective buyer's idea that a few weeks will see the slashing and quartering of prices.

Extend Time on N. Y. State Railways Mortgage Bonds

New York, Jan. 18.—[Special.]—The committee representing the New York State Railways 50 year first consolidated mortgage bonds [series A and B] announces that in order to comply with the requirements of the New York Stock exchange in connection with listing and to afford further opportunity for bond holders to deposit, the time for deposit of the bonds has been extended to Feb. 18.

CORPORATION EARNINGS

JOHN B. STETSON.
Net profits for the year ending Oct. 31, 1929, amounted to $1,671,468, compared with $1,466,344 in the preceding year. Surplus on Oct. 31 last, was $9,967,735.

DE HAVILLAND AIRCRAFT.
For fiscal year ending Sept. 30, 1929, net income available for dividends on its capital stock and after all taxes and charges, was $237,020, against $95,868 the previous year, an increase of 147 per cent. This was equivalent to 78 cents a share on the average of 305,676 one pound ordinary shares outstanding during the period.

FINANCE CO. OF AMERICA.
For year ended Dec. 31, gross earnings, after providing for losses on doubtful accounts, were $540,060. This compares with $451,813 for the year 1928. Net income, after all expenses, interest, federal taxes and 7 per cent preferred dividends, amounted to $150,711, equivalent to $1.48 a share on the outstanding common stock, as compared with $113,093 or $1.13 per share for the preceding year, an increase of 30 per cent. After common stock dividends there was $75,711 available for surplus. Total assets as of Dec. 31, amounted to $5,214,559 as compared with $4,022,754 a year ago.

WEEKLY AVERAGE PRICES

LIVE STOCK.

Average weekly prices at Chicago for native beef cattle, hogs, sheep and lambs, as compiled by the Drovers Journal:

	Cattle.	Hogs.	Sheep.	Lambs.
Last wk.	$12.85	$ 9.60	$ 6.35	$13.35
Prev. week	13.25	9.65	6.70	13.60
Cor. wk. '29	12.45	9.10	8.10	16.30
Cor. wk. '28	13.85	8.30	6.35	12.90
Cor. wk. '27	10.35	12.05	6.75	12.55
Cor. wk. '26	9.70	11.75	8.25	15.50
Cor. wk. '25	9.10	10.45	9.10	18.10
Av. 1925-29	$11.10	$10.35	$ 7.70	$15.05

Securities Trader

We can use an experienced trader in our Chicago office who is thoroughly versed in local unlisted stocks and bonds. In applying give complete outline of past experience.

Address
K G 521, Tribune.

STOCKHOLDER ASKS RECEIVER FOR FOX FILM

Courts Now to Settle the Company's Affairs.

New York, Jan. 18.—[U. P.]—The troubles of William Fox, the motion picture magnate, were definitely thrown into the courts today by the filing of a suit for receivership of the Fox Film corporation.

Ira M. Gast, a holder of class A stock, filed the suit, alleging that $91,000,000 in obligations had been assumed without the heads of the company knowing what they were going to use for money when it came time to pay.

The suit names Fox, the Fox Film corporation, the Fox Securities company, and certain of Fox's associates as defendants.

Some of the obligations included in the $91,000,000 mentioned in the suit already are overdue, it is alleged. In that class the complaint lists an item of $368,000 owed the Republic National bank, and $4,000,000 used to purchase theaters in England, allegedly due Dec. 31, and still unpaid.

Buying Loew's, Inc., Was Burden.

Forty million dollars paid by Fox, according to Gast's complaint, for Loew's, Inc., overburdened the financial resources of the company.

The Fox Securities company becomes a defendant because of its apparently peculiar position as the last effort of Fox to retain control of the vast motion picture and theater enterprises he built up out of his original Nickelodeon. It was formed a short time ago to float $35,000,000 in securities which would give Fox sufficient capital to tide him over the crisis and keep his holdings intact.

Motion picture men believe Fox will make every effort to prevent the appointment of a receiver and will try to dispose of the $35,000,000 in securities. If he can prevent the receivership and float the loan before Feb. 15, when the stockholders' meeting of the Fox Theaters takes place, he will be in a position to ward off any attempts of stockholders to unseat him as head of the company and break his control of his own enterprises. The Fox Film company stockholders meet in April.

If Fox fails to float his loan and if the receivership is granted any movement to remove him from control of his concerns will find him in a difficult position.

$35,000,000 Campaign Under Way.

In motion picture circles here it is stated that the campaign to raise the needed $35,000,000 is already under way. Theater owners doing business with the Fox company, according to the Motion Picture News, are being urged to buy and may be given concessions if they do, such as perhaps franchise rights to Fox Films and preferred rates for film rentals. Employés and others closely concerned with the prosperity of the company also will be urged to buy, the same publication says.

Fox also is reported to be engaged in the enlistment of the aid of a man described as a wealthy Jewish philanthropist. Fox himself has been interested in Jewish philanthropies in the days of his prosperity, and some believe he will succeed in gaining financial support from those who have been associated with him in charities.

Theaters Are Prospering.

While financial troubles are harassing Fox, his companies also are under fire from the federal government. The department of justice has brought suit charging violation of the anti-trust laws in Fox's acquisition of Loew's, Inc. An answer to the government's complaint denying the charges has just been filed.

While these troubles beset Fox and his companies, the Fox theaters are enjoying great prosperity, according to motion picture trade papers. The Motion Picture News estimates the theaters in New York state are producing profits at a rate of between $3,000,000 and $3,500,000 a year, and one week recently turned in a net profit of $158,000.

CHICAGO BANK CLEARINGS

Chicago bank clearings last week totaled $574,900,000, a decline of $9,000,000 from the preceding week and also a decrease of $232,000,000 from the corresponding week in 1929. Balances last week totaled $49,300,000, an increase of $7,800,000 over the previous week, but a decline of $4,100,000 from the same week last year. The figures for the week, day by day [with last three ciphers omitted] follow:

	Clearings.	Balances.
Monday	$ 89,300	$ 5,900
Tuesday	104,300	7,900
Wednesday	91,200	8,700
Thursday	102,700	7,400
Friday	97,000	9,000
Saturday	90,400	10,400
Total for week	$574,900	$49,300
Correspond. wk. last yr.	$806,900	$53,400

EFFECTIVE PLANT REHABILITATION

MEANS IMMEDIATE PRODUCTION ECONOMIES!

DESIGN & CONSTRUCTION OF INDUSTRIAL PLANTS

—AND—

CONSULTATION, ANALYSIS APPRAISALS and REPORTS ON INDUSTRIAL PROBLEMS

SESSIONS ENGINEERING CO.
ENGINEERS
228 N. LA SALLE ST
PHONE STATE 9696

SUMMARY OF THE DAY'S MARKETS

CHICAGO.

STOCKS—Weak. Grigsby-Grunow drops to new low, but recovers most of loss.

WHEAT—Higher. Co-ops advance Chicago bids 2c. Futures gain ¾@⅞c; March, $1.23¼@1.23⅜; May, $1.27⅝.

CORN—Higher. Prices up ⅝@½c with light trade. March, 90⅝; May, 93⅝@93¾c.

HOGS—Higher. Shippers advance prices 10@25c. Top, $10.15; average, $9.85. Bulk of sales, $9.60@10.05.

CATTLE AND SHEEP — Steady. Lambs, weak.

PRODUCE—Spot butter, firm. January, ¾c higher, 34½c. Fresh eggs, firm. January, ⅛c lower, 35¼c. Live poultry, steady. Potatoes, unchanged.

NEW YORK.

STOCKS—Weak. Prices rally near close.

BONDS—Steady. Prices firm, trading lively in short session.

COTTON—Lower. Cold weather may cut weevil damage. Chicago off 4@8 points; other markets, 3@8 points.

What 40 Stocks Did

TWENTY GAINS.

Am Can	+ ⅛	Goodrich	+ 1⅜
Am Smelt	+ 1⅛	Liggett & My.	+ 1⅜
Am T & T	+ ⅝	Lorillard	+ 2⅜
Am Tob	+ 1⅝	Mont Ward	+ ¼
Anaconda	+ 1⅝	N Y Cent	+ ⅜
Atchison	+ 2⅜	Pullman	+ 1½
Auburn	+ 2	Std Oil NJ	+ ⅜
Coca Cola	+ 3	Union Pac	+ 1⅜
Du Pont	+ 1⅛	U S Steel	+ ⅜
Gen Motors	+ 1⅛	Westinghse El.	+ ⅜

TWENTY LOSSES.

Allied Chem	— 3	Intl B Mach	— 6½
Am & For Pw.	— 1⅜	Intl Harv	— 1⅛
Am Waterwks.	— 2	Johns Manv	— 2⅜
Beth Steel	— ⅝	Nat Biscuit	— 1
Ches & Ohio	— 1	Penn R R	— ½
Del Lac & W.	— 2⅛	Radio Corp	— ⅛
East Kodak	— 1⅛	St L & S W.	— 1⅜
Gen Elec	— ⅜	Tex Pac	— 3½
Grigs Grun	— 1	U S Ind Alc.	— 1⅛
Ill Cent	— ½	W Union Tel.	— 2⅝

GAS UTILITIES GAIN 11% IN SALES FOR NOV

[Chicago Tribune Press Service.]

New York, Jan. 18.—Figures compiled by the statistical research department of the National Electric Light association, show the recession in productive activity which was apparent in October continued in November. Despite the apparent tendency toward retarded industrial operations in many sections gas utility sales for November registered an increase of some 11 per cent over the same month of the previous year, the statistical department of the American Gas association reports.

While sales of wholesale electric light and power in November show an increase of 5 per cent over November, 1928, the figures for October showed an increase of 7.3 per cent and for September an increase of 12.2 per cent over the same months of 1928.

R. C. A.-Victor Distributors Will Meet Here Tomorrow

Meeting of Victor distributors of the middle west and west coast and executives of the Victor division, RCA-Victor Co., Inc., will be held tomorrow at the Drake hotel. The meeting will be addressed by R. A. Forbes, manager of instrument sales, and A. A. Brandt, assistant manager of instrument sales of the Victor division from Camden, N. J. R. E. Kane, central district sales manager, will preside at the meeting. It will be the first gathering of the western Victor distributors since the unification of RCA-Victor.

Wabash Plans Application on Bond Legality Matter

[Chicago Tribune Press Service.]

New York, Jan. 18.—The Wabash railway will make application to the New York banking department to have its bonds declared legal for investment by savings banks and fiduciary organizations, according to William H. Williams, chairman. He said that the department had been notified of the intention of the company and that the exhibits for presentation were being compiled.

CHICAGO BOARD OF TRADE STOCKS

Prices moved within an extremely small range last week in the Chicago Board of Trade's securities market. The week ended with recessions in price shown by eight stocks and gains registered by three.

	Sales.	High.	Low.	Close.	Prev. close.
Allied Mills Inc	900	13⅜	13	13	13¼
Armour cl A	1,350	5⅛	5⅛	5⅝	5⅝
Armour cl B	1,100	3⅛	2⅞	2⅞	3⅛
Comb Tr Shrs	300	12⅛	11⅞	11⅞	12¼
Inv Tr Shares	100	16⅝	16⅝	16⅝	16⅝
Oscar Mayer C	200	10	9⅞	9⅞	10⅛
Mid-C Co of A	550	9⅝	9¼	9¼	9
Min C of Can.	100	3	3	3	3
Natl Rec Pump	600	35	34¼	34¼	34⅝
N A Tr Shrs.	200	9¼	9¼	9¼	9¼
Sel Am Shrs.	250	7⅝	7	7⅝	7⅝
Square D A	100	20⅝	20⅝	20⅝	22
Sund M A Co.	100	16	16	16	16
U S Cold Stor.	200	39⅜	39⅜	39⅜	40
Wm Wrigley Jr	100	69	69	69	68⅝

Total sales, 6,150 shares.

Clip Your Bond Coupons Every Month and Get 8% INTEREST

On Any Amount From $100 Up

Miller & Cohen Junior Mortgage Gold Bonds are short term investments running for various periods up to 3 years. They are secured by selected Chicago real estate with a wide margin of security.

Each Bond **Certified** and **Title Guaranteed** by Chicago Title & Trust Co.

Miller & Cohen Gold Bonds, widely distributed among careful investors since 1921, have won an enviable reputation for Safety and Satisfaction.

Buy Gold Bonds on Part-Payment Plan if You Desire

Call at Our Office or Mail Coupon for Full Details. No Salesman Will Call.

MILLER & COHEN
1311 So. Halsted St., Chicago

Please send me complete information on Miller & Cohen Junior Mortgage Gold Bonds. 1311 S. Halsted St., Chicago.
Name ....
Address ....T

GRIGSBY-GRUNOW DROPS ON THREAT OF RADIO STRIFE

But Recovers Most of Loss Before Close.

Threats of warfare in the radio field between the General Electric-Westinghouse-Radio group and the Grigsby-Grunow company led to heavy selling of Grigsby-Grunow shares on the Chicago Stock exchange in yesterday's short week-end session. The shares were depressed to a new low mark at 12¾, but rallied to 14¼ at the close, showing a net loss of a point on the day.

Trading in Grigsby-Grunow totaled nearly 32,000 shares, which represented about a quarter of the total turnover of 128,700 shares. Most of the other radio issues were weak in sympathy with the leader, with Atlas Stores sagging 1⅛ points. However, trading in the group was unusually dull.

Automotives Irregular.

The automotive group was quiet and irregular. Bendix gained a minor fraction; Borg-Warner eased a bare fraction; Pines Winterfront was down more than a point, and Cord finished unchanged. R. H. Faulkner, vice president of the Auburn Automobile company, announced that shipments for the first thirteen days of January totaled 629 cars, compared with 395 cars for the corresponding period last year. The production schedule for this month is 1,500 cars, compared with shipments of 1,262 cars in January, 1929.

The investment trust group also was irregular. Continental Chicago, the Chicago Corporation issues and Utility and Industrial declined fractionally, but Insull Utilities gained a small fraction and Railroad Shares closed unchanged. In the public utility group, Middle West Utilities sagged a fraction but Cities Service advanced fractionally.

In the general list, Swift International and Vortex Cup made fractional gains, Missouri-Kansas Pipe Line eased a bare fraction and Jefferson Electric closed unchanged. On light trading, Ainsworth advanced more than a point, while Brown Fence "B" and Kalamazoo Stove lost a point each.

Reports on Sales.

Sally Frocks, Inc., reported total sales for 1929 at $4,170,795, compared with $2,725,100 in 1928, while retail sales were $3,942,969, compared with $2,580,220, a gain of 52.81 per cent. The company is operating 40 stores, compared with 20 at the end of 1928.

The Chicago Stock exchange will start an "inactive stock department" tomorrow to include all issues not now handled by an authorized specialist. Trading in such issues will be looked after by employés of the exchange and the unit of trading will be 10 shares.

The fifty most active stocks traded on the Chicago exchange last week had a market value of [illegible] at the close of business yesterday, compared with [illegible] at the close of the previous week, according to a compilation by Lage & Co. This represents a decrease of $452,225,[illegible], or 27.97 per cent. The analysis shows that twenty-one of these stocks were traded in last year. These stocks had a market value of $370,243,105 yesterday, compared with $433,061,107 on Jan. 19, 1929, a decrease of $62,818,002, or 16.96 per cent.

RUBBER.

NEW YORK, Jan. 18.—(AP)—RUBBER—Futures closed steady; January, 15.10c; March, 15.60c; May, 16.10c. Spot, smoked ribbed, 15¼c.

WHAT EVERY INVESTOR SHOULD KNOW NOW

There are times (like last fall) when the purchase of stocks represents too great a risk for the conservative investor. Once in every few years there comes a time, however, when carefully selected securities represent exceptional opportunities for the investor seeking the greatest profit and income possibilities consistent with reasonable safety.

We are now confronting an investment situation that is ideal for the far-sighted investor. And, strange to relate, there are millions of investors who spurn present security bargains but who will likely become excited purchasers at twice their present levels. The number of attractive investments available even now is limited only to such companies where the outlook for current and prospective earnings is favorable. Thousands of satisfied subscribers of *The Financial World* realize how much better equipped we are to analyze the fundamentals that determine values, and therefore consider the $10 they pay for a year's subscription for our unbiased Threefold Investment Service as the most profitable investment they could possibly make.

Send For Our Next Issue—FREE

To familiarize you with the value of *The Financial World* to investors, we offer you our January 22nd Number Free if you return this "ad" with your address. This issue features the following:

"On Their Record"
What Motor Stocks Are Attractive?
Analyses of Undervalued Copper Stocks
Gillette-American Safety Razor
New Construction Beneficiaries
Back Dividend Preferred Stocks

The FINANCIAL WORLD
America's Investment Weekly
Louis Guenther, Publisher
Established 1902
53-B Park Place New York

BUYING [illegible] WHEAT [illegible] INFLUE[illegible]

Crippled Wi[illegible] Restrict[illegible]

BY CHARLES [illegible]

Buying of cash wh[illegible] representatives of [illegible] tional Grain corp[illegible] markets is havi[illegible] logical effect o[illegible] price yesterda[illegible] ter at Chicago [illegible] night to $1.20, [illegible] No. 2 hard, and th[illegible] set relative weakne[illegible] There was also some[illegible] wheat at Minneapoli[illegible] 1 northern.

While a majority [illegible] continue to express [illegible] garding the world's [illegible] a noticeable lack [illegible] their part when the [illegible] close to what the fa[illegible] as a fair price level [illegible] ering causes sharp u[illegible]

Crippled wire serv[illegible] strict trading in f[illegible] but the market show[illegible] tone as the result [illegible] bid for hard winter h[illegible] was ¾@⅞c higher. [illegible] 1⅛@2c higher, that e[illegible] ing early. Buenos A[illegible] for the day, while L[illegible] unchanged to ¼d hi[illegible] developing in the Ma[illegible] a strong opening.

Wheat Lower [illegible]

Heavy liquidation [illegible] carried wheat prices [illegible] ing the last week, w[illegible] at the lowest figures [illegible] and while the insid[illegible] not maintained the fi[illegible] losses of 2⅜@3⅜c, a[illegible] a week ago. Corn wa[illegible] 1¼@1½, and rye, 1⅜ [illegible] the week. Lard gaine[illegible] bellies, 97½c@$1.10 fo[illegible]

News developments [illegible] little lasting effect on [illegible] ket at the present t[illegible] sentiment generally [illegible] the lack of foreign a[illegible] mand for cash grain, [illegible] are sharp upturns fro[illegible] they are due largely [illegible] shorts. Little new inv[illegible] is making its appeara[illegible] growing belief that t[illegible] will take all the co[illegible] wheat that is offere[illegible] board loan figures in t[illegible] kets, exclusive of Chi[illegible] bids are 2c above that.

Gulf Basis [illegible]

There was evidence [illegible] port business having b[illegible] at the seaboard, but [illegible] were not given. The [illegible] advanced ¼c, with N[illegible] at 4⅜c over Chicago M[illegible] loading, with No. 2 h[illegible] future bid, and 1½c o[illegible] trade looks for a fair [illegible] shown in the domesti[illegible] Monday.

Corn showed a firm[illegible] the result of the ann[illegible] the coöperatives would [illegible] in an effort to stabili[illegible] The buying in the n[illegible] pected to start within [illegible] already sufficient grain [illegible] at Kansas City to prev[illegible] sales to Chicago.

Buenos Aires Corn [illegible]

Trade in corn futures [illegible] commission houses w[illegible] small lots and the fini[illegible] higher. The spot basis [illegible] ½c higher, with some [illegible] ing for larger receip[illegible] Buenos Aires closed [illegible] May nearly 31c under [illegible]

Oats advanced large[illegible] with wheat, and while [illegible] selling early shorts cov[illegible] last and made the clos[illegible] er. Houses with north[illegible] tions sold May, whil[illegible] bought.

Scattered liquidation [illegible] early, but trade was [illegible] cient buying developed [illegible] to cause an upturn of [illegible] the inside figures and [illegible] 2⅛@3c higher.

BUTTER FUTURE[illegible]

Butter futures closed fi[illegible] cago mercantile exchange, [illegible] ¾c, or $144.00 a car, to[illegible] vances of 1c, storage outg[illegible] lbs in the four markets, [illegible] 300,000 lbs a year ago, [illegible] were responsible. Sales we[illegible] receipts 6,980 tubs.

Egg futures started in fi[illegible] hold the advance, closing [illegible] lower, January refrigera[illegible] higher, but weakened 1c[illegible] Weather factors were mor[illegible] heavy receipts, which kep[illegible] kets from rising and by c[illegible] ent storage removals. Sale[illegible] and receipts 7,898 cases. F[illegible]

BUTTER.

	Open.	High.
Storage stds.—		
January	34½	34⅝
February	34⅝	35⅛
March	35	35⅝

EGGS.

	Open.	High.
Refrig. stds.—		
January	36¼	36¼
November	31⅛	31¼
Fr. gr. firsts—		
January	40¼	40⅝
February	28¾	28¾

OPEN GRAIN T[illegible]

Open interest in grain fu[illegible] cago Board of Trade fol[illegible] ciphers omitted:

WHEAT.

	March.	May.
Friday	17,731	162,852
Thursday	17,847	158,938
Week ago	18,406	156,271

CORN.

	March.	May.
Friday	6,353	24,702
Thursday	6,813	24,555
Week ago	7,099	22,896

Open interest in oats F[illegible] 4,352,000 bu; May, 33,97[illegible] 530,000 bu. Rye: March [illegible] May, 9,412,000 bu; July, [illegible]

Purchases of grain future[illegible] Board of Trade follow, la[illegible] omitted:

	Friday.	For wk.
Wheat	74,734	284,229
Corn	9,030	44,726
Oats	2,240	7,931
Rye	5,864	12,818
Totals	91,868	349,704

Investment S[illegible] Firms

Available High Grade [illegible] desiring connection with [illegible] tum sized firm. Several [illegible] tical investment-house ex[illegible] stalling systems and publ[illegible] experience of high recog[illegible]
ADDRESS K G 320, [illegible]

BUYING OF CASH WHEAT BY CO-OPS INFLUENCES MART

Crippled Wire Service Restricts Trading.

BY CHARLES MICHAELS.

Buying of cash wheat by coöperative representatives of the Farmers National Grain corporation at the leading markets is having considerable physiological effect on sentiment. The bid price yesterday for No. 1 hard winter at Chicago was advanced 2c overnight to $1.20, with $1.18 bid for No. 2 hard, and this more than offset relative weakness in Liverpool. There was also some buying of spring wheat at Minneapolis at $1.25 for No. 1 northern.

While a majority of wheat traders continue to express bearish views regarding the world's situation, there is a noticeable lack of confidence on their part when the futures become close to what the farm board regards as a fair price level, and short covering causes sharp upturns.

Crippled wire service tended to restrict trading in futures yesterday, but the market showed a firm undertone as the result of the advanced bid for hard winter here, and the close was ⅜@⅞c higher. Winnipeg closed 1⅛@2c higher, that exchange adjourning early. Buenos Aires was off 1⅝c for the day, while Liverpool finished unchanged to ¼d higher, liquidation developing in the March future after a strong opening.

Wheat Lower for Week.

Heavy liquidation and short selling carried wheat prices off sharply during the last week, with May selling at the lowest figures since Nov. 12, and while the inside figures were not maintained the finish was at net losses of 2⅝@3⅝c, as compared with a week ago. Corn was 1⅜@2⅜c; oats, 1⅛@1½, and rye, 1¾@5⅜c lower for the week. Lard gained 20@22½c, and bellies, 97½c@$1.10 for the week.

News developments appear to have little lasting effect on the wheat market at the present time, with trade sentiment generally bearish, due to the lack of foreign and domestic demand for cash grain, and while there are sharp upturns from time to time they are due largely to covering by shorts. Little new investment buying is making its appearance, despite the growing belief that the coöperatives will take all the country run cash wheat that is offered at the farm board loan figures in the leading markets, exclusive of Chicago, where the bids are 2c above that basis.

Gulf Basis Firmer.

There was evidence of a fair export business having been put through at the seaboard, but the quantities were not given. The basis at the gulf advanced ¼c, with No. 1 hard sold at 4⅝c over Chicago May for January loading, with No. 2 hard 1c over the future bid, and 1½c over asked. The trade looks for a fair decrease to be shown in the domestic visible supply Monday.

Corn showed a firm undertone as the result of the announcement that the coöperatives would buy cash grain in an effort to stabilize the market. The buying in the northwest is expected to start within a few days, and already sufficient grain has been taken at Kansas City to prevent any further sales to Chicago.

Buenos Aires Corn Weakens.

Trade in corn futures was light, but commission houses were buyers in small lots and the finish was ⅜@½c higher. The spot basis was steady to ½c higher, with some operators looking for larger receipts this week. Buenos Aires closed ½c lower, with May nearly 31c under Chicago.

Oats advanced largely in sympathy with wheat, and while there was local selling early shorts covered toward the last and made the close ⅛@¼c higher. Houses with northwestern connections sold May, while cash houses bought.

Scattered liquidation was on in rye early, but trade was light and sufficient buying developed toward the last to cause an upturn of 2½@3⅝c from the inside figures and the close was 2⅛@3c higher.

BUTTER FUTURES FIRMER

Butter futures closed firmer on the Chicago mercantile exchange, with January up ⅜c, or $144.00 a car, to 34⅛c. Spot advances of 1c, storage outgo of over 500,000 lbs in the four markets, against less than 300,000 lbs a year ago, and light receipts were responsible. Sales were 104 cars and receipts 6,980 tubs.

Egg futures started in firm, but failed to hold the advance, closing unchanged to ⅛c lower. January refrigerators opened ⅛c higher, but weakened 1c from the top. Weather factors were more than offset by heavy receipts, which kept the cash markets from rising and by continued indifferent storage removals. Sales were 125 cars and receipts 7,898 cases. Prices follow:

BUTTER.

	Open.	High.	Low.	Close.	Prev. close.
Storage stds.—					
January	34½	34⅝	34⅜	34⅛	33⅞
February	34⅝	35¼	34⅝	34⅜	34⅜
March	35	35⅝	34⅞	35	34½
EGGS.					
Refrig. stds.—					
January	36¼	36¼	35¼	35¼	35⅝
November	31⅛	31⅛	31⅛	31⅛	31⅛
Fr. gr. firsts—					
January	40½	40⅝	40⅛	40⅛	40¼
February	28⅛	28⅛	28	28	28⅛

OPEN GRAIN TRADES

Open interest in grain futures on the Chicago Board of Trade follow, last three ciphers omitted:

WHEAT.

	March.	May.	July.	Totals.
Friday	17,731	162,852	21,738	202,321
Thursday	17,847	158,938	20,862	197,647
Week ago	18,406	156,271	18,756	193,433
CORN.				
Friday	6,353	24,762	3,690	34,805
Thursday	6,813	24,555	3,306	34,674
Week ago	7,099	22,896	2,794	32,789

Open interest in oats Friday: March, 4,352,000 bu; May, 33,978,000 bu; July, 530,000 bu. Rye: March, 8,537,000 bu; May, 9,412,000 bu; July, 1,150,000 bu.

Purchases of grain futures on the Chicago Board of Trade follow, last three ciphers omitted:

	Friday.	For wk.	Prev. wk.	Last yr.
Wheat	74,734	284,229	251,142	175,633
Corn	9,030	44,726	33,163	205,148
Oats	2,240	7,931	4,895	17,304
Rye	[illegible]	[illegible]	[illegible]	[illegible]
Totals	91,868	349,704	293,643	403,252

NEW YORK BOND TRANSACTIONS

Saturday, Jan. 18, 1930.

Total sales, par value	$ 3,819,000	Year ago	$ 5,277,000
Total sales, 1930	130,420,000	Previous year	153,937,000

UNITED STATES GOVERNMENT WAR LOANS.

Note—Fractions on United States government bonds, including net changes, are quoted in thirty-seconds of 1 per cent.

DOMESTIC.

[illegible]

FOREIGN.

No. thous.		High.	Low.	Close.
30	do 6s '60 July	80½	80⅜	80⅜
36	do 6s '60 Oct	80½	80	80
12	do 6s '38	88	87	88
10	Ger Ext Ln 7s '49	107	106⅞	107
6	Ger Gen El 7s '45	102	102	102
1	do 6s '48	93½	93½	93½
4	Graz 8s '54	96¼	96¼	96¼
2	Gt ConsElP Jap 7s '44	99	99	99
11	do 6½s '50	94	94	94

CASH-GRAIN NEWS

While there was no evidence of aggressive foreign demand for cash wheat at the seaboard it was understood that a little Manitoba hard winter and durum had been sold during the day. Local handlers sold 15,000 bu wheat, 44,000 bu corn, and 34,000 bu rye to the domestic trade.

Mills showed more interest in cash wheat, and a sale of 5,000 bu red winter was made from store. The spot basis was steady to 1c higher with No. 2 red, 1½@3c under; No. 2 hard, 5@6c under, and No. 1 northern, 5½@6c under May.

The storm and cold weather caused a material decrease in receipts of corn at terminal markets. Demand here was fair with the spot basis steady to ½c higher. Discounts as compared with May follow: No. 3 mixed, 8@9½c; yellow, 7½@8½c; white, 5½@6c; No. 4 mixed, 10½@11c; yellow, 9@11½c; white, 7½@9c; No. 5 yellow, 11½@13c; yellow, 11¼@12¼; white, 10@11c; No. 6 mixed, 14½@16c; yellow, 14@15c; white, 13@15c. Oats basis was steady with No. 2 white 1¾c under and No. 3 white 2@3½c under May.

Official receipts of grain at Chicago Saturday: Wheat, 10 cars; corn, 99 cars; oats, 14 cars; barley, 5 cars.

Range of cash grain prices in leading markets follow:

WHEAT.

	Chicago.	Kansas City.	St. Louis.
No. 2 red.	....	....	1.33½
No. 3 red.	1.25	....	1.32
No. 1 hd.	....	....	1.24½
No. 2 hd.	....	1.17@1.18	1.22½
No. 3 hd.	....	1.15@1.16	....
No. 4 hd.	....	....	1.21
	Chicago.	**Winnipeg.**	**Minneapolis.**
No. 1 nor.	....	1.28⅝	1.25
No. 2 nor.	....	1.25¼	1.22⅝
No. 3 nor.	....	1.20⅝	....
No. 1 d. n	....	....	1.25⅝@33⅝
		Toledo.	**Omaha.**
No. 2 red.	....	1.26@1.27	....

CORN.

	Chicago.	Kansas City.	St. Louis.
No. 2 mx.	....	81½	....
No. 3 mx.	....	78½@80½	83½
No. 4 mx.	82½@83½	....	82
No. 5 mx.	82	....	....
No. 6 mx.	78½	....	....
No. 3 yel.	85 @86	80 @81	....
No. 4 yel.	82½@84½	77½	84
No. 5 yel.	81 @83	76½	81
No. 6 yel.	78½@80	....	78½
No. 3 wh.	....	80½	....
No. 4 wh.	....	78½@79	....
No. 5 wh.	83¼	....	....

[illegible]

BIDS AND OFFERS

Range of prices on bids and offers, good all day Monday, follow:

	Bids— High.	Low.	Close.	Offers— High.	Low.	Close.
WHEAT.						
Mar.	[illegible]	[illegible]	[illegible]	[illegible]	[illegible]	[illegible]
May	[illegible]	[illegible]	[illegible]	[illegible]	[illegible]	[illegible]
July	[illegible]	[illegible]	[illegible]	[illegible]	[illegible]	[illegible]
CORN.						
Mar.	89⅞	89⅞	89⅞	91	90⅜	90⅞
May	93¼	93	93¼	94⅝	94	94⅝
July	95¼	95¼	95¼	96⅝	96⅛	96⅝
OATS.						
May	47⅝	47⅝	47⅝	48⅛	48	48
RYE.						
Mar.	95⅜	94⅜	94⅜	98⅜	98⅜	98⅜
May	93½	92½	92½	97	96½	97
July	93⅝	93⅝	93⅝	97½	97½	97½

GOOD ALL NEXT WEEK.

Bids.	Wheat.	Corn.	Oats.	Rye.	Cotton.
May	1.21½	91¼	46¼	87	17.10
July	1.22	93¼	45¼	87	......
Offers.					
May	1.34	96½	49	1.00½	17.90
July	1.35¼	98⅜	45¼	1.00¼	......

HAY HOLDING FIRM

Saturday's run of hay was about normal with 19 cars of timothy, 3 oat straw, and 1 alfalfa received but owing to the subzero weather operations on track were somewhat curtailed. Light receipts in immediate prospect due to limited country loadings. Quotations follow:

U. S. grades—	No. 1.	No. 2.	No. 3.
Timothy	18@20	16@18	14@15
Tim lt clov mix	18@20	16@18	13@15
Tim med clov mix	17@19	15@17	12@14
Clov lt tim mix	17@18	15@17	12@13
Tim lt grass mix	17@19	15@17	12@14
Tim hvy grass mix	15@17	13@14	11@13
Clover	17@19	15@16	12@14
Alfalfa nominal	23@25	17@20	13@16
Midland prairie	11@12	9	....
Sample grade	6@11	....	....

Wheat or oat straw, $10@11; rye straw, $11@13.

DELEGATES HERE FOR MEETING OF CANNERS' ASSOC.

Several hundred delegates to the twenty-third annual convention of the National Canners' association, which will open at the Stevens hotel tomorrow, arrived yesterday, headed by E. B. Cosgrove of La Sueur, Minn., president of the association.

Every part of the country, from Maine to California, will be represented by the 10,000 officials of canning and associated industries, who have made advance reservations for the five day convention. An exhibit will be held in connection with the convention, showing the latest methods and machinery used in tinning every variety of food product.

Tomorrow afternoon, in a joint session of the National Canners' association and the National Wholesale Grocers' association, Paul B. Dunbar, assistant chief of the food and drug administration, department of agriculture, Washington, D. C., will express the government's attitude toward health claims for foods, and Dr. Morris Fishbein, editor of the Journal of the American Medical association, will speak on food fads and fallacies.

GRAINS·IN·ALL MARKETS

March Wheat.

[illegible]

*Durum. †Exchange, $4.87.

IN GOOD SHAPE.

Kelly-Springfield Tire company closed the year 1929 in excellent financial position, a letter sent to employes of the company by T. S. Lindsay, vice president, asserts.

MORE INVESTMENT TRUSTS MAKE THEIR ANNUAL REPORTS

[Chicago Tribune Press Service.]

New York, Jan. 18.—Three more investment trusts issued their reports on operations for the year 1929. The companies are the American European Securities company, Oil Stocks, Ltd., and the State Street Investment corporation.

An appreciation of $5,041,610 in its security holdings is revealed by the American European Securities company in its annual report for 1929. The aggregate market value of its investments at the end of the year was placed at $25,867,569, compared with a total cost of $20,825,958.

During the year the company realized a profit of $240,866 from the sale of securities and syndicate participations and income of $773,166 from dividends and interest, bringing gross income for the year up to $1,014,932, compared with $2,118,935 for 1928. After all charges and taxes a balance of $707,022 was transferred to surplus, which stood at $1,306,083 at the end of the year, compared with $1,214,393 on Dec. 31, 1928.

The equity value of the company's common stock, based on market prices of securities holdings as of Dec. 31, was $46.25 per share on the 375,000 shares of common stock, taking into consideration 20,500 option warrants outstanding. The shares are quoted around $37.

The State Street Investment corporation's preliminary figures for the year 1929 show balance of $3,195,907 before dividends and addition of $2,692,803 to surplus and dividend reserve compared with $1,451,748 and $1,248,130 respectively during 1928. Net gain from sale of securities, less interest, was $3,434,252, compared with $1,672,993 in 1928 and dividend and interest income was $495,411, compared with $169,788.

Liquidating value on Jan. 2 is estimated at $87.14, against $99.75 on Jan. 2, 1929. Approximately 5 per cent of assets is net cash balance.

Oil Stocks, Ltd., reports for 1929 a net profit of $764,555, or the equivalent of $1.33 a share on combined class A and class B stocks. Gross income was $886,541. Securities held on Dec. 31 had a cost of $8,306,184, compared with market value of $7,648,209. Liquidating value of the class A and class B stock based on market prices was $10.51 a share.

CANADIAN WHEAT POOL HEAD SEES GOOD OUTLOOK

[Chicago Tribune Press Service.]

MONTREAL, Que., Jan. 18.—"I feel quite confident about the future," was the parting comment of A. J. McPhail of Regina, president of the Canadian coöperative wheat producers, commonly known as the Canadian wheat pool, before leaving for New York and hence to England.

Mr. McPhail is going to London to confer with J. H. Thomas, minister in charge of unemployment in the British labor cabinet. Others going for the same conference are D. R. McIntire, Winnipeg eastern sales manager of the pool, and W. A. MacLeod, Winnipeg, director of publicity for the pool. The conference is being held on the invitation of Mr. Thomas.

As to what is likely to take place at the conference, Mr. McPhail would make no statement. Since the return of Mr. Thomas to England from his trip to Canada last fall, reports have periodically crossed the Atlantic that the building of grain elevators in England, for storage of Canadian grain, has been held in mind. Mr. McPhail would make no comment on the merit of such a proposal. One thing he did say, however, was that the Canadian wheat pool would not build any such elevators in England. What money the pool had for building would be spent in Canada for its facilities here.

LIVERPOOL COTTON.

LIVERPOOL, Jan. 18.—(AP)—COTTON—Spot, in limited demand; prices easier; American strict good middling, 10.33d; good middling, 9.93d; strict middling, 9.73d; middling, 9.48d; strict low middling, 9.18d; low middling, 8.68d; strict good ordinary, 8.33d; good ordinary, 7.93d; sales, 2,000 bales, including 1,300 American; receipts, 16,000 bales; American, 12,000; futures closed barely steady; January, 9.16d; March, 9.22d; May, 9.31d; July, 9.35d; October, 9.32d; January, 1931, 9.35d.

ON FOREIGN BOURSES.

LONDON, Jan. 18.—(AP)—Bar silver, 20 11/16d per ounce. Money 2¾ per cent. Discount rate, short bills, 4 5/16 per cent; three months, 4 5/16 per cent.

PARIS, Jan. 18.—(AP)—Price changes were irregular on the Bourse today. Three per cent rentes 88 francs 55 centimes. Five per cent loans, 106 francs. Exchange on London, 123 francs 92 centimes. The dollar was quoted at 25 francs 45½ centimes.

BANKRUPTCIES.

43,535.—David Micheals, clothing, 3716 West Twenty-second street; involuntary. A. B. Counselbaum, creditor, claims $1,000. Edelson & Paulin, attorneys.

43,536—Abraham Holland, dry goods, 4965 Broadway; voluntary. No schedules filed. Ringer & Hirsch, attorneys.

43,537—Tessie Nudner, dress shop, 6002 Irving Park boulevard; voluntary. Liabilities, $8,216; assets, $1,350. G. E. Quilici, attorney.

WORLD'S GRAIN MARKET NEWS

Local sentiment in the wheat market was more diversified, but leans to the belief that eventually prices must go to an export level where the surplus of American wheat can be disposed of. Action of the farm board in advancing prices 2c here put them more in line with the open market for country run of wheat, but they are still below the open market price. Liquidation has left the market with weak holders well out and the open interest increased to the largest of the season so far, 202,321,000. This is taken by the trade as indicating an enlargement in the short interest, as there is little hedging pressure.

Rye prices were advanced sharply at the close on execution of a large buying order in the hands of a commission house that in the past has traded extensively for the syndicate. It caught the market comparatively bare of offerings and the price jumped sharply to 95c for May, where it closed, or 5c above Friday's low point. The open interest in March has decreased and in May increased.

Cold weather all over the corn belt is favorable for handling the new grain with high moisture content and expectations are that it will bring a larger marketing movement, particularly in central Illinois. This tends to create bearishness among local traders and induces selling on all bulges.

Bank Clearings Show 22.3% Decline for Week

[Chicago Tribune Press Service.]

New York, Jan. 18.—Bank clearings at all leading cities for the current week, as reported by Dun & Co., amounted to $10,745,449,000. This figure represents a 22.3 per cent decline, compared with clearings in the corresponding week of a year ago. New York City banks cleared $7,178,000,000, a drop of 26.3 per cent, compared with a year ago, while aggregate clearings for all principal centers outside New York were $3,567,449,000, or 12.7 per cent less than last year's. Philadelphia, Omaha, and Richmond again showed slightly larger clearings.

MERGER NEGOTIATIONS.

It was learned at the meeting of the directors of the White Rock Mineral Spring company that, while conversations relative to a merger of White Rock with Canada Dry Ginger Ale have been held, they were only elementary and that nothing further has developed to date.

LARD AND MEATS HIGHER

Light offerings, with a scattered commission trade and a stronger undertone, particularly on lard, advanced prices yesterday with a net gain of from 5c to 7½c on futures, after a range of 10c. Hogs were 10c to 25c higher. Liverpool lard was 3d to 6d higher. Export clearances 367,215 lbs. Bellies closed 7½c to 12½c higher, with fair buying.

There was a little export business in lard, but week's shipments from Chicago were smaller than the previous week and last year and the outward movement of meats exceeded the previous week and a year ago. Prices follow:

Clear Bellies.

	High.	Low.	Close Jan. 18, 1930.	Jan. 17, 1930.	Jan. 19, 1929.
Jan.	....	.....	13.00	12.92	12.80
May	13.22	13.10	13.22	13.10	13.57
Lard.					
Jan.	10.50	10.47	10.47	10.42	11.62
March	10.67	10.53	10.60	10.55	11.80
May	10.85	10.75	10.80	10.72	12.07

PRIMARIES FOR WEEK

Last three ciphers omitted:

	Wheat.	Corn.	Oats.
Receipts—			
Last week	4,214	6,202	1,458
Prev. week	4,591	7,497	1,539
Last year	4,159	7,653	2,141
Shipments—			
Last week	3,367	3,983	1,689
Prev. week	3,409	4,199	1,354
Last year	3,974	4,396	2,015

EARNINGS PER SHARE

NEW YORK, Jan. 18.—(AP)—Per share earnings of corporations reporting this week include:

YEAR ENDED DEC. 31.

	1929.	1928.
Western Union	$15.13	$15.11
Reynolds Tobacco	3.22	3.02
Standard Oil of Kansas	4.73	.91
National Biscuit	8.20	7.31
Ward Baking B	.57	.72
Continental Insurance	5.66	8.21
Paramount Famous Lasky	6.34	4.22
United Fruit	6.78	7.85
Fidelity Phenix Fire Ins.	7.78	9.87
Hudson Manhattan R R.	4.96	4.20
YEAR ENDED DEC. 3.		
Sun Oil	[illegible]	[illegible]
YEAR ENDED SEPT. 30.		
De Havilland Aircraft	[illegible]	[illegible]
YEAR ENDED OCT. 31.		
John B. Stetson	[illegible]	[illegible]

LIGHT TRADE IN HIDES

NEW YORK, Jan. 18.—Cold weather plus shortened trading hours reduced sales on the New York Hide exchange to only 80,000 pounds. Market was steady. Prices follow:

	High.	Low.	Close.	Prev. close.
September	[illegible]	[illegible]	[illegible]	[illegible]
December	16.91	16.90	16.91	16.96

Inactive months: January, [illegible]; February, 14.95; March, 15.05; April, 15.20; May, 15.36; June, 15.60; July, 15.85; August, 16.10; October, 16.50; November, 16.70.

COCHRAN & McCLUER INVESTORS

Get this FREE

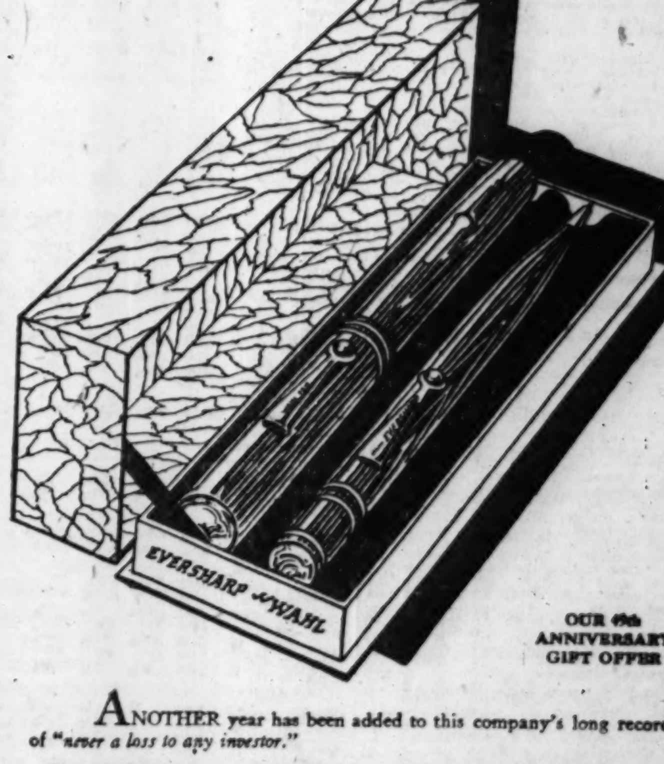

OUR 49th ANNIVERSARY GIFT OFFER

ANOTHER year has been added to this company's long record of "never a loss to any investor."

Since 1881 thousands of investors in every state in the Union have purchased millions of dollars worth of Cochran & McCluer first mortgage real estate bonds, unsolicited by salesmen (because we employ none).

We appreciate this confidence and this recognition of the Cochran & McCluer direct plan of serving investors—a plan which enables us to offer our customers the highest rate of interest consistent with safety, now 6½%.

As a mark of our appreciation to our regular customers—and as a symbol of welcome to new investors—we are presenting this genuine Wahl-Eversharp Writing Set to each purchaser of our bonds, either for cash or on payment plan, while this anniversary offer is in effect.

The gift set consists of pen, pencil, and attractive presentation box. Pen and pencil are of beautiful rosewood rubber, and have all the famous Wahl-Eversharp features, including gold-filled bands, roller clip and filling lever. Obtain this set for yourself or for a gift to another (pen and pencil may, of course, serve as two separate gifts).

Cochran & McCluer bonds—bonds on which no investor has ever lost a single dollar in principal or interest—may be purchased in denominations of $100, $500 and $1000. As little as $10 starts you on our Retire in 15 Years Plan and entitles you to the special gift offer. This offer can be made for limited time only. Phone, call or mail coupon for full particulars.

Retire in 15 years on your present living budget

Follow the simple, definite plan in the book, "How to Retire in 15 Years," and your independence is won. Plan works just as surely whether you are earning $1000 or $100,000 a year. Phone, call or mail coupon for free copy.

MAIL THIS

COCHRAN & McCLUER CO., 40 N. Dearborn St., Chicago, Ill. T-1-19.

Please send me, without obligation, particulars about Anniversary Free Writing Set offer and your free book, "How to Retire in 15 Years."

Name

Address

City State

Cochran & McCluer Co.

40 N. Dearborn St., Chicago, Ill.—Telephone Central 0930

Established 1881—Never a loss to any investor

NOTE: Until further notice, our office at 40 N. Dearborn St. will be open every Saturday afternoon until 5:00 o'clock

A Good Stock at a Bargain Price

The preferred and common stock of a well-managed public utility system are offered by us in units of one share of preferred and one share of common. This company serves a prosperous territory with essential utility services, including electric light and power, telephone and ice. Both preferred and common are paying dividends, and present earnings show about 40 per cent above last year. Net tangible assets back of each unit are $187. Expansion plans now under way should greatly enhance the value of these stocks in the near future.

Our special Partial Payment Plan provides the means for investing in this attractive security on an easy payment basis.

MAIL COUPON FOR FURTHER DATA

KEANE & COMPANY, Inc.

120 South La Salle Street, Chicago

Tel.: Franklin 7772

Name ....

Address ....

WHAT PRICE WHEAT?

Send for 50-page book just off the press, showing trading methods used by leading grain traders; capital required for successful trading; what constitutes real trading opportunities; with comparative tables and charts covering important grain movements since 1923. [illegible]

AINSWORTH'S FINANCIAL SERVICE Box A214 Mason City, Illinois

Investment Security Firms

Available High Grade Accountant [illegible]

ADDRESS K G 290, TRIBUNE.

A Monthly Income from Your Investment

You can now invest your money in 8% CERTIFIED security where they will draw a Monthly "Salary"—12 interest checks a year—and earn

8% INTEREST Without the Risk of Speculation

RELIANCE Junior Mortgage Gold Notes have been bought by investors everywhere, since 1922, and have proved their Safety, Dependability and Reliability.

CERTIFIED BY THE CHICAGO TITLE & TRUST CO.

and secured by choice, completed and rented income-producing Chicago real estate with ample margin of safety.

YOU CAN INVEST ANY AMOUNT FROM $100 UP ON SMALL EASY MONTHLY PAYMENTS

CALL AT OUR OFFICE or Mail Coupon

RELIANCE REALTY MORTGAGE CO.

613-616 National Bank Building 38 SO. DEARBORN ST., CHICAGO

Open Daily 9 to 6; Saturdays 9 to 4

Please send me FREE copy of book T-5, "Certified Security and 8%."

Name

Address

U. S. Engineer Office, P. O. Box 667, Vicksburg, Miss. Sealed proposals will be received at this office until [illegible] January 23, 1930, and then opened, for taking aerial photographs of a section of the Mississippi Valley (Louisiana [illegible]) approximately [illegible].

Analyses of Copper Companies

Why the growing interest in copper securities? Will 18c. copper hold? Is overproduction a thing of the past? What of the copper stocks? Our impartial study of the copper situation will discuss every phase of the copper situation in a new series of informative reports just starting in THE WALL STREET NEWS. The series includes analyses of the following companies:

Anaconda, Kennecott, Am. Smelt. & Ref., Granby, Noranda, Inspiration, Calumet & Aris., Phelps Dodge Corp., Amer. Metal Co., Nevada Cons., Cerro de Pasco, Magma, Internat'l Nickel, Miami, Hudson Bay Mining

Get the complete series of 15 Copper Reports by accepting before Jan. 21 trial subscription offer below.

½ PRICE TRIAL—Next 50 issues $1

(Includes 15 Copper Reports above, and Table of 191 Earnings Reports in December "Corporation Earnings" issued January 20.)

(Samples Free on Request)

THE WALL STREET NEWS

Published DAILY by the New York News Bureau Association

32 Broadway, Dept. H-5, New York City

BOND FINANCING HAS BEST WEEK SINCE FEB., 1927

A. T. & T. Issue Biggest of $293,398,000 Total

[Chicago Tribune Press Service.]

New York, Jan. 18.—The week's bond financing aggregated $293,398,000, exclusive of real estate mortgage bonds, the heaviest total since the week ending Feb. 4, 1927, when new issues of bonds aggregating $300,309,000 were placed on the market. This week's real estate financing was headed by an issue of $12,500,000 Forty Wall Street corporation bonds to finance construction of the Manhattan company building.

Last week new offerings of bonds in the amount of $46,882,000 were made. The high record of new offerings in 1929 was for the week ended Friday, Dec. 20, when a total of $227,479,000 were marketed.

Utility Issues Are Preponderant.

A preponderance of public utility issues this week dwarfed the rather large totals of railroad and municipal financing. The list of public utility offerings was headed by the issue of $150,000,000 American Telephone and Telegraph debenture 5s, the largest single offering of bonds in recent years. The banking group headed by J. P. Morgan & Co. announced the closing of the subscription books shortly after they were opened on Monday with orders in hand aggregating $551,000,000.

The success of the telephone issue influenced investment bankers to place other major issues on the market, the largest of which, $35,088,000 Chesapeake and Ohio Railway company 4½s, were quickly sold. The quick sale of the issue of $25,000,000 North American Edison company 5s by a group headed by Dillon, Read & Co. was also announced and the bulk of a new issue of $80,000,000 Associated Gas and Electric company 5s were sold by a group headed by Harris, Forbes & Co.

Tennessee Tops Municipals.

The principal municipal issue of the week was that of $29,050,000 State of Tennessee 4½ and 4¾ per cent bonds and notes brought out by a syndicate headed by Lehman Brothers. More than $22,000,000 of the bonds have already been sold.

Several important public utility and railroad issues and at least one important industrial issue are being prepared for early offering. Although the bulk of this week's new issues were quickly taken by investors, it was not accomplished without a certain amount of switching from old issues, as the irregular prices in the listed bond market testified.

OFFICIAL WEATHER FORECAST.

The official forecast for today and tomorrow and yesterday's table of records follow:

Indiana—Generally fair, not so cold Sunday; Monday unsettled, snow probable, rising temperature in extreme south portion.

Wisconsin—Fair to unsettled Sunday and Monday, probably snow Monday in extreme south portion; not so cold Sunday in east portion, somewhat colder in northwest portion, continued cold Monday.

NEW YORK CURB TRANSACTIONS

(partial, as legible)

Stock	Sales	High	Low	Close	Net chge.
K					
Kirby Petrol	100	2⅝	2⅝	2⅝+	⅛
Kolster Brand	600	⅝	½	⅝+	⅛
L					
Lackaw Sec n	300	37⅞	37½	37⅞+	⅜
Lake Sup n	200	10⅝	10⅝	10⅝	....
Lefco Rlty Co	100	15	15	15	....
Lehman Corp	2,300	76¾	76¼	76⅞+	⅛
Lib McN&Lib	300	18¼	18¼	18¼—	¼
Lib Bak Cor	400	5½	5½	5½	....
Lion Oil	500	19	19	19 —	⅛
Lone Star G	300	34¼	34¼	34¼+	⅜
Long Isl Lt	200	40	40	40	....
Louis L & E	100	3½	3½	3½	....
M					
Margel Synd	100	¼	¼	¼	....
Mar Int Mar	100	10¾	10¾	10¾	....
Mar Midl Cor	500	34¾	33⅞	34	....
Mavis Bot Co	400	1⅛	1	1⅛	....
Md John&Co n	100	58	58	58	....
Mer & Manuf	200	16	16	16 —	½
Mer Cha&S pf	100	87	87	87 +	2
Mid W Util	600	26⅝	25⅝	25⅝—	⅝
Mo Kan P L	2,000	22	21⅝	22 +	¼
Morr Elec Sup	800	43½	42½	43½—	⅝
MtnStsT&T rts	200	8	5¼	8	....
Munic Serv	200	8½	8	8 —	½
Murphy Co Pa	100	66	66	66 +	¼
N					
Nat Avia	1,400	9⅝	9	9⅝	....
Nat Fam Str	200	18⅝	18¼	18⅝—	¼
Nat Investors	400	12½	12½	12⅝	....
Nat P Serv A	100	22½	22½	22½—	½
Nat Sug Ref	100	29	29	29 —	1
Nat Un Radio	200	3½	3½	3½	....
Nehi Corp	700	18⅜	18	18⅜	....
N Eng Pw pfd	50	91	91	91 —	½
N J Zinc new	100	72	72	72 +	½
N M & A Ld	200	3⅜	3⅜	3⅜+	⅛
Newmont Min	500	107	105½	105½—	4½
NY&R&BA Inc	100	11	11	11	....
Niagara Shrs	100	17⅞	17⅞	17⅞+	⅛
Niag Hud P	3,700	13¾	13⅜	13⅜	....
Do A war	300	3⅝	3½	3⅝+	⅛
Niles Bm Pnd	400	34½	33½	33½—	1½
Noranda Min	600	36½	35¼	36½+	½

DOMESTIC BONDS (continued, as legible).

No.	Bond	High	Low	Close	Net chge.
15	Gulf O Pa 5s'47	100¼	100¼	100¼	....
4	do 5s '37	99¼	99¼	99¼—	¼
1	Gulf St Utl 5s'56	94½	94½	94½	....
5	Hood Rb 5½s'36	81½	81½	81½+	½
15	Hous G G 6½s'43	72	72	72 —	⅝
9	do 6s '43	74¾	74½	74½+	¼
12	Hy Gd Fd 6s'49	60½	60½	60½+	½
2	Ill P&L 5½s' 54	100	99½	100	....
1	Inde Oil 6s'39	103¼	103¼	103¼+	⅝
1	Inter Sec 5s'47	82½	82½	82½	....
1	Inter Pow 6s'52	80¼	80¼	80¼—	1
1	Invest Co 5s'47	88½	88½	88½—	½
7	Kop G&C 5s'47	96½	96½	96½—	⅛
5	do 5½s '50	99¾	99¾	99¾	....
20	Leh Pr 6sA2026	102⅝	102⅝	102⅝—	1
1	McCordRad 6s'43	82	82	82	....
10	MemNatGas 6s'43	96½	96½	96½+	½
1	MilwG&E 4½s'67	97	97	97	....
24	MissValRF 6s'44	104⅜	104⅜	104⅜+	⅛
1	Morr&Co 7½s'30	100¼	100¼	100¼+	¼
1	NatPr&L 6s2026	105	105	105 —	½
4	NatPubSer 5s'78	76	75¾	76 —	½
1	NatTrJnl 6s '38	31½	31½	31½	....
1	NEngG&El 5s'47	88⅝	88⅝	88⅝	....
5	NY Pr&L 4½s'67	91¾	91¾	91¾	....
34	NoAmEdis 5s'69	95½	95½	95½—	½
3	do 5s D '67	98½	98¼	98¼—	½

FOREIGN BONDS (continued, as legible).

No.	Bond	High	Low	Close	Net chge.
10	C of H Ger	96½	96½	96½	....
7	C P B 5½s '37	83⅞	83⅞	83⅞—	⅛
2	Dan P 6½s '52	80½	80½	80½+	½
4	EPLB 6s '30	99	99	99	....
15	F I Bk 7s '44	99	98	99 +	1½
2	F R M B 6s '61	78⅝	77½	78⅝+	1⅝
1	Gelsenk 6s '34	92⅞	92⅞	92⅞+	⅝
3	G C M 7s '47	92¾	92¾	92¾—	¼
2	Hamb E 5½s '38	86	86	86 +	¼
36	Ital S 6s '63	72	70½	72 +	1⅛
1	Medellin C 7s '51	77¼	77¼	77¼—	¼
5	Par Br 7s '58	65⅛	65⅛	65⅛	....
1	Pr s f 6½s '51	91¾	91¾	91¾+	½
69	do 6s '52	85¼	85	85¼	....
3	Rio J 6½s '59	70	70	70 +	⅛
28	Ru G C 6½s '53	83⅞	83	83⅞+	1½
6	USW 6½s '47 A	88⅝	88¼	88⅞+	⅝

MONEY AND EXCHANGE

Money in Chicago firm at 5½@6 per cent on collateral; 5½@6 per cent over the counter; commercial paper, 4¾@5¾ per cent; bankers' acceptances, 4¼ per cent. Chicago clearings yesterday were $90,400,000, compared with $96,500,000 a week ago and $138,200,000 a year ago. New York clearings were $1,151,000,000.

NEW YORK MONEY MARKET.

NEW YORK, Jan. 18.—(AP)—Call money, 4 per cent. Time loans, easy; 30 days, 4¼@4½; 60 to 90 days, 4½@4¾; 4 to 6 months, 4½@4¾ per cent. Prime commercial paper, 4¾@5¼ per cent. Bankers' acceptances unchanged. Bar silver, 45¼c. Mexican dollars, 33½c.

FOREIGN EXCHANGE.

Closing foreign exchange in amounts of $25,000 and over between banks as quoted by the Continental Illinois Bank and Trust company.

	Jan.18.	Jan.17.	Wk. ago.	Yr. ago.
London—				
Cables	486.82	486.75	487.06	485.09
Checks	486.32	486.25	486.50	484.59
Paris—				
Cables	3.92⅞	3.92⅞	3.93⅜	3.91
Checks	3.92⅝	3.92⅝	3.93⅛	3.90½
The following quotations are for checks:				
Italy	5.23½	5.23¼	5.23⅜	5.23¼
Belgium	13.93	13.93½	13.04¾	13.90
Switzer	19.33	19.34	19.39¾	19.24
Holland	40.19¾	40.19	40.30¼	40.10¾
Denmark	26.75½	26.76	26.77¾	26.68
Sweden	26.85	26.85	26.85¾	26.74
Norway	26.73	26.74	26.76¾	26.66½
Spain	13.27	13.32	12.57	16.33¼
Germany	23.90	23.89½	23.89¾	23.78½
Austria	14.12	14.12	14.12	14.09
Poland	11.25	11.25	11.25	11.25
Greece	1.30	1.30	1.30	1.29¾
Roumania	.60¼	.60¼	.60¼	.60½
Jugo Sl.	1.77½	1.77½	1.77½	1.76½
Czecho Sl.	2.96¼	2.96¼	2.96¼	2.96½
Finland	2.51¾	2.51¾	2.52	2.52½
Canada	*12.50	*12.00	*11.50	*2.65
Argentine	40.25	40.25	41.25	42.41
Brazil	11.30	11.30	11.20	12.08
Hongkong	40.50	40.65	39.75	50.25
Shanghai	50.25	50.50	49.00	63.40
Japan	49.20	49.20	49.15	46.00
India	36.50	36.50	36.55	36.90
Chile	12.15	12.15	12.15	12.15
Bulgaria	.74	.74	.74	.73
Singapore	56.63	56.63	56.63	56.63
Hungary	17.52	17.52	17.52	17.45

*Per thousand discount. All other quotations in American cents.

DIVIDENDS DECLARED

Stock, rate, period—	Payable.	Stock of record.
Cnt&SWUt, $7PLp, $1.75 q.	Feb 15	Jan 31
Do $6 PLpfd, $1.50 q.	Feb 15	Jan 31
Do $7 pfd, $1.75 q.	Feb 15	Jan 31
Community P&L, 75c q.	Feb 1	Jan 21
Do pfd, $1.50 q.	Feb 1	Jan 21
Credit Ut Bk, 75c s a.	....	....
Douglass Aircraft, 75c	Mar 19	Feb 7
Derby G&E, $7 pfd, $1.75 q.	Feb 1	Jan 20
Do $6.50 pfd, $1.62½ q.	Feb 1	Jan 20
Lud, Bauman, pfd, $1.75 q.	Feb 15	Feb 1
Radio Corp, pfd A, 87½c q.	Apr 1	Mar 1
Do pfd B, $1.25 q.	Apr 1	Mar 1

DRY GOODS.

NEW YORK, Jan. 18.—(AP)—Cotton goods ... merchandise is moving more freely. Filling in orders on dress goods and men's wear are of small volume.

GASOLINE AND LINSEED OILS.

GASOLINE—Tank wagon, 14c; service station, 15c. CARBON—Perfection, 13c. FURNACE OIL—Stanoline, tank wagon, 1 to 99 gals, 9c; 100 to 340 gals, 8c; 350 gals or more, 7½c. MACHINE OIL—Summer black, 9.9c; winter, 10.4c. LINSEED OIL—Raw, drums, $1.15; do, boiled, $1.18. WHITE LEAD—100 lb kegs, $14.25. TURPENTINE—65c.

INVESTORS GUIDE

Inquiries must bear the signature and address of writer. Answers of public interest will be published, those not of general interest will be mailed if stamped, self-addressed envelope is inclosed. Address letters to Investors' Guide. Answers are based upon information which The Tribune believes correct, but beyond care in securing it The Tribune assumes no responsibility.

Sunday, January 19, 1930.

[Copyright: 1930: By The Chicago Tribune.]

Salability Important with Nonmaturing Securities.

In investing in a security, too few people seem to realize the difference between a maturing obligation and a security which has no maturity. A bond or note has a definite maturity date on which the full amount of its face value must be repaid to the investor. Stock has no maturity date and the money invested in it is not returned. The reason for this lies in the different nature of the securities. A bond or note is an obligation of the company representing money loaned to it which must be repaid. Stock is not an obligation. It represents part ownership of the company. The stockholder does not loan his money to the company, but purchases a part interest in it for which he expects to share in its profits. There is, therefore, no obligation on the part of the company to repay him the amount of his stock.

We receive many letters expressing resentment or indignation because a company will not repurchase its stock. These show a misconception of the nature of stock. The only way to get one's money back on stock is to find some one who is willing to purchase it and to accept the price he is willing to pay. For this reason it is important, before purchasing stock, to select one which has a ready salability.

Stocks listed on the principal stock exchanges usually have a ready salability and one generally can tell by looking at the published tables just about what price his stock will bring. Quite a number of unlisted stocks also have a ready market and are bought and sold actively among brokers and traders. These, of course, lack the convenience of having their prices broadcast daily in public lists, but it is not difficult to find a buyer for them and the "bid" and "asked" quotations of the brokerage houses show approximately the price the stock will bring.

There are a great many stocks, however, in which there is very little, if any, public interest. These, consequently, are not quoted by brokers and it is very difficult, sometimes impossible, to find a purchaser in case one wants to dispose of his stock.

The question of salability in the case of bonds is not so important because they must be redeemed at maturity. But, as the purchaser of stock has no means of getting his money back other than by selling, the question of salability is of vital importance to the stockholder.

TWO EXTRAS, ONE INITIAL DIVIDEND ARE DECLARED

[Chicago Tribune Press Service.]

New York, Jan. 18.—Holophane company has declared a dividend of 50 cents a share on the common, compared with 35 cents a share six months ago.

Nelson, Baker & Co. directors voted an extra of 50 cents a share on the $10 par stock.

Great Britain and Canada Investors declared an initial dividend of $2.50 a share semi-annually on the 5 per cent preferred stock.

Public Utilities Securities company declared the usual extra dividend of 12½ cents, in addition to the regular quarterly of $1.62½ on the participating preferred.

The Selby Shoe company reduced the dividend rate on its common stock from $2.20 a year to $1.40 when the directors declared a quarterly dividend of 35 cents a share. The regular dividend of $1.50 a share for the quarter was declared on the preferred stock.

Would Found Agricultural Credit Bank in El Salvador

SAN SALVADOR, El Salvador, Jan. 18.—(AP)—The undersecretary of agriculture has submitted a memorandum to the president of the republic requesting a prompt and adequate solution for the coffee situation which just now presents a serious problem. The memorandum suggests that the solution should be advantageous not only for coffee growers, but also for the government. It makes suggestions for the founding of an agricultural credit bank.

CHICAGO BANK STOCKS

[Quotations by F. M. Zeller & Co.]

STATE BANKS.

	Bid.	Asked.	Div. rate. $s per share.
Adams State	285	300	8-4
Aetna State	210	220	8
Amer Bank & Tr Co	...	130	...
Armitage State Bank	175	195	...
Ashland and 63d	...	240	8
Ashland State	135	140	6-2
Auburn Park Trust	...	265	6
Austin State	295	305	10
Belmont Sheffield Tr & Sa	145	160	...
Beverly State Sav	215	225	6-2
Boul Bridge Bk of Chgo	435	460	8
Boulevard State Sav	120	135	4
Brainard State Bank	150	200	...
Broadway Trust & Sav	145	155	6
Bryn Mawr State	...	200	6
Builders and Merchants St	250	260	8
Capital State Savings	200	215	6-2
Central Mfg District	685	700	10-8
Central Trust Co	395	400	12-2
Chatfield Tr & Sav	140	150	...
Chatham State	225	260	4
Chicago City	405	420	12-3
Chicago Lawn State	335	370	8-4
Citizens St Bk of Chgo	...	650	12
Columbia State	170	180	8
Com St Bk of Chgo	275	...	6
Comwlth Tr & Sav	215	230	6-2
Congress Trust	125	135	...
Cont-Ill Bk & Tr	690	694	16
Cosmopolitan State	350	...	10-2
Cottage Grove State	200	215	6-4
Cragin State	150	160	6
Crawford State	235	250	...
Depositors State	220	235	10-2
Devon Trust	170	180	5
Division State	315	325	8-4
Drexel State	320	...	10-3
Drovers Tr & Sav	575	600	12-4
Empire Trust	115	125	...
Equitable Trust	130	145	6
Evanston Tr & Sav	200	215	8
First Englewood State	240	255	6-2
Franklin Tr & Sav	350	400	16-4
Fullerton State	190	200	6-2
Gage Park State	200	230	2
Garfield State	260	280	8
Guarantee Tr & Sav	410	440	10-5
Halsted Street State	370	385	8-6
Hamilton State	115	120	6
Harbor State Bank	150	165	...
Harris Tr & Sav	860	875	16
Home Bank & Trust Co	395	405	16
Humboldt State	170	200	8-2
I C Bank & Tr	130	140	...
Immel State	150	160	6-2
Immigrant State	150	170	6-3
Independence State	...	200	6-2
Inland Tr & Sav	175	185	6
Italian Trust & Savings	135	145	6
Kaspar American State	235	250	8-2
Kimbell Trust & Sav	350	360	10
Lake Shore Tr & Sav	475	500	6-3
Lake View State	260	270	10
Lake View Trust	500	...	6-4
Lawndale State	500	...	16-4
Liberty Tr & Sav	375	385	10-2
Lincoln State	...	120	6-4
Lincoln Tr & Sav	180	200	12
Logan Square Tr & Sav	200	210	6
Madison and Kedzie	245	255	14
Madison Square State	195	210	8
Market Traders St Bank	175	185	6-4
Marquette Park State	300	325	8-1
Mayfair State	140	...	...
Mercantile Trust	420	430	10-4
Metropolitan State	200	220	8-2
Mid City Tr & Sav	385	400	12
Midway State	90	100	...
Morgan Park Tr & Sav	200	220	8-3
Noel State	285	300	12-1
North Avenue State	200	...	7
Northern Trust Co	835	850	16
North Town State	130	140	...
Northwestern Trust	420	440	12-4

NATIONAL BANKS (continued, as legible).

	Bid.	Asked.	Div. rate.
First National [Berwyn]	145	150	...
First Nat [Englewood]	520	535	16-4
Foreman State National	790	800	16
Hyde Park-Kenwood [n]	310	330	12-3
Irving Park National [n]	70	80	2.40
Jackson Park National	250	260	6
Jefferson Park National	390	410	8-4
Midland National	300	325	..
Mutual National	390	400	6-2
Nat Bank of the Republic $20 par	148	151	3.20
National Bk of Woodlawn	275	300	6-2
National Builders	200	220	...
Ogden National Bank	200	215	6-1
Peoples Nat Bk & Tr Co [new] $20 par	90	94	3.20
Ravenswood National	130	140	6
Rogers Park National	260	...	12
Stock Yards National	370	380	16
Straus National Bank	335	345	...
Terminal Nat [$20 par]	54	57	..
Washington Park Nat	250	275	10-2
West Side National	160	170	6-2
TRUST COMPANIES.			
Chicago Title & Trust	500	505	16-5
Heitman Trust Co	375	...	20

EXTENDS RIGHTS.

United Gas company has extended until Jan. 31 rights of stockholders of Houston Gulf Gas company, a subsidiary, to exchange their shares for those of the parent company on a basis of two shares of Houston Gas for one share of United Gas. The earlier offer terminated Jan. 10.

LOOKING BACKWARD

To Jan. 19, 1920; 10 Years Ago Today

With invocation and prayer by the Rev. John Timothy Stone, the corner stone of the new Drake hotel, now being erected at the southeast corner of Lake Shore drive and Michigan avenue by Tracy C. and John B. Drake of the Blackstone, was laid on Jan. 17. It would have been the 94th birthday of the father of the Drakes had he lived.

DR. JOHN TIMOTHY STONE.

Hugh McLennan, president of the McLennan Construction company, will erect a ten story de luxe apartment building on the north side of Walton place, 150 feet west of Lake Shore drive. The structure will cost about $850,000 and will be known as the Neuville. Fugard & Knapp are the architects.

To Jan. 19, 1910; 20 Years Ago Today

If pending negotiations are carried through, the Continental National bank will realize its long cherished plan of a great bank and office building on La Salle street, between Adams and Quincy. It will take in not only the site of the building recently occupied by the bank in La Salle street, but also the Rand McNally & Co. building in the rear, extending from Adams street to Quincy street. It is understood a twenty story structure to cost $3,500,000 will be erected. President Reynolds said the matter would be decided shortly.

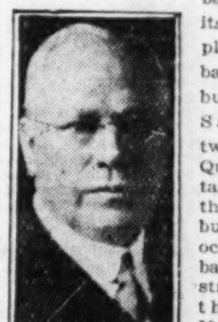

GEORGE M. REYNOLDS.

Construction is under way on a handsome addition to the Moraine hotel at Highland Park. It will contain sixty-seven rooms and twenty-seven bathrooms. This building will be connected by a bridge with a new summer dining hall to be added to the present dining room. Ernest Mayo is architect.

To Jan. 19, 1900; 30 Years Ago Today

Dunlap Smith & Co. have negotiated the sale of the ten year leasehold interest in the six story building at the southwest corner of Wabash avenue and Jackson boulevard for Winslow Brothers to the W. W. Kimball company. The Kimball company purchased the ground, east front, 40x109 feet, last year through the same agency for $325,000. The company controls under a 99 year lease 80 feet additional frontage in Wabash avenue. It is planned to erect a modern structure on the site.

W. W. KIMBALL.

The Hereford apartment building, corner of Chicago avenue and Church street, Evanston, is nearing completion. The exterior presents a most striking appearance, being almost entirely built of brick and iron. Stone is only used for the sills.

RESUME WORK ON 11 STORY SOUTH SIDE APARTMENT

With the completion of refinancing, work has been resumed on the eleven story Poinsettia apartment hotel building at 5528 Hyde Park boulevard after a lapse of two months. It is now planned to have the structure, which will contain seventy-seven apartments of one, two, three, and four rooms, ready for occupancy by Feb. 1. Refinancing was accomplished by a syndicate composed of Andrew Nelson of the Nelson Building Construction company, Theodore Ebert of Theo. Ebert & Co., J. A. Ljunggren of the Commonwealth Heating company, and Leonard W. Johnson of the Johnson Electric company. Leon F. Urbain is architect.

MIDWEST STATES DO BILLION DOLLARS' WORTH OF BUILDING

The eleven states tributary to Chicago last year did a building construction volume of almost a billion dollars, according to a check on building permits issued last year. This large volume indicates the stability of the middle western territory, according to S. W. Straus & Co., who yesterday gave out final figures on a special survey made on construction in the middle west.

On the basis of cities reporting in this middle western territory, these states did a volume of $916,308,920 as compared with $1,161,044,778 in 1928. These states included Illinois, Indiana, Iowa, Kansas, Kentucky, Michigan, Minnesota, Missouri, Nebraska, Ohio, and Wisconsin. In 1929 Illinois did the largest volume with $292,931,824, Michigan was second with $181,831,711 and Ohio third with $153,423,027.

Significant, also, is the report of major cities in these states. On the basis of yearly comparisons, four cities made gains, Dearborn, Mich., 95 per cent; Akron, O., 12 per cent; Milwaukee, 5 per cent, and Cincinnati, 1 per cent. Of these same cities two made significant gains in December as against the same month of 1928. Milwaukee made a December gain of 27 per cent and Akron a December gain of 91 per cent.

In the 75 miles area surrounding Chicago several yearly gains were made, the most important of which were Michigan City, 828 per cent; North Chicago, 146 per cent, and East Chicago, 53 per cent.

SUGAR.

NEW YORK, Jan. 18.—SUGAR—Raw, continued easy today with prices declining 1-32c to 3.67c for spots, duty paid. At this level about 50,000 bags of Cuban sold from store to local refiners, and it was believed that nearby duty frees were also sold at the same level, although details were lacking. Raw futures were fairly active, although prices moved within comparatively narrow limits. Closing net unchanged to 1 point lower. Approximate sales were 51,350 tons. Prices follow:

	Open.	High.	Low.	Close.	Prev. close.
January	1.75	1.75	1.75	1.75	1.75
March	1.76	1.76	1.74	1.74	1.75
May	1.83	1.85	1.83	1.83	1.82
July	1.92	1.93	1.91	1.91	1.92
September	2.01	2.01	2.00	2.00	2.01
December	2.09	2.09	2.08	2.08	2.09

Refined was quiet and unchanged with refiners listing at 5.20c and second hands available at 5.07½c.

ROSIN AND TURPENTINE.

SAVANNAH, Ga., Jan. 18—(AP)—TURPENTINE—Firm, 49c; sales, 35 casks; receipts, 211 casks; shipments, 142 casks; stock, 13,719 casks. ROSIN—Firm; sales, 1,207 brls; receipts, 696 brls; shipments, 430 brls; stock, 120,703 brls. Quote: B, $6.95; D, $7.05; E, $7.15; F, $7.30; G, $7.30; H, $7.30; I, $7.35; K, $7.50; M, $7.65; N, $7.75; WG, $8.10; WW, $8.60; X, $8.70.

First Mortgage Real Estate Bonds

Bought, Sold, Quoted

Anderson, Plotz & Co., Inc.

120 So. La Salle St.

State 0446

A Buying Level in Stocks?

THE greatest danger in bull markets is over-confidence. The greatest danger in periods of deflation is lack of confidence.

Over-confidence causes loss of capital. Lack of confidence causes loss of opportunity.

Is the greatest danger to the investor at this time the possibility that, because of lack of confidence, he will neglect his opportunities to purchase high grade stocks at attractive prices?

An important message is contained in the latest issue of our bulletins, which will be sent free upon request to interested investors.

McNEELS FINANCIAL SERVICE

R. W. McNEEL, DIRECTOR

"An Aristocracy of Successful Investors"

126 NEWBURY ST. BOSTON, MASS.

Please send free bulletin CT 8-2

NAME—PLEASE PRINT

ADDRESS—PLEASE PRINT

To Lease IN THE Congress Hotel

Two stores Michigan Avenue CHICAGO

Two stores on Michigan Avenue, Chicago's most exclusive shopping thoroughfare, located in the CONGRESS HOTEL.

Blums, Inc., and Vogue, Chicago's leading exclusive women's wear shops have occupied these premises for the past 20 years and are now moving into larger quarters of their own.

Present tenants have developed this location into the leading one of its kind in Chicago. An excellent opportunity is offered an aggressive merchant or chain store organization to step into an established location.

For full information APPLY TO G. D. EDWARDS *Sec'y and Treas.* CONGRESS HOTEL CO.—CHICAGO Telephone Harrison 3800

FORTY WALL STREET CORPORATION

Owner of

The Manhattan Company Building

NEW YORK CITY

First Mortgage Fee and Leasehold 6% Sinking Fund Gold Bonds

Due November 1, 1958

Price 96½ and Interest, yielding over 6.25%

Among the outstanding features of this issue are the following:

1. Building rises seventy stories, exclusive of two basements, to a height of 925 feet, dominating the skyline of New York's financial district.
2. One of the most desirable office building locations in New York City.
3. Net earnings, as conservatively estimated by independent appraisers, are over 3.6 times the maximum annual interest requirements on these Bonds.
4. Annual rentals from space already leased or contracted to be leased are more than sufficient to cover estimated annual operating expenses, maintenance, insurance and real estate taxes, average annual ground rental and maximum annual interest requirements on this issue of Bonds.
5. **Less than a 57% loan on a property costing in excess of $22,000,000.**
6. Sinking Fund sufficient to retire this entire issue at or before maturity.
7. Controlled by experienced, able and successful real estate operators.

Write for special circular.

G. L. OHRSTROM & CO. INCORPORATED

231 South La Salle St., Chicago

Please send me special circular on the Manhattan Company Building.

Name.........

Address.........

NAVAL BASES FURNISH KEY TO POWER PARITY

Conference Will Be Told of Menace to U. S.

[Continued from page 5, column 1.]

bases scattered along its lines of communication," he said, "we can quite well understand the desire of the British empire for a certain number of cruisers of the smaller type. At the same time we feel that it should be recognized that our own geographical position and our lack of bases resulting, in part, from the restrictions of the Washington treaty, require a larger type of cruiser affording a longer cruising radius."

What the Map Shows.

The map accompanying this article shows the location of the outlying naval bases and fueling stations of the United States, Great Britain, and Japan. Only six of these, designated by symbols of solid black, have modern defenses. They are the British bases at Gibraltar, Malta, and Singapore, the American bases at the Panama canal and in the Hawaiian islands, and the Japanese base at Ching-hai. The defenses of the American base in the Philippine islands are obsolete, and under the Washington treaty cannot be strengthened. This treaty also halted the plans to establish a modern naval base at Guam.

The number of outlying bases, fuel stations and harbors available to Great Britain is increased in time of war from 27 to not less than 31 by virtue of the British alliance with Portugal that has existed for 125 years.

This alliance makes Portugal the satellite of Britain, requiring Portugal to become the ally of Britain in every war in which Britain engages. Thus, in the world war, Portugal declared war on Germany immediately following the British declaration, in stated compliance with the alliance terms, and placed her ports at the disposal of British sea power.

How They Stack Up.

The complete list of the outlying naval bases and fuel stations available to the United States, Great Britain, and Japan follows:

UNITED STATES

Cavite-Olongapo, Philippine islands, naval base; naval dry docks; naval fuel station; cannot be strengthened under Washington navy limitation treaty.

Guam, naval base; naval fuel station; cannot be strengthened.

Guantanamo bay, Cuba, naval base without repairs or dry docks; naval fuel station.

Panama Canal Zone, naval base; naval fuel station.

Pearl harbor, Hawaiian islands, naval base; naval dry docks; naval fuel station.

Pago Pago, Samoa, anchorage; cannot be developed as naval base under Washington treaty.

Virgin islands, anchorage.

GREAT BRITAIN

Aden, Arabia, naval and commercial fuel station; commercial dry docks.

Apia, Samoan islands, anchorage; cannot be strengthened.

Auckland, New Zealand, naval base; naval dry docks; fuel station.

Bermuda, naval base; naval dry docks; fuel station.

Bombay, India, naval base; naval dry docks; fuel station.

Colombo, Ceylon, naval base; commercial dry docks; fuel station.

Esquimalt, British Columbia, naval base; naval dry docks; fuel station.

Freetown, Sierra Leone, naval base; naval fuel station; commercial dry docks.

Gibraltar, naval base; naval dry docks; fuel station; garrison.

Halifax, Nova Scotia, naval base; commercial dry docks; commercial fuel station.

Hongkong, China, naval base; naval dry docks; naval fuel station; cannot be strengthened under Washington navy limitation treaty.

King George sound, Australia, anchorage; commercial dry docks.

Kingston, Jamaica, naval base; commercial dry docks; naval fuel station.

Malta, naval base; naval and commercial dry docks; naval fuel station; garrison.

Port Castries, St. Lucia, anchorage.

Port Louis, Mauritius, naval base; commercial dry docks.

Port Said, Egypt, naval fuel station.

Port Stanley, Falkland islands, naval fuel station.

Port Sudan, Anglo-Egyptian Sudan, naval and commercial fuel station.

Rangoon, Burma, naval and commercial fuel station.

St. Helena, anchorage.

Simonstown, South Africa, naval base; naval dry docks; naval fuel station.

Singapore, Straits Settlements, naval base; naval dry docks under construction; naval fuel station.

Suez, Egypt, naval fuel station; commercial dry docks.

Sydney, Australia, naval base; naval dry docks; naval fuel station.

Trincomalee, Ceylon, naval repair base; naval fuel station.

Wei-Hai-Wei, China, anchorage.

Portugal [available to British by alliance]:

Lisbon, naval base; naval and commercial dry docks; fuel station.

Azores, anchorage; fuel station; minor repairs.

Madeira islands, anchorage; fuel; minor repairs.

Cape Verde islands, anchorage; fuel.

JAPAN

Amami-O-Shima, Loochoo islands, naval base; cannot be strengthened under Washington treaty.

Bako, Pescadores islands, naval base; naval dry docks; naval fuel station; cannot be strengthened.

Ching-hai, naval base; naval dry dock; naval fuel station.

Siko, anchorage.

Futami Ko, Bonin islands, naval base; cannot be strengthened.

Ryojun, naval base; commercial dry docks; commercial fuel station.

Surrender by the United States of the right of establishing a modern naval base at Guam and of modernizing and expanding the base in the Philippines has deprived us of the ability to prosecute a war in the western Pacific. With our nearest base in the Hawaiian islands, 4,800 miles away, we could not even protect the Philippines from attack.

Japanese Strategy.

Japan won this concession by the United States at the Washington arms conference by threatening not to agree to a limitation of naval armament except on the condition of halting the development of bases in the western Pacific. So eager was the Harding administration to obtain an agreement that this condition was acceded to.

Under the agreement the status quo of defenses and equipment was to be maintained by the Untied States in the Philippines, at Guam and Samoa and also in the Aleutian islands, by Great Britain at Hongkong and Samoa, and by Japan in the Bonin, Loochoo, Kurile, and Pescadores islands and Formosa.

In contemplation of the agreement she was to seek at the Washington conference to halt the development of naval bases, Japan rushed the construction of bases in her outlying island groups throughout 1921. America did nothing, though amply forewarned of the Japanese proposal. The result was that when the agreement was made Japan possessed more modern defenses and equipment at her bases than did the United States at Guam, if not in the Philippines.

The Status of Singapore.

When the conference met Great Britain was planning the construction of a great naval base at Singapore. The British delegation, therefore, took the precaution to shape the agreement on the maintenance of the status quo of Pacific naval bases in such manner as to exclude Singapore from the terms. The construction of the Singapore base was pushed by the Conservative British government, but was suspended by the MacDonald ministry during its brief period of power in 1924, and now once more has been suspended by the same ministry, but only partially, pending the outcome of the London conference.

Japan supported her demand for abandonment of bases in the western Pacific with an argument that applies with no less cogency to the British bases off the shores of the United States. Japan asserted that American bases in the Philippines, at Guam, and in the Aleutian islands would be a potential threat to her security. If the United States were to have the right to develop bases at these points, Japan would need a larger navy than would be represented by six-tenths or seven-tenths of the tonnage of the American navy. The British delegation supported Japan in this view.

In the same manner the British bases at Halifax, Esquimalt, Bermuda, and in the British West Indies constitute a potential threat to the security of the United States. With respect to propinquity they are vastly more of a potential menace to the United States than Guam and the Philippines were to Japan.

No Menace, Says MacDonald.

Prime Minister MacDonald, in his talk with Mr. Hoover, exhibited an attitude sympathetic to the unofficial suggestions made by British publicists several months ago, that the demilitarization of the British bases in the western Atlantic would be a gesture of friendliness to the United States that Great Britain could well afford to make.

When it came down to concrete proposals, however, Mr. MacDonald would not agree to the demilitarization of the bases. He pointed out that the general board of the American navy, in an opinion furnished at the request of Mr. Hoover, had pronounced the British bases in the western Atlantic of negligible value from a military point of view. So they could not be considered a menace, he held. He said he would be willing, however, to consider an undertaking to forego the strengthening of the defenses or further development of the bases—that is, to maintain the status quo of bases in the western Atlantic as in the western Pacific.

What Mr. MacDonald said in this respect applied, he made clear, to Bermuda and the British West Indies only. He could not speak for Canada with respect to Halifax and Esquimalt. Up to date there has been forthcoming no indication of the position of the Canadian government on this point.

Britain's Advantage.

Unthinkable as war is between the two branches of the English speaking world, the navy of each power, if it does its duty, must envisage all contingencies in its plan of national defense. Therefore, calculations of the value of these bases in the western Atlantic to Britain in a war with the United States are highly illuminating. If the British cruisers based on England or Gibraltar were to be assigned the mission of attacking American commerce between Cape Hatteras and Panama, they would consume nine-tenths of their fuel going and coming, with the result that each cruiser could remain at the scene of operations only three days out of forty. Ten cruisers would not be enough to keep one cruiser constantly on the job.

If, however, the ten cruisers were operating from Bermuda, each would be able to spend 15 days out of 40 on station. The mere advance of the base 3,000 miles nearer to the scene of operations would increase the efficiency of the cruiser force 400 per cent. It is obvious that the existence of British bases close to our shore would enable a British fleet to exert virtually full strength in our waters.

On the other hand, we have no bases in European waters, and would be unable to maintain a fleet in any considerable strength so far from home, even if there were no hostile bases in our rear to jeopardize our line of supply.

In the event of a war with Great Britain, the existence of these British bases off our Atlantic coast would force upon us the necessity of assuming the strategic defensive at the start and postponing an offensive until after capture or destruction of the bases.

Canada Neutral?

The status of Halifax as a British base has become more interesting since 1926, when the imperial conference proclaimed Canada, as well as the other dominions, "autonomous communities within the Britiish empire, equal in status, in no way subordinate one to another in any aspect of their domestic or external affairs."

Under the terms of this commitment, Canada might remain neutral in a war between Britain and America. To respect such neutrality would deprive the United States of the occupation of British territory, the possession of which would go far to gain us acceptable peace terms. But, on the other hand, if Britain were to abide by Canadian neutrality, it would be deprived of the use of Halifax as a base, without which England could not maintain a fleet close to our coast.

Halifax is the key to British naval power in the western Atlantic. Hence, in the event of war with Britain, it would be essential that we make respect for Canadian neutrality contingent upon denial of Halifax as well as other Canadian ports to British ships.

Not far from Halifax is an island of great strategic importance to Great Britain in a war on this side of the Atlantic. This is Sable island. It is a small bit of land, but would be suitable for a base for aircraft operating against the continental area.

With Halifax neutralized, the British forces might try to base on Newfoundland, which would be unsatisfactory, however, owing to the dearth of docks and repair facilities. Bermuda would be a cruiser and submarine base of inestimable value. Its harbor entrance channel is at present too shallow for modern battleships. It could be dredged for emergency use by battleships in two months, and for regular use in six months.

It is probable, however, that the British would choose the West Indies as the chief theater of war, for the purpose not only of disrupting our traffic through the Panama canal, but of drawing our fleet to the Caribbean, 1,000 miles away from home bases and repair facilities.

With a main British base in the West Indies, possibly in the British Virgin islands, or Samana bay, Bermuda would become an auxiliary base for the raiding of our merchant marine and our naval communications and for protecting British communications. Jamaica, with a fine harbor, on the line of communication with the Panama canal, would be a strategic point of the first importance. Trinidad would be indispensable as a fuel oil depot.

Proved by Experience.

In the war of 1812 the British islands off our shores were valuable bases for the British frigates blockading the United States and preying upon our commerce.

During the civil war Nassau and other British West Indies ports were the haven of British blockade runners carrying supplies to the confederates.

The extraordinary value of these islands to the British in the event of war between America and England is recognized on both sides of the Atlantic. It is a factor of supreme importance in the calculations of our strategists at the naval war college at Newport. It is recognized that with the British in possession of the islands off our shores the American fleet would be forced upon the strategic defense at once, because with these bases Britain would command our entire Atlantic seaboard, together with the Atlantic approaches to the Panama canal and the Gulf of Mexico. The American fleet would be unable to force an action, except upon British terms.

NEW YORK STOCK TRANSACTIONS

Saturday, Jan. 18, 1930.
Sales today..........1,330,800
Year ago..........2,598,900

Saturday, Jan. 18, 1930.
Total, 1930..........31,376,960
Previous year..........65,033,200

1929 High	1929 Low	Div. yld. pct.	Bid	Asked	Description—	Sales	High	Low	Close	Net chge.
					A					
57⅛	34¼	...	22	23	Abitibi Pw & P	5,600	25¼	22	22	−3
88⅝	69	9.1	64¾	65	Do pfd	1,700	66½	65	65	−1
112½	110⅝	6.7	103⅝	105	Abr & Strauss pfd	10	104	104	104	....
34	20	6.7	24¼	24½	Adams Express	700	24¼	24	24¼	− ⅛
104⅞	7	...	12¼	12⅜	Adv Rumely	800	12½	12	12¼	− ⅝
119	15	...	26¼	28	Do pfd	100	26½	26¼	26¼	....
4⅛	⅝	...	⅝	¾	Ahumada Lead	1,000	⅝	⅝	⅝	....
223⅜	77	2.4	123⅜	124	†Air Reduction	3,800	125	121¼	123⅞	− ⅝
48⅛	18⅛	10.2	25⅝	25¾	Airway Elec Ap	600	25⅝	24⅝	25⅝	+ ⅝
11¼	1	...	2	2⅛	Ajax Rubber	100	2⅛	2⅛	2⅛	+ ⅛
10⅝	4¼	...	8	8⅛	Alaska-Juneau	2,700	8	7½	8	+ ½
56½	17	...	24⅞	25	Alleg Corp	9,900	25	24⅝	25	− ⅝
118⅜	90	5.6	99	99⅝	Do pfd w w	100	99	99	99	− ⅛
354⅝	197	2.4	260	264	Allied Chemical	100	262	262	262	−3
75⅛	35⅛	5.9	51⅛	51⅝	Allis-Chalm Mfg	1,900	51⅛	50⅜	50⅜	− ⅝
73⅜	18	...	27	27⅞	Am Agr Chem pfd	200	28	28	28	−1
157	65	2.6	76½	77½	††Am Bank Note	300	78	77½	77⅝	+ ⅛
20⅞	5¼	...	7⅝	8⅛	Am Beet Sugar	300	7⅝	7½	7⅝	+ ⅛
26⅛	27	...	42¼	42⅝	Am Bosch	1,800	42¼	40⅛	42⅜	+ ⅝
42	40⅛	5.1	46½	47¼	Am Brake Shoe	300	47	47	47	....
126⅛	113	5.8	119	119⅞	Do pfd	20	119	119	119	− ⅝
34⅜	4⅛	...	9⅝	9⅞	Am Brown B Elec	800	9⅝	9⅝	9⅝	− ⅝
104	49⅜	11.1	62	63	Do pfd	20	62	62	62	....
184½	86	3.3	121⅜	122	†Am Can	22,100	122	120	122	+ ⅛
106⅛	75	7.5	79	80	Am Car & Fdy	100	80	80	80	− ½
55	20	5.2	31	31¼	Am Coml Alcohol	800	31¼	30¼	31	− ½
47⅜	18⅛	8.3	24	25¼	Am Encaustic	100	24⅛	24⅛	24⅛	+ ⅞
98⅛	23	...	37⅛	37⅞	Am Eur Securities	300	37½	37½	37½	+ ½
199¼	50	...	90⅝	90⅞	Am Fgn Power	66,700	90⅜	88⅜	90⅜	− 1⅛
103	86⅛	7.3	97½	97⅞	Do 2d pfd	400	97⅞	97⅞	97⅞	− ⅛
42	17½	9.1	21⅜	22¼	Am Haw S S	400	22	22	22	− ⅛
96⅜	29⅛	5.6	36	36½	††Am Inter Corp	2,000	36⅛	35⅝	36⅛	....
8⅞	2½	...	2¼	2⅛	Am La France	100	2⅛	2⅛	2⅛	− ⅛
136	90	8.0	99	100	Am Locomotive	200	99⅞	99⅞	99⅞	− ⅛
81⅜	31⅛	6.6	44⅜	44½	Am Metals	1,300	45	44⅜	44⅛	+ ⅛
17⅞	⅝	...	⅞	1	Am Piano	200	1	1	1	....
175⅝	64¼	1.3	82⅜	83	††Am Pw & Lt	2,300	82¾	80⅝	82¾	+ ¼
84⅜	72⅞	6.0	81⅝	81⅞	Do 5% pfd stpd	400	81⅝	81⅛	81⅝	− ⅝
55⅝	28	4.8	81⅝	81⅞	Am Rad & St San	74,100	32⅜	31	32⅜	+ ⅝
64⅝	12½	...	21	22½	Am Republic	300	21	20⅞	21	....
144⅝	60	2.3	85⅝	86½	Am Rolling Mills	2,300	86⅝	84⅜	86	+ ⅛
3	⅝	...	⅝	⅞	Do rts	1,300	⅞	⅝	⅞	....
112½	70	9.2	86	87	Am Shipbuilding	50	86	86	86	+ 1
130¼	62	5.6	71½	72	Am Smelting	2,400	71⅞	70¼	71⅜	+ 1⅛
49	38	7.1	42⅝	42⅞	Am Snuff	100	42½	42½	42½	− ⅜
79⅝	35¾	6.7	45	45½	Am Steel Fdy	300	45⅛	45⅛	45⅛	− ⅜
60	18	15.0	20½	20⅝	Am Sumatra Tob	200	20⅝	20⅝	20⅝	+ ½
310¼	193¼	4.2	210	219⅝	Am Tel & Tel	3,500	219¾	217⅛	219⅝	+ ⅝
232½	160	3.8	211	211⅛	Am Tobacco	2,700	210⅜	206	210⅜	+ 1⅜
235	160	3.8	212	213	Do B	3,800	212	206	212	+ 4½
112	103	6.4	105½	110⅝	Am T Fdy pfd	20	110	110	110	− ⅝
199	50	1.1	90	91	††Am Wtr Wks	6,800	91	89	90	−2
27⅞	5⅝	...	9¼	10	Am Woolen	300	10	10	10	− ⅛
58⅝	15½	...	29½	30	Do pfd	600	30⅜	29	29⅞	−1
46	28	10.2	30	34	Am Wr Pap pfd	200	29½	29½	29½	....
49¼	7	...	14¾	15	Am Zinc	14,000	15	13	15	+ 1¼
111¼	49⅜	7.8	76	79⅝	Do pfd	800	77	74	77	+ 2½
140	67¼	9.6	72⅜	72½	Anaconda	14,700	72¼	69⅝	72¼	+ 1⅜
68⅜	30	9.6	31½	32½	Andes Copper	300	32	31⅛	32	+ ⅝
49½	18⅛	8.0	24	25	Archer Dan	100	25	25	25	− ½
18⅜	5⅛	...	5⅜	5½	Armour & Co A	800	5⅝	5¼	5⅝	....
10⅛	2⅜	...	2⅝	2⅞	Do B	300	2⅞	2⅞	2⅞	....
95	75	8.8	80	80½	Arm of Del pfd	100	80	80	80	− ½
40⅞	6¼	...	6¼	6⅝	Arn Constable	200	6⅝	6½	6½	− ⅛
100	90	7.6	92	95	Do pfd	100	92	92	92	....
70⅜	25	8.1	31½	32	Asso Dry Goods	1,200	31½	31⅜	31½	+ ⅛
47¼	34½	5.5	36	37	Associated Oil	40	36⅛	36⅛	36⅛	+ ⅛
298⅝	195⅛	4.5	226	227	Atchison	200	226½	225	226½	+ 2⅛
....	....	4.8	103	103⅜	Do pfd	100	103⅛	103⅛	103⅛	+ ⅛
77⅞	30	2.7	36½	36⅞	†Atlantic Refining	1,400	36½	36¼	36⅛	+ ⅛
106½	90	5.7	101½	105	Atlas Powder pfd	50	104⅞	104⅞	104⅞	+ ⅞
514	120	2.3	180	187	††Auburn Auto	200	180	175½	180	+ 2
11⅝	3¼	...	4	4½	Austin-Nichols	100	4	4	4	....
35½	4	...	5	6	Auto Sales	1,000	5½	5	5	....
50	34	8.0	37	38½	Auto S S Raz A	100	38¼	38¼	38¼	+ ⅛
20	4½	...	4⅞	5⅛	Aviation Corp	1,800	5	4⅞	5	+ ⅛
					B					
66⅝	15	5.8	31¼	31½	Baldwin Locomotive	3,300	31¼	30⅝	31¼	+ ⅛
145¼	105	6.0	116⅝	116⅞	Balt & Ohio	700	117	116½	117	+ ⅛
110½	93½	6.0	108½	109½	Bamberger pfd	50	108½	108½	108½	....
90⅝	55	5.4	65⅞	66½	Bangor-Ar	1,300	65⅝	65	65⅝	....
49⅛	20	9.1	21⅞	22	Barnsdall A	1,000	22	21⅝	21⅞	+ ⅛
106⅜	95	7.1	98	99	Bayuk Cig 1st pfd	30	98	98	98	....
32⅞	12½	...	13½	15	Beacon Oil	100	14	14	14	− ¼
131	69	6.0	66	70	Beatrice Creamery	100	67½	67½	67½	− 2½
106½	100	6.7	102½	104	Do pfd	200	104⅞	103	103	....
17⅜	4⅛	...	6	6½	Belding Bros	2,000	6⅝	6⅝	6⅝	....
84⅞	75	4.8	82	84	Belg N R Pr pfd	600	82⅝	82	82	−1
104⅜	25	5.9	33¼	33⅜	Bendix Aviation	1,900	33⅜	32⅞	33⅜	+ ⅝
60⅞	25	6.2	32	32¼	Best & Co	600	32	31½	32	− ¼
140⅜	78¼	6.3	95	95¼	Bethlehem Steel	4,200	95	94¼	95	− ⅝
128	116⅝	5.6	126	126½	Do 7% pfd	200	126½	126	126	....
136⅜	37	6.0	50½	51	†Bohn Al & Brass	200	50½	50½	50½	+ ⅝
100¼	53	4.8	63¼	63⅜	Borden Co	1,000	63½	63	63	....
86⅞	26	11.8	34⅜	35¼	Borg Warner	200	34¼	34¼	34¼	−1
63¼	8½	...	14½	14⅞	Briggs Mfg	2,500	14½	14¼	14½	− ⅛
6⅝	1½	...	1⅝	2⅜	British Em Steel	200	1⅜	1⅜	1⅜	....
81⅞	40	6.3	64	64⅜	Brooklyn M Transit	1,100	64¼	64	64	....
248½	99	3.9	134	138	Brkln Un Gas	300	133	133	133	− 6¼
35¼	16¼	...	14	14¼	Brunswick Bal-Col	2,500	14¼	13½	14¼	+ ⅝
44⅛	4½	...	20	20½	Brunswick Doc	300	20⅜	20¼	20¼	− 1⅜
50	26⅛	7.4	33½	34¼	Bucyrus & E cv pfd	200	34¼	34¼	34¼	....
22⅞	8⅛	10.0	9	10	Budd Mfg Co	400	10	10	10	− ¼
34	21¼	11.5	26⅛	26⅜	Bulova Watch	200	26¼	26⅛	26⅛	....
96½	29	1.3	44½	45¼	Burro Add Mch	1,100	44½	43⅝	44½	+ ¼
41	17⅛	...	17½	18⅛	Butterick	200	18	18	18	+ 1½
192⅞	50	...	89½	89⅞	Byers A. M. Co	3,100	89½	88	89	−1
					C					
136⅜	73½	11.9	84½	85	Calumet & Ariz	400	84	83⅞	84	−1
61⅛	25	...	29⅝	29¼	¶Cal & Hecla	400	29½	29¼	29¼	− ⅛
98⅜	45	7.5	67	67⅛	Canada Dry Ginger	300	67¼	66⅝	67¼	+ ⅝
265⅞	185	5.1	197⅜	198	Canadian Pacific	600	198	197½	197⅜	+ ⅛
65⅛	17	...	18⅝	19¼	Capital Ad Ltd	200	19	18⅝	18⅝	− 1⅝
467	130	3.1	197	199	Case J I	1,200	198	193	198	....
63⅜	50¼	5.2	57⅜	58	Caterpillar Trac	200	57⅝	57½	57⅝	− ¼
42¼	6¼	...	10	12¼	Cavanaugh Dobbs	200	11	11	11	− ⅝
105⅞	58	8.7	74	75	Do pfd	20	75	72½	75	+ 3
79⅝	31	7.5	38½	39¼	Celotex	100	39⅜	39⅜	39⅜	+ ⅜
59⅝	27⅛	6.3	32⅝	32⅞	Cent Alloy Steel	900	33	32½	33	+ ⅝
48⅜	21	5.8	24	25	Cent Aguirre	200	25⅛	25⅛	25⅛	....
82	50¼	11.9	55	59	Cent Rib Mills pfd	60	59	58½	59	+ 2
120	52¼	10.0	59½	60	Cerro de Pasco	900	60	59½	60	....
80⅜	18	11.0	37⅛	38	Checker Cab	200	37⅛	37⅛	37⅛	− ⅜
95	42⅛	4.5	66	67	Chesapeake Corp	1,100	66⅝	66	66	− 1⅛
279⅝	160	4.8	210	211	Chesapk & Ohio	600	210	210	210	−1
17⅜	4	...	4⅜	4⅞	Chicago & Alton	200	4⅜	4⅜	4⅜	+ ¼
66⅞	36	...	43	45	C & E I pfd	800	44	42	44	+ 2
108½	75	5.9	84¼	85½	C & N W	100	84⅝	84⅝	84⅝	+ ¼
23⅞	7	...	13⅜	14	Chi Grt Western	200	14	13⅞	13⅞	+ ¼
68⅝	28½	...	42¼	42¾	Do pfd	1,700	43⅞	42¼	43⅞	+ 1⅜
44⅞	16	...	24½	24⅞	Chi M St P & Pac	400	24⅜	24½	24⅜	....
109	100	6.5	107½	108	C R I & P pfd A	100	107½	107½	107½	− ⅛
75⅞	44¼	4.0	58½	59	Childs Co	100	58½	58½	58½	....
135	26	8.8	34⅝	34¾	Chrysler Motors	155,000	34¾	33¼	34⅜	+ ⅝
27	7¼	11.1	8⅛	9	City Stores	600	9	8⅝	9	+ ⅛
154½	101	2.9	138	140½	Coca Cola	800	140	137½	140	+ 3
50⅝	44⅜	6.1	49	49½	Do A	700	49½	49¼	49½	+ ¼
72¼	10	...	18⅜	19	Collins Aikman	700	18⅝	18½	18⅝	+ ⅛
78½	27⅝	...	40	40⅜	Colorado Fuel	300	40	39¼	40	....
135	86¼	4.7	85	88⅝	Colo & Southern	100	85½	85½	85½	+ 2½
80	65¼	5.6	70½	71½	Do 1st pfd	140	70½	70½	70½	+ ½
344	105	2.4	170	172	†Columbia Carbon	3,100	172	168⅛	171	−1
10⅝	1	...	2½	3	Do rts	300	2⅝	2⅝	2⅝	− ⅛
140	52	2.7	76⅞	77	Colum Gas & E	12,100	76⅞	75⅛	76⅝	− ⅛
109	99½	5.7	105⅜	106	Do pfd	500	105⅜	105⅜	105⅜	− ⅛
96¼	86	5.4	92⅜	100¼	Do 5% pfd	100	92⅜	92⅜	92⅜	− 1⅛
70⅝	50	...	74	....	Do full pd rcts	200	74⅝	74⅝	74⅝	....
88¾	16½	4.8	25⅝	25¾	Columbia Grapho	29,400	25⅝	24⅝	25⅝	+ ⅛
62⅝	18	7.7	26	26⅝	Com'l Credit	1,200	26¼	26	26¼	− ¼
105⅜	70	8.6	78	80	Do 1st pfd	600	79¼	76¼	76¼	− 2⅜
79	28⅛	4.3	36	38	††Com Invest Tr	400	36⅜	36⅜	36⅜	+ ⅛
99	87	7.2	89	91	Do 6½% pfd	100	91	91	91	....
63	20¼	3.6	28½	28⅜	Com'l Solvents	6,200	28⅝	28	28½	− ¼
24⅝	10	4.0	14½	14⅝	†Comwth & Sou	2,400	14⅝	14	14⅝	....
35⅜	11	...	16	16¼	Congoleum	12,700	16¼	15	16¼	+ ⅛
93	35	4.1	48	52⅞	Conde Nast Pub	100	49⅛	49⅛	49⅛	+ ⅛
1½	¼	...	⅛	⅜	Conley Tin F stpd	300	⅜	⅜	⅜	....
96	63	9.3	68	71⅛	Cons Cig 6½% pf w w	30	70	70	70	....
25⅜	10	11.8	16⅜	17	Consol Film	100	17	17	17	− ¼
30¾	15¼	10.0	19⅝	20	Do pfd	200	20	20	20	+ ⅛
183¾	80½	3.8	104¼	104⅝	Consolidated Gas	22,300	104⅝	103¼	103¼	....
100⅝	92½	5.0	99⅞	100	Do pfd	100	100	100	100	− ⅛
6¼	½	...	1¼	1⅜	Cons Textile	400	1⅜	1⅜	1⅜	....
63⅜	33	3.0	39½	40	Cont Bank of N Y	170	40	39½	40	− ⅝
92	40½	4.7	52⅜	53	Continental Can	2,000	52⅞	52⅛	52⅞	− ⅛
90	25¼	...	40	41	Cont Baking A	700	40	40	40	− ⅛
100	79½	9.1	87½	88	Do pfd	200	88	88	88	....
15¼	4⅝	...	5⅝	5¾	Do B	200	5⅝	5⅝	5⅝	+ ⅛
110⅝	46¼	3.9	62	63	Cont Insurance	700	62½	62	62½	− ⅛
28⅜	6⅛	...	6½	6⅝	Cont Motors	400	6½	6¼	6½	....
47½	18	...	21⅞	22¼	Cont Oil Del	1,100	22	21¼	22	+ ⅝
45⅛	28⅞	3.5	28⅛	29	Cont Shares Inc	1,200	28⅜	28½	28⅜	+ ¼
126⅜	70	3.3	90	91½	†Corn Products	800	91	89¼	91	+ 1½
144⅜	137	4.2	141½	141¾	Do pfd	20	141½	141½	141½	− ¼
82¼	20⅛	7.4	26½	26⅞	†Coty Co	900	26⅝	26½	26½	....
125	17	9.1	12	12⅛	Crosley Radio Corp	5,100	12⅛	11	12⅛	....
79	37½	2.1	48	49	Crown Cork & Seal	100	48⅛	48⅛	48⅛	+ ⅛
5½	⅞	...	1	1⅛	Cuba Cane Sugar	200	1	1	1	....
18⅞	1⅝	...	2⅞	3¼	Do pfd	100	3	3	3	− ¼
24½	5	...	12⅞	13	Cuba Co	200	13	13	13	....
81	60	9.5	62½	63	Cuba R R pfd	10	63	63	63	+ 2
95	56	...	62	62⅜	Cuban-Am Sug pfd	30	61	61	61	....
67⅞	36	8.7	45	45½	Cudahy Pkg	100	45⅞	45⅞	45⅞	− ⅛
115¼	104	7.4	105	108	Cushmans Sons 8% pf	20	108	108	108	....
130	110	6.3	110	112⅞	Do 7% pfd	20	111	111	111	....
6⅜	1	...	1⅜	2⅛	Cuban-Dom Sugar	700	2	1⅞	2	+ ¼
118	112⅛	6.1	114½	115	†Curtis Pub Co pfd	100	115	115	115	....
30¼	6⅝	...	7⅛	7¼	Curtiss Wright	2,100	7⅜	7⅛	7⅛	− ⅛
37⅞	13¼	...	14	14⅜	Do A	500	14⅝	13⅞	14⅝	+ ⅝
					D					
69⅝	21¼	...	29	30	Davis Chemical	800	29⅛	29	29⅝	− ¼
128	109	5.8	119¼	119½	Deere pfd	70	119½	119½	119½	....
169⅝	120¼	4.3	137	140½	†D L & W	100	138⅜	138⅜	138⅜	− 2¼
46⅞	20	5.9	26⅜	27	¶Debenham Sec	100	26⅝	26⅝	26⅝	....
92	25	10.3	38	39	††Dunhill Int'l	200	38½	38¼	38½	+ 1¼
231	80	3.5	113¾	114½	Du Pont de N	2,200	114⅝	112½	114⅝	+ 1⅝
119⅝	107½	5.2	115	116	Do deb	200	115	115	115	....
					E					
246⅝	150	2.8	178	178⅜	†Eastman Kodak	400	178⅞	178	178⅞	− 1⅛
70⅝	18	10.7	28⅜	29½	Eaton Axle	500	29	28¼	29	+ ⅝
174	50	7.2	82⅜	83½	†Elec Auto Lite	2,200	83	82½	83	− ¼
18⅜	3¼	...	5	5¼	Elec Boat	200	5	5	5	....
86⅝	29⅛	1.9	54⅝	54⅞	Elec Power & Lt	9,800	54⅞	52½	54⅝	+ ⅛
109¼	98	6.5	107⅞	107⅞	Do pfd	100	107⅝	107⅝	107⅝	....
104½	55	7.0	70½	72	Elec Stor Bat	300	71	71	71	−1
79⅝	31	2.4	42	42½	††Eng Public Serv	400	42½	42	42	− ⅝
123¼	80	5.2	98	102	Do pfd	100	97½	97½	97½	....
93½	41½	...	57⅞	58	Erie	900	58	57⅝	58	− 1½
73½	15	12.5	18⅜	19	Evans Auto Loading	300	19½	19	19	−1
					F					
13⅜	3⅜	...	6¼	7½	Fairbanks Co	300	6⅜	6¼	6⅜	....
35	11	...	35	36½	Do pfd	410	36⅜	30	36¼	+ 7½
54⅞	29⅜	8.3	35	36	Fairbanks Morse	100	35⅜	35⅜	35⅜	− ⅛
51⅞	25½	9.6	30	32	Fair Store	1,100	32	31	32	+ 2¼
72⅝	22	10.9	21½	22	†Fashion Park Asso	500	23¼	22	22⅜	− ¼
56⅝	28	7.3	36¼	36½	Federal Water Serv	900	36½	35⅞	36½	− ⅝
22⅜	5	6.3	7⅜	8	††Federal Mo Truck	100	7⅜	7⅜	7⅜	....
123	47½	2.9	70	71	Fidelity P F Ins	200	70¼	70¼	70¼	−1
37	25⅛	2.3	31	32	Firestone Rub	200	31	31	31	− ¼
89¼	83⅜	8.0	84	84½	Do pfd	400	83⅞	83½	83⅞	....
90	44½	4.6	55	55¼	First Nat Stores	400	55	54½	55	....
20¼	3	...	3¼	3⅜	Fisk Rubber	200	3⅜	3¼	3¼	....
72½	12	...	14⅝	15½	Do 1st pfd	120	15½	14⅝	14⅝	− ⅛
82½	12	...	14½	17½	Do 1st pfd cvt	40	15	14⅝	14⅝	−4
54	39	...	40⅝	43⅜	Florsheim Shoe	200	43⅜	43⅜	43⅜	....
95	33	3.2	....	....	Foster Wheeler	500	62	62	62	....
105⅝	19¾	8.7	20½	20⅝	Fox Film A	98,200	22	18¾	20⅝	− 2¼
54⅝	23⅜	10.0	39½	39⅜	†Freeport Texas	2,100	39⅜	38⅞	39½	+ ¼
					G					
33⅞	5	...	6¼	6½	Gabriel Snub A	200	6¼	6¼	6¼	− ⅛
25	3	...	3½	3⅞	Gardner Motors	200	3½	3½	3½	....
123½	75	3.9	100⅞	101	††Gen Am Tk Car	2,600	101	99⅝	100⅞	− ⅝
94⅜	42¼	7.8	50½	51	Gen Asphalt	1,700	50½	50	50½	− ⅛
69⅝	24	6.7	28⅜	30	Gen Bronze	100	29	29	29	− ⅝
120½	63½	5.7	69	70	Gen Cable A	100	69	69	69	− ½
112	59⅝	1.9	....	....	†Gen Gas El Del A	500	66	65½	66	+ ½
74	42	7.4	52½	53⅞	Gen Cigars	200	52½	52½	52½	+ ½
122	111½	6.2	114	124	Do pfd	40	114	114	114	+ 1
403	168⅛	1.6	244⅜	244⅞	Gen Electric	6,400	244⅜	242	244⅜	− ¼
63¼	55	...	61⅛	61⅞	zDo new w i	17,400	61⅝	60⅝	61⅝	− ¼
11⅝	11	5.5	11½	11⅝	Do spl	100	11⅛	11⅛	11⅛	− ¼
81⅜	35	6.4	47	47¼	Gen Food	2,800	47⅝	46⅛	47¼	+ ⅛
91⅜	33½	7.9	39¼	39½	Gen Motors	45,400	39½	38	39¼	+ 1
126½	112	6.0	118	119	Do 7% pfd	600	118¼	118	118¼	+ ¼
126⅛	70	5.6	88½	90	Gen Ry Signal	800	90⅜	88⅜	88½	− 1½
106	99½	5.8	100	102½	Do pfd	40	102½	102½	102½	....
98	20	...	33⅜	34⅜	†Gen Pub Service	400	33½	33⅛	33½	− ⅜
88⅛	50	4.1	71½	72½	†Gen Refract	500	72	71¼	71½	− 1¼
143	80	4.8	103⅝	104	†Gillette Saf Razor	1,000	104	103	104	− ⅛
64¼	26	6.3	31¼	31⅛	††Glidden Co	1,500	31½	31	31⅜	− ⅛
106⅛	95	7.0	98¼	100	Do pr pfd	30	99	98¼	98⅛	− 1½
82	31½	5.8	43⅛	43¼	Gold Dust Corp	8,000	43	42¼	43	+ ⅛
105⅜	38⅜	10.0	42	43	Goodrich	700	42	40⅝	42	+ 1¼
154½	60	7.8	62	63	Goodyear	1,100	62⅞	62¼	62⅞	....
104⅞	87	7.8	93¼	94⅜	Do 1st pfd	100	93⅜	93⅜	93⅜	+ ⅝
60	14	10.4	21	21½	Gotham Hose	400	21½	21½	21½	− ½
54	7⅝	...	9½	9⅝	Graham-Paige	100	9⅝	9⅝	9⅝	....
102⅜	46¼	15.4	51½	52	Granby	600	51½	51	51½	....
59	32⅝	2.5	38	39	Grant W T	500	38⅜	38	38	− 1⅜
128¼	85¼	5.3	95	96	Great Northern pf	200	95½	95½	95½	+ ½
122¼	85½	5.4	92⅜	93⅜	Do ctfs	200	93½	93½	93½	+ ½
39¼	19	...	21⅛	21⅛	§Gt Northern Ore	300	21½	21¼	21¼	+ ½
44	28	9.3	30¼	30½	Great West Sugar	400	30⅜	30½	30½	− ¼
70	14¼	12.5	14½	15	Grigsby Grunow	40,500	15	12½	14⅝	−1
79	42	6.9	57	58	Gulf State Steel	100	58	58	58	....
109	98½	5.8	98½	101	Do 1st pfd	10	98⅛	98⅛	98⅛	....
					H					
56⅜	12	...	13¼	13⅜	Hahn Dep Stores	700	13¼	13¼	13¼	....
119	71⅛	8.8	77⅞	78⅜	Do pfd	400	77⅞	77⅞	77⅞	....
31	20	9.5	21	22½	Hartman A	300	21½	21⅜	21⅜	+ ½
41⅜	13	8.8	15½	15⅞	Hartman B	500	15⅜	14⅞	15⅜	+ ⅛
68⅜	5	...	7⅝	7⅞	Hayes Body	500	7⅞	7⅞	7⅞	....
143⅞	45	6.4	78⅜	81	Hershey Choc	200	79	78½	78½	+ ½
143¼	60⅝	4.7	85	86⅜	†Do pfd	600	87	85½	85½	− ½
33	12⅝	...	16½	18	Hoe & Co	500	18	18	18	+ ½
51	21	9.3	27½	29	Holland Fur	100	27⅝	27⅝	27⅝	− ¼
52⅜	13	8.7	22⅝	22⅜	Houdai Hers B	8,600	22⅞	21¼	22⅜	− ⅛
109	26	...	53⅛	54	Houston Oil	500	53⅞	52⅝	53⅞	+ ⅝
82¼	34⅜	11.1	35½	36	Howe Sound	200	36	35⅜	35⅜	− ¼
93½	38	9.1	55¼	56	Hudson Motor	2,300	55½	54⅝	55¼	+ ½
82	18	9.5	21	21½	††Hupp Motors	1,400	20½	20¼	20¼	− ⅛
					I					
153½	110	5.4	129	130	Illinois Central	600	129⅝	129	129	− ½
80	70	5.7	72	74	Do R R Security	40	74	74	74	+ ½
39⅝	17⅜	9.1	22½	23¼	Independ Oil & Gas	2,500	22½	21¼	22½	+ 1
32½	3½	...	5⅜	6	Indian Motorcycle	1,500	6	5½	6	....
53	13⅛	...	18⅝	19¼	Indian Ref	2,000	19	18	19	+ ⅝
51⅜	11½	...	17½	18	Do ctfs	300	17½	17¼	17½	....
16	12½	4.8	15	15¼	Ins Shares Corp	700	15⅛	14⅞	15	....
66⅜	22	14.8	27	27¼	Inspiration Cop	800	27	26⅞	27	+ ⅛
53⅜	15	...	23	23⅛	Int Rap Transit	200	23¼	23¼	23¼	− ¼
19⅞	4	...	6½	6⅜	Int Agricul Corp	700	6½	6⅛	6½	− ¼
255	106	3.8	153	160	††Int Bus Mch	100	152½	152½	152½	− 6¼
103¼	4¼	...	5⅞	6	Int Comb Eng	2,500	6	5⅞	5⅞	− ⅛
121	18½	...	37	40⅞	Do pfd	400	40⅞	40⅜	40⅞	− ⅛
142	65	3.1	....	....	Int Harvester	800	80¼	80⅛	80⅛	− 1⅛
145	137	5.0	....	....	Do pfd	200	141½	141½	141½	....
59½	29⅛	5.7	33⅜	34	Int Hydro Elec	1,800	34	33¼	33⅞	− ⅝
102½	49	5.7	69½	70	Int Match pfd	300	69⅜	69½	69⅜	− ½
39⅛	18⅛	...	28½	29¼	Int Mercant Marine	500	28½	28⅛	28⅛	− ¼
72⅜	25	2.9	34⅜	34½	Int Nickel of Can	7,800	34½	33⅜	34½	....
28½	9	...	13¼	13⅛	Int Paper B	100	12⅝	12⅝	12⅝	− ⅝
80¼	62	8.1	66¼	67½	Int Rys Ct Am pf	30	67½	67½	67½	+ ¼
90	55¼	8.0	70	71	Interna Salt	200	72	72	72	− ½
149½	53	2.9	70	70⅛	Int Tel & Tel	27,700	70⅛	68⅝	70	− ⅝
72½	12½	5.0	19⅛	19⅝	Investors Equity	500	19⅞	19⅛	19⅝	− 1⅝
					J					
242⅜	90	2.4	126	126¼	Johns Manville	11,000	126⅝	124½	126	− 2¼
16½	1⅛	...	2⅛	2¼	Jordan Motor Car	100	2⅛	2⅛	2⅛	− ⅛
					K					
58½	30	10.5	38½	38⅞	Kayser J	100	39	39	39	+ ⅛
24	3	...	4½	4⅞	Kelly-Springfield	800	4⅞	4⅛	4½	+ ⅛
59⅜	18⅝	8.7	23½	23⅝	Kelsey Hayes Whl	100	23⅝	23⅝	23⅝	+ ⅛
19¼	5	...	9	9⅛	Kelvinator	1,000	9⅝	8⅝	9	− ⅛
104⅞	49⅜	8.9	56½	56⅝	Kennecott Copper	2,500	56⅝	56	56⅜	+ ⅝
78⅜	3½	...	1⅜	2	Kolster Radio	12,400	2⅛	1⅜	1⅝	− ⅝
76¼	27	3.6	41⅜	42	Kraft Phx Cheese	700	41½	40⅞	41½	− ⅛
76	60	...	60	62	Kresge Dp Strs pfd	50	60	60	60	....
57½	28	4.7	34	34½	Kresge S S	400	34½	33⅝	34	....
46⅜	22½	5.3	27	27¼	Kreuger & Toll	10,000	27⅛	26⅝	27	− ⅛
122½	38¼	2.3	44	44⅜	††Kroger Grocery	2,900	44½	43⅝	44½	+ ⅛
					L					
38⅜	16¼	...	21½	22	Lago Oil & Trans	100	21½	21½	21½	....
157⅛	80⅝	8.1	101	102	Lambert Co	1,800	101	99	101	+ ⅞
25	5	...	7⅜	8	Lee Rbbr & Tire	300	7½	7½	7½	− ½
65	30	7.4	33	35	Lehigh Port Cmt	200	34	34	34	−1
32	10	...	13½	14½	Lehigh Valley Coal	300	13⅝	13⅝	13⅝	+ ¼
68½	28	10.0	20	31	Lehn & Fink	100	30	30	30	− ½
106	80¼	4.0	100	100⅛	†Liggett & Myers	1,600	100⅛	98⅜	100⅛	+ 1⅝
106¼	80	4.0	101	101¼	Do B	10,200	101⅝	98⅞	101⅝	+ 2⅛
57⅞	30⅜	...	37	37⅞	Lima Locom	300	37⅞	37	37	− ½
113⅞	40	7.0	58	58⅞	†Liquid Carb	1,100	58	57	58	....
84½	32	6.0	50½	51	†Loew's Inc	4,300	51¼	49¾	50⅜	− ⅞
11½	3½	...	3⅞	4	Loft Candy	500	4	3⅝	4	....
88⅜	39¼	5.3	52¼	53	Loose-Wiles	600	52¼	52	52¼	+ ½
128¼	115⅜	6.0	118¼	118⅜	Do 1st pfd	10	118⅜	118¼	118⅜	....
31½	14¼	...	21⅛	21¼	Lorillard	57,900	21⅛	19	21¼	+ 2¼
18	7	...	8⅛	9	Louisiana Oil	100	8⅞	8⅞	8⅞	− ⅛
72⅝	28	4.6	38⅜	39¼	Louis Gas & El A	2,400	39¼	38⅛	39	− ¼
108⅞	22	5.9	33½	33⅞	Ludlum Steel	100	33⅝	33⅝	33⅝	....
					M					
114⅜	55¼	8.5	70½	72	†Mack Truck	100	70¼	70¼	70¼	− 1¼
255½	110	1.4	139⅜	140⅜	†Macy Co	100	140	140	140	− 1⅜
37⅜	19⅞	...	26⅛	26½	Manhatt El Supply	600	26½	26¼	26¼	− ½
87	48⅜	12.7	51	55	Manhatt Elvtd gtd	30	55	55	55	−2
57½	24	...	32¼	34	Do gtd mod	200	32½	32¼	32½	+ ½
89⅞	30	4.9	39⅞	41	†Marlin Rock	100	39⅞	39⅞	39⅞	....
104	19	20.0	21	21¼	Marmon Motors	500	21	20⅝	21	+ ¼
18	2¼	...	2⅜	4	Martin-Parry	200	3¼	3	3	....
73⅜	29	5.1	39⅛	39½	††Math Alkali	1,800	39⅝	38⅛	39⅝	+ ¼
108½	46	8.0	50½	51½	May Dept Stores	900	51	50¼	50⅜	− ⅝
49¼	28¼	8.8	33½	34	†Maytag pfd w w	100	33½	33½	33½	− ½
23½	12⅛	5.9	16½	17	McIntire P M	100	17	17	17	− ⅝
59	21⅛	5.9	33½	34	McKes & Robbins	200	33⅞	33⅞	33⅞	....
82	54	6.4	64½	65¼	†McKees Port Tin	100	63⅝	63⅝	63⅝	− ⅝
34⅞	9	12.5	16	16⅜	Mengel Co	100	16⅛	16	16	− ⅝
69⅝	9¾	...	16¼	16½	Mex Seaboard	1,800	16⅛	16¼	16⅝	− ¼
54½	20	14.3	28	28½	Miami Copper	300	28	28	28	− ¼
122⅞	47	4.1	48	65⅛	†Michigan Steel	500	64	61	61	....
39⅞	22¼	8.0	25¼	25½	Mid Cont Pet	500	25½	25¼	25½	+ ¼
28⅞	3¼	...	4¼	4½	Miller Rubber	200	4½	4⅜	4½	....
43⅜	10	...	12½	13	*Minn Mol Pw Impl	100	12⅞	12⅞	12⅞	+ ⅝
65⅜	27⅛	...	52	52⅜	M K & T	4,700	52⅜	51	52⅜	+ ½
107½	93⅞	6.7	104⅜	105	Do pfd	100	104⅜	104⅜	104⅜	....
101⅜	46	...	89¼	90	Missouri Pacific	200	89⅛	89⅛	89⅛	....
149	105¼	3.7	136	138	Do pfd	500	136¼	136	136	− 1⅛
149	105⅛	3.7	136	138	Do pfd	500	136¼	136	136	− 1⅛
156⅞	42⅜	7.3	42	42¼	Montgomery Ward	17,400	42⅜	41⅛	42¼	+ ¼
80½	35	2.3	53	54¼	††Monsanto Chem	100	53	53	53	− 1⅜
81⅞	42	6.0	59½	60⅛	Morrell John & Co	600	60¼	60	60	....
6½	1½	22.2	1⅜	1⅞	Mother Lode	400	1⅞	1⅛	1⅞	− ⅛
31⅜	3¼	...	4⅛	4½	Mot Met Eq Corp	100	4⅜	4⅜	4⅜	....
55⅛	21	11.1	26⅜	26⅞	Motor Wheel	700	27	26⅞	26⅞	− ⅛
81⅞	10	...	15	16	Mullins Body	200	15	15	15	....
100⅝	14⅞	...	18	18½	Murray Corp	700	18⅛	18	18	− ⅛
					N					
118⅞	40	11.8	52	52½	Nash Motors	1,300	52¼	51⅛	52¼	+ ⅝
41⅞	14⅝	8.3	18⅝	19	National Acme	200	19	18⅝	18⅝	− ⅛
48¼	10⅞	...	13	13¼	Nat Air Trans	3,000	13	11⅛	12⅜	+ ½
71	9	10.0	10⅛	10¼	††Nat Bellas Co	400	10¼	10	10⅛	+ ¼
236⅜	140	3.8	184	185	Nat Biscuit	400	185	184	184	−1
73	65¼	...	74⅜	75¼	Do no w i	1,400	75¼	75	75¼	+ ⅝
148⅜	58	4.1	73	73½	†Nat Cash Reg	1,300	73½	73	73	−1
86½	36	4.4	45⅜	46	††Nat Dairy Prod	1,900	45⅝	45½	45⅝	− ⅛
58	15	5.7	35	36¼	National Dist	700	36	34⅜	36	....
210	129¼	4.8	146⅞	147⅜	Nat Lead	200	146⅞	146	146⅞	+ 1⅞
71⅜	23	3.0	34	34⅜	Nat Pow & Lt	2,400	34⅛	33⅛	34⅛	− ¼
17	1½	...	3	4	Nat Radiator	500	3½	3½	3½	− ¼
41	1⅛	...	6½	8	Do pfd	100	6¼	6¼	6¼	− 3⅜
144	98½	4.9	102½	109	†Nat Supply	200	102½	102½	102½	....
155	76⅜	6.5	74½	75½	Nat Surety	300	75	75	75	− 2½
91⅝	31⅛	5.6	36	37	Nat Tea	100	36	36	36	− ½
62⅞	23¼	10.7	27⅜	28	Nevada Copper	1,700	28	27½	27⅝	....
49⅜	35½	8.4	44½	45	N Y Air Brake	100	45	45	45	....
256½	160	2.4	168⅜	170¼	N Y Central	1,400	170⅝	169	170⅝	+ ⅞
6⅛	4⅛	...	5⅛	5⅝	Do rts	2,700	5¼	5¼	5¼	....
192⅞	110	4.5	133	135¼	N Y C & St L	200	133½	133½	133½	+ ½
110	100	5.5	109½	111	Do pfd	300	109⅝	109½	109½	− ¼
132½	80⅞	5.5	109	109¼	N Y N H & H	400	109	109	109	....
72	8	...	13½	15	N Y O & W	100	13⅜	13⅜	13⅜	− 1⅜
14¼	1	...	1½	2	N Y State Rys	10	2	2	2	+ ⅛
115	101	6.3	111⅜	112	N Y Steam 7% pfd	10	112	112	112	....
48½	14½	...	16½	18	Norfolk Southern	100	18⅛	18⅛	18⅛	+ ⅛
290	191	3.6	227	229	†Norfolk & West	100	227½	227½	227½	− 1⅝
87⅜	82	4.7	85	85¼	Do pfd	20	85	85	85	− ¼
186⅝	66½	...	95¼	96	§North American	2,500	95⅞	93⅜	95⅞	+ 1½
103⅜	98	5.0	101⅞	102	No Am Edison pfd	300	102½	102	102	+ ½
118⅞	75⅛	5.8	84½	85	Northern Pacific	100	85	85	85	− ⅝
114⅝	75	6.0	82⅜	83½	Do ctfs	100	82⅜	82⅜	82⅜	....
					O					
*64½	8	...	15⅜	16¼	Oliver Farm Equip	700	16	15⅛	15⅜	....
69⅝	17	8.6	34	35	Do cvt pfd	300	34⅜	34¼	34⅜	− ⅝
10⅞	2½	...	3	3¼	Omnibus	500	3⅛	3	3	− ¼
					P					
98⅜	42	3.7	52½	52⅜	Pacific Gas	800	52½	52¼	52¼	− ¼
146½	58¼	3.7	78½	79	Pacific Light Co	500	79	78⅛	78½	− ⅛
37	17½	...	25⅛	26½	Pacific Mills	10	25¼	25¼	25¼	− ⅛
1⅛	⅝	...	1⅛	1¼	Pacific Oil	1,300	1⅛	1⅛	1⅛	....
32½	13	6.3	15⅜	15½	Packard Motors	4,000	15⅝	15⅜	15½	....
69¼	40½	...	52⅜	54	Pan Am P & T'el B	300	54	52⅜	52⅜	− 1⅜
75½	35	5.0	53⅜	53½	Para Fam Lasky	5,100	53⅝	51⅞	53⅜	+ ⅝
13⅞	3	...	3⅛	3¼	Park Utah Cons	200	3¼	3⅛	3⅛	....
47⅜	24⅛	12.1	29	29½	¶Patino Mines	500	29	28⅛	28¼	− ½
14⅜	2½	...	3	3⅛	Pathe Exc	200	3	3	3	− ¼
30	4½	...	6	6¼	Do A	300	6	6	6	− ¼
110	100	6.5	107	....	Penick & Ford pfd	10	107	107	107	....
105¼	66	3.7	67¼	67½	Penney J E Co	1,000	67	66½	66⅞	+ ⅛
94	20¼	...	32	40	Penn Dix Cem pfd	200	36	36	36	− ¼
110	72⅜	5.3	76¼	76⅜	Penn R R	5,500	76⅜	76¼	76½	− ½
79⅝	31	7.3	39⅜	40¼	Phelps Dodge Corp	500	40	40	40	− ⅝
23¼	5⅜	11.1	9	9¼	Phillip Morris	100	9¼	9¼	9¼	− ⅛
47	24¼	4.5	31⅛	32	†Phillips Petrol	500	32	31⅛	32	....
32⅞	18	...	20½	24	Pierce Arrow	100	21½	21½	21½	− ½
5⅜	½	...	2⅜	2⅝	Pierce Pet	100	2⅜	2⅜	2⅜	....
63⅞	30	5.7	34½	35	Pillsbury Fl Mills	100	34½	34½	34½	− ¼
68	43	5.9	46	47	Pirelli Co of Italy	300	47¼	46⅝	46⅜	....
110	83½	...	104	108¼	Pittsburgh Coal pfd	100	105¼	105¼	105¼	....
110	92¼	6.9	100	101	Pittsburgh Steel pfd	10	100⅞	100⅞	100⅞	− ⅛
148⅜	90	5.1	118	120	Pitts & W Va	200	118	118	118	....
95⅜	51	11.7	65	67	Porto Rican Tob A	100	66	66	66	+ 6¼
50⅜	8	...	13½	13⅛	Do B	300	13⅛	13	13⅛	+ 1
105	93	7.0	101	102	Postal Tel pfd	100	101	101	101	....
65⅜	40½	3.9	50	50½	†Prairie Oil & Gas	600	50¼	50¼	50¼	+ ¼
65	45	5.2	58⅜	58⅞	†Prairie Pipe Line	400	58⅜	58⅛	58⅞	....
25⅜	6¼	...	8⅜	8⅝	Pressed Steel Car	700	8⅝	8⅝	8⅝	− ⅛
98	43⅛	3.5	57	57½	Procter & Gamble	500	57⅛	57⅛	57⅛	− ⅜
137⅜	54	2.1	83⅜	84	†Public Service N J	3,100	83⅜	82⅜	83⅛	− ⅜
108⅜	98	5.6	108⅜	109¼	Do 6% pfd	300	109½	109⅜	109½	+ ⅜
99¼	73	4.7	83⅜	84¼	Pullman Inc	1,100	84	82¼	84	+ 1½
30⅜	20	6.4	22½	22⅞	Pure Oil	300	22⅞	22⅜	22⅜	+ ⅛
115¼	108	7.1	113⅜	113⅜	Do pfd	10	113⅜	113⅜	113⅜	+ ⅜
148⅜	55	5.0	78	79⅜	Purity Baking	1,800	79⅜	78⅛	79⅛	+ ⅛
					R					
114⅜	26	...	37⅜	37⅝	Radio Co	38,600	37⅞	36⅝	37⅝	− ⅛
82½	62	6.9	72	72⅞	Do pfd B	300	72½	72½	72½	− ⅝
46⅞	12	...	23½	23⅜	Radio Keith Orph	23,600	23⅞	23⅛	23⅛	− ½
58½	28	7.6	35	35½	Raybestos Manhat	800	35¼	34⅛	35¼	+ ⅛
147⅜	101½	3.2	122½	124	Reading	300	123	123	123	[illegible]
84⅜	36⅛	11.1	45⅛	46	Real Silk Hose	400	46	45½	45½	[illegible]
57⅜	20⅝	1.6	28⅜	29	Remington Rand	900	29	28⅜	28⅞	[illegible]
96⅛	81	7.5	93	94½	Do 1st pfd	100	94	94	94	[illegible]
31⅞	10⅛	7.3	11	11⅛	Reo Motor	900	11⅛	11	11	[illegible]
146¼	62¼	5.3	74¼	75	Rep Iron & Steel	600	74⅛	74	74⅞	[illegible]
115½	103⅜	6.4	108	110	Do pfd	100	110	110	110	[illegible]
12¼	3⅜	...	4⅛	4½	Reynolds Spring	400	4	4	4	[illegible]
66	39	6.0	52⅜	52⅞	Reynolds Tob B	28,900	52⅞	50¼	52⅞	[illegible]
89½	70	4.1	72¼	75	Do A	10	75	75	75	[illegible]
16⅛	3⅜	...	3⅛	4	Reis	200	3⅝	3⅛	3½	[illegible]
1½	1⅛	...	1⅜	2⅛	†Rhine W El Pw rts	100	2⅛	2⅛	2⅛	[illegible]
49⅝	26	7.8	20	20½	Richfield Oil	2,500	26	26	26	[illegible]
42⅛	15	10.5	18⅜	19	††Rio Grande Oil	2,300	18⅛	18⅛	18⅛	[illegible]
96	28	5.5	38⅜	38⅜	Rossia Ins	1,100	38⅜	37⅛	38⅜	[illegible]
64	43⅛	5.9	53⅛	53¼	Royal Dutch N Y	2,300	53⅜	53⅛	53¼	[illegible]
					S					
195¼	90⅛	4.4	112½	113	Safeway Stores	100	113	113	113	[illegible]
101	85	6.2	96	96½	Do 6% pfd	20	96½	96	96	[illegible]
109½	100	6.5	106⅞	107½	Do 7% pfd	10	107½	107½	107½	[illegible]
94	38¼	4.0	49½	50	†St Joe Lead	200	50	50	50	[illegible]
133⅜	101	7.3	108½	109⅜	St L & S F	100	109⅜	109⅜	109⅜	[illegible]
96½	87	6.5	92⅞	93¾	Do pfd	200	93¼	93	93	[illegible]
115⅜	50	...	58	61	St L S W	400	61½	60	60	[illegible]
41½	3¼	...	7¼	7½	Schulte Stores	1,800	7½	6⅞	7½	[illegible]
118⅛	30	18.2	45	50	Do pfd	270	49	40⅝	49	+ 5
21⅜	9	...	10	10¼	Seaboard Air Line	500	10	10	10	[illegible]
181	80	2.9	84⅝	85	††Sears Roebuck	4,700	85½	83⅝	84⅞	[illegible]
63¼	45	8.0	63½	....	Second Nat Sec pfd	100	65	65	65	[illegible]
10⅛	2	...	2⅛	2⅜	Seneca Copper	100	2⅛	2⅛	2⅛	[illegible]
21⅜	7⅛	...	8	8⅛	Servel Inc	900	8	8	8	[illegible]
53⅜	20	8.3	22½	24	Sharon Steel Hoop	100	22¼	22¼	22¼	[illegible]
71	25⅛	2.4	40	40⅜	Shattuck F G	1,300	40	39	40	[illegible]
31⅜	19	6.1	22⅛	22⅜	Shell Un Oil	600	22⅜	22⅛	22⅜	[illegible]
74¼	8	...	9¼	9⅛	Shubert Theater	100	8⅞	8⅞	8⅞	[illegible]
188	59½	3.3	86⅝	87⅛	Simmons Co	11,400	88	85⅝	87⅛	[illegible]
40⅝	15	6.2	23⅛	23⅞	Simms Pet	100	23¼	23⅛	23⅛	[illegible]
45	21	8.2	23⅜	24	Sinclair Oil	2,700	23⅜	23½	23⅜	[illegible]
111	103	7.3	110	110⅛	Do pfd	100	109	109	109	[illegible]
46⅛	28	6.5	29⅞	30⅛	Skelly Oil	900	30⅛	29⅞	30	[illegible]
111	85	3.6	97	99	Sol Am In pf w w	100	98	98	98	[illegible]
45	23	6.9	25⅜	26	S Porto Rico Sugar	100	26¼	26¼	26¼	[illegible]
93¼	45⅛	3.5	57⅛	57⅜	So Cal Edison	500	57⅞	57½	57⅜	[illegible]
15⅜	2½	...	3¼	4	So Dairies B	100	3⅜	3⅜	3⅜	[illegible]
157½	105	5.0	120	121	So Pac	300	121½	120½	120½	[illegible]
162¼	109	5.9	135	136	So Ry	200	135	135	135	−1
73	13⅛	7.1	14	14⅜	Sparks With Co	7,800	14⅜	13⅛	13⅞	− 1¼
45	20	7.3	21½	22	Spencer Kellogg	400	22	22	22	[illegible]
117⅞	34	8.1	37½	40	Spiegel May Stern	200	37⅜	37⅜	37⅜	[illegible]
44⅜	20	5.7	26¼	26⅛	Standard Brands	7,900	26½	26¼	26⅛	[illegible]
43⅜	3⅛	16.7	5⅛	6	Standard Com Tob	100	6	6	6	[illegible]
243⅜	73⅛	3.2	113⅜	113½	Standard Gas	9,700	113⅛	109⅜	113	[illegible]
81⅞	51½	4.2	59⅜	59⅞	Stand Oil Cal	2,200	60½	59⅞	60	[illegible]
83	48	1.6	63¼	63¾	†Stand Oil N J	3,100	63½	62¼	63½	[illegible]
48⅛	31⅜	5.0	32¼	32⅜	Stand Oil N Y	4,600	32⅜	32	32¼	[illegible]
38	8⅛	...	10½	10⅞	Sterling Sec	1,100	10⅜	10½	10½	[illegible]
55½	31	7.9	38⅜	38⅜	Do cvt pfd	300	38½	38⅛	38½	[illegible]
77	30	8.8	38⅜	39⅛	Stewart Warner	400	39	38⅜	38⅜	[illegible]
201½	64	2.5	79	79⅜	Stone & Webster	600	79⅜	77⅛	79	[illegible]
98	38¼	12.2	42⅜	43	Studebaker	2,500	42⅜	40⅜	42⅜	+ 1⅜
4½	⅜	...	⅜	½	Sub Boat	900	½	½	½	[illegible]
24	5⅛	...	6⅛	6¼	Superior Oil	300	6¼	6⅛	6⅛	− ¼
73⅜	15	...	22	22½	Superior Steel	300	22	22	22	[illegible]
19⅝	6¼	...	10⅜	11	Symington A	100	11	11	11	[illegible]
					T					
20⅞	9½	7.7	13⅛	13¼	Tenn Copper	200	13¼	13¼	13¼	[illegible]
71⅛	50	5.6	53⅜	53⅞	Texas Corp	3,300	53⅝	53¼	53⅜	[illegible]
85¼	42½	7.0	57⅛	57½	Texas Gulf Sulph	1,400	57½	57	57⅛	[illegible]
24½	6⅛	...	14⅞	15	Texas Land Trust	2,700	14⅞	14⅜	14⅞	[illegible]
181	115	4.2	117	129⅜	Texas & Pac	100	120	120	120	[illegible]
23⅞	9⅛	...	9¼	9⅜	Tex & Pac C & O	400	9⅜	9¼	9⅜	[illegible]
39	6½	...	9¼	10	Third Ave	100	9⅞	9⅞	9⅞	[illegible]
62	30	9.3	37	38	Thompson J R	200	37½	37	37	[illegible]
23½	10	4.9	12⅜	12½	Tidewater Asso	2,300	12⅝	12	12⅛	[illegible]
139⅝	58½	4.1	72¼	72⅜	Timken R B	9,800	72⅜	70⅜	72¼	[illegible]
22¼	1	...	3⅜	3⅝	Tob Products	1,100	3⅝	3⅛	3⅛	[illegible]
22⅝	5¼	8.3	8½	9¼	Do A	900	9	9	9	[illegible]
15⅛	5¼	...	9½	9⅛	Trans Con Oil	7,100	9⅝	8⅞	9⅛	[illegible]
31⅞	13⅛	8.9	19⅛	20	Truax Traer Coal	600	19⅝	18⅛	19⅝	+ 1⅝
61⅝	30⅛	3.5	33⅜	34½	Truscon Steel	200	34	34	34	[illegible]
					U					
181⅜	82	4.8	102	102⅜	Underwood Elliot	100	102	102	102	− 2
140	59	3.2	79½	80	Union Carbide	8,900	80	78¼	80	[illegible]
57	42¼	4.4	44	44¼	†Union Oil Cal	200	44¼	44	44	[illegible]
297⅞	200	4.7	216	219⅜	Union Pac	100	218⅜	218⅜	218⅜	[illegible]
162	31	...	50⅜	50⅛	Utd Aircraft & Tr	9,500	50½	48½	50½	[illegible]
109½	44⅞	4.9	61¼	62	Do pfd	100	61⅞	61⅞	61⅞	[illegible]
111⅜	40⅛	3.9	49⅞	50	Utd Carbon	1,300	49⅞	48⅜	49⅞	[illegible]
60	33⅜	4.0	40	41	Utd Biscuit	800	40⅛	40	40⅛	[illegible]
27½	3	...	6	6⅛	Un Cigar Stores	3,200	6	5⅛	6	[illegible]
104	19⅜	...	46	50	Do pfd	200	45	45	45	+ 2
75½	19	...	32⅝	32⅞	United Corp	19,100	32⅞	32⅛	32⅝	[illegible]
81⅛	6	...	14	15	Un Elec Coal	100	14¼	14¼	14¼	[illegible]
158¼	99	4.0	101	102	United Fruit	100	101	101	101	[illegible]
59⅞	22	4.4	35⅜	35½	Un Gas & Imp	33,000	35½	34⅜	35¼	[illegible]
97½	90¼	5.1	99	99½	Do pfd	200	99⅝	99⅛	99½	[illegible]
14⅞	3⅛	...	9¼	9⅜	Un Stores A	2,000	9⅛	8⅛	9⅛	+ 1⅛
40⅝	14¼	...	29	29⅛	Do pfd	2,000	29	27½	29	+ 2⅛
23	9	...	18⅜	19	U S Dist	1,400	19¼	17⅞	18⅞	[illegible]
97½	71¼	7.4	95	96	Do pfd	800	95	91	94⅜	+ 2⅞
134⅛	86¼	3.2	94⅜	95	U S Freight	1,700	96	94⅜	96	[illegible]
243⅜	95	4.8	121¼	121⅛	U S Ind Alcohol	3,900	122	120	121⅝	+ 1⅞
35⅛	5	...	9	9¼	U S Leather	100	9	9	9	[illegible]
55⅞	12	8.7	22⅜	23	U S Pipe & Fdy	1,300	23	22⅜	23	[illegible]
119½	50⅛	8.1	62½	62⅜	U S Realty	500	62¼	61⅛	62¼	[illegible]
65	15	...	23	23⅜	U S Rubber	3,200	23	22	23	[illegible]
92½	40⅛	...	49¼	50	Do 1st pfd	600	49⅛	49	49	[illegible]
72⅞	29⅜	10.5	33	34	U S Smelting	600	33⅛	33⅛	33⅛	[illegible]
58	48	6.6	53	53⅛	Do pfd	100	53	53	53	[illegible]
261⅜	150	4.1	169⅛	169⅜	U S Steel	40,900	169⅜	167⅛	169⅜	[illegible]
144¼	137	4.9	141⅛	141⅞	Do pfd	100	141⅛	141⅛	141⅛	[illegible]
22⅛	2¼	...	3	3¼	Un Pipe & Rad	100	3	3	3	[illegible]
58½	24⅛	6.2	32	32¼	Util P & Lt A	1,700	32¼	31⅛	32¼	[illegible]
					V					
13¼	3	...	4⅜	4⅞	Vadsco Sales Co	400	4⅞	4⅜	4⅜	[illegible]
116½	37⅛	7.1	53	53⅜	†Vanadium	1,000	53½	52¼	53	[illegible]
51⅞	33	6.4	37⅜	38⅛	Vick Chem	100	37½	37½	37½	− 1⅜
24⅜	3⅛	...	6	6½	Virginia Chem	100	6	6	6	[illegible]
149⅞	38	...	72	75	Vulcan Det	100	75	73	73	− 2
					W					
81⅜	40	...	54	55	Wabash	1,000	55	53⅜	54¼	[illegible]
104⅞	82	5.8	85	87	Do pfd A	100	86¼	86¼	86¼	[illegible]
36¼	20	5.8	25½	26	Waldorf Sys	100	25⅞	25⅞	25⅞	[illegible]
49⅛	22	6.4	30½	31½	Walworth Co	100	31	31	31	[illegible]
21⅛	1½	...	4⅜	4⅞	Ward Bak B	100	4⅝	4⅝	4⅝	[illegible]
64¼	30	8.5	48	48⅛	Warner Br Pic A	37,400	48⅛	45⅜	48⅛	[illegible]
59¼	25⅛	5.5	42	44	Do pfd	100	41⅛	41⅛	41⅛	[illegible]
42⅞	15	10.3	18⅛	19	Warner Quinlan	700	19	18⅛	18⅞	[illegible]
207⅜	115	3.0	132	137½	†Warren Bros	700	135	132	132	− 3⅜
113⅜	4	...	6½	7⅛	Webster Eisenlohr	300	6⅛	6⅜	6⅛	[illegible]
54	10	...	25	25½	Western Md	2,000	25¼	24¼	25¼	[illegible]
52½	14⅜	...	24½	26	Do 2d pfd	200	25	24½	24½	− 1⅜
272¼	115	4.1	196½	200	Western Union	600	196	195	196	− 1⅜
102	88¼	6.0	100	100½	West Pa El 6% pfd	20	100¼	100¼	100¼	....
67⅜	36½	4.4	44	45	Westinghse Air Br	200	44⅜	44⅜	44⅜	[illegible]
292⅜	100	3.6	145¼	145½	Westinghse Elec	8,900	145⅜	142⅜	145¼	[illegible]
284	103	3.6	139½	141	Do 1st pfd	20	140	140	140	[illegible]
64⅜	19⅛	3.3	30½	30⅜	Weston Elec	300	30¼	29⅜	30¼	[illegible]
38	25	7.7	26⅛	27	White Eagle	200	26⅛	26⅛	26⅛	[illegible]
62	12⅜	10.0	20	21	Wilcox Rich Pr B	400	20	20	20	[illegible]
35	5⅛	14.6	8	8⅛	Willys Overland	3,800	8⅛	8	8⅛	[illegible]
13½	3	...	3½	3⅜	Wilson & Co	200	3⅜	3½	3⅜	[illegible]
103⅞	52¼	3.5	67½	68	Woolworth	400	68	67½	68	+ ⅜
137⅜	43	...	68	69	Worthington Pump	400	69	68	69	+ 1
					Y					
51¼	7⅛	...	12⅜	13	Yellow Truck	1,200	13	12⅜	13	+ ⅜
					Z					
52⅜	6⅜	...	6	6¼	Zenith Radio	600	6⅝	5⅜	6⅝	+ ⅝

*Ex dividend. †Pays extra dividend. ‡Ex rights. ††Pays stock dividend also. §Dividend in stock. ¶Irregular dividend rate. **Dividend on accumulation. zNew rate not announced. ‖Pays dividend in scrip.

Sales to 10:30 a. m., 400,700; to noon, 956,800. Total sales, 1,330,800 shares.

CHICAGO BANK STOCK TRADING IS QUIET; NORTHERN TRUST UP

Trading in the Chicago bank stock market has been one of small attainments, other than Northern Trust, which added another 30 points to its recent improvement when it changed hands at 835. Continental Illinois Bank and Trust showed little change, closing at 690 bid, 694 asked.

National Bank of the Republic was heavy and lost 6 points at 148 bid, offered at 151. Shares of Peoples Trust and Savings were offered at 488 with best bids at 483—off 5. There was little interest in the other shares, and closing prices follow: Central Trust Company of Illinois, 395 to 400; First National, 697 to 701; Foreman State National, 790 to 800; Union Bank of Chicago, 372 to 376.

Trading in the miscellaneous group was relatively dull and irregular. Chicago Title and Trust was subjected to moderate pressure, and receded 10 points to 500 bid, offered at 505. Chicago Daily News common continued in good demand, and bids of 32½ failed to attract sellers. The preferred was fractionally easier at 96 to 97.

BOSTON STOCK MARKET

[Quotations by Paine, Webber & Co.]

	Sales.	High.	Low.	Last.
Amn Fdrs	3,254	28⅜	27¼	28⅜
Amn Contl	345	20⅞	20	20⅞
Amn Pneumatic	180	7¼	7¼	7¼
Copper Range	141	16	15¼	15¼
Credit Alliance	125	16	15¼	15¼
Edison	101	238	237	238
Gilchrist	75	18½	18	18½
Intl Carriers	880	16	15⅝	16
Mass Util	100	8⅝	8⅝	8⅝
North Butte	600	4⅛	4	4
Pub Util Hold	150	17½	17½	17½
Shawmut	135	16⅜	16½	16½
So Sec	115	28	28	28
United Fdrs	11,536	42½	42	42⅜
United S Mchy	465	65	64	64
U S El Pow	3,170	21⅞	20⅝	21⅜
U S Overseas	540	17⅝	17⅛	17⅜
Employees Group	465	22¼	22	22

COFFEE.

NEW YORK, Jan. 18.—(AP)—COFFEE was steadier today on firmer Brazilian cables which appeared to check selling and resulted in more or less local covering. No. 7 contracts closed with net gains of 2@11 points. Sales estimated 5,000 bags. Santos contracts closed at 4 points net lower to 17 points higher. Sales, 5,000 bags. Closing quotations: Santos contracts, Jan., 13.45c; March, 13.06c; May, 12.10c; July, 11.63c; Sept., 11.41c; Dec. 11.17c. No. 7 prices follow:

	Open.	High	Low.	Close.	cls. Prev.
January	....	....	....	8.20	8.15
March	8.05	8.17	8.05	8.17	8.15
May	7.80	7.85	7.80	7.85	7.74
July	7.65	7.70	7.65	7.70	7.61
Sept	7.60	7.65	7.60	7.65	7.59
Dec	7.52	7.52	7.45	7.52	7.40

Spot coffee quiet. Rio 7s 10⅛@10⅜c. Santos 4s 14⅜@15⅛c. Cost and freight offers included Bourbon 3s and 5s at 13.25@13.60c. Brazilian port receipts, 51,000 bags; Jundiahy, 19,000 bags.

COTTONSEED OIL.

NEW YORK, Jan. 18.—(AP)—COTTONSEED OIL—Active and firm today, active positions closing 3@12 points higher and the March delivery showing independent strength. Refiners continued to be the lead buyers of March reflecting the further reports of a better cash demand, and the strength of crude oil. Sales of Southeast crude were made at 7½c, a new high for the move. Locals and commission houses also bought in sympathy with the advance in lard, hogs and grains. Sales, 10,800 brls. Prime crude, 7.50c; prime summer yellow spot, 8.45c; January closed 8.40c; March, 8.98c; May, ...c; July, 9.40c.

News and Gossip of Stock Marts

Tangles Oil Situation.

The oil situation has been further tangled by the refusal of many big independent producers to meet the price cuts inaugurated by Standard Oil of New Jersey last week and an impasse threatens to grow out of the week's development. Strenuous efforts are being made by the independent operators to induce the Standard subsidiaries to restore the old price schedules because of the fact that independent producers are coöperating generally in the oil conservation program.

Shatters Resistance.

In moving across the $60 level early last week Erie broke through a resistance level which has stood for some time. This stock incidentally was more active than it has been in weeks. Erie's net for 1929 established a new high record and gross probably will be the best in the road's history with one exception.

Improves Position.

City's market position has been somewhat improved by new buying for the account of interests close to the corporation. Business of the company is little affected by depression, as cosmetics of the moderate and popular priced class seem to have become more and more of a necessity of everyday life in the modern era.

Big Spread in Stock.

Brooklyn Edison apparently still enjoys a market on the exchange although all but a handful of stock has been turned in under the plan for absorption by Consolidated Gas. However, any one wanting to buy it would have to pay dearly. The latest "quote" on the stock is $250 bid, $500 asked, which is as big a spread as will be found anywhere.

RAW SILK.

NEW YORK, Jan. 18.—(AP)—SILK—Raw, futures closed steady; sales 250 bales; March, $4.34; May, $4.52; July, $4.43. Open market quotations [sixty day basis], Shanghai. Steam extra B, $4.60; Canton double extra A, 14-16s, $3.15. Japanese crack double extra, $4.20.

AVIATION

TRAFFIC RULES FOR AIRPLANES ADOPTED BY U. S.

Landing Planes Have the Right of Way.

BY ROBERT WOOD.

The increased number of airplanes and the congestion of aircraft over airports and along the airways has given rise to the problem of air traffic regulation. The problem is as new as flying and its principal aspects are unique for airplanes, unlike boats and vehicles and steam trains, are capable of traveling at different levels and at a great rate of speed.

A view of the Chicago municipal airport any day or a flight over one of the well traveled airways will show the necessity for traffic rules. The traffic cop at the city field frequently has his hands full with as many as 15 airplanes either cruising about to land or parked at the ends of the runways waiting to take off.

Must Keep Sharp Lookout.

With eight or ten airplanes circling about in this limited area at a speed of 100 miles an hour there is danger of collision unless strict traffic laws are adhered to. It is somewhat of a task for the best of pilots to watch the movements of that many planes and at the same time maneuver his own ship. While flying across country over the main airways the pilot must keep a sharp lookout for other craft.

Hoping to avoid the confusion that has resulted from the countless local traffic laws for automobiles, the department of commerce has developed a standard code for air traffic regulation which the department hopes to have universally adopted. A standard set of traffic rules is especially desirable for airplanes, because their activities are not confined to a limited area. The present rules, if they are generally observed insure a high degree of safety. They specify that aircraft flying over the airways when it is safe and practical shall keep to the right side of the airway.

When two planes are on crossing courses the aircraft at the right is required to keep out of the way of the other and when planes are approaching each other they are required to alter their courses to the right unless they would pass with 300 or more feet between them by keeping on their courses.

Bar Low Flying Over Cities.

When one craft is overtaking another, the overtaking one has the responsibility of avoiding the one overtaken.

The rules governing flying over congested areas are specific in requiring that, except when landing or taking off, aircraft shall not fly over cities or towns at altitudes less than 1,000 feet, or elsewhere at less than 500 feet, except, in the latter case, where it may be indispensable for industrial operations. No flight under 1,000 feet is permitted over an open air assembly of persons, except with special consent of the secretary of commerce.

Acrobatic flying is prohibited over cities and towns, over an open air assembly of persons, or below 2,000 feet over an established airway or within 1,000 feet horizontally thereof. In any case, acrobatic maneuvers must be concluded at heights greater than 1,500 feet. Pilots are not permitted to perform while carrying paying passengers.

Explosives Under Ban.

Persons in airplanes are not permitted to drop objects that might endanger persons on the ground, and the transportation of explosives, other than fuel and material for signaling, is forbidden.

With regard to take offs and landings, the traffic rules specify that these shall not be commenced until there is no danger of collision, that they shall be made upwind when practicable, and that pilots shall observe the traffic lanes indicated on the field.

A landing plane has the right of way over planes moving on the ground or taking off, and an airplane in distress must always be given free way in attempting to land. When two planes are attempting to land, the one at the greater height is responsible for avoiding the other.

There are also rules governing airplane lights, specifying the lights necessary, and providing that these shall be shown between half an hour after sunset and half an hour before sunrise. There must be a green light on the right side and a red light on the left side. Lights for airships and balloons flying at night also are prescribed.

Distress Signals Prescribed.

To broadcast distress signals, aircraft may send S O S by radio or fly the international code flag signal of distress, NC, or fly a square flag having above or below it a ball, or anything resembling a ball. An aircraft can signal that it must make a forced landing at night by flashing the navigation lights or signaling with a sound device.

MORE PLANES IN U. S. TODAY THAN AUTOS IN 1900

There are more airplanes in civilian operation in the United States today than there were automobiles in use in 1900, and the number of planes, aside from those in military operations, has increased approximately 200 per cent since America really began to become air-minded early in 1926, according to figures compiled recently at Washington.

There were only 8,000 automobiles in use in 1900, and all of these were passenger cars, while available figures show that there are 8,064 planes now in operation. Moreover, they are used for passenger carrying, transporting the mails, forestry patrol duty, and also for carrying freight.

ACQUIRE PORT SITE.

CLARKSVILLE, Tenn. — Negotiations for the purchase of a 236-acre farm to be used as an airport site for this city has been completed by the Clarksville Aviation corporation. The work of equipping it for a landing field will begin immediately.

AERIAL PATROL WAGON

Clarence Chamberlain, trans-Atlantic flyer, is here shown christening the first of New York City's new fleet of amphibians, to be used in patroling the air over Manhattan. Police Commissioner Grover Whalen and other police officials attended the ceremony which took place recently at the New York air terminal airport at North Beach, Queens. [Pacific and Atlantic Photo.]

AIR MAIL PILOTS SET NEW MARKS ON MANY RUNS

One Record Still Is Unbroken.

Air mail pilots on the National Air Transport lines between New York, Cleveland, Chicago, Kansas City, Oklahoma, and Texas began the new year with a series of record runs which have bettered the speed records for all divisions of the line save one. The highest average speed for one hop was 208.8 miles an hour.

On the night of Jan. 5 the mail was flown from Dallas to Chicago, a distance of 995 miles, in 5 hours and 25 minutes, an average speed of 187 miles an hour. The Dallas-Kansas City division, through Fort Worth, Oklahoma City, and Ponca City, a distance of 541 miles, was flown by Pilot James D. Cleveland, in 3 hours and 10 minutes flying time, beating the previous record of four hours made by Pilot Richard L. Doble a few days before.

Hit 208.8 M. P. H. Speed.

At Kansas City, Pilot Robert W. Radoll relieved Cleveland at the controls and flew the 454 miles to Chicago in 2 hours and 10 minutes flying time, a new record for the division, making the last 150 miles from Moline to Chicago in 50 minutes, or 180 miles an hour.

The highest speed registered between two points on this flight was the 627 miles from Wichita to Chicago which was flown at an average speed of 208.8 miles an hour.

The same night Pilots Dan Linsey and S. J. Samson took the second section of the night transcontinental mail through from Chicago to Hadley field, the New York terminus, in 4 hours and 45 minutes flying time, an average speed of 150 miles an hour. The best previous time for the whole division was 4 hours and 50 minutes.

Only One Record Unbroken.

A few days before Pilot Henry J. Brown had carried the mail over the Cleveland-New York section in 2 hours and 10 minutes, an average speed of 3.03 miles per minute. The previous record of 2 hours and 14 minutes had been established by Earl Ward March 3, 1928.

On the day run from Dallas to Chicago, by way of Tulsa, Kansas City, St. Joseph, and Moline, Pilots Lewis M. Gravis and Paul Reeder set a new record of 5 hours and 35 minutes.

The only N. A. T. record left intact is that of Pilot Robert P. Hopkins who, one year ago, flew the 318 mile Chicago-Cleveland through Toledo section in 100 minutes.

AIRPLANE TO AID IN PROMOTING UNIVERSAL PEACE

The cause of world peace will be immeasurably advanced by air transportation as it will be developed in the future, it was declared recently by Dr. Wilhelm Adler, financial director of Luft Hansa, the great German air transport system.

Dr. Adler was in this country surveying aviation, and completing arrangements for an air mail and express service which will link four continents, North and South America, Europe, and Asia.

He claimed that air travel eventually will necessitate a common international language, indicating, without actually saying so, that this would be English, and international currency. The German expert further declared that the plans of Premier Aristide Briand of Europe for a United States of Europe will be materially assisted by air transportation between various nations, because it will bring closer contact between nationals and consequently a better understanding.

Successfully Launch Plane from Roof of Moving Auto

OLD ORCHARD, Me.—During a test here in which an airplane was successfully launched from the roof of a speeding car, the pilot discovered that he could control the direction of the automobile through the movement of the plane's rudder. After the automobile had attained the necessary forward speed, the ship, a small biplane, arose almost vertically and then leveled off. The trial was made along the beach.

QUESTIONS

Questions relating to aviation are answered in this section by Maj. R. W. Schroeder, famous world war flyer, who formerly held the world's altitude record. Inquiries should be addressed to the Aviation Department, Chicago Tribune, Chicago.

Q.—What is the color of the wings, fuselage and tail of the Curtiss Hawk, army fighting plane? What is the address of the Lockheed Vega company and where can I get information about their planes.—M. S., Canton, O.

A.—The Curtiss Hawk is olive drab with red, white and blue horizontal markings on the rudder. The Lockheed company may be reached by this address: Lockheed Division, Detroit Aircraft corporation, Detroit, Mich.

Q.—How can I learn the trade of airplane mechanic or airplane builder?—J. S., Chicago.

A.—You had better begin your training in an aviation school which is approved by the department of commerce. After you graduate from a thorough course and get a year's practical training you will then be ready for a department of commerce license for airplane or engine mechanic depending upon the completeness of the course you take.

Q.—What is the cost of a thorough training course at an approved aviation school? Where can I get a list of approved schools? Is it possible to get in either the army or navy service at this time to obtain pilot's training?—K. F. A., Chicago.

A.—The cost of flight training varies. Some of the better type of approved schools charge about $500 or $600 for private pilot's course, around $1,300 for a limited commercial license, and between $4,000 and $5,000 for the transport license, giving flying time in large cabin transport planes. Write the aeronautics division, department of commerce, Washington, D. C., for a list of approved schools. It is possible to get into the army or navy service now if you meet their requirements.

Q.—Has the prize of the Guggenheim fund in the contest for safe airplanes been awarded? If so who was the winner?—B. P., Park Ridge, Ill.

A.—The Curtiss Tanager, a cabin biplane with slotted wings, and other innovations, was awarded the Guggenheim prize.

Q.—What is meant by a tail high landing? What is the name of a plane that can stand a great deal of stunting—M. R., Chicago.

A.—A tail high landing is where the wheels of the plane touch the ground first and the tail is still in the air. In a three point landing the wheels and the tail skid or tail wheel touch the ground simultaneously. Most of the smaller sport and training planes and the pursuit and attack ships of the government services are built for stunting. I hesitate to mention any one particular plane which is better equipped for stunting than any other.

Q.—[1] What is the age requirements for an airplane mechanic? [2] Is a high school education necessary? [3] Are there any schools in Chicago where one could work one's way through and graduate a full fledged mechanic? [4] How long would this course take?—H. R., Villa Park.

A.—[1] None. [2] No. [3] You could hold a job in the daytime and go to night school. [4] A complete course will occupy about a year.

Q.—Where can I get a copy of the air commerce regulations?—T. B. L., Chicago.

A.—Write the aeronautical division, department of commerce, Washington, D. C.

University of Alabama Has Aeronautical Course

UNIVERSITY, Ala.—A four year course leading to the bachelor of sciences degree in aeronautical engineering is being offered for the first time at the University of Alabama this fall. Leslie A. Walker, Birmingham graduate of the university and an aviator of wide experience, is instructor. Walker will be assisted by Prof. John Gallalee, who will instruct in aeronautical engines.

MEXICAN FLYER PLANS 10,000 MI. GOOD WILL TRIP

Col. Roberto Fierro of the Mexican air force and commandant of Balbuena field in Mexico City, will start about March 1 on a 10,000 mile good will flight that will take him from Mexico City to Washington, New York, Havana, South America, and over the south Atlantic to Paris and London. The Mexican flyer announced his plans recently in Los Angeles. Col. Fierro will use a duplicate of Col. Charles A. Lindbergh's new ship, the Lockheed Sirius low wing monoplane.

The plane will have two open cockpits and dual controls. It will be powered with the Pratt & Whitney Wasp motor of 425 horsepower.

Col. Fierro plans the flight as a tribute to the late Capt. Emilio Carranza and the initial hop from Mexico to Washington as a return courtesy to Col. Lindbergh.

The flight has the official sanction of the Mexican government and will be sponsored by the new president, Ortiz Rubio, and the governors and commanders of arms of 27 Mexican states.

In his present plan Col. Fierro will first make a nonstop flight from Mexico City to Washington where he will present official greetings to President Hoover from President Rubio. From there he will make the short flight to New York City.

From New York Col. Fierro will turn south and make his next flight to Havana. From Havana he will go to Yucatan, Panama, and Bahia on the northeast coast of Brazil. Then comes the flight over the south Atlantic from the Brazilian city to Dakar in French Senegal, Africa. From there the route extends up the African coast to Spain, France and England. London will terminate the flight and Col. Fierro will return from there by steamer, following a short tour of the larger European cities carrying good will messages from Mexico.

GERMAN PILOTS FLEW 7,030,565 MILES IN 1929

WASHINGTON. — Every important capital in Europe is now served by one or more air lines, according to reports reaching officials of the aeronautics division of the department of commerce.

Last year, Germany flew 7,030,565 miles, carried 115,000 passengers, handled 1,130,000 pounds of mail, and transported 4,282,000 pounds of baggage and express. France was not far behind with 3,753,133 miles flown in regular service, 21,000 passengers carried, 1,067,280 pounds of mail and 2,755,000 pounds of baggage and express.

A service has just been started by Spain whereby mail for international air transport is received by Spanish postoffices for 16 different European nations.

Government Planning New Air Mail Route in East

Assistant Postmaster General Glover has announced that advertisements will be offered for an air mail route between Norfolk, Va., Washington, D. C., Pittsburgh, Pa., and Cleveland, O. This route is already lighted from Cleveland to Pittsburgh. The route from Pittsburgh to Washington has been surveyed by the department of commerce and is expected to be lighted for night flying by April 1, 1930. The new contract for the route likely, will be in complete operation on or about that date.

There is in operation at present an air mail route between Cleveland and Pittsburgh, but the contract expires March 27, 1930. The contractor for this route is Clifford Ball, and it is known as route No. 11.

Survey Shows More Air Mail Moves East than West

Pacific coast people write more air mail letters than easterners, a check of poundage carried by Boeing System on its Chicago-San Francisco division of the transcontinental shows. In a recent month the Boeing planes carried 2,888,000 letters westbound and 3,160,000 eastbound.

MOTORS · TRAFFIC · HIGHWAYS

WHAT WILL THE AUTOMOBILE OF 1960 BE LIKE?

Builders Spend Millions in Experiments.

BY HAL FOUST.

The continued improvement of the motor car, as verified by the National Automobile show which opens in Chicago next Saturday, gives rise to speculation on the appearance and performance of vehicles of the future, the 1960 models for example.

Less than thirty years ago the horseless buggy was an unreliable and dangerous contraption, propelled by an uncertain single cylinder motor and steered with a control bar. Only a Jules Verne could view this early model as the forerunner of the sleek flashes that roar over the highways today at 60 miles an hour with safety.

What of the 1960 automobile? Is it reasonable to anticipate as many improvements in the next thirty years as during the thirty years last past?

Many Experimenting.

Leaders of the industry who were interviewed during the recent New York session of the National Automobile show confided details of experiments on radically novel mechanical inventions. But they insisted upon secrecy.

"In the early days of the industry," said a veteran automobile builder, "we struggled against public ridicule and suspicion. Until today's inventions are perfected and the public is educated to their use, a manufacturer would risk a revival of this ridicule and suspicion to open the doors of his experimental laboratory. Our business is founded on public confidence.

"The opportunities for rich awards have attracted the world's greatest minds to devise improvements for the automobile. Every manufacturer is besieged by inventors. A large portion of the inventions are obviously impractical. On the others the manufacturers spend millions of dollars annually in practical and thorough tests.

Protecting Society.

The manufacturers' laboratories approve only about 5 per cent of the devices they test. The approved inventions are then offered to the public as the public demands them. The manufacturers are protecting society against half baked ideas for mechanical improvements."

One problem on which the industry has spent much thought and money is a mechanical arrangement for vehicles to store a reserve of energy while stopped by cross traffic or for loading and unloading, this reserve to be expended when additional power is most needed in getting the vehicle under way.

The present automobile, for example, burns gasoline while waiting for traffic signals to change from red to green. The fuel consumption is a total loss. In heavy street congestion this loss is considerable.

The operation of a railroad steam locomotive illustrates the aim of automotive engineers. When the train is stopped at a station the engine is burning fuel, but, instead of wasting this energy, it is raising the pressure of the boilers so that it is stronger for the strain of putting the cars in motion again.

Gas-Electric Hookup.

The closest comparison in motor vehicles is found on a bus with an electric gasoline hookup that is being manufactured in St. Louis. The gasoline engine charges a battery which feeds electricity to motors which drive the vehicle. The gas motor runs at a fairly uniform speed—a speed of greatest efficiency—regardless of the revolutions of the drive wheels.

This gasoline-electric hookup, according to prominent automotive engineers, is efficient for the service of frequent starts and stops with a heavy load, but it needs further development before it will be adaptable to passenger cars. However, some other method of conserving power may be developed in the meantime.

This is only one of many devices on which the industry is engaged. Others include electric power for steering and for automatic gear shifting and power brakes. Experiments are also being made in placing the engine over the rear axle, or closer to the rear axle, than the conventional position at the fore of the frame.

Changes Will Be Gradual.

But these facts don't answer the question about the automobile of 1960. There isn't any answer.

C. W. Nash, manufacturer of the car bearing his name and one of the most conservative men in the industry, remarked that if it were possible to write an accurate picture of the 1960 automobile the author would very likely receive no more credence than would have a prophet of 1900 telling of the 1930 motor car. E. L. Cord, president of Auburn and namesake of a front wheel drive car, said changes will be gradual but continuous. Others expressed similar opinions.

PURPOSE OF CAR SERVICE TO GIVE 'OWNER ECONOMY

The main function of a manufacturer's service department is to secure greater efficiency and economy of operation for owners through a strong and superior field service organization, according to Fred Wells, who spoke at a meeting of the Buffalo section of the Society of Automotive Engineers recently.

Of almost equal importance are fostering the spirit of service in every member of the distributors' and dealers' service organization and gradual improvement of the product in manufacture and design. The first is accomplished by close scrutiny and supervision through district service representatives, who should be qualified to advise and supervise in exceptionally difficult and baffling cases of trouble and repairs and who are held responsible for maintaining a high standard of service.

TRAFFIC CONTROL ROBOT

Traffic regulation has been brought under the control of the robot, as the above photo of a miniature layout shows. Detectors, wired to the robot, are placed in the highway. Autos going over these send "messages" to the robot's "brain," which manipulates the lights. The heavier the traffic, the more time it is given to pass, while that from the other direction is held up. W. R. Abbott, engineer, is demonstrating the model of the mechanical robot. [Underwood & Underwood Photo.]

VOICE OF THE TRAFFIC

ANOTHER FLORIDA ROUTE.

Knoxville, Tenn., Jan. 13.—We have just read with considerable interest an article which appeared in your paper from Lake City, Fla., written by Hal Foust, one of your correspondents, who has evidently driven to Florida over the route described.

We notice in this article an apology for having previously stated that the Dixie highway was all paved from Chicago to Florida. It is true that the Dixie highway is not entirely paved, but there is so little which is not paved that to apologize for the unpaved links is absurd.

There are two routes from Chicago to Louisville, both of which are all paved, one by Kentland and Lafayette, and the other by Valparaiso, Plymouth, and Peru. Of course people living in and near Chicago are able to make their own selection of the route to Indianapolis.

The road from Indianapolis to Louisville is an all paved road. From Louisville to Lexington the road is entirely paved and from Lexington to Knoxville via Mount Vernon, Corbin, Pineville, and Cumberland Gap the road is all paved with the exception of seven miles of gravel south of Livingston, which is in splendid condition at all seasons of the year. From Knoxville to Chattanooga the road is all paved with the exception of three miles of the old oil road which is still in use south of Sweetwater.

From Chattanooga to Atlanta a paved road has recently been opened for the first time, with the exception of a gravel road through Chicamauga park, United States government reservation, and the one mile detour through the city of Ringold. There is also a detour of three miles south of Marietta, which is hard road. This condition, of course, is only temporary. From Atlanta to Lake City and all points in Florida, via Macon, Cordele, and Valdosta, the road is all paved. In summary, there is a total of less than fifteen miles of gravel road between Chicago and Florida via Indianapolis, Louisville, Lexington, Knoxville, Chattanooga, Atlanta, Macon, Valdosta, and Lake City.

We are not attempting to disparage the road from Chicago to Florida via Nashville, but in justice to our road we felt we should point out to you just how little of it was unpaved.

This highway passes many points of historic interest, as it passes through Louisville, where the famous Kentucky Derby is held; Lexington, center of the renowned "blue grass" section; Cumberland Gap and the historic Daniel Boone trail; Knoxville and the gateway to the great Smoky Mountains national park; Chattanooga, rich in civil war battle grounds and beautiful mountain drives; Atlanta, with her Stone mountain memorial and great industrial developments; Macon, center of old south tradition, and Lake City, new gateway to Florida.

The mileage from Chicago to Florida via Nashville, according to the figures compiled by the American Automobile association, is 1,147. The distance via Lexington, Knoxville, Chattanooga, and Atlanta from Chicago to Lake City is 1,137 miles, from the same source, making this route ten miles shorter than the other. Ten miles is of no consequence in the driving time of an automobile, so we might say that both routes are equal in mileage.

This information we have given you has been compiled from affiliated automobile clubs and our own road scouts. There are efficient and well managed automobile clubs in Indianapolis, Louisville, Lexington, Knoxville, Chattanooga, and Atlanta, who are prepared to serve and route all tourists from Chicago and Iowa and Wisconsin.

R. C. D'ARMAND,
Manager, Knoxville Automobile club.

FAVORS LOUISVILLE ROUTE.

La Grange, Ill., Jan. 15.—Chicago to Nashville via Indianapolis and Louisville is much the preferred route. I am not commercially interested directly or indirectly in either route.

My story is:

Chicago to Nashville. Shall I go via Evansville or via Indianapolis and Louisville? This was the question I had to answer for myself as route information was too competitive.

I answered my question by going south via Indianapolis and Louisville to Nashville and returned via Evansville to Chicago. Both trips were made on rainy days.

From Chicago to Nashville via Indianapolis and Louisville was 512 miles and was made in 16 hours, including stops, on 35 gallons of gasoline. Pavement all the way with perfect surface to Louisville and nearly perfect into Nashville.

From Nashville to Evansville and Chicago was 492 miles and was made in 18½ hours, including stops, on 40 gallons of gasoline. There was much heavy gravel between Hopkinsville and Evansville which splashed badly in wet weather and is heavy to drive through. This stretch is 101 miles long. In all there is about 150 miles of gravel which is heavy when wet in winter or rough if frozen.

At Louisville there is a bridge over the wide Ohio river which costs less to use than the small barge ferry across the river from Hendersonville to Evansville. Another thing, the bridge is always ready and crossing on it takes but two minutes. The ferry schedule calls for a trip each 15 minutes or 30 minutes according to the time of day and crosses the river slowly.

I was told by touring bureaus that via Evansville was 65 miles shorter than via Indianapolis and Louisville. My difference showed that the Evansville way was but 20 miles shorter. In time, the Indianapolis and Louisville way was two and a half miles shorter.

E. G.

ODE TO ABLE DRIVERS.

Chicago, Jan. 15.—Taxicabs in the loop are fulfilling a public need by conveying passengers and are as essential as street cars. Possibly C. H. B. wants all cabs, street cars, trucks, etc., removed from the loop district to facilitate easier driving for himself.

Well, this happens to be Chicago and not Plattville, Nev., and if any one wants to tag behind a slow moving cab that's his privilege, but the experienced driver will find his way to swing clear and pass by and allow the fifteen or twenty others behind him to do likewise.

It is evident that B. is typical of the rebellious army of drivers who are against more efficient driving, due to their own inexperience, lack of knowledge, or inability to learn. For example, during the day throughout Chicago traffic moves along swiftly and smoothly. Nobody finds it necessary to halt his car and signal with the arm for the other fellow to proceed a la Gaston style.

Horn blowing is almost entirely forgotten. Expert drivers among other expert drivers find it unnecessary and countless little courtesies and common sense moves are automatically and quickly extended, insuring systematic, machinelike progress of traffic.

Then as the business day ends from everywhere emerge the not so experienced. Like a school boy in an Easter suit trying out a pair of roller skates come the overcautious, horn blowing drivers, slowly executing alarming and surprising maneuvers, and simultaneously pointing their fingers and cursing at cab drivers and others who refuse to give them recognition when half a block away.

A taxicab in a hurry is readily denounced as reckless, whereas in truth he is expertly more sure of his ground than a lady driving 10 miles an hour in her electric through Oak Park. I am not a chauffeur, but I admire efficient driving in this age when it means so much to the public at large.

F. M.

THANKS FOR THE LIGHTS.

Chicago, Jan. 15.—To those responsible for the stop light system at 18th and Ashland avenue, many thanks. I'm sure this expresses the sentiments of thousands of people, both pedestrians and automobile drivers.

JOSEPH A. BRABEC.

TALKATIVE DRIVERS.

Chicago, Jan. 16.—A suggestion I have to offer is that every automobile manufacturer should have a sign the same as the street cars have placed, above the windshield where the driver can see it, "Drivers Shall Not Talk to Passengers."

This morning I saw a man struck by an automobile with two men in the front seat. Evidently the driver was conversing with the passenger. If only one life were saved by my suggestion I think my time was well taken in writing you these lines.

TRIBUNE READER.

A CROSSING HAZARD.

Chicago, Jan. 17.—Perhaps one way to reduce the number of automobile accidents would be to enforce better observance of the signal lights. Last Saturday morning I was crossing Sheridan road at Loyola and the green light was on. Ordinarily one should feel free to cross without looking to right or left when the green light is on, but had I not looked toward the south when reaching that part of the elevated structure I would have been struck as two cars passed, ruthlessly, and did not stop until they reached the next corner.

MARY BOUSCAREN.

NEW WEST PARK BOARD.

Chicago, Jan. 16.—Being a constant user of our boulevards of the west side practically every day of the year, I could not but help notice the wonderful speed the boulevards were cleaned of snow since the new west park board took office. In about twelve hours after the storm every boulevard was cleaned to its actual surface, which, to the best of my knowledge, has never been accomplished before.

I think Mr. James and his co-assistants of the west park board are to be congratulated on their wonderful work.

P. J. FOLEY.

MOTOR INDUSTRY NEARLY NORMAL; BUILDERS SAY

Detroit Show Opens Doors to Public.

Detroit, Mich., Jan. 18.—[Special.]—The Detroit Automobile show opened its doors today somewhat larger than usual and with the choicest lot of automobiles on display that has been seen in many years.

Automobile builders returned smiling from the New York show, firmly convinced that the year will be far more active from a production and sales viewpoint than was expected late last year, when the industry continued to crawl along in "low."

By the time the Detroit exhibition and the Chicago show, which opens next Saturday, have closed their doors it is confidently expected that the conditions will have become normal, or at least nearly so. Increased production is now the rule in every Michigan plant. Hundreds of skilled car builders are being recalled to the factories daily and the expected impetus is clearly visible.

No Spurt This Year.

These schedule step-ups are occurring in every price class, the largest gains being made in the low price field; but, surveying the production trend as a whole, output gains during the few weeks just ahead probably will be achieved more slowly than was the case in 1929, when the industry got off to a running start, established a world's all time record to the half, and then flattened out completely.

A recurrence of that condition, however, is not expected this year, and it is the hope and desire of every manufacturer and every dealer that the year's business will be uniformly spread over the entire twelve months. Several of the plants already have announced their 1930 schedules, and the total number of cars to be produced will be divided by twelve, which will give the output figures for each month.

Orders Fairly Good.

Initial orders on new lines of cars received at the New York show were fairly good. Those to be booked at the Detroit and Chicago shows are expected to be classified as "good," and dealers throughout the country, now completely sampled with 1930 models, also report they are receiving their first orders in fair volume.

The truck division of the industry is not being lost sight of. Neither is it struggling for life, but indicates a stronger output trend with a healthy demand. Tire manufacturers are confident that their plants will soon be deluged with orders. This already is apparent, with the receipts for original equipment piling up in an encouraging way. In the Akron, O., district output has climbed to about 130,000 casings per day, as against a peak output last year of about 180,000.

BAR SOLID AUTO TIRES, U. S. ROAD BUILDERS TOLD

Atlantic City, N. J., Jan. 18.—(AP)—The recommendation that solid automobile tires should be legislated off the highways was made here this week in the report of O. S. Hess of Grand Rapids, Mich., to the American Road Builders' convention. He is chairman of the association's committee on legislation, finance and administration, county highways officials division.

The report urges that every county of every state appoint a nonpartisan board of three road commissioners with exclusive power to determine the annual budget for highway construction.

That the employment of a competent county highway engineer should be directory, if not mandatory, was another recommendation. The report also urged that county road commissioners should be given the authority to enforce load restriction laws, upon failure of other officers to do so. It was stated that officials responsible for the design and construction of roads should be empowered to protect the investment from destruction by illegal traffic.

Systematic and constant attention to roads embraced in the county system and careful, simple methods of accounting also are recommended.

SPAIN TO HAVE NEW 260 MILE AUTO SPEEDWAY

Spain has started work on a new modern automobile speedway. The highway will stretch 260 miles from Madrid to San Sebastian. It will be thirty-six feet wide, with six feet set aside for parking. The curves are to be made wide and will be banked. Where other roads cross the speedway they will be either elevated or tunneled. In the last few years, it is reported, much has been done to improve roads in Spain. Highways between Barcelona and the French border and between Barcelona and Madrid are finished and have been opened to tourist traffic. Though not so broad as the new speedway, these roads are well surfaced.

NEWS AND VIEWS of the AUTO TRADE

A special Lincoln automobile salon is being held at 2440 South Michigan avenue and continuing until Friday. Fine examples of coach design and finish constitute the display, together with cutaway motor and open chassis units. Both types shown include town sedans, limousine, coupe, roadster, cabriolet, berline, brougham, and coupe-sedan, all in a variety of color combinations. The exhibition is open daily.

PLAN 16 ... FLAT B... ON SHOR...

Will Overlook ... Hospita...

BY AL ...
[Real Estat...

For the first tim... street bears took the b... last November we're abl... a tall apartment buildin... land. It's to be a sixtee... ture covering a good ... northwest corner of ... and Bittersweet p... the newly made Li... sion on the east, the... Marine hospital grounds... and the Immaculata Ro... Girls' High school acro... to the south, at the ... of Bittersweet plac... drive.

This pioneer in t... ment building field ... struction shortly, wi... of the architect, Maurice... tered on the first of ne... as the "ready for occupa...

It's to be called the ... Towers and will be the ... the 4100 Lake Shore D... corporation, headed b... Schreiber. The cost of ... is not announced but the ... company has negotiated a... mortgage bond issue to... construction. Pritzker & ... attorneys for the corpor...

Face Brick on All...

As more Chicagoans wi... terior than the interior w... that first. The owners w... now almost universal cu... builders of tall high cla... buildings and use face ... sides. This brick will b... shades of red and brown... used on all sides of the p... well as the main walls.

In addition it is announ... building will be "generou... in Bedford limestone o... Shore drive and Bittersw... vations." It is assumed t... elevation also will recei... stone trimming, for this w... conspicuous from the nor... Lake Shore drive as the... place elevation will be.

This north wall will nev... by another tall building... on government property... visible for a long distance... and pedestrians coming so... Shore drive and also t... neighborhood to the nort... across from the hospital...

Will Have 105 S...

Lake Shore Towers will ... irregularly shaped lot a... 128x112. The Lake Sho... age will not be regular, ... a setback or wing exten... tire sixteen stories. The ... according to Mr. Bein, ... lish Gothic. The buildin... sloping gables with irr... roofing and ornamental c...

The building will have ... ments divided into suites ... four rooms. The three ... will contain reception ... ing room, dinette and ... bedroom, dressing closet ... bed and bath. The four ... will have a reception ... room, dinette and kitch... bedrooms and bath.

All of the apartments ... carpeted floors as well as... refrigeration and ventilati...

The main entrance to t... will be on Bittersweet pla... lead into a vestibule an... which will be two eleva... lounge. These rooms wi... scoted in walnut.

AL CARDER B... CAFE DIVISIO... JULIA KING ...

Carder's, Inc., a newly ... taurant corporation, has ... the ... intere... King... take... three ... lishm... King ... on Fe... transa... volves... restau... ties o... and d... clude ... part ... pany'... which ... ried o... King ...

AL B. CARDER.
[Kaufmann & Fabry Company.]

The ... ing establishments acquir... new company are located a... Dearborn street, 111 So... street, and 129 South W... nue. They will be operate... name of Carder's.

Al B. Carder, now manag... retary-treasurer of the Ha... taurant company, will disc... connection with the Hardi... to operate Carder's. He... years secretary of the Na... taurant association.

Mr. Carder in his work w... tional association develope... raising the standard of rest... ployés. In carrying out h... of restaurant operation h... ployed college girls in cafe... he has been interested.

Gerard E. Hausen & Co. ... ed all parties as brokers i... transaction.

Figures for the W...

TRANSFERS.	No.
Last week	1,353
Same wk. last yr.	1,603

TRUST DEEDS, MORT...	No.
Last week	1,215
Same wk. last yr.	1,791

BUILDING PERM...	No.
Last week	29
Same wk. last yr.	62

VAYS

R INDUSTRY
RLY NORMAL;
LDERS SAY

Show Opens Doors
to Public.

lich., Jan. 18.—[Special.]— Automobile show opened lay somewhat larger than with the choicest lot of on display that has been ny years.
builders returned smil- e New York show, firmly hat the year will be far from a production and oint than was expected r, when the industry con- awl along in "low."
ne the Detroit exhibition icago show, which opens ay, have closed their doors ntly expected that the con- have become normal, or at so. Increased production rule in every Michigan dreds of skilled car build- g recalled to the factories he expected impetus is le.

Spurt This Year.

edule step-ups are occur- y price class, the largest made in the low price urveying the production whole, output gains during eks just ahead probably ved more slowly than was 1929, when the industry running start, established time record to the half, ttened out completely.
ence of that condition, not expected this year, hope and desire of every r and every dealer that usiness will be uniformly the entire twelve months. he plants already have an- r 1930 schedules, and the r of cars to be produced ed by twelve, which will utput figures for each

ers Fairly Good.

ers on new lines of cars the New York show were Those to be booked at and Chicago shows are ex- classified as "good," and ughout the country, now ampled with 1930 models, they are receiving their in fair volume.
division of the industry lost sight of. Neither is for life, but indicates a put trend with a healthy re manufacturers are con- their plants will soon be n orders. This already is ith the receipts for orig- ent piling up in an en- ay. In the Akron, O., dis- has climbed to about 130,- per day, as against a peak year of about 180,000.

OLID AUTO
S, U. S. ROAD
LDERS TOLD

ty, N. J., Jan. 18.—(AP)— endation that solid auto- should be legislated off s was made here this report of O. S. Hess of s, Mich., to the Ameri- uilders' convention. He of the association's com- gislation, finance and ad- county highways officials
urges that every county e appoint a nonpartisan ree road commissioners s power to determine the t for highway construc
mployment of a compe ighway engineer should f not mandatory, was an- mendation. The report at county road commis- l be given the authority d restriction laws, upon er officers to do so. It hat officials responsible n and construction of be empowered to protect t from destruction by
and constant attention rced in the county sys- ful, simple methods of so are recommended.

TO HAVE
260 MILE
SPEEDWAY

started work on a new mobile speedway. The stretch 260 miles from Sebastian. It will be wide, with six feet set ing. The curves are to and will be banked. oads cross the speedway either elevated or tun- last few years, it is s has been done to im- Spain. Highways be- s and the French bor- en Barcelona and Ma- shed and have been ist traffic. Though not e new speedway, these surfaced.

S AND VIEWS
of the
O TRADE

ncoln automobile salon t 2440 South Michigan ntinuing until Friday. of coach design and e the display, together motor and open chassis pes shown include town sine, coupe, roadster, sine, brougham, and in a variety of color The exhibition is open

PLAN 16 STORY FLAT BUILDING ON SHORE DRIVE

Will Overlook U.S. Marine Hospital.

BY AL CHASE.
[Real Estate Editor.]

For the first time since the Wall street bears took the bulls for a ride last November we're able to announce a tall apartment building for Chicagoland. It's to be a sixteen story structure covering a good sized lot at the northwest corner of Lake Shore drive and Bittersweet place, overlooking the newly made Lincoln park extension on the east, the United States Marine hospital grounds on the north and the Immaculata Roman Catholic Girls' High school across the street to the south, at the southwest corner of Bittersweet place and the shore drive.

This pioneer in the 1930 tall apartment building field will be under construction shortly, with the expectation of the architect, Maurice L. Bein, centered on the first of next September as the "ready for ocupancy" date.

It's to be called the Lake Shore Towers and will be the property of the 4100 Lake Shore Drive Building corporation, headed by Irving J. Schreiber. The cost of the structure is not announced but the Garard Trust company has negotiated a $700,000 first mortgage bond issue to finance the construction. Pritzker & Pritzker were attorneys for the corporation.

Face Brick on All Sides.

As more Chicagoans will see the exterior than the interior we'll tell about that first. The owners will follow the now almost universal custom among builders of tall high class apartment buildings and use face brick on all sides. This brick will be of mingled shades of red and brown and will be used on all sides of the penthouses as well as the main walls.

In addition it is announced that the building will be "generously trimmed in Bedford limestone on the Lake Shore drive and Bittersweet place elevations." It is assumed that the north elevation also will receive the same stone trimming, for this wall will be as conspicuous from the north and from Lake Shore drive as the Bittersweet place elevation will be.

This north wall will never be hidden by another tall building, as it fronts on government property. It will be visible for a long distance to motorists and pedestrians coming south on Lake Shore drive and also to the entire neighborhood to the north and west across from the hospital grounds.

Will Have 105 Suites.

Lake Shore Towers will stand on an irregularly shaped lot approximately 128x112. The Lake Shore drive frontage will not be regular, but will have a setback or wing extending the entire sixteen stories. The architecture, according to Mr. Bein, will be English Gothic. The building will have sloping gables with irregular slate roofing and ornamental chimney pots.

The building will have 105 apartments divided into suites of three and four rooms. The three room flats will contain reception hall, living room, dinette and kitchenette, bedroom, dressing closet with wall bed and bath. The four room suites will have a reception hall, living room, dinette and kitchenette, two bedrooms and bath.

All of the apartments will have carpeted floors as well as mechanical refrigeration and ventilation.

The main entrance to the building will be on Bittersweet place and will lead into a vestibule and lobby off which will be two elevators and a lounge. These rooms will be wainscoted in walnut.

AL CARDER BUYS CAFE DIVISION OF JULIA KING CHAIN

Carder's, Inc., a newly formed restaurant corporation, has purchased the restaurant interests of Julia King and will take over the three loop establishments of the King organization on Feb. 8. The transaction involves only the restaurant facilities of Julia King and does not include the candy part of the company's business which will be carried on under the King name.

AL B. CARDER.
[Kaufmann & Fabry Company.]

The three eating establishments acquired by the new company are located at 118 North Dearborn street, 111 South Clark street, and 129 South Wabash avenue. They will be operated under the name of Carder's.

Al B. Carder, now manager and secretary-treasurer of the Harding Restaurant company, will discontinue his connection with the Harding concern to operate Carder's. He was ten years secretary of the National Restaurant association.

Mr. Carder in his work with the national association developed a plan for raising the standard of restaurant employés. In carrying out his theories of restaurant operation he has employed college girls in cafes in which he has been interested.

Gerard E. Hausen & Co. represented all parties as brokers in the King transaction.

Figures for the Week

TRANSFERS.

	No.	Amount.
Last week	1,353	$1,157,949
Same wk. last yr.	1,603	911,482

TRUST DEEDS, MORTGAGES.

	No.	Amount.
Last week	1,215	$8,457,918
Same wk. last yr	1,791	12,866,527

BUILDING PERMITS.

	No.	Cost.
Last week	29	$ 755,200
Same wk. last yr.	62	4,383,500

EDISON COMPANY SERVICE STRUCTURE

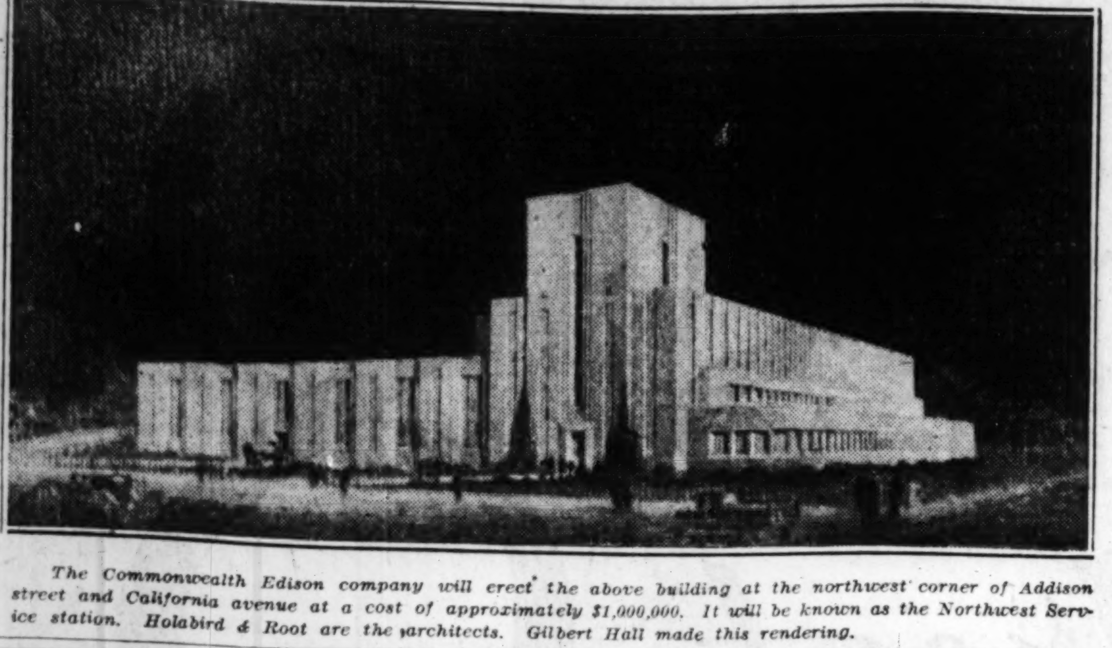

The Commonwealth Edison company will erect the above building at the northwest corner of Addison street and California avenue at a cost of approximately $1,000,000. It will be known as the Northwest Service station. Holabird & Root are the architects. Gilbert Hall made this rendering.

FOR NORTH DEARBORN STREET

Holabird & Root designed the above structure—a substation to be erected at 121 North Dearborn street at a cost of $350,000 for the Commonwealth Edison company. It will be three stories high for the present but will have foundations capable of carrying seven more floors. Gilbert Hall is the delineator.

OVERLOOKING NEW PARK LAND

Picture of a sixteen story apartment building announced for the northwest corner of Bittersweet place and Lake Shore drive, designed by Maurice L. Bein. The structure is to have 105 suites of three and four rooms. Financing is through a $700,000 bond issue underwritten by the Garard Trust company. Charles L. Morgan made this perspective.

Trio of Libertyville Real Estate Firms Merge

Three of the active real estate organizations of Libertyville have merged and will be known as the Lake County Country Homes, Inc. Frank R. Sellers, Benjamin L. Dall, Austin R. Schnaebele, Charles M. Johnson, and William E. Webster compose the new firm. They will conduct a general real estate business and will specialize in country homes. Business offices are in the Dall building, Lake street and Milwaukee avenue, in Libertyville.

A. Sokoff Buys Building at 114 E. Oak; to Remodel

A. Sokoff of the "Band Box," who has occupied the building at 70-72 East Oak street with a dressmaking, millinery, and fur establishment, has purchased the old residence at 114 East Oak street for a reported $50,000. Spitzer & Spitzer have prepared plans for the remodeling of the structure, and after June 1 the purchaser will occupy it with his business. Edelson & Paullin were attorneys for Mr. Sokoff.

METAL WORKERS NOW SET PACE IN WAGE DEMANDS

Want $1.87½ an Hour After June 1.

BY THOMAS WREN.

Chicago plasterers and journeymen bricklayers until recently held the unwanted distinction of being the pacemakers for setting increased wage scales for local building trades workers.

PATRICK MORRIN.

These two trades of building artisans have been relegated to the shelves of has beens for the time being and now builders have agreed the blue ribbon should be pinned on structural and ornamental iron workers. Representatives of the Structural Iron and Bridge Workers' union have filed request with the Iron league of Chicago for an increase from their present $1.62½ an hour to $1.87½ an hour when their agreement expires on June 1. Theirs is the first to be filed.

Joint agreement between Chicago building trades and Building Construction Employers' association makes it obligatory for trades to file such requests on or before Feb. 1.

Election in Offing.

There is an election of officers in the Iron Workers' union and the builders state the increased wage notification may have been made on that account. But with the election there are complications.

Last June the iron workers went on strike and succeeded in obtaining a raise from $1.50 to $1.62½ an hour. The walkout ended when one group of steel erectors held a midnight meeting with union officers and agreed to concede union demands. It was pointed out building trades wages are the highest in history and that they now parallel a construction decline, which has created a protracted unemployment period for the building workers.

Overstuffed Ballot Box.

The structural iron workers recently held election of officers. The ballots were counted and it was found there were 260 more ballots in the strong box than the number of men voting. The elected officials professed they were mystified at the discovery and Patrick Morrin, the international head of the iron workers' organization, has ordered another election on a 50-50 plan.

Palmer Apparel Shops Lease West Side Store

The Palmer Apparel shops, operating fifteen stores in Chicago, thirteen of which are in the loop, have leased the corner store at the southwest corner of Roosevelt road and Kedzie avenue, containing 14,000 square feet of selling space, from Abraham M. Liebling for fifteen years from Jan. 15, 1930, at a reported term rental of $500,000. According to Joseph O. Kaplan, who represented all parties, the lessees are changing their store policy to larger units. Irving Greenspahn and I. E. Weiss were attorneys.

Commercial Building to Go Up at 2620 Indiana Avenue

John E. Colnon & Co. have leased the property at 2620 Indiana avenue to the Morgan Linen Service, Inc., and will erect a two story commercial building from plans by Robert C. Ostergren. George F. Iliff & Co. were brokers.

The Most Beautiful SEED CATALOG

VAUGHAN'S Gardening Illustrated, 1930, is a seed catalogue unlike others—a magazine of gardening information containing pictures and descriptions of everything a gardener needs or desires. The most complete flower seed list offered in the United States is illustrated with

165 Flowers in Full Color

Table quality vegetables, which will give the home gardener food such as cannot be bought in the markets, excelling in flavor, tenderness and vitamine content, are described and cultural directions given fully. The calory value of all vegetables, together with their mineral and vitamine contents, are stated in detail.

Send 10 cents for a packet of our 1930 special, Chinese forgetmenot (cynoglossom amabile), together with copy of Vaughan's Gardening Illustrated for 1930; or catalog will be sent alone, FREE. Address Dept. T.

601 West Jackson Blvd. Vaughan's Seed Store 10-12 West Randolph St.

BEAUTY, UTILITY MADE ONE IN NEW EDISON EDIFICES

Light Company Buildings to Cost $1,350,000.

BY PHILIP HAMPSON.

Once again the Commonwealth Edison company demonstrates the feasibility of making beauty one with utility in a strictly industrial building through two structures which it will erect immediately. One of the buildings is a three story substation to be erected at 121 North Dearborn street. The other is a service station to cover a large site at the northwest corner of California avenue and Addison street.

And besides helping the cause of a better looking Chicago, these buildings will fit in with President Hoover's construction policy, for the Dearborn street structure will cost $350,000 and that on Addison, $1,000,000, a total of $1,350,000. Holabird & Root designed both buildings.

Lines to Be Simple.

Taking the Dearborn street edifice first, we find that it's to be faced with huge slabs of Indiana limestone resting on a base of Egyptian black granite. It will be characterized by the simple vertical lines of modern architecture. A little ornamentation will be found in bronze doors, window frames, and grills, and some sculptural work above the door and at the upper corners of the building.

The substation will front 46 feet 5 inches, with a depth of 80 feet. A future extension of 46 feet is planned for the south. Foundations are being installed capable of carrying an additional seven stories. There will be three basements, extending 40 feet below the sidewalk. Technical equipment for a substation will be installed on the various floors, which will be served by a fast freight elevator and a thirty-five ton winch for bringing in heavy machinery.

Seven Story Tower.

Out on the northwest side the new Edison service station will occupy a site 330x254 feet. For the present the structure will be two stories high in the main, with a seven story tower on the west front. Later two stories will be added to a part of the building. This structure, too, will be done in the simple vertical lines of modern thought for building design, with little extraneous ornamentation. It will be finished in face brick, with stone trim.

This building will have a switch track direct into its interior, where equipment may be unloaded directly into storage rooms. It will have garage space for both electric and gasoline trucks, repair shops, and the other requirements of a service station. General offices will be found in the tower section and there will be a substation in the basement.

HOME BUILDING AND REMODELING

BE SURE HEATING PLANT IS RIGHT IN BUYING HOME

Word of Advice on Its Operation.

BY HOMER GRANT.

There will be many families moving into new homes which they will buy this spring. The house which is already built and ready for occupancy has many distinct advantages in its favor and there are certain types of individuals to whom its appeal—as against the house built to order—is irresistible.

Because the efficiency of a heating plant is one of the most necessary features in a home, the buyer should be assured that in the house he purchases this plant is large enough and ready for immediate and efficient action.

Only an expert can figure out the necessary amount of radiation for each room, and determine whether the radiators are large enough and the plant of correct size. But there is one simple test which any home owner can make to determine whether the plant is functioning as it should; that is, if the circulation of vapor, steam or water is uniform and positive to all parts of the radiator heating system.

Here is Test.

The test is this; start a fire under the boiler and then see if all the radiators heat up uniformly and promptly. There should not be more than five minutes difference between the time the radiator farthest from the heating plant warms up and the time that the nearest radiator functions.

The home owner should also inspect his new plant to see that all dampers are true and tight. The heater base must be tight and grounded to the floor so that no air leakage into the ash pit can occur at this point.

The hard and continuous firing of winter months sometimes results in grates burning out. This is not necessary, however, for grates have been improved to the point where with proper care they should last a long time.

Heating contractors claim that 99 per cent of grates which burn out do so because too much ash is allowed to accumulate below the grate. This accumulation of ash cuts off the free circulation, the grates get too hot and burn out.

Shake Grate Gently.

Never shake your grates too long or too violently. Remove clinkers with as little disturbance of the fire as possible. Never disturb a very low fire until fresh fuel has been added and ignited. The fuel pot should be kept full, with the fire surface at the level of the fire door.

One cannot say how often to remove ashes because some types of coal make almost no ash and others make considerable. Those who use a coal which gives out ashes need to remove them from the ash pit every day.

RUBBER TILING HAS REAL PLACE IN MODERN HOME

Gives Beauty, Durability and Quietness.

[Next week will appear the first of a series of articles on insulation to appear from time to time.]

BY LOUISE BARGELT.
[Home Builders Editor.]

The modern floor tiles of reinforced or pure rubber are possible of adaptation in practically any room of the home.

LOUISE BARGELT.
[Hutchinson Photo.]

Since floors are virtually the foundation of room decoration, accenting and enhancing the loveliness of hangings and furnishings, harmonious color treatment of the entire room is made possible by the pattern, scale and colorings of these modern rubber floor tiles.

By way of showing briefly the scope of selections available for the home owner, the wide range of shades and patterns, rubber tiles are available in more than a dozen different plain colors, in a number of color combinations which are not unlike terrazzo and in many mottled designs which offer such delightful patterns as red granite, Sienna and Tennessee marble, golden ebony, serpentine stone, Circassin walnut—and so on.

Two Considerations.

In considering the problem of suitable floorings the home owner should approach it from two angles.

The first is that of cost, original and maintenance cost. The second is called "architectural suitability"; that is the adaptability of the floor to the interior decorative scheme.

The opportunity for choice was never so wide; wood floorings were never so beautiful, tiles and linoleum are offered in a bewildering assortment of shades and patterns; concrete floorings have passed beyond the experimental stage to find a place in many hearts for their comfort and beauty, economy and safety.

Today it is the floor of rubber tile which we shall discuss. These rubber tiles are of comparatively recent development, but the strides made in their manufacture have been great and because their basic quality is rubber they can be depended upon to give excellent service. Not only does this durability apply to surface alone, but because these tiles possess flexibility they are saved from the danger of breaking or cracking if subjected to any considerable stresses.

Conditions Must Be Right.

Rubber tiling can be laid in the room of a new house or in an old house which is being modernized. With a new or old house the condition of the subfloor is important and will affect the appearance of the finished floor. Care must be exercised in the drawing up of specifications and the floor, when turned over to the tile setters, must be in exactly the required condition.

Furthermore, rubber tiling should not be laid excepting by an expert—some one who understands the craft perfectly. The subfloor should be correctly prepared and if it is perfectly done the result will be a smooth, permanent, non-swelling piece of work.

One should have merited confidence in his contractor before installation and make certain of recourse to same manufacturer or contractor if any trouble arises.

There is a quietness and warmth and comfort to rubber tiling which many people want especially in certain rooms of the house. In nurseries and bedrooms, for instance, it is especially desirable. Again its quietness when used as tread stairs keeps many noises out of the house during the "wee small" hours of the night. For nursery floors tile may be chosen in especially appropriate designs.

Easy to Keep Clean.

Because rubber tiles are easy to keep clean and require no varnishing, refinishing or waxing they are suitable for entrance halls, vestibules, sun parlors, bathrooms and kitchens. Again, because rubber tiling has a distinctly decorative appeal it can be installed in the principal rooms of the house if desired. In a formal home, for instance, where the dwellers have always admired marble floors but could not afford them both economy and charm are found in the rubber tiles in design imitating marble of various kinds.

If the house is informal or the cottage type the more informal patterns of rubber tiling should be chosen.

For an attic transformed into a boy's recreation room the quietness of these floors would prove a great advantage. Or if a dance floor is desired, rubber tile properly laid gives good service. A light coating of talcum powder on the floor before the dance can be removed afterwards with a mop.

Has Great Durability.

While resilience is one of its outstanding qualities modern methods of fabricating these tile have been so developed that surfaces of great durability have resulted.

Properly installed, a rubber floor should last a good many years. It offers an interesting possibility of floor treatment in the new or remodeled home and with its distinctive effects in scale, color and pattern and its indisputably utilitarian qualities, it takes its rightful place among the many practical and pleasing floor coverings of today.

FARM and GARDEN BY PAUL POTTER

FEBRUARY AND MARCH IDEAL—AS PRUNING TIME

Winter is an important pruning season. February and March are the best months for that type of pruning which must be done when plants are dormant. Fruit trees, ornamental trees, and shrubs and bush fruits should receive attention at this time.

Shrubs which flower in May and June should be pruned after flowering, and dead or diseased wood may be removed at any time, but with most plants winter is the most favorable pruning time and they should have regular attention at this season.

Sharp tools are important, for those that chew and tear instead of cutting cause more grief than no pruning at all. In cutting back branches be careful to cut close to a bud. Avoid leaving stumps even half an inch long.

And unless you are shaping a shrub to fit into a deliberately formal effect, never cut back shrubbery with a straight edge as though it were a hedge, but study each shrub and try to help it realize its natural habit of growth.

Shoots Stops Coming.

The prevailing practice of cutting the ends of all stems has the effect of destroying the natural habit of growth and producing stiff, leggy plants having all their green at the top and bare, ugly limbs beneath. Such plants have been compared to a pompadour haircut.

Shrubs in their youth throw up young, vigorous shoots from the base constantly. But if these stems are left without thinning in a few years there is room for no more new shoots and they stop coming. And if the old stems, easily recognized by their rough bark, are pruned back annually the shrub soon becomes a very different plant from what it was in youth. But if the old shoots are cut out yearly new growth will continue and by cutting out one-third of the old stems annually the shrubs can be kept young. And the graceful habit of growth which gives the shrub its character and for which it is chosen in the first place is preserved.

Exceptions to Rule.

Exceptions to the rule that shrubs should be pruned at the bottom and not at the top are found in the case of lilacs and hydrangeas. Lilacs may be thinned out at the base like other shrubs, but in addition their blossoming will be improved if directly after their blossoms have faded, all the dead sprays are cut off.

Hydrangeas should be pruned at the bottom, though perhaps not so severely as other shrubs. But, in addition, it is necessary to cut off the tips of the stems severely each spring, about one-half, if one wishes large blossoms. The reason for this is that blossoms are formed late in the summer at the tips of the current season's growth, and cutting back encourages the growth of vigorous new branches which will bear flowers.

$5 a month rents this Gas burner

Fits right into your present furnace — steam, hot water, warm air. $5 a month rental, with option to buy (small installation charge). Price quoted is for average home . . . larger sizes at increased rental. Change winter to summer NOW, with clean, *automatic GAS Heat*. If not satisfactory, we remove burner, and restore furnace to original condition. Phone Wabash 6000 or send coupon for details.

You Can Do It Better With Gas

THE PEOPLES GAS LIGHT AND COKE COMPANY.
122 S. Michigan Avenue (Chicago Gas Users Only)
Without obligation to me please send detailed information on how I can rent a Gas Burner for my furnace.
Name ....
Address T.1027

MODERNIZE YOUR HOME THE BEST BUILT WAY

BUILD NOW!
No Monthly Payments Until Spring
TERMS as low as $10 DOWN
1 to 5 Years to Pay

Frame or Brick Garages
A 2-Car Frame or Brick Garage complete with floor, lights, and ready to drive in. Will pay for itself in a short time.

Attic Rooms
Attics, Dormers and Rooms partitioned off for as low as $90

Remodeling
Interior and Exterior Remodeling. Additions of Frame, Brick or Stucco at Special Low Prices.

Summer Homes Bungalows and Two-Flats
Now is the time to arrange for the erection of a Summer Cottage, Bungalow or Two-flat. Special Low Prices and a special Time Payment Plan enable you to save many dollars now. We build in Illinois, Indiana, Wisconsin, and Michigan. No extra charge for delivery.

Arrange to Have Your Porch Enclosed Now
Front or Rear One-Story Porch Enclosed with French or Check Rail Windows to harmonize with the architecture of your home at special low prices.

Your Investment Is Protected by This Exclusive
Best Built Insured Payment Plan
IN CASE OF SICKNESS—We assume your responsibility and make payments when they fall due.
IN CASE OF ACCIDENT—We pay your installments for you during the time you are injured.
IN CASE OF DEATH—A paid up receipt for full amount of your contract is given your family.

Your Complete Satisfaction Is Guaranteed by a Company with a Capitalization of
TWO MILLION DOLLARS
The North-West Side Lumber Co. is now the largest business of its kind in the world—with an authorized capitalization of $2,000,000.00—maintaining two large material yards and employing 350 experienced workmen. You are protected when you deal with this reliable company.
Ask Your Banker

Don't Contract for Any Building or Remodeling Without This Protection
SUNDAY We Are Open From 10 A. M. to 4 P. M.

NORTH-WEST SIDE Lumber Company
A. I. Lurya, Pres. (Main Office and Yards) Established 1911
4440 W. North Ave. Phone Spaulding 9500
Open During Week, 8 A. M. to 6 P. M.—Sunday, 10 A. M. to 4 P. M.
SOUTH SIDE DISTRICT OFFICE 6842 Western Ave., Hemlock 2801
SOUTH CHICAGO DISTRICT OFFICE 9249 South Chicago Ave., Saginaw 7474
LOOP OFFICE: 160 N. La Salle St. (Suite 1432), Randolph 1723
Gary Branch Office and Yards: 1735 Jackson St. Phone Gary 9297

Branches Everywhere in City and Suburbs
EVANSTON 503 Davis University 86
HARVEY 37 E. 155th Harvey 936
GRAYSLAKE Harry A. Rich Phone 111-J

MAIL THIS COUPON TODAY
North-West Side Lumber Co., 4440 W. North Ave., Chicago
Without obligating me, please have a BEST BUILT Estimator call and give me information and prices on ....
I am also interested in details concerning your exclusive BEST BUILT INSURED PAYMENT PLAN.
Name ....
Address ....
Phone .... T. 1-19

Two *Entirely* New Cars

HUDSON'S *Great* 8

IN TEN BODY TYPES, AND, AT NO EXTRA COST, A WIDE VARIETY OF COLORS TO SUIT YOUR OWN GOOD TASTE

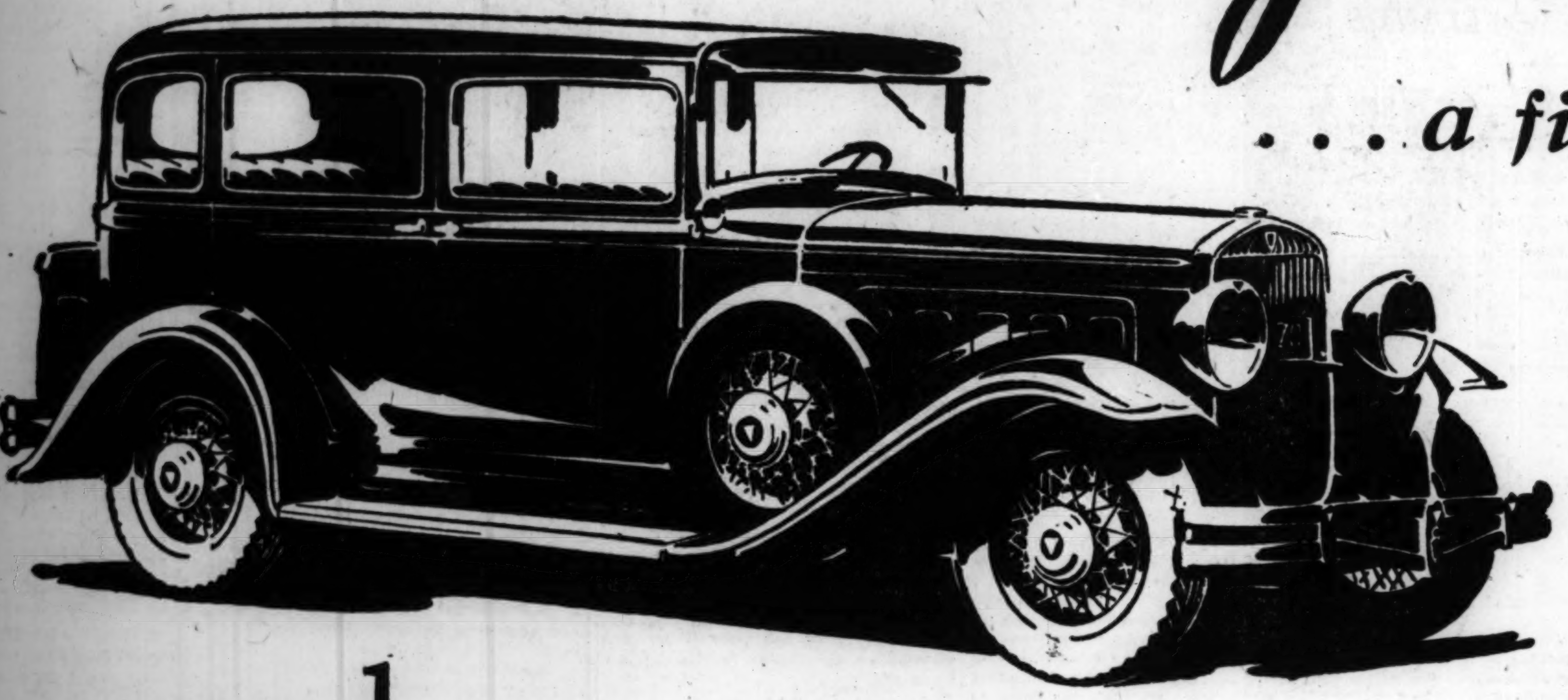

. . . a fine—fast—powerful Eight

We count this our greatest achievement. From front end to tail light it is a new design. In appearance and finish it is commandingly beautiful. And in smoothness it surpasses anything we know.

It outranks anything we have ever done in design, performance or value.

The roadability and riding ease are not excelled by any car at any price. And the price at which it sells questions the wisdom of ever paying more for any car.

Prices and Details — Lowest finance terms available

Standard Length Chassis—Coach, $1050; Coupe, $1100; Standard Sedan, $1150; Roadster, $1200; Phaeton, $1300; Sunsedan, $1335. Long Wheelbase—5-pass. Touring Sedan, $1250; Brougham, $1295; 7-pass. Phaeton, $1500; 7-pass. Sedan, $1650. Prices f. o. b. Detroit, Factory

Choice of wide variety of colors. Two-way shock absorbers all around. Radiator shutters — Starter on dash — Electric gauge for fuel and oil—electrolock—tire lock—windshield cleaner—glare proof rear view mirror—stop light—disappearing rear window curtain, tire well on fender, extra tire rim, toggle windshield opener.

and ESSEX *the Challenger*

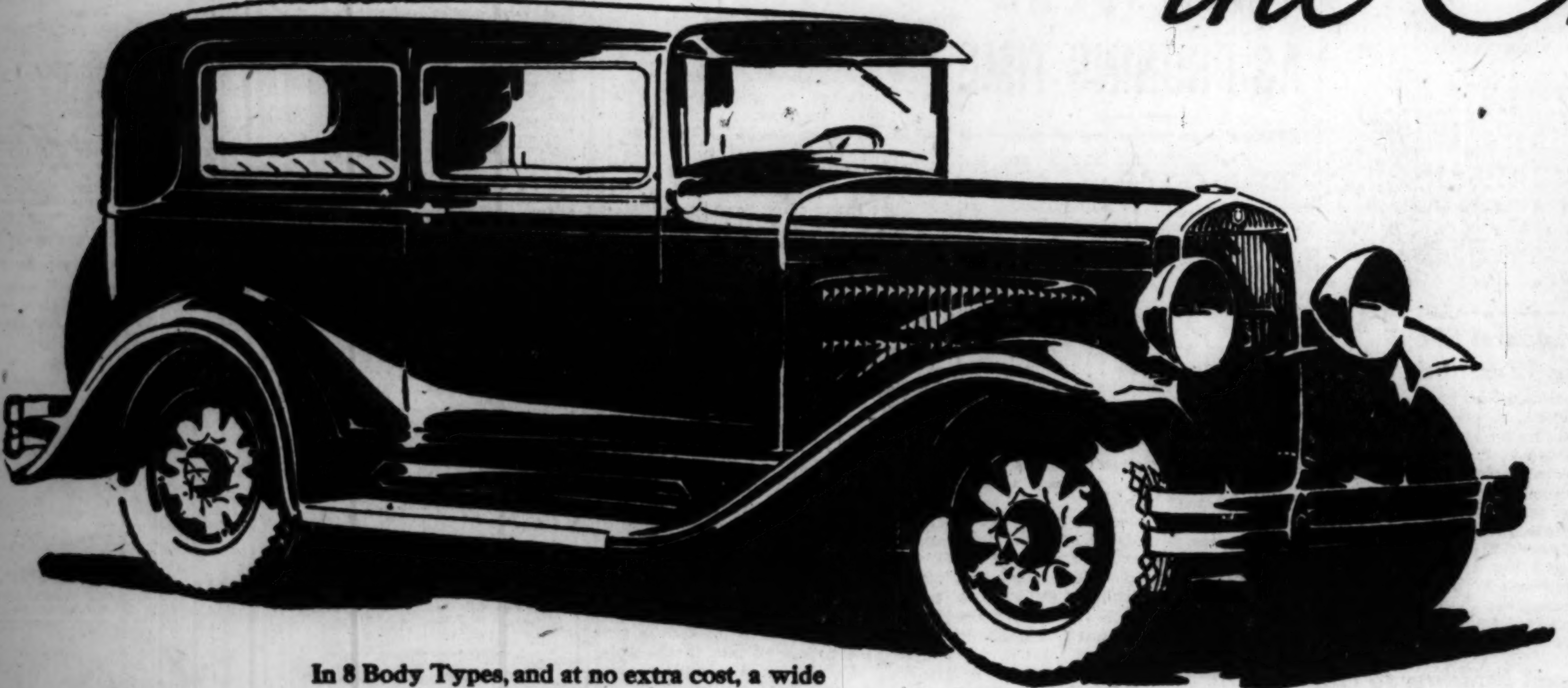

In 8 Body Types, and at no extra cost, a wide variety of colors to suit your individual taste.

with even faster speed . . . with greater power . . . with quicker get-away . . . also challenges in good looks—in real values—in reliability and in price . . .

Its challenge is distinctive and unusual in those fine qualities which owners prize most highly. In appearance it is a completely changed and modern car. The bodies are longer, wider, lower. It challenges your interest with big car spaciousness and comfort.

The motor is larger and smoother.

The performance range is notably increased. It gets quickly away at the stop, is strong on the hills and swift on the straight-away.

You won't be content with any less comfortable or less good looking or less distinctive car. It is a thoroughbred automobile and it challenges your attention because of its price.

Features That Challenge

Larger Bodies — Greater Power — Faster Speed — Addea Economy. Wide choice of Colors to Suit Your Own Taste. New Art Body Designs. Four Two-way Shock Absorbers. Radiator Shutters, Electrolock, Starter on Dash, Electric Gauge for Fuel and Oil.

Coupe $735 (with Rumble Seat $750) — Coach $765 — Standard Sedan $825 — Touring Sedan $875 — Brougham $895—Sunsedan $995. Prices f. o. b. Detroit, Factory

HUDSON MOTOR COMPANY OF ILLINOIS

2220 S. MICHIGAN AVE. PHONE CALUMET 6900

Logan Square Branch, 2647 Milwaukee Ave. and 2401 Logan Blvd. Wentworth Ave. Branch, 7141 Wentworth Ave.
Evanston Branch, 1820 Ridge Ave. : : : : Uptown Branch, 4824 Sheridan Road : : : : North Side Branch, 6259 Broadway
West Side Branch, 3910 Ogden Ave : : : : Parkway Branch, 3308 W. North Ave.

METROPOLITAN DEALERS

NORTH

Belmont Park Motor Sales............3023 N. Cicero Ave.
Buckingham Motors, Inc.............3948 N. Damen Ave. (Lincoln Ave. at Irving Park Blvd.)
Keystone Motor Sales Corp.......................... ....3143 Lawrence Ave. and 4940 N. Western
A. W. Person..........................Highland Park and 911 Linden Ave., Winnetka, Ill.
Portage Park Hudson Co............4101 Milwaukee Ave.

WEST

Berwyn Hudson-Essex Sales Co....3145 So. Oak Park Ave.
Crandall Motor Car Co.......................... ....51 Lake St. at 1st Ave., Maywood, Ill. and 535 Madison St., Oak Park
Lyons Motor Sales...................8027 Ogden Ave., Lyons
Chicago Oakley Motor Sales......2307-13 W. Chicago Ave.
Jas. Singer Motor Sales...............1428 Roosevelt Rd.

WEST—(Continued)

Sullivan-Morgan Motor Sales........4701 Washington Blvd. and 6201 W. 22nd St., Berwyn, Ill.
Schellenberger Motor Sales..............5028 W. 22nd St.

SOUTH

Ajax Auto Company..............7800 Stony Island Ave.
Beverly Auto Sales.................8912 So. Ashland Ave.
Burke Motor Sales......................3512 Archer Ave.
Calumet Motor Co.................10940 S. Michigan Ave.

SOUTH—(Continued)

Hebert-Temple Motor Sales........8948 Commercial Ave.
Hendricks-Mitchell Motor Sales......5200 Lake Park Ave.
Heyne Motor Sales...................5104 S. Ashland Ave.
Midway Corporation.............6044 Cottage Grove Ave.
Jack Perlman Motor Sales...........6727 S. Western Ave.
S. & R. Motor Sales......................803[illegible] S. Halsted St.
Agnew Motor Co........619 Hohman Ave., Hammond, Ind.
Stratford Motor Sales........................708 W. 63rd St. and 7023 S. Halsted St.

8 PAGES OF COMICS

Chicago Sunday Tribune.

THE WORLD'S GREATEST NEWSPAPER

JANUARY 19, 1930

8 PAGES OF COMICS

I GOT A HEAVY DATE TONIGHT --AND LOOK! JUST GIVE A LOOK!
DON'T LOOK AT ME! I'M FLATTER'N A TILE FLOOR!
BE A MAN! GEDUNK!
HAROLD TEEN
THAT'S ONE OF LIFE'S BIG TRAGEDIES-- TH' PATERS FORCING THEIR SONS AND HEIRS TO EXIST PRACTICALLY WITHOUT MONEY!
BELIEVE ME, LAMBIE-WHEN I GROW UP-I'M GONNA SEE TO IT THAT MY SONS GET A DECENT ALLOWANCE!!
OH! MY LOLLYPOPSIE IS GOING TO BE A LIBERAL PROVIDER!
I'D BE VERY HAPPY IN A CUTE LIL' COTTAGE!
COTTAGE?
COTTAGE? YEH! YOU MEAN A 22 ROOM COTTAGE WITH A DOZEN BAWTHS AND A PATIO-- NUTHIN' IS GOIN' T'BE TOO GOOD FOR MY LIL' WIFE!
OH! TELL ME MORE, SHEIKIE!
COTTAGE? PHOOEY! I HAD IN MIND A RAMBLIN' MANSION ON A HILL-LIKE LESTER NORRIS' PLACE--WITH PRIVATE TENNIS AND GOLF GROUND AND A SWIMMIN' POOL!
OH! HAROLD! I FORGOT-I BAKED SOME CAKES-- AND I'LL SERVE TEA!
HOLY CATS! TH' GARAGE ALONE WILL BE BIGGER THAN A COTTAGE-I'LL KEEP ONE STALL TO RETIRE LEADIN LENA IN--
IN TH' OTHER STALLS WE'LL KEEP A HALF DOZEN ASSORTED FOREIGN CARS!
BANANA JUICE! THAT COOKIE IS SURE FULL OF IT!
IT'S A GOOD THING YOU'RE NOT IN MY MANSION AT THIS MOMENT-I WOULDN'T PERMIT THIS SORT OF THING!
WHY, HAROLD? WHAT DO YOU MEAN?
-TH' FIRST MAID WOULD BE SERVING COOKIES AND THE SECOND TH' TEA, AND TH' THIRD MAID WOULD BRING TH' SILVER!
DADDY SAYS EVERY YOUNG MAN SHOULD HAVE AT LEAST $5,000 SAVED BEFORE HE MARRIES!
FIVE THOU---? SAY! YOUR PA IS A PIKER-I'M GONNA BOOST TH' ANTE AND HAVE AT LEAST FIFTY THOUSAND BEFORE I AST' ANY FEMME TO SIGN ON TH' DOTTED LINE!
DOGGONE! WHY COULDN'T A GUY INVENT SOMEP'N AND SEE TH' DOUGH ROLL IN---?
LISSEN' POP! BE A GOOD EGG-- YOU KNOW I DON'T SLEEP WELL WITHOUT MY GEDUNK!
SAY! YOU SPEND DOUGH LIKE A MILLIONAIRE---YOUR BILL IS UP TO $2.87 NOW AND I GAVE YOU A POUND BOX OF CHOCLITS T'DAY-NOZZIR!
BE A MAN! GEDUNK!

MOON MULLINS
DON'T YOU FEEL WELL, MR MULLINS?
OH SURE - I JUST SENT FOR YOU TO COME AND TAKE THESE PEOPLE OUT TO THE MOVIES, DOCTOR - THEY'RE KEEPIN' ME AWAKE.
HALP! MOIDER! ROBBER! POLICE!
WELL WHAT IN TH-?
MOONSHINE, DON'T GO IN THERE - YOUR UNCLE WILLIE AND I WAS GOING DOWN TO THE PANTRY TO GET US SOME PIE AND WE SEEN A BURGLAR JUST AS PLAIN.
AW APPLESAUCE, MAMIE - YOU ET MEAT AGAIN FOR SUPPER TONIGHT. THAT ALWAYS GIVES YOU BAD DREAMS.
OH OH!
POW!
PHONE FOR THE POLICE AMBULANCE, MAMIE THIS BABY'S GOIN' FOR A RIDE.
WHERE AM I AT?
HOLY SMOKE! IT'S UNCLE WILLIE.
"HALP!"
ONESIDE, FATTY - ONE SIDE!
THERE HE GOES, MOONSHINE - THAT'S THE BURGLAR.
I GOT HIM, MAMIE!
COME HERE AND GIMME A HAND WILL YA? THIS BIRD'S GETTIN' TOUGH TO HANDLE.
HOLD HIM, MOONSHINE! I'VE GOT ME BALL BAT.
WELL, FER TH' LOVA MIKE USE IT! I CAN'T HOLD HIM HERE ALL DAY.
TSK-TSK-TSK - AND WAS YOUR BROTHER INJURED SERIOUSLY, KAYO?
NO - YOU SEE MAMIE SOCKED HIM ON TH' HEAD. IT JUST GIVE HIM A PAIR OF FALLEN ARCHES.
Willard
Reg. U. S. Pat. Off.: Copyright, 1930, by The Chicago Tribune.

Reg. U. S. Pat. Off.; Copyright, 1930, by The Chicago Tribune

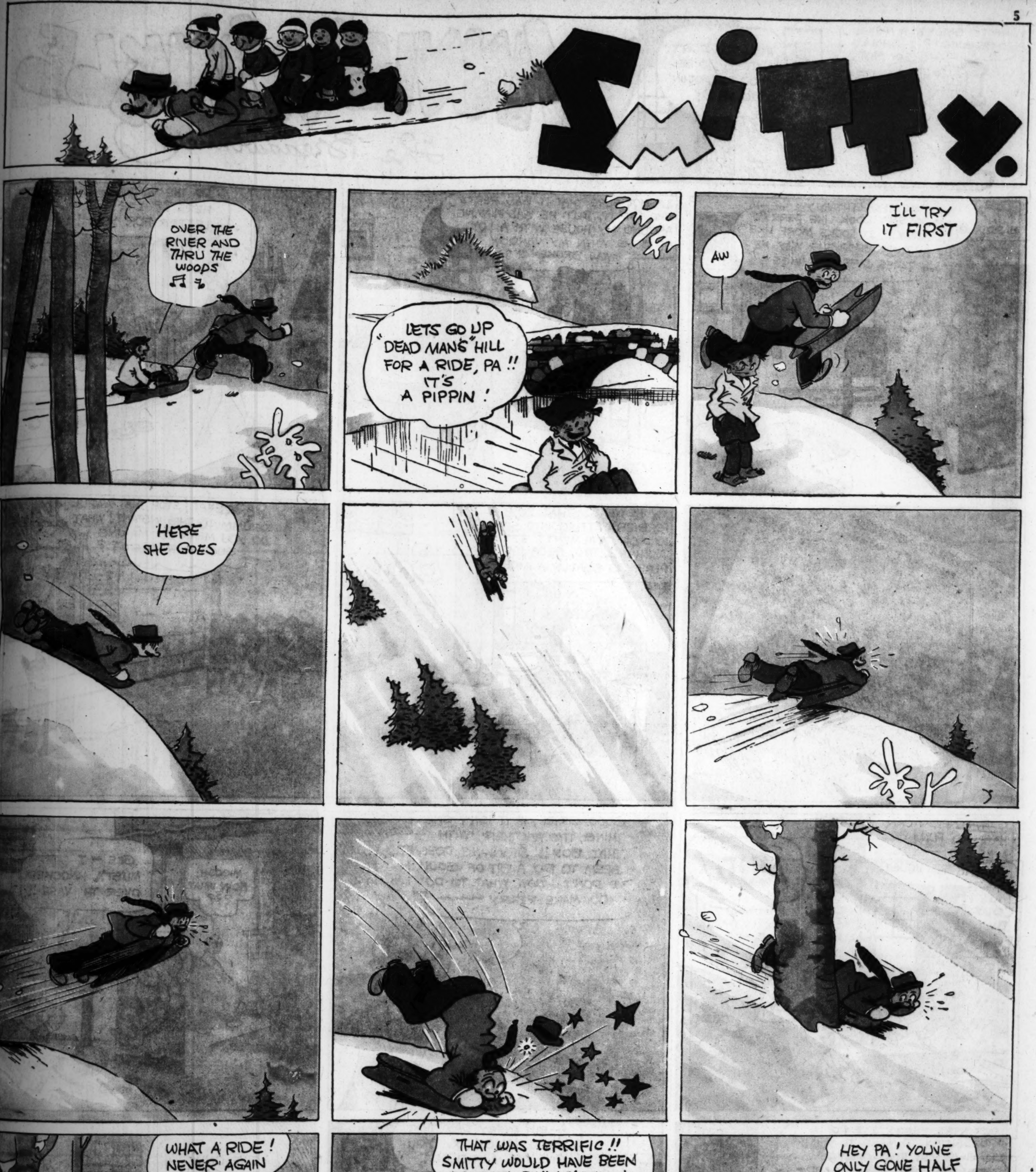
Smitty.
OVER THE RIVER AND THRU THE WOODS
LETS GO UP "DEAD MAN'S" HILL FOR A RIDE, PA!! IT'S A PIPPIN!
AW
I'LL TRY IT FIRST
HERE SHE GOES
WHAT A RIDE! NEVER AGAIN
THAT WAS TERRIFIC!! SMITTY WOULD HAVE BEEN SCARED SILLY!! THAT'S NO RIDE FOR ANY KID.
HEY PA! YOU'VE ONLY GONE HALF WAY - WHAT YER STOPPING FOR?

WHAT? GIVE YOU A NICKEL TO BE GOOD?? I SHOULD SAY NOT!!
WELL, YOU DON'T WANT ME TO BE GOOD FOR NOTHIN' DO YA??
WINNIE WINKLE
The Breadwinner.
WELL, THIS CERTAINLY DOESN'T LOOK LIKE PERRY'S ROOM!! IT LOOKS MORE LIKE A JUNK SHOP THE WAY HE TAKES CARE OF THINGS!!
I'M NOT SURE THAT IT WAS PERRY WHO DID IT, BUT HE WAS PLAYING AROUND MY HOUSE WITH A LOT OF BOYS WHEN MY WINDOW WAS BROKEN!!
?
DO THE WINKLES LIVE HERE?? I'VE GOT A LETTER FOR YOU!!
PUBLIC SCHOOL
BOARD of EDUCATION
Jan 17, 1930
Dear Mrs. Winkle:- It is only my duty to tell you that Perry, while not a bad boy, is however the cause of many impish pranks. I am writing you in the hope that you may be able to help correct his mischievous tendencies
Very sincerely yours
(Miss) Henrietta Proon
Teacher
MY HEAVENS! THAT BOY IS FOREVER GETTING INTO SOME KIND OF DEVILMENT! IT'S A SHAME, TOO, BECAUSE PERRY IS REALLY A NICE —
BOOM BOOM
PERREEEE! STOP THAT AWFUL DRUMMING THIS INSTANT! WHAT DO YOU MEAN BY MAKING SUCH A RACKET??
GEE, I NEVER CAN HAVE NO FUN! AW'RIGHT — I'LL STAY IN THE HOUSE!
MUD!
GOOD GRIEF, IF IT ISN'T ONE THING, IT'S ANOTHER, WITH THAT BOY!! SPANKING DOESN'T SEEM TO DO A BIT OF GOOD!! I DON'T KNOW WHAT TO DO TO MAKE PERRY ~~~
MIGOSH, NOW WHAT ???
GEE — I MUST'A KNOCKED OVER TH' VASE!!
LOOK HERE, PERRY, I'VE GOT A PROPOSITION TO MAKE TO YOU!! I'LL GIVE YOU FIVE CENTS EVERY DAY THAT YOU'RE GOOD —
YOU WILL? GEE, THAT'S GREAT, WINNIE!!
--- BUT EVERY DAY THAT YOU'RE NAUGHTY, YOU GIVE ME A NICKEL!!
AW HECK, THAT AIN'T FAIR —
I'VE ONLY GOT 65 ¢ IN MY BANK!!
?

TEDDY JACK AND MARY
BY TOM McNAMARA
Answer to last week's nut cracker.
How can you make five four by adding one to it? — like this V = 5 IV = 4 aint that a keeno?
Here's another
WHAT MUSIKLE NOTEZ SHOULD A FLYER STUDY? - (NOT LINDBERGH)
ANZWER NEXT WEEK. BE SURE AND LOOK!
Yours Truly Teddy Dooley
IT'S GOOD NOBODY WAS LOOKIN'. I DON'T THINK I "COULDA" MADE ANYBODY BELIEVE I DONE THAT ON PURPOSE!
THERE'S SOMETHIN' THE MATTER WITH THESE SKATES NO DOUBT. GOSH, YA CAN'T EVEN STAND STILL ON 'EM
TWEET TWEET
AFF!
WELL?
I AINT "LAFFIN" AM I?
I DON'T WANT TO BE A HOG ALL MY LIFE. YOU CAN HAVE 'EM NOW FOR A WHILE!
I DON'T WANT 'EM NOW. I'M WAITIN' 'TILL MARY "KIN" BE AROUND, I PROMISED TO SHOW HER TRICKS!
AW SPINACH!
WHERE I COME FROM I'M THE BEST SKATER OF EVERYBODY I WAS.-HONEST!
I'LL BET YOU A MILLION BUCKS YOU CAN'T SKATE!
I DON'T GAMBLE!
I'LL MAKE HIM PUT THEM SKATES ON, OR ELSE —
SO LONG JACK, SEE YOU AT BAND PRACTICE. I THINK I HEAR MARY WHISTLIN' FOR ME!
MARY WHISTLIN' FOR HIM! — SHE DON'T KNOW HOW TO WHISTLE!!!
OOOH! — MY HEAD!
MAYBE TEDDY CAN SKATE, AND MAYBE NOT. SEE NEXT SUNDAY'S PAPER —
Reg. U S. Pat Off., Copyright 1930 by The Chicago Tribune

8 PAGES OF COMICS

Chicago Sunday Tribune

THE WORLD'S GREATEST NEWSPAPER

JANUARY 19, 1930

8 PAGES OF COMICS

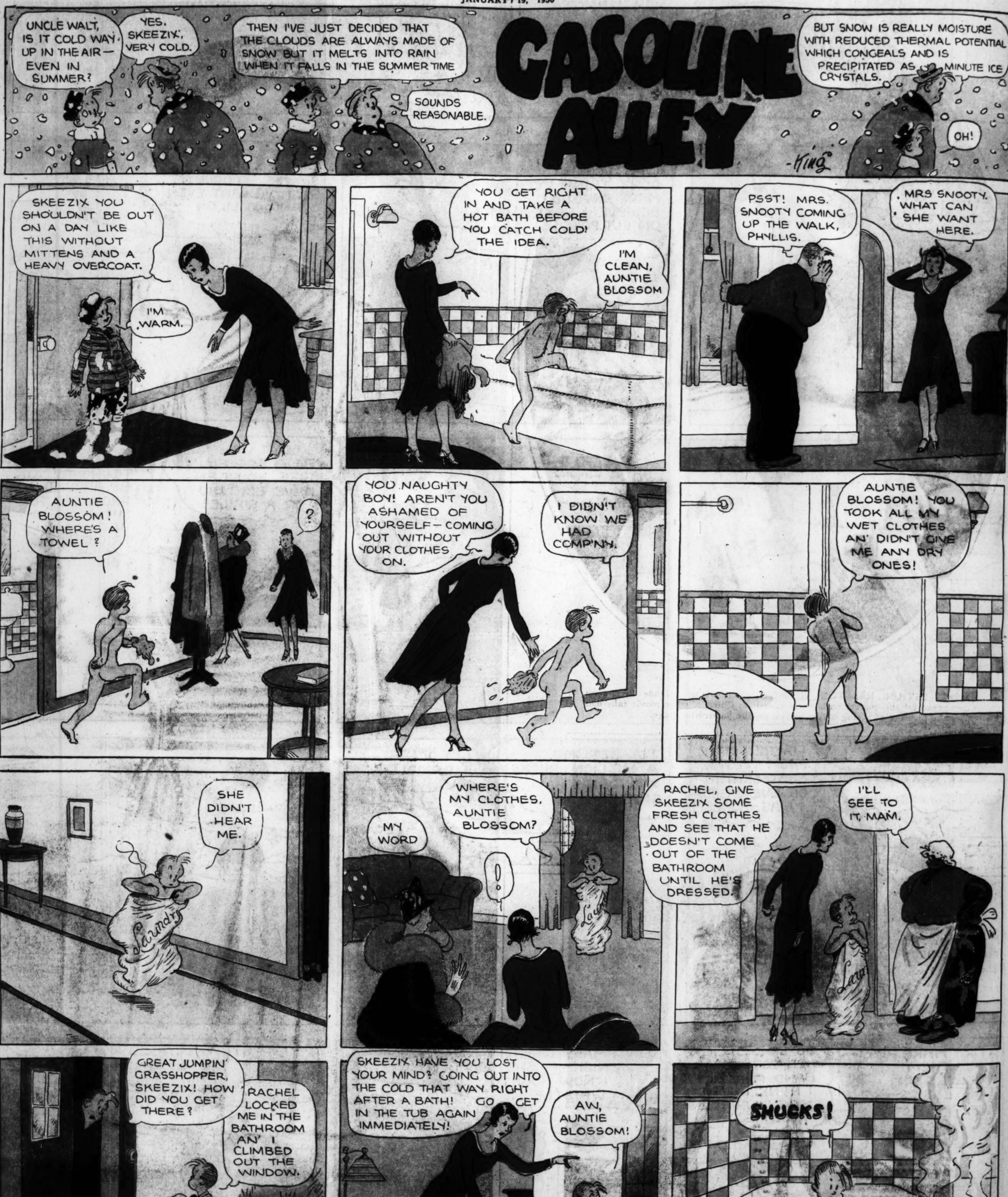

Picture Section

Chicago Sunday Tribune.
THE WORLD'S GREATEST NEWSPAPER

January 19, 1930

ESTHER RALSTON, of film fame, in all her blonde loveliness, posed for this picture on her recent visit to Chicago, when movie fans had the pleasure of seeing her in person on the vaudeville stage.

MISS MARGARET CARLISLE, pictured in the part of the mulatto, Julia, in the Chicago run of "Show-Boat." The part was Miss Helen Morgan's in New-York. Miss Carlisle belongs in Chicago.

MISS JUDITH ANDERSON is engaged in the Chicago performances of "Strange Interlude" as Nina Leeds—a part she took over from Miss Lynn Fontanne early in the New-York run in 1928. She is otherwise known in Chicago for "The Dove," "Patches," and "Peter Weston."

(Color-photos by Godfrey Lundberg.)

NORMA TERRIS, who sang so captivatingly in "Married in Hollywood," has been chosen as leading lady for the Fox production, "Cameo Kirby." J. Harold Murray, her vis-a-vis in the former production, has the title role in the latter.

CHILDREN! This picture is for *your* albums! It shows "Our Gang" learning their lessons on the Hal Roach studio set under the guidance of their teacher, Mrs. Fern Carter. The costumes they're wearing are for their new comedy, "Shivering Shakespeare." Reading from left to right, you see Jackie Cooper, Mary Ann Jackson, Little Wheezer, Mrs. Fern Carter, Chubby Chaney, and Farina.

RAMON NOVARRO appears thus in his first altalker, "Devil May Care." Dorothy Jordan, chosen as his leading lady, makes her screen debut in the picture.

Down from Canada came Tales of a Wonderful Beverage

The Royal Canadian Mounted Police typify the vigor and enterprise of the Dominion

THIS IS A STORY of commercial romance, the story of a beverage, a ginger ale. Years ago visitors came back from Canada and said, "We were served a wonderful ginger ale, exquisite in flavor, dry, a bouquet like a rare old wine." When they visited with friends in the Houses of Parliament they had drunk it there. Stopping at famous hotels in Toronto, Montreal, Quebec, they had seen it gracing the tables of many diners. It was a favored beverage throughout all Canada, from one coast to the other.

Curiosity grew about the flavor, aroma and deliciousness

And in those days, their friends listening would smack their lips and ask, "Isn't there some way we can get this ginger ale in this country?" But the disappointing answer was always "No."

Time passed; the stories grew; the demand became insistent. Finally this wonderful beverage was brought to this country. That was in 1922. That was the beginning of the success of this fine old ginger ale in the United States.

Immediate success awaited this beverage in the United States

Today, 1930, "Canada Dry" is known the wide world over. It has the approving nod of connoisseurs from New York to Paris, from San Francisco to Shanghai, from Cairo to Calcutta. Its fame literally encircles the world.

"Canada Dry" has basic excellence. Its very foundation is "Liquid Ginger," which we make from selected Jamaica ginger root by a special process. This process is exclusively controlled by us and, unlike any other method, retains for "Canada Dry" all of the original aroma, flavor and natural essence of the ginger root. Rigid laboratory control assures uniformity, purity and highest quality.

In quality, in purity, in the witchery of its matchless flavor "Canada Dry" is indeed the Champagne of Ginger Ales.

"CANADA DRY"

Reg. U. S. Pat. Off.

The Champagne of Ginger Ales

© 1930

DON'T Let Your *Hands* Get Old

NO need now for red, coarse, ugly hands! An entirely new preparation will make your hands exquisitely soft and white—THINC Hand Creme (pronounced "think")—a marvelous new cream scientifically prepared for the hands—altogether different from anything you have ever used before! Not the ordinary cold cream, lotion or vanishing cream. You can actually see THINC roll out the dirt. Only takes a second—and your hands are always lovely. And the convenient new tube, at 60c, is really cheaper than many other hand preparations because so very little need be used at a time. At any good drug store or toilet goods counter.

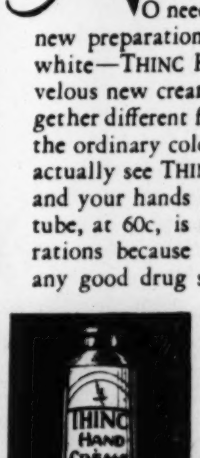

THINC

»PRONOUNCED "THINK"«

HAND CREME

THINC WHEN THINKING OF BEAUTY

Stop Itching Skin

Don't worry longer with Itching Skin, Dandruff, Rashes, Blemishes, Pimples and other annoying skin irritations. Get a bottle of cooling, healing, antiseptic Zemo—the safe, dependable way to relieve itching torture. Convenient to use any time—does not show. All druggists, 35c, 60c, $1.00.

zemo FOR SKIN IRRITATIONS

ON THE EVE OF THE NAVAL CONFERENCE, which convenes in London Tuesday, Premier MacDonald of Britain and his family sought relaxation from the pressure of official and social affairs by visiting their old Scottish home at Lossiemouth. Left to right are Joan, the prime minister, Malcolm, Sheila, and Ishbel.
(Photograph from Associated Press.)

AMERICA'S DELEGATES to the five-power parley on the limitation of naval armament, pictured at the White House after their final conference with President Hoover. Left to right are Secretary of the Navy Charles F. Adams, Senator David A. Reed, Secretary of State Henry L. Stimson, President Hoover, Senator Joseph T. Robinson, and Ambassador Dwight W. Morrow. Ambassadors Charles G. Dawes and Hugh S. Gibson are the other two delegates.
(Photograph from Pacific and Atlantic.)

WINTER WARBIRDS — Pilots of some of the twenty-two planes which participated in the test midwinter cruise of the army's "arctic patrol" from Selfridge field, Mich., to Spokane, Wash. Maj. Ralph Royce, in command of the flight, is fourth from the left in the rear row.
(Photograph from Pacific and Atlantic.)

PARLEY-BOUND — A "big four" of France en route to The Hague for the second conference on the Young plan for reparations, which continued sessions throughout last week. Left to right, Premier Tardieu; Henri Cheron, minister of finance; Aristide Briand, foreign minister; Louis Loucheur, minister of labor.
(Photograph from Pacific and Atlantic.)

A SMILING CALVIN COOLIDGE, insurance man, enjoyed a breath of summer in winter when he visited St. Petersburg, Fla., and addressed the annual meeting of the company of which he is a director. Between the former President and Mrs. Coolidge is Darwin P. Kingsley, president of the company.
(Photograph from Pacific and Atlantic.)

YOUNG HAPSBURG EXILES, Princess Sarolta and Princess Elizabeth, have taken up domestic science at a tender age in Belgium, where they now live with their mother, Former Empress Zita. Zita moved to Belgium with her family recently in order that her son, Otto, claimant to the throne of Hungary, might enter the University of Louvain.
(Photograph from International.)

CELEBRATING FREDERICK A. STOCK'S SILVER ANNIVERSARY as conductor of the Chicago Symphony orchestra, prominent Chicagoans gathered at the Palmer House last Sunday evening for the memorial dinner sponsored by the Bohemian club. Left to right, Claire Dux (Mrs. Charles H. Swift), Mr. Stock, Herbert Witherspoon, and Mrs. Stock.
(Tribune photograph.)

THREE REASONS why skiing is popular, among others, are Norma Pettersen, Dickie Rentz, and Grace Pettersen, members of the Norge Ski club. The club will hold its annual tournament at the Cary slide today.
(Tribune photograph.)

BEST OF ALL, for his age. John D. Rockefeller indulging in his daily round of golf at Ormond Beach, Fla., the winter setting of his perennial activities. He is now well on the way to 91, and has his heart set on turning the century.
(Photograph from Pacific and Atlantic.)

$22,000.00 IN CASH FOR PERSONALITY!

Here Are the Last 10 Weekly Prize Winners! $100.00 to Each of These Girls!

MISS E. K. CHICAGO
Miss K. is not a volubly self-assertive person, but she generally gets her own way. She is an independent thinker, imaginative, and quite strong willed. She has deep insight, and her judgment of people is usually excellent. She is ambitious, and almost sure to succeed.

MISS M. B. MILWAUKEE, WIS.
Miss B. is quiet, deliberate in thought and action, and extremely considerate of others. She has general ability, but her success will be in domestic or social fields rather than in the business world. She is quite unselfish.

MISS G. C. WAUKEGAN, ILL.
Here is a wholly feminine type, with mental ability above the average. Miss C. is friendly, sympathetic, gentle, and tolerant, one of those understanding persons with a genius for true friendship. She is extremely practical and systematic.

MISS J. K. MICHIGAN CITY, IND.
Miss K.'s features reveal an unusual personality. She is capable of penetration, concentration, and rapid thought, and she has precise and decisive views. She is sensitive, and has keen appreciation of beauty. In fact, she is strongly aesthetic, but unlike most persons of that type, she has firmness and force to a high degree. She is ambitious.

MISS D. F., MARSHALLTOWN, IA.
Miss F. is a person of general capability and exceptionally good disposition. She is refined, generous, open minded, and strong willed; but slow to inflict her will on others. She has an excellent memory and talent for details, and a great deal of common sense.

MISS H. D. SUPERIOR, WIS.
Here is a face revealing a generous, affectionate, and sociable disposition, but Miss D. can look out for her own interests, too. She has an unusually good mind and is acquisitive of knowledge. Ordinarily she is good tempered, but attempted imposition will unearth scathing anger.

MISS M. C. MOLINE, ILL.
Steadfastness is an evident quality in this face. Miss C. can reason well, and is inclined to be reflective. She is candid, warm hearted, and responsive to others, but she is not carried away by these impulses. Her logic and intuition contribute to her good sense.

MISS E. C. ISHPEMING, MICH.
Miss C. is a sweet, affectionate person, but her sweetness cloaks a well developed firmness of purpose and will. Studious, artistic, refined, and keenly sensitive. She is also purposeful and ambitious, and quietly industrious.

MISS M. S. WICHITA, KAS.
Miss S. is a tranquil, capable person, inclined to be intellectual and introspective. She has discrimination and judgment, but she is not over resolute. Order is an essential part of her life.

MISS M. J. SOUTH BEND, IND.
Miss J. has a captivating personality. She is sensitive to others' moods, and has persuasive powers that make argument or force unnecessary. She is frank and wholehearted, resourceful, a rapid and accurate thinker, and has an excellent disposition. She is extremely friendly.

The ten photographs published above are the last weekly prize winners in The Chicago Tribune's offer of $22,000.00 for Personality.

Every Sunday for fourteen Sundays The Chicago Tribune has published ten photographs of girls, together with personality readings.

$100.00 in cash has been paid each girl whose photograph was published—a total of $14,000.00.

IN ADDITION to the weekly prize winners, three Grand Prize winners will be chosen from all the photographs submitted and to these girls the following sums will be paid:

First Grand Prize	$5,000.00
Second Grand Prize	2,000.00
Third Grand Prize	1,000.00

All girls whose photographs have been submitted will be eligible for the Grand Prizes *whether their photographs have been published or not.*

The final date for the submission of photographs was January 14, 1930.

Photographs of the three Grand Prize winners will be published in Color Rotogravure in The Chicago Sunday Tribune as soon as possible.

FOR ANNOUNCEMENT OF GRAND PRIZE WINNERS

WATCH THE CHICAGO SUNDAY TRIBUNE!

BLAKE Memorials

The Mausoleum of Elbert H. Gary

The Choice of Prominent People

*Blake Memorials are chosen to honor the memory of prominent families for their dependability through the years, and their everlasting beauty.

Illustrated Booklet on Request.

The Old and Reliable

CHAS. G. BLAKE CO.

Established in 1892

... So. La Salle St. 11440 So. Fairfield 1000 East 67th St.

All Phones .... Fairfax 9876—9877

THERE IS ONLY ONE CHAS. G. BLAKE CO. BEWARE OF IMPOSTORS.

KROLL KAB

A Quality Product at Factory Prices

$35.00 Value

$24.75

QUALITY CARRIAGES

... from Factory to YOU!

Buy direct from the factory. Save 20% to 40%. Hundreds of new 1930 models. English Coaches, Strollers, Pullman Sleepers, etc.

$27.50

$19.75 to $65

Out-of-Town Orders Given Special Attention
PHONE OR WRITE FOR FREE CATALOG

JUVENILE FURNITURE

... from Factory to YOU!

KROLL KRIB

Hundreds of other Kroll Kribs in all the new 1930 colors. Factory priced from $9.75 to $45

$30 Value $19.75
Complete with 100% Felt Mattress . . $23.75

THE Kroll Line is COMPLETE! It includes dressers, wardrobes, high chairs, cribs, chests, etc., in matching colors. All are of the famous Kroll quality and are factory priced.

BABY SCALES

In Pink Blue Green Ivory

With Genuine Reed Basket

Accurate—adjustable. Weigh up to 25 lbs.

$3.75

$6.75 Value

Baby Bath and Dressing Table
EXTRA SPECIAL!

$7.50
$12.75 Value

FREE SERVICE!
All Kroll Products are fully guaranteed and are serviced FREE for one full year!

WE REPAIR AND REFINISH
Phone Canal 6080
For Free Estimate

FACTORY OPEN EVENINGS ON TUESDAY, THURSDAY and SATURDAY
Also Open Sundays Until 1:30 P. M.

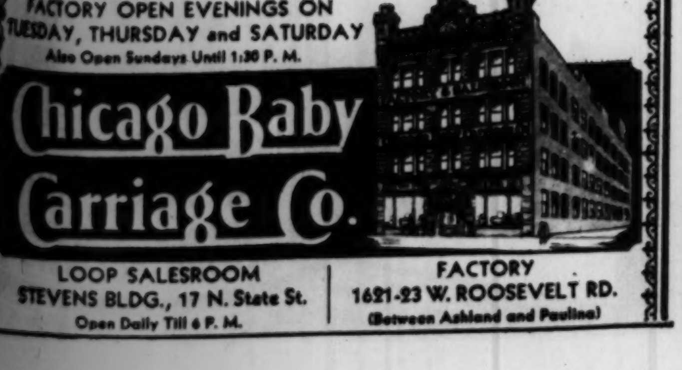
Chicago Baby Carriage Co.

LOOP SALESROOM
STEVENS BLDG., 17 N. State St.
Open Daily Till 6 P. M.

FACTORY
1621-23 W. ROOSEVELT RD.
(Between Ashland and Paulina)

SOCIETY

LEAGUER—Miss Mary Seaman, daughter of Mr. and Mrs. George Milton Seaman of 999 Lake Shore drive, is active in the work of the Junior league. (Photograph from Rayhuff-Richter.)

NEWLYWED — Mr. and Mrs. Burton W. Hales have been honeymooning in Florida. The bride is the former Miss Marian Jones, daughter of Mr. and Mrs. Homer Jones of Oak Park. © by U. & U.

ON WINGS OF STEEL—All outdoors is the playground of the youngsters of Lake Forest. Far from flats and city streets, Dorothy Young and Louise Blossom disport themselves thus at the Winter club. (Tribune photograph.)

SOME DAY, perhaps, Barbara Buchanan will enter and win one of the Silver Skates derbies. For the present, with Mrs. DeWitt Buchanan as chaperon, the little miss is content to do her skating at Lake Forest's Winter club. (Tribune photograph.)

OPERA DEVOTEE—Mrs. Everett L. Wyman of Lake Forest, the former Miss Phyllis Mark, is a frequent figure at the Chicago Civic opera, where she acts as hostess in the box of her father, Clayton Mark. (Photograph from Koehne.)

New Things at the Smart Shops

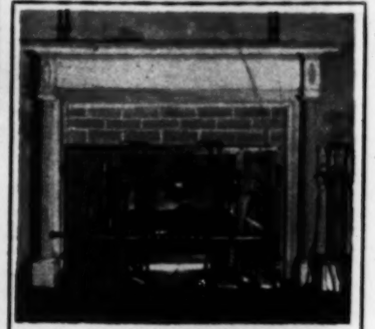
A COLONIAL design of simple lines, fluted columns and hand carved ornaments. Screen has wrought iron frame and handles; the ornaments are of antiqued brass. Andirons and fire set are of wrought iron, massive and rugged. This and other distinctive arrangements in our galleries. Pay us a visit.

Descriptive booklet on request

McWAYNE

Importers and Manufacturers of Fireplaces

609 North Wells St. SUPerior 1508

JOHN HUNTER
Sir Henry Raeburn, R. A.

Paintings, Etchings, Bronzes

ANDERSON GALLERIES
536 So. Michigan Ave.
Chicago

M. Knoedler & Co.
Incorporated

IMPORTANT EXHIBITION

of Paintings by the following French Masters:

Renoir, Monet, Van Gogh, Bonnard, Modigliani, Degas, Pissaro, Seurat, Braque, Picasso, Manet, Cezanne, Rosseau, Matisse, Utrillo

Opening January 25

Paintings by Bessie Laskey and Portraits by Tade Styka

622 S. Michigan Ave.
CHICAGO

Paris New York London

6 Morrison Portraits $5
In 7x10 folders
One large etching free
Four proofs to select from

MORRISON
64 West Randolph St.
Telephone CENTRAL 2719
OPEN SUNDAYS 10 TO 4

An extra photograph will be supplied gratis for the personality contest.

The new Sensation of Europe

"Ondulation Naturelle"

Is the last word in Permanent Waving. The most improved method, with almost unbelievable results. It is impossible to distinguish it from natural waves. This method not only permits waving with perfect safety, but actually improves the health of bleached, dyed or lifeless hair. The new steaming process and preparation make this marvel possible. Given exclusively at Mme. May's.

MADAME MAY
STEVENS BUILDING
17 North State St. Suite 1218
Telephone Randolph 1527

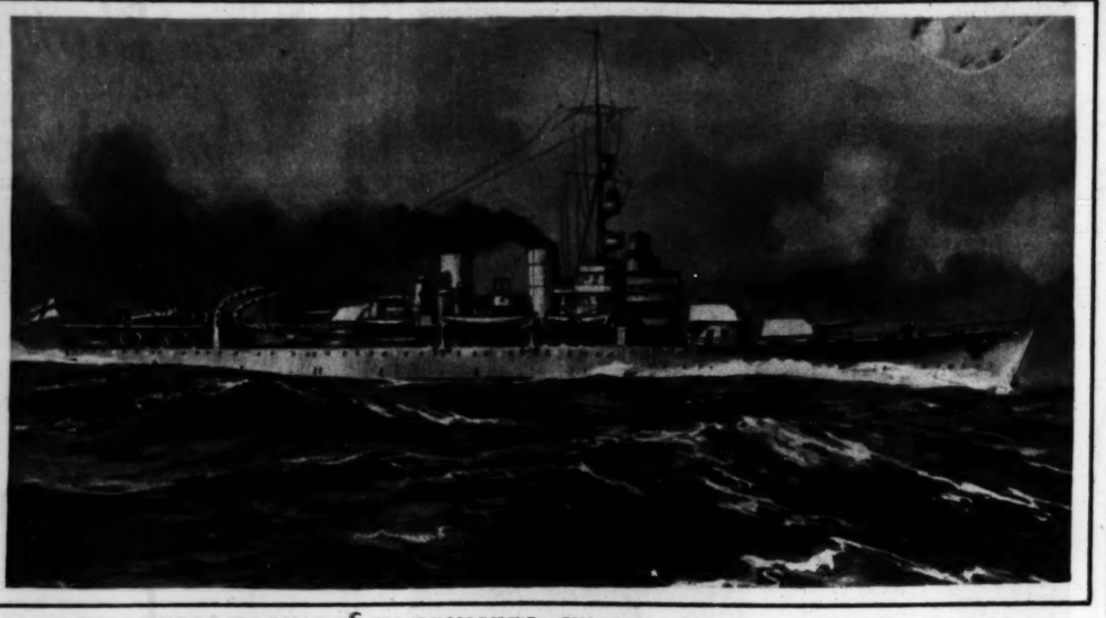

THE LATEST FASHIONS IN CRUISERS—With the five-power naval disarmament conference scheduled to begin in London on Tuesday of this week, the eyes of the world are focused on the question of reductions in sea strength. This page shows some of the new craft developed by five countries. The Gotland is an interesting type of light cruiser being built in Sweden to carry a number of airplanes, to be flown from two catapults abaft the third turret. On a displacement of 5,500 tons the Gotland will carry six 6-inch and ten smaller guns, with six torpedo tubes in triple mounts. It will be 472 feet long, have a speed of 28 knots, and differ markedly from any other cruiser afloat.

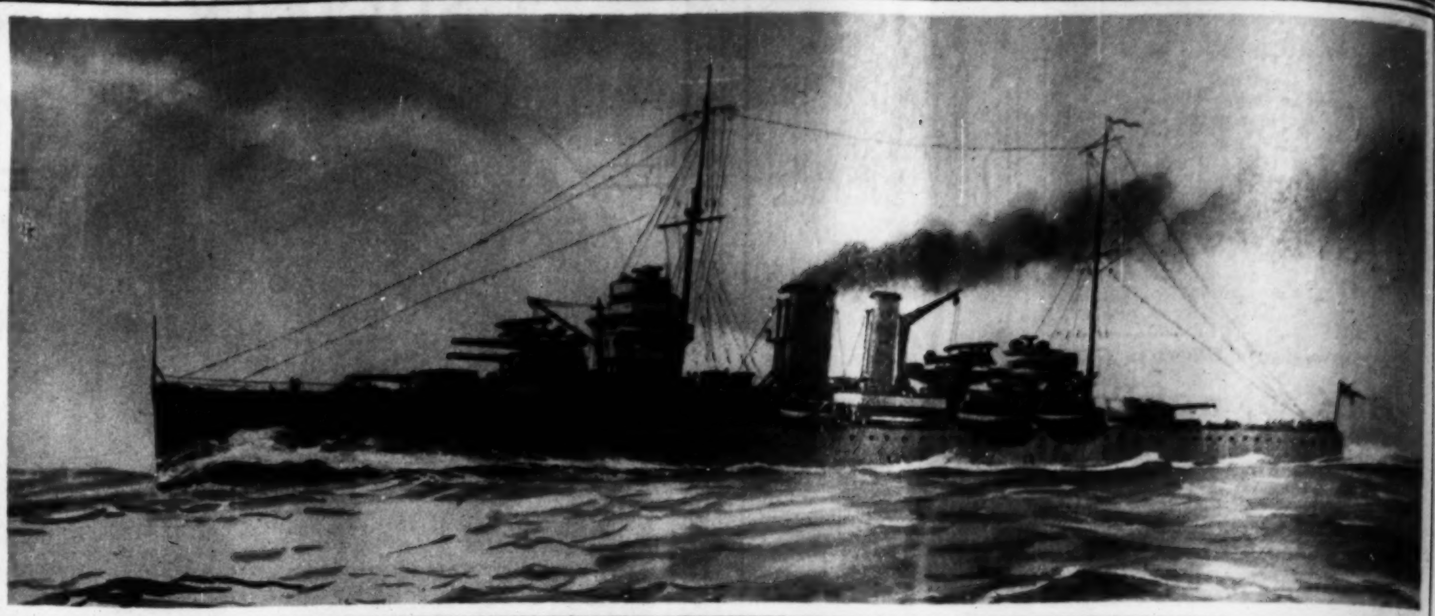

GREAT BRITAIN'S NEWEST—What are known as the B class moderate dimension cruisers are reduced treaty design, with six instead of eight 8-inch guns, four 4-inch sky guns, and six torpedo tubes in triple mounts. The standard displacement of the York is 8,400 tons; with 80,000 horsepower, a speed of 31.2 knots is expected. These ships will carry plane catapults on the second turret and amidships and have Diesel engines for cruising. They represent an economical and efficient type, well suited for the British empire's demands.

ARGENTINA'S ALMIRANTE BROWN and its sister, Veinticinco de Mayo, are being built in Italy for the South American republic. They are extremely powerful light cruisers, carrying six 7.5-inch guns, twelve 4-inch sky guns, and six torpedo tubes. They displace 6,800 tons standard or about 9,000 tons full load, and with 85,000 horsepower are expected to exceed 32 knots. They present the usual features of Italian design; the uptakes from all the furnaces will be combined into one huge funnel with a wide sloping base.

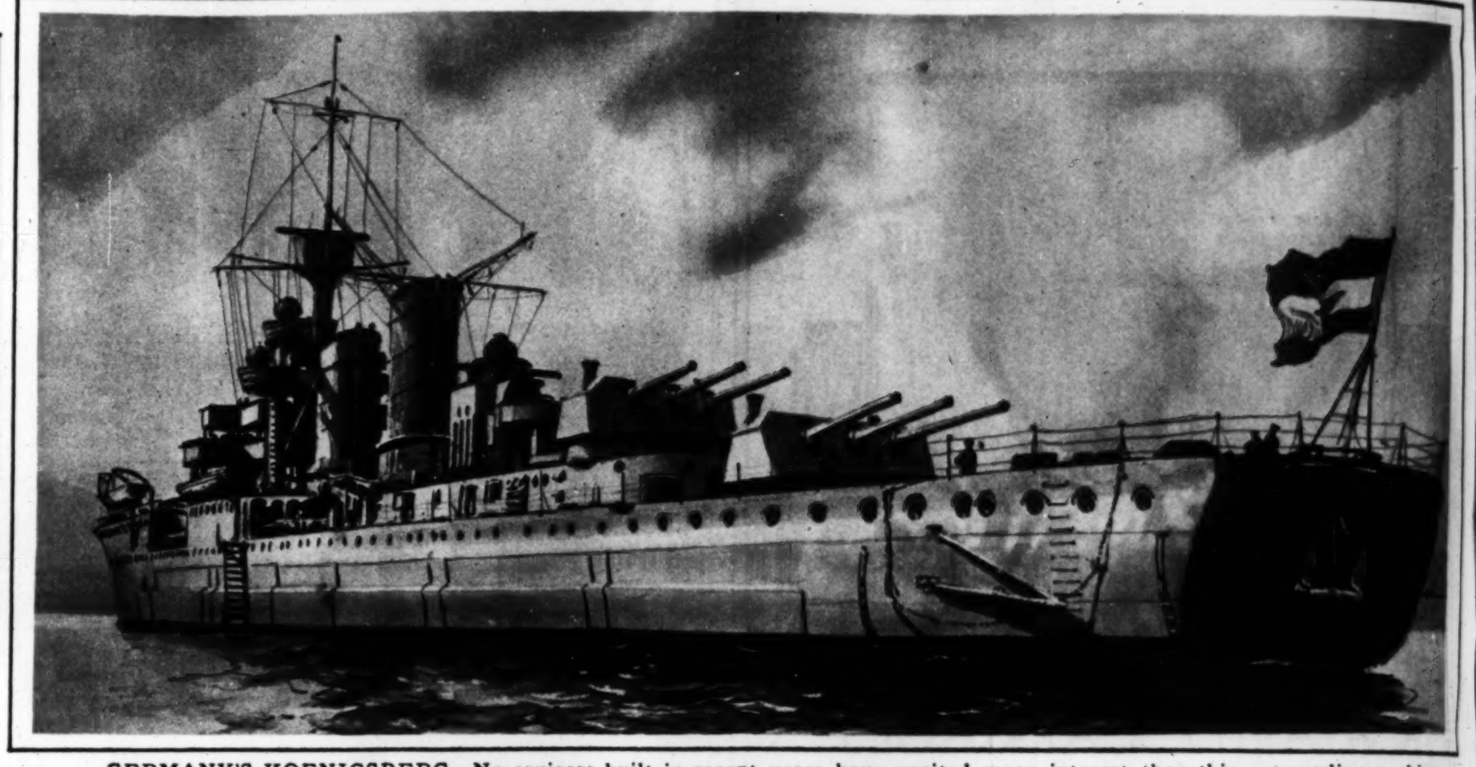

GERMANY'S KOENIGSBERG—No cruisers built in recent years have excited more interest than this extraordinary ship and its sisters, the Koeln and the Karlsruhe, embodying many novel features. Each of the three will carry nine 6-inch guns in triple turrets, four sky guns, and twelve torpedo tubes. With 65,000 horsepower, more than 32 knots is anticipated. The 6-inch guns will fire six to eight salvos a minute at a range of 20,000 yards. In these craft electric welding has taken the place of riveting, with a considerable saving of weight, which has allowed for a fair measure of armor protection to be worked in.

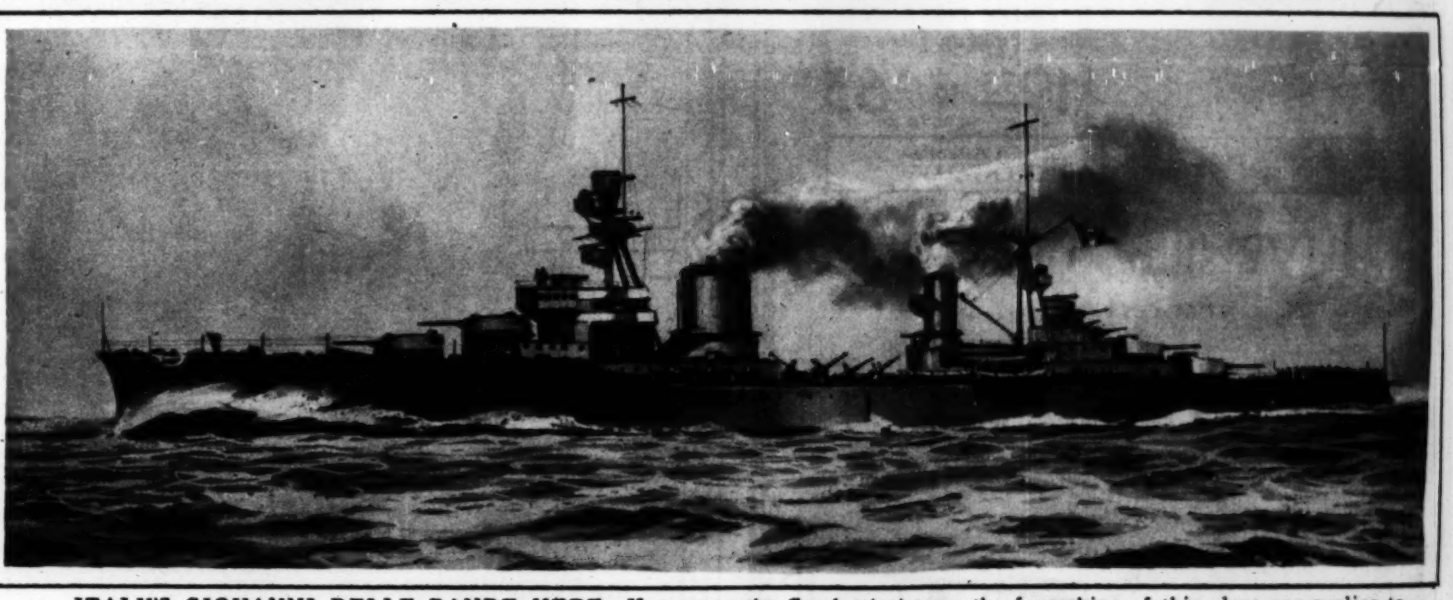

ITALY'S GIOVANNI DELLE BANDE NERE—Known as the Condottieri type, the four ships of this class are replies to the 40-knot French flotilla leaders, which are light cruisers in all except name. Displacing 5,300 tons and having a length of 597 feet, they will mount eight 6-inch guns in twin turrets fore and aft and four sky guns amidships. With 97,000 horsepower, they will steam at 37 knots, thus becoming the fastest cruisers yet designed. In general design they follow the Italian treaty types, with huge oval funnels and elaborate tripod mast.

(All Illustrations by Oscar Parkes.)

Your guests see this **BLANKET** *first!*

©1930—N. S. W. M. Co. ... Furniture—Courtesy W. A. Hathaway Co.

WARM tones of well-rubbed cherry, cream-and-henna *toile de Jouy,* and a gloriously rich North Star Blanket—your guests know as soon as they enter this room that it is furnished by a person of taste . . . And *you* know that there's perfect comfort in sleeping under these *pure wool* Blankets! Their lightness, their cozy warmth, are admittedly without peer in all the kingdom of coverlets.

North Star Blankets are like exquisite garden blooms mingling lovely two-tone combinations and stunning solid colors. Think of crocus yellow, fern-frond green, bluet, orchid, rose . . . popular flower tones from the North Star bouquet. They furnish just the color notes smart bedrooms need. Warmth by night, beauty by day, their possession enhances both sleeping and waking hours! Every good store has—or *can order*—North Star Blankets for you. The *Name* and *Label* guarantee quality. Address inquiries:—North Star Woolen Mill Company, Minneapolis, Minn.

NORTH STAR BLANKETS

Look for the Name and the Star label.

"Sleep under the **NORTH STAR"**

Triple Action ends coughs FAST!

Smith Brothers works so efficiently because it has *Triple Action:* (1) Soothing, (2) Mildly Laxative, (3) Clears air passages.

ONLY 35¢

SMITH BROTHERS
Triple Action
COUGH SYRUP

MISS CONSTANCE COLLIER, who with her English company will appear tomorrow night in the Princess in G. B. Stern's own dramatization of "The Matriarch," a London success of recent months. The play is the fourth in the season of the Dramatic League of Chicago. Miss Collier has not been here since she and John Barrymore, in 1918, were co-stars in the Princess in "Peter Ibbetsen."

Have YOU Tried Mrs. Snyder's DIET CANDY?

Mrs. Snyder

MADE with pure honey, fruits, cocoanut, molasses and nuts. One of the most delicious confections ever created by Mrs. Snyder and a regular health food.

Don't miss this tempting new sweet. Try some—it's only 85c the pound.

[illegible] S. Wabash Av.	*406 S. Michigan Av.
[illegible] W. Adams St.	*218 S. Michigan Av.
[illegible] S. Dearborn St.	*65 W. Randolph St.
[illegible] S. La Salle St.	*130 S. Wabash Av.
[illegible] W. Washington St.	8 S. La Salle St.

*Open Evenings, Sundays and Holidays

MISS DOROTHY BRITTON, who is in the issue of Earl Carroll's Vanities now in the Erlanger. For some reason the management wishes that Miss Britton be identified as Miss Universe.

BAPTIZED IN THE SKIES—Mr. and Mrs. C. B. Althouse of New York took their young son up in a plane and had the Rev. S. Mead christen him high over the city. (Photo from Pacific and Atlantic.)

JULIUS ROSENWALD AND HIS BRIDE—Chicago's multimillionaire philanthropist and the former Mrs. Adelaide Goodkind of St. Paul and Chicago, pictured as they left for a three months' honeymoon along the Mediterranean, following their marriage in a Philadelphia suburb. The bride is the mother-in-law of Mr. Rosenwald's eldest son. (Photograph from Pacific and Atlantic.)

6 FAMOUS GIBSON PHOTOGRAPHS $5

A Happy Thought

Send your photograph to Dad and Mother. No other message could be more expressive of your love and Devotion

Photographs Live Forever

GIBSON STUDIOS
58 EAST WASHINGTON
Phone Central 3982
Open Sundays
Present This Ad at Time of Sitting

To people who are only soap-and-water clean—

Do you take your bath and let it go at that, thinking you can offend no one? Then there is a new habit you should learn . . . a measure of protection without which many knowing women and men would not venture forth.

For here is a new habit . . . a luxurious, satisfying habit that perfects the bath . . . a dainty habit that effectively guards against any suggestion of unpleasant body odor, *which even soap and water cleanliness does not always remove.*

Boyer's *After-the-Bath* Talc neutralizes body odors and will keep the skin sweet for several hours. Always use it after bathing. This precaution is well worth while, as many women and men know. It insures a personal daintiness that effectively relieves the fastidious from worry.

Soap and water is necessary. Then Boyer's *After-the-Bath* Talc *Always!* A purring shower of its cool softness applied with the luxurious big puff that is in every box. The protection lasts long after the effects of the bath have worn away. Truly a most satisfying perfection . . . no wonder it is so popular.

Perfumed with a subdued fragrance that accentuates the refreshing odor of soap and water cleanliness, Boyer's *After-the-Bath* Talc leaves the body with a rose petal freshness, characteristic of aristocratic living. Sold by all drug stores. Boyer, the Society Parfumeur, 15 Rue Royale, Paris, and 2700 Wabash Ave., Chicago.

BOYER
Flowers of Paris
"after-the-bath-talc"

Boyer Broadcasts
Tune in on Boyer's program of appealing love songs:
WIBO
8:30 P. M. Thursdays

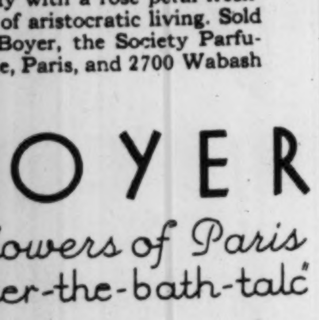

Let Us Send Your Child

A 3-Day Supply of This Delicious Swiss Creation

An Utterly NEW-TYPE Food-Drink That's Both an Adventure in Deliciousness and an Education in Child-Building

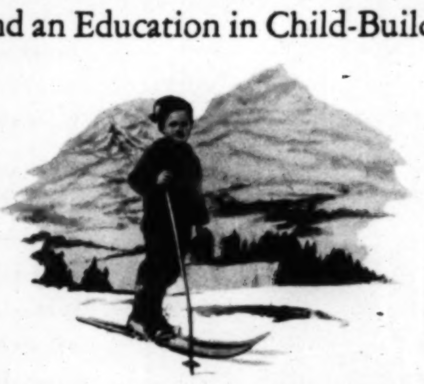

Watch the Eyes Brighten; New Energy Come; Weight Increase a Pound a Week, and Nervousness Disappear!

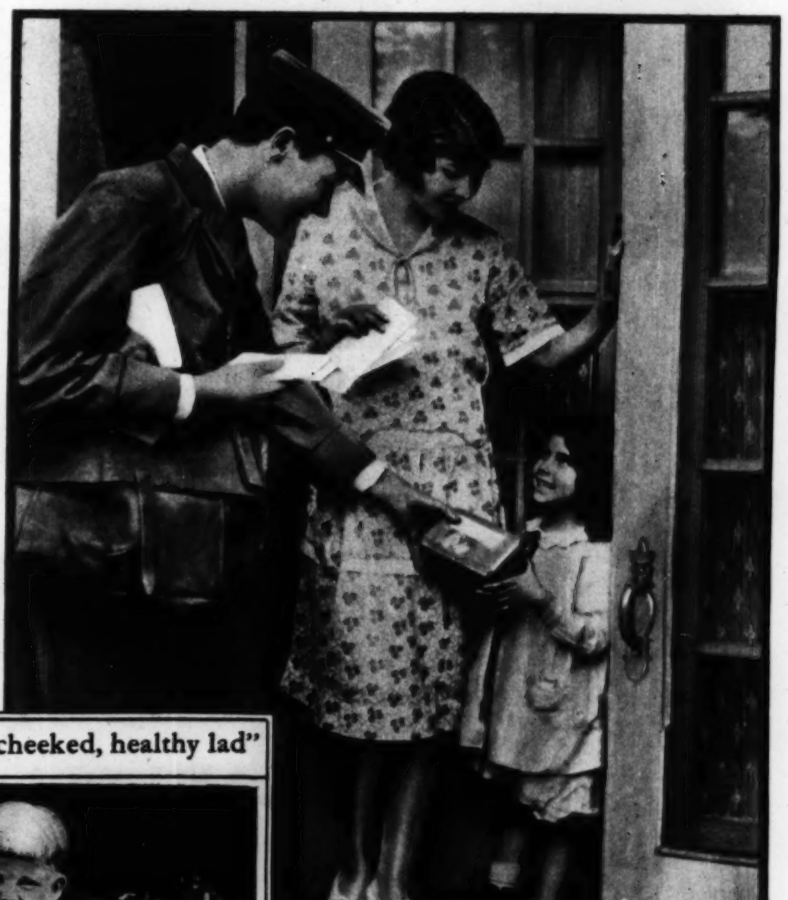

THIS new way comes from Switzerland, the nation whose scientists have done so many remarkable things in child development.

From one end of the world to the other, mothers are adopting it. Results have been so remarkable that its use has spread over some 54 different nations.

What It Is

It is called Ovaltine; a food-drink that is utterly different in formula, taste and effect from any other known. A scientific food-concentrate not remotely to be confused with powdered chocolate, malt or cocoa "mixtures" offered as substitutes.

Developed 38 years ago by a famous Swiss scientist, Ovaltine contains, in highly concentrated form, practically *every single vital food element necessary to life.*

Due to an exclusive process, employed by no other food-drink known, it supplies those vital elements in such easily digested form that a child's system will absorb them even when digestion is impaired.

How It Acts

Some of those elements in Ovaltine such as iron, lime and phosphorus, build bone and muscle. And thus create new strength. Others build firm flesh. And thus constantly increase weight—as weight increases nervousness perceptibly decreases. Others foster richer blood and thus combat conditions of anemia. Important vitamins are supplied also to meet the body's needs. That is why results are often so astonishing.*

"Now a rosy cheeked, healthy lad"

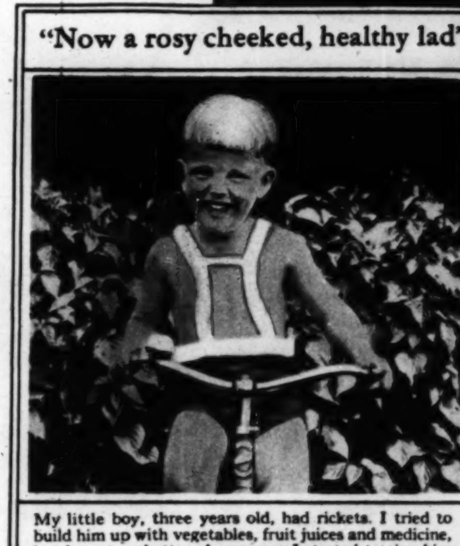

My little boy, three years old, had rickets. I tried to build him up with vegetables, fruit juices and medicine, but he got no better. A year ago I started to give him Ovaltine. From the first he started to pick up and is now a rosy cheeked, healthy lad. He takes Ovaltine twice a day and shall continue to do so.
MRS. R. H. WESSEL, *Grand City, Staten Island, N. Y.*

Digests Starches

Then, too, Ovaltine has high diastatic power, Which means the *power of digesting the undigested starches from other foods eaten.*

Thus, this scientific creation not only furnishes tremendous food energy in itself, but greatly increases the effectiveness of all starch food your child eats. Such as oatmeal, bread, potatoes, etc., which comprise over half the normal child's daily diet. Consider what this means.

Get Ovaltine at any drug or grocery store, or send coupon for three-day test. Note the difference in your child's weight; in nerve poise, in greater strength and energy. Find out, for your child's sake, what this creation means to you and yours. Give at breakfast, always. Give at meals and between meals to increase the effectiveness of ordinary diet. Results will surprise you. Delicious as a cold shake-up drink.

*NOTE: *Thousands of nervous people, men and women, are using Ovaltine to restore vitality when fatigued. They take it hot at night, too, to insure restful sleep. During the Great War, it was a standard ration prescribed by the Red Cross as a restorative food for invalid soldiers of all nations.*

OVALTINE
The Swiss Food-Drink

MAIL FOR 3-DAY SUPPLY

THE WANDER COMPANY
180 N. Michigan Ave.
Chicago, Ill., Dept. N-90

Send me your 3-day test package of Ovaltine. I enclose 10c to cover cost of packing and mailing. (Or 25c for special offer at right.)

SPECIAL OFFER
Genuine Sebring pottery mug, with colored pictures of Uncle Wiggily and Grandpa Goosey Gander. Uncle Wiggily Mug and 3-day package 25c. (This offer not good in Canada)

Name..
(Please print name and address clearly)

Address..

City........................State..................
(One package to a person) 686

Try Mrs. Snyder's Mayonnaise Dressing

If you like my Home-Made Candies, you'll be enthusiastic about this new Oil Mayonnaise. Made in my own kitchens with the yolks of fresh country eggs, pure vegetable oil, lemon and spices. Rich, tangy, flavored to perfection. Just try it.

Only 40c for generous size jar at my candy shops, as listed below:

119 N. Wabash Av.
168 W. Adams St.
20 S. Dearborn St.
331 S. La Salle St.
79 W. Washington St.
*406 S. Michigan Av.
*218 S. Michigan Av.
*65 W. Randolph St.
*130 S. Wabash Av.
8 S. La Salle St.

**Open Evenings, Sundays and Holidays*

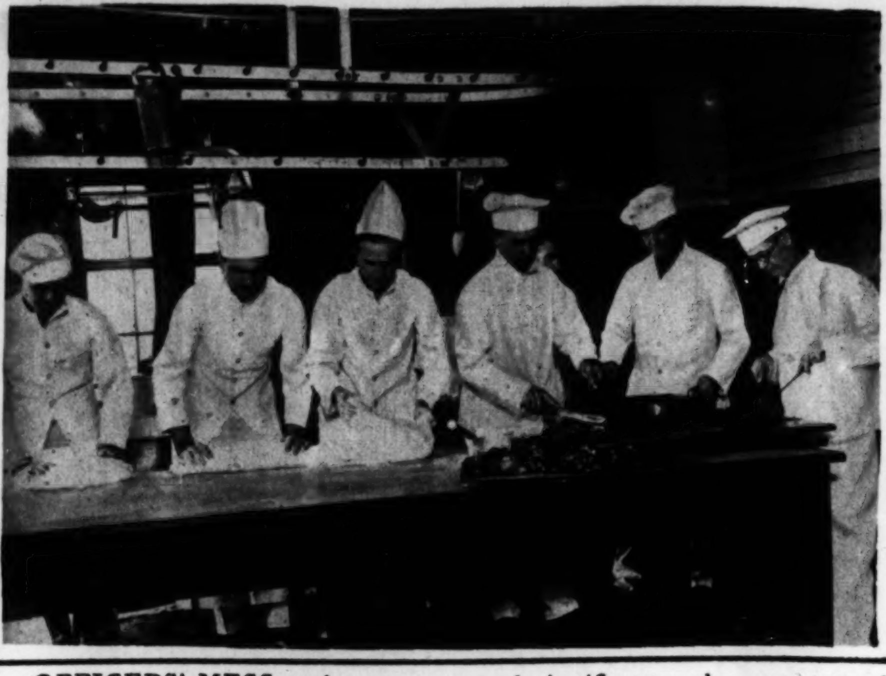

OFFICERS' MESS took on an unusual significance when wearers of gold and silver bars donned white aprons for a 30-day course in cooking and baking at Fort Meade, in Maryland. Reading from the left are Lieuts. B. A. Lynch, W. K. Stennis, and F. A. Somerville, Capt. A. I. Eagle, Lieut. J. J. Templeton, and Sergt. M. G. Scott, the instructor.

(Photograph from Wide World.)

ROCKEFELLER BRIDE-TO-BE—The marriage of Mary Todhunter Clark and Nelson Aldrich Rockefeller will take place in June. She is the daughter of Mr. and Mrs. Percy Hamilton Clark of Philadelphia, and he is the second son of Mr. and Mrs. John D. Rockefeller Jr.

(Photo copyright by Bachrach; from Pacific and Atlantic.)

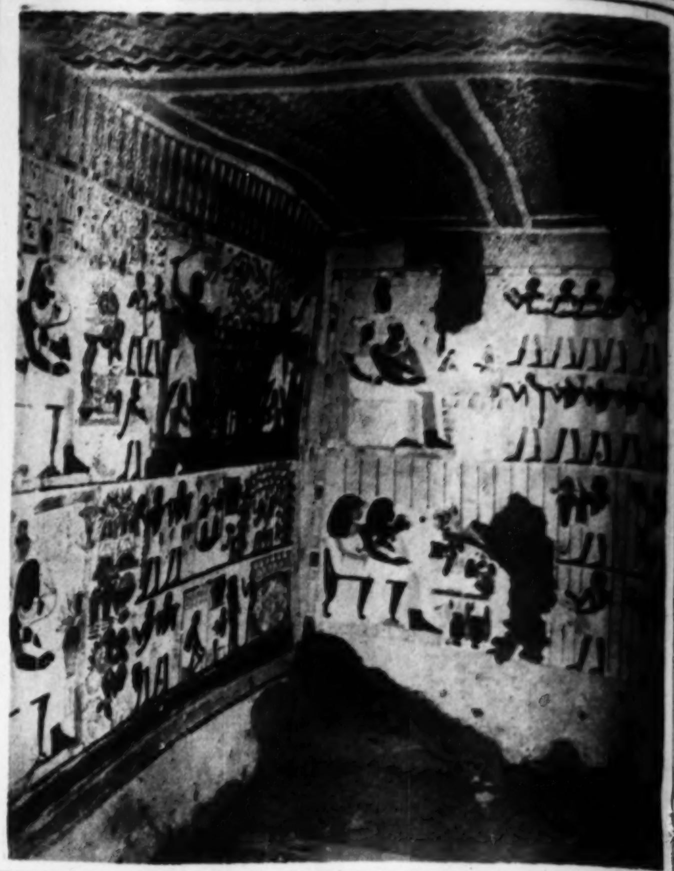

MURAL DECORATION of a bygone age as exemplified in the tomb of Nakhte, Egyptian scribe, who was secretary to royalty about 1415 B. C. In several of the scenes he and his wife are depicted making offerings to the gods. Copies of the wall paintings are to be seen in New York's Metropolitan Museum of Art.

(Photograph from International.)

BELLES—Two ladies of about 1430 B. C. give a painted aura of charm to the tomb of User-Het, a chief priest. Their headdress is not unlike that of the American Indian. A copy of this mural is in the Metropolitan museum's collection.

(Photograph from International.)

TO GERMANY'S UNDERSEA DEAD—In memory of World war victims of submarines this striking monument was erected at Kiel. The massive eagle perches at the top of a 70 foot shaft.

(Photograph from Pacific and Atlantic.)

1890 d and r 1930

DAGGETT *and* RAMSDELL

CELEBRATE THEIR FORTIETH ANNIVERSARY

WITH NEW PACKAGES

SWEET decorum happily combined with the daring gallantry of the war and post war days . . . the mauve decade gone dahlia so to speak . . . that's the debutante of 1930. A throwback if you will to the *quality* of your grandmother's young days but with a spirit of your own, too, that has never been matched in any age.

For you, the famous family of Daggett and Ramsdell cosmetics has been repackaged in enchanting new containers. Crystal and silver bottles . . . porcelain and silver jars . . . all charmingly monogrammed . . . all decorative enough to set out on your ancestral Duncan Phyfe dressing table . . . all containing exactly the right beauty aids for complete care of the skin throughout your busy life.

•

How to use them

First: Apply Daggett and Ramsdell's Perfect Cleansing Cream liberally. It liquefies instantly. Cleanses quickly. Wipe off with tissues.

Second: Apply Daggett and Ramsdell's Perfect Cold Cream and massage gently but thoroughly. Brings new life to the tissues. Erases wrinkles. Stimulates the circulation. Wipe off with tissues.

Third: Wet pad with Vivatone and slap the face sharply with it to close pores and invigorate the skin.

Fourth: Apply a whisk of Perfect Vanishing Cream before your make-up. Result: Youth! Freshness! Beauty!

•

For headaches and tired nerves, a gentle application of Ha-Kol (Headache Cologne). Quick, harmless, safe—used for years by physicians and the public.

•

All Daggett and Ramsdell Products in their new modern dress are on sale in the same drug and department stores where you are accustomed to buy.

These are the original Daggett and Ramsdell Products in new modern dress. The products themselves have in no way been changed. They are, and always have been, scientifically made of the finest and best ingredients obtainable following the formulæ that have been found to agree with the greatest number of skins.

V. C. Daggett
Founder

The DEBUTANTE KIT

Special Offer

50 CENTS

To celebrate our fortieth anniversary we offer this charming new introductory package of the Daggett and Ramsdell products, all in their 1930 dress. Perfect Cold Cream, Perfect Vanishing Cream, Perfect Cleansing Cream and Vivatone, in regular sizes—*not samples*—absorbent tissues, cotton, and a practical new beauty book. Mail the coupon today.

DAGGETT & RAMSDELL
Dept. N-1
Two Park Ave., New York

Enclosed find 50 cents for Daggett and Ramsdell's Debutante Kit.

Name..........
Street..........
City.......... State..........

THE THREE-TIME MAYOR of Boston, James M. Curley, once more assumed the reins of the city's government amid a veritable riot of flowers and greenery. (Photograph from Pacific and Atlantic.)

THE PEAKS OF NEW YORK CITY rose above the clouds even after nature had almost obliterated the skyline with a paint brush dipped in fog. A flying cameraman scaling the heights secured this odd view. (Photograph copyright by Fairchild Aerial Surveys; from Wide World.)

AT ROOSEVELT'S GRAVE—Old friends and admirers of the great T. R. make their annual pilgrimage to Oyster Bay to pay homage to the memory of the former President. (Photograph from Pacific and Atlantic.)

FOAM AT SEA was provided third class passengers on the S. S. George Washington by the installation of a baby brewery, part of which is pictured here. The liner sails under the American flag, but it's all legal, the owners insist. (Photograph from P. & A.)

Lovers of Beer

there is now a Malt-and-Hop brew better than the best of old

The best malt-and-hop brew we ever created is at your command today. It is called Atlas Special Brew.

Brewed from the finest barley malt and Bohemian hops. Sterilized by hours of boiling. Cooled in filtered air. Aged four months, as in the old days. Pasteurized after bottling.

Most of the alcohol is removed by evaporation. But the esters and aldehydes remain—the prime invigorating factors.

The zest is there, the sparkle and foam, the flavor and aroma. The digestive helps are in it, and the aids to sleep. The tonic qualities, the soothing factors, the delights are there.

Not a Makeshift

Atlas Special Brew is not a "near-beer," not an imitation. Never was a malt-and-hop brew made with more care and skill.

There was never a purer brew. Even the water we use is specially treated to match the brews of Europe. Each bottle is certified.

Less alcohol, of course, but that you will not miss. Were you told that this was an old reserve, you could not discover the difference.

A Night-Cap—A Tonic

Atlas Special Brew has the old soothing effects. Drink it at bedtime as an aid to sleep.

It has the diastase and peptase. Drink it at mealtime as a help to digestion. It has the esters and aldehydes—invigorators. It has the hops. Drink it as a tonic. It has all you loved of flavor and sparkle in the old-time brews.

Don't go without it. Above all, don't substitute with something wretched and impure.

Taste this Atlas Special Brew. It is supplied by over 15,000 neighborhood stores in Chicago and surrounding states. It costs only 15c a bottle, much less by the case of 24 bottles. If you should have any trouble getting it, write or telephone us for the name of your nearest dealer. Atlas Brewing Company, 2107 Blue Island Avenue, Chicago, Ill. Twenty Phones: Call Canal 6200 or Roosevelt 4500.

ATLAS *Special Brew*

© A. B. Co.—1930

EVERY BOTTLE CERTIFIED

ROBES BY CHASE

Expressly designed and woven for leading motor car manufacturers

WHO'S COLD NOW?

Snuggled up warm in a fleecy ROBE BY CHASE

How warm and hospitable is the car equipped with a cozy Robe by Chase—of luxurious soft mohair! Draw it up over your knees, and off you go, warm at once and protected against drafts and chill in the light, fleecy folds.

You'll find a Robe by Chase to reflect your taste and enliven the interior beauty of your car. Two-toned effects, designs in the modern trend, all-over patterns—all youthful and gay

And each so pleasantly inexpensive. For such luxurious warmth and smartness, a Robe by Chase for as little as $15.00. See them at the nearest Studebaker or Hudson-Essex agency.

STUDEBAKER—HUDSON—ESSEX

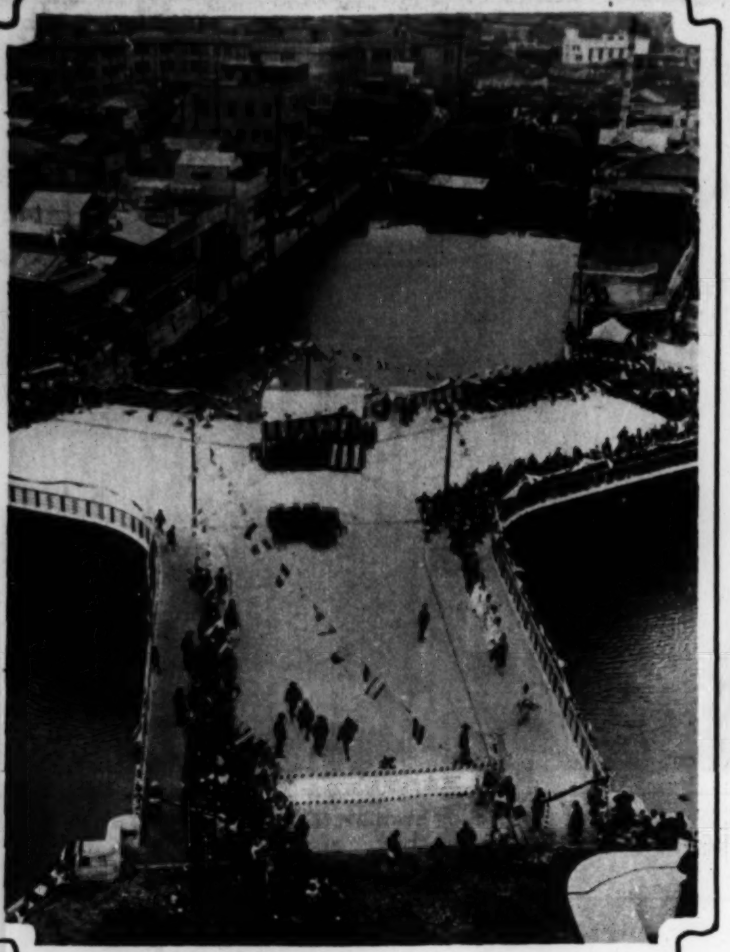

AN ALPHABETICAL BRIDGE, spelling the letter "y," lends its convenience to the "Broadway of Tokio" and reinforces the modernity of a section where Japan's quaint antiquity is fast being erased. The photograph records the ceremony of dedication.
(Photograph from Underwood & Underwood.)

AN AMBASSADOR OF UNCLE SAM, Irwin B. Laughlin, rode in state through Madrid when he went to present his credentials to the king of Spain. A royal, lackey-attended coach was his equipage, a glittering troop of cavalry his escort.
(Photograph from Wide World.)

THE HOUSE OF ORANGE—A new and interesting portrait of Holland's rulers, Queen Wilhelmina and Prince Consort Henry. It is now forty years since Wilhelmina succeeded to the throne, at the age of ten, on the death of her father.
(Photograph from Pacific and Atlantic.)

A THOUSAND FEET OF WATER—Round the world voyagers on the steamship Empress of Australia estimated the waterspout reached that high when they envisaged it in the Strait of Messina, between Italy and Sicily. And no one was there to dispute their figures.
(Photograph from Wide World.)

THREE GOOD LITTLE BOYS, all of whom arrived on the same day some nine months ago, are the pride of the household of Mr. and Mrs. George Rider of Seattle. They never cry, except when hungry; they never have had even a day's illness among them; and physically, the doctors say, they're 100 per centers.
(Photograph from Pacific and Atlantic.)

A NEW LIGHT ON LIBERTY—Cruising high above New York harbor, a flying cameraman secured this unusual view of the famous gift from France. From such a viewpoint the great statue is remarkably shortened; the eye appraises it as far less than its actual height, with pedestal, of 286 feet.
(Photograph from Wide World.)

THE SEVEN MILE VOICE WINS—Of all England's town criers, John Bragdon's the loudest: in a championship contest in Wiltshire he won the title with a vocalization said to have been audible seven miles away without the aid of radio. Three adulant youngsters, who doubtless aim to be town criers when they grow up, here admire Mr. Bragdon and the shining bell that was his trophy.
(Photograph from Pacific and Atlantic.)

Treat Yourself to a Grand Champion Steak Dinner!

In keeping with our policy of serving the finest of foods. Hotel Shoreland offers now a rare treat to those who appreciate an extraordinary steak or a superfine roast of beef.
At the Dressed Beef Auction of the 1929 International Live Stock Exhibition, Hotel Shoreland purchased the Grand Champion Steer—the Second and Third Prize Steers—together 3,287 pounds of the most select beef obtainable in the United States. Prepared in the inimitable Shoreland manner—served in the beautiful Louis *XIV* Dining Room—overlooking the Park and Lake—here is an ideal opportunity to treat your friends and yourself to a surpassing dinner.
The Outer Drive South—passes the doors of The Shoreland. Now open all the way—a 10 minute boulevard drive from downtown to a rare dinner treat!

Give your party where added to your own ingenuity and cleverness, is a most expert catering staff eager to help make your party a triumphant success. Here, too is prestige—a Continental cuisine—and party rooms for 5 or 500 guests—each an ideal setting. Parties that are right—and cost no more!

HOTEL SHORELAND
Fifty-fifth Street at the Lake
Telephone Plaza 1000

WALK-OVER
Shoes and Hosiery

"Isn't it a 'Chic' Slipper?"

AND there's such pleasing tone-harmony in its trim of light brown against the dark chocolate brown leather . . . shown also in Black with trim of Gunmetal Patent . . . the *"Betina Strap"*
$10

WALK-OVER
SHOE STORES
*125 SOUTH STATE STREET
4700 Sheridan Road
*2342 E. 71st St.; 1313 E. 63rd St.
6440 S. Halsted; *4052 W. Madison
*607 Davis Street, Evanston
*1136 Lake St., Oak Park
4715 South Parkway
Elgin, Rockford Gary
South Bend
Stores marked (*) show this slipper

A genuine porcelain miniature in color, 3x4 inches, in a Gold Plated Frame, done by a reputable artist, is offered for $12.50 We will make a sitting free and submit proofs, from which the miniature can be painted, or can be made from a photograph you already have.
NOTE: Out-of-town patrons will please write for illustrated booklet and color chart, which an artist follows in painting the miniature.

We offer SIX portraits of $12 per dozen value for.. **$2**
Present this advertisement
Good Until Feb. 22
Good for Every Member of the Family

Clair Marcelle
Photographs that please
116 So. Michigan Blvd.
Suite 1509-1510 Lake View Bldg.
Next to Peoples Gas Bldg.
Telephone Dearborn 8684
Open Sunday 1 to 4
Daily, 9 to 5:30

The Private Secretary

By W. E. Hill

[Copyright: 1930: By The Chicago Tribune.]

The lawyer's secretary. Bessie is handy girl around the office of Suits & Kotes, attorneys at law, and maybe she isn't the busy young lady! What with dictation and remembering where Mr. Suits put the affidavit, and where Mr. Kotes laid away the copy of the will, and keeping in mind the day, month, and year the summonses are to be served, her working day is pretty full up.

Just a dear little wife (she married her boss), being welcomed into her husband's private office by a new private secretary. Though they're both wearing the sweetest of smiles, they're doing a lot of thinking.

The personal representative. This title means private secretary with ritzy trimmings, and Edna Ida Gravy is all that, and more, to Bebe del Toro, the petite star of "Exclamation Pictures." At the moment Miss Gravy is getting a Sunday editor all het up over a swell idea for an interview with the Bebe, all about how her mother is her inspiration, how she never uses the same bath tub twice, how her public won't let her grow up and be a big girl, although her dearest wish is to have eleven children, and how at heart she is just the same unspoiled kiddie she used to be.

The poor relation. Phyllis lives with her rich Aunt Lena as private secretary. She receives no regular salary, but of course there's the brand new ten dollar bill Aunt Lena gives her every Christmas, and then, too, there are cast off dresses and hats to be considered. Phyllis' secretaryship is private in name only, for Aunt Lena's nearest and farthest relations are watching Phyllis' every move for fear she will worm her wicked way into Aunt Lena's will. (Here are two loving cousins by marriage giving Phyllis the frigid air glance across Aunt Lena.)

The companion. "Good morning," says Miss Bittersweet to an inquirer. "Mrs. Blondy had a very good night. Slept right through till eleven o'clock. She didn't take her bromide, either!" Miss Bittersweet used to be Mrs. Blondy's trained nurse, but now she's her private secretary and companion all in one, which is really quite nice all around.

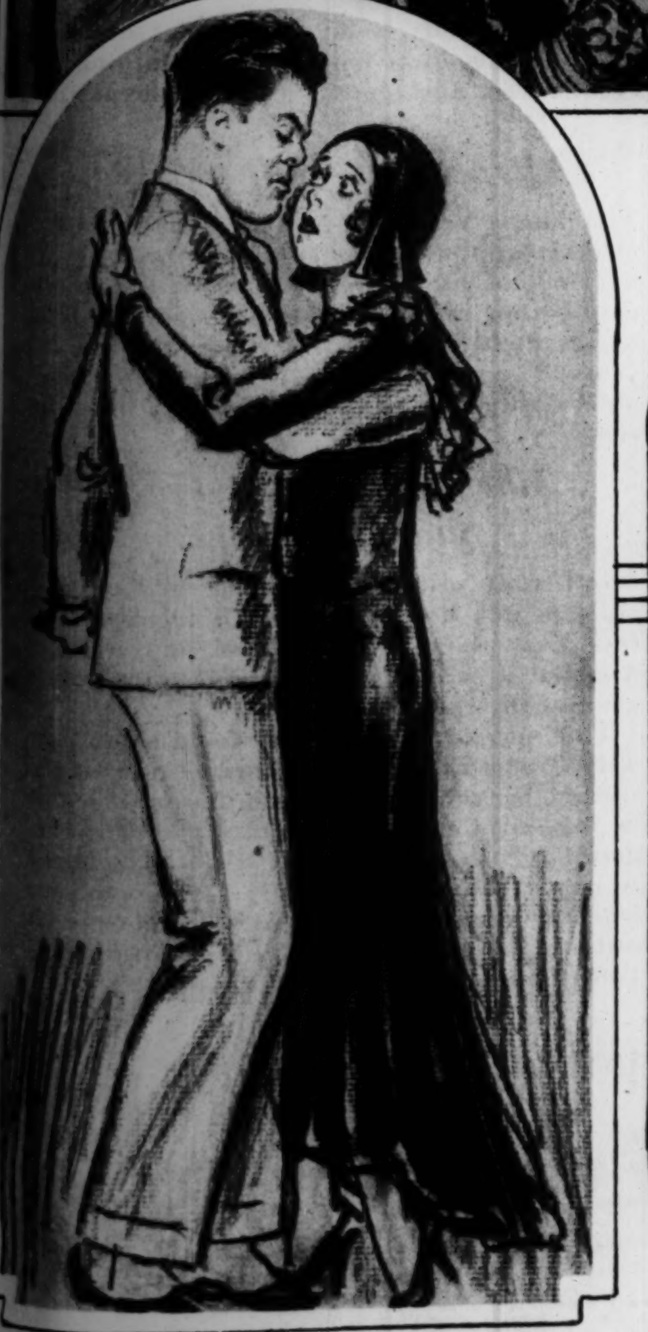

The publisher's assistant. Girl secretaries who work in a publishing house have a lot to bear up under. Boy friends get to thinking they are highbrow and bookwormy. When like as not a girl who works for a book house is the same simple home girl she used to be, with a healthy love for bronx cocktails, movies, and sugar daddies. This young man dancing with his sweetie has just told her he'd know she worked for a publishing house by the way she dances. Imagine!

The social secretary. Social secretaries start in very high hat, but gradually their spirit is broken and they soon find all the housekeeping dumped on their shoulders. Take Miss Goss here, conferring with Mrs. Payne Pyne on what the day will bring. Mrs. Payne Pyne has her message to read before the Parents league at eleven-thirty, a fitting at twelve, lunch at twelve-thirty among the choicer members of the Drama league, a concert at two-thirty, and tea and dinner to follow. Miss Goss must keep all this in mind. Also, there are the children to be watched while the nurse is out, there is a feud between the cook and the housemaid to be smoothed over, bills to pay, and the flowers to order.

The employment bureau. The young lady whose job it is to supply lady secretaries to them as needs them is very busy this morning. In the doorway, waiting till the lovely girl at the right has stopped crying, is a music student who wants a part time secretary job to help out the tuition. Preferably in a home with a grand piano. A step or two behind her is a grande dame, who has come for a social secretary, one who can cook, sew, wash, and is not a hearty eater. The girl at the right, who is bathed in tears just now, has come for a new job. Stayed a day and a half with a firm where they insulted her spelling. When she was called aside by an older woman (just as in the advertisement) and told she mustn't eat onion sandwiches again for lunch, it was the last straw!

WHEN CHILD HAS A BAD COLD

JUST PLUG TURPO ELECTRIC VAPORIZER INTO A LIGHT SOCKET

AND COLD BREAKS RIGHT UP!

for Children's COLDS *Hacking Coughs and Croup*

Quick Relief From Your Light Socket

For generations mothers have tried to secure a healing vapor to treat children's ills. Doctors have long recognized that a true vapor treatment would break a cold and that it would be a valued aid for hacking coughs and croup.

Mothers need no longer stand over a kettle or hold a match under a spoon in a futile attempt to produce a healing vapor. This new Turpo Electric Vaporizer answers every need at the mere turn of an electric switch and at a trifling cost well within the reach of all.

It is so simple, so amazingly effective that it has instantly replaced old-fashioned haphazard cold treatments in thousands of homes.

So Simple—So Easy—So Quick

Consider the convenience of this Turpo Electric Vaporizer. Just fill the vaporizer one-third full of water. Add one teaspoonful of Turpo.

Plug cord into light socket—that's all. In a few moments, quicker than you can boil water over a stove, vapor will form and continue to form for fifteen minutes.

Consider its uses—at night, for instance. If child is subject to croup at night, or has a cough, just place vaporizer at bedside. Connect it at any time during the night should an attack disturb sleep.

No need for the child even to leave the covers—a big point when exposure to cold and draughts in insufficient clothing may mean heightened infection and serious danger.

The Turpo Electric Vaporizer completely does away with messy salves that make your hands greasy and soil your bed linen. And even a sick child thinks it fun to inhale this beneficial Turpo vapor.

Common-sense Help for Adults Too

Stop bothering with nasty-tasting cough mixtures, harsh-acting cold tablets or old-fashioned double purpose ointments. Just plug the cord into a light socket. In a few moments you have a warm, healing vapor that spells quick relief to head and chest colds, congestions and similar complaints.

You can feel this Turpo vapor reach the spot. The first breath will convince you that finally you have found real help for colds. You will inhale a vapor so potent, so profuse, so ideally adapted to its purpose that each breath carries the true essence of Turpentine, Menthol and Camphor direct to the sore, inflamed, congested membranes of the nose, throat and chest.

Improvement is immediate. Your head clears, congestion is relieved, breathing becomes free, and shortly the cold breaks up.

Practical—Safe—Sure

The Turpo Vaporizer is a thoroughly tested electric appliance. It comes complete with five feet of high quality cord and standard connection ready to plug into socket. It is so staunchly made that it should last for years. The vaporizer jar itself is interchangeable with any regular Turpo jar of the same size.

Bargain Offer Good for Short Time Only

Don't wait until you have a cold or your child is sick before getting this Turpo Electric Vaporizer. Danger months are here. Another dreaded FLU epidemic may be just around the corner.

This special offer is good for a short time only. Get your Turpo Vaporizer now at the special bargain price. Your druggist is able to buy only a limited quantity at this bargain figure and if you wait you will be forced to pay $2.25 instead of only 95c. Go to your leading drug or department store now, or fill out and mail the coupon. This is a real opportunity—don't delay!

Clip and Mail Coupon—Today!

Here Is Our Special Bargain Offer

Both for Only 95¢

As a special introductory offer and proof of results, dealers are authorized to offer a full size 75c jar of Turpo and a $1.50 Turpo Electric Vaporizer—a regular $2.25 value—for only 95c. This special bargain price is good for a short time only, so act promptly. If your favorite drug store or department store is unable to supply you, we will fill your order direct, parcel post prepaid, at the same special price, plus five cents for postage and handling. The coupon is for your convenience. Clip and mail it today.

TURPO

The True Vaporizing Ointment

VAPORIZER DIVISION, The Glessner Company C T 1-19-33
Findlay, Ohio

Please send me parcel post prepaid a $1.50 Turpo Electric Vaporizer and a full size 75c jar of Turpo, a regular $2.25 value, at your special price of only 95 cents, plus five cents for postage and handling, which amount is enclosed herewith. (Just pin dollar bill to coupon and sign below.)

Name ....

Street and Address..............................

City ....State..............................

PART 6 | WOMAN'S SECTION

Chicago Sunday Tribune
THE WORLD'S GREATEST NEWSPAPER

Fashions Sara Moore
Household Hints
Fiction Contests

JANUARY 19. 1930.

Style Mistakes are Being Corrected by Paris

Fashion's Merry-go-Round Comes Back to the Pretty Period After Attempts at the Unusual and Bizarre

By Bettina Bedwell
(Chicago Tribune Press Service.)

PARIS.—[Special Correspondence.]—The merry-go-round of modes has whirled around to the pretty period again. It travels a cycle of three periods—prettiness, personality and bizarre. The last is marked "non-stop" since woman has taken a hand in mode making. She is a sensitive creature and she won't be made ridiculous, no matter what men say to the contrary. Fashions are as logical as arithmetic and they have come back to prettiness because women, and the lives they lead, demand it. Life has settled down

This sapphire blue evening coat from Patou is a tailored type that is extremely smart.

since the after-war-math, and competition is a lot hotter than it was then, so the ladies take up their age-old weapon of the pretty clothes appearance. They find it helps them to get what they want better than the freedom frocks that were, lately, abandoned.

Paris fashion makers are astute students of feminine psychology and they have prettied up our clothes of late because they understood that the ladies needed this change. They rather overdid it, as is natural when any big style change comes. That is, fashions in the beginning of the late season were pretty according to past periods, and this wasn't so good. Since the styles have had their tryout this winter the mistake has been largely corrected, and by the modes. They will be, if they follow present unmistakable trends, as universally pretty as they were universally adolescent a short while back. This means a good deal of variety and adaptation so that everybody will benefit.

There will be pretty colors tending toward the softer tones and away from the crude. An excellent example of this is the return of burgundy red, and the retirement of bright red, the moving up of turtle-dove gray and the retiring of cold gray and muddy beige.

Materials will all be soft and flattering. Harsh stuffs will disappear altogether. Hair and hats will both frame and soften the face and head. They will be soft but not sloppy.

The silhouette will drop its connection with past decades, and will be pretty and modern. Already Paris has left off pinching in high waistlines, to a great extent. There aren't enough Venuses or corset slaves for this to continue. Waistline liberty will be admitted, and it will be your own fault if you do not get this leading line where it is in its prettiest location.

Skirts will occupy much more of the territory alloted to your clothes than waists will, but the exact border line—between them—will be up to you. Paris will insist upon a modest hemline; that is, one that comes a good four or five inches below the knees at its shortest point. Long skirts are not pretty on the modern street, and they will not be fashionable. After dark the skirt can go to any length except knee length, but most women will wear long skirts and some will wear them longer than long; that is, trailing.

Capes, the prettiest of spring wraps, will have a heyday in fashion. Most of the capes worn will be short, but there is no law against the long cape. Suits will be exceedingly smart, and they will be made pretty by hats and blouses, color and fabric. Coats will be pretty and personal, and they will not follow any one set line or length. We will look more tranquil in our ensembles, and thereby gain beauty because many of them will be in one color.

There will be lots of lace trimmings, and flowers will bloom in buttonholes or elsewhere on the dress-scape. Costume and precious jewelry will be worn more than ever, but with discrimination as to both quantity and quality. Real stones will be set to look delicate rather than impressive, and already there are necklaces, earrings and bracelets of diamonds and other stones, set to look like lace.

Shoes will be simple in cut and well fitted, with heels high enough, and arch also, to show the prettiest lines. Gloves will continue to be more and more essential because of their addition to daintiness and elegance. Stockings will be lighter in color, and beiges will have a rosy, mauve or pearly cast.

Make-up will contribute to prettiness. Heavy, striking make-up is not worn during the daytime. Color and powder are put on to look as much like the natural complexion as possible, and when the eyes are touched up, it is done to defy detection.

Satin, which is a fabric for setting off beauty, is becoming more and more popular in Paris for evening wear. There is a new satin that is extremely heavy and *not at all stiff*. Chanel is using it in white, Lelong in pastel blue, Vionnet in pink and heart-of-lettuce green, and all the other great couturiers use it, also.

The trailing evening gown sketched is made of this satin in a ravishing shade of pale yellow. Every line of this frock is draped and soft, so that its wearer almost has to look pretty in it. It has the smart wings at the back of its decollete, by the addition of which women manage to look angelic as well as pretty. The bodice is surpliced under these wings, and on the right hip there is a big pouf attached by plaits to the skirt.

The skirt flares just above the knees in a flounce plaited at the top on the right and left side. There is a little trail on the left side.

In another sketch is shown an evening coat that is ideal for the woman who wants to look pretty and has to be practical. It is made of sapphire blue heavy satin with a big bow of self material spreading out on the left shoulder, and no collar whatsoever. The coat body is slightly flared from the hipline by gores set in below the pockets. These gores are covered by narrow bias bands of satin; and bias bands of satin trim the straight sleeves. This is the kind of coat that is a boon in a busy life. It can be worn over real evening gowns and over the semi-evening gowns that are essential to city life today. Its master builder is Jean Patou.

The Lanvin dance dress is made of blue taffeta, a blue that is like, but isn't, turquoise. This dress has a bloused waist, a flared peplum from the normal line, buttoning with crystal buttons, and a full circular skirt with a tulle hem in the same color. The flaring taffeta skirt is cut in triangular points at the bottom, and long triangles of taffeta are encrusted on the tulle below. The slippers that go with this dress are made of blue taffeta with straps of crystal, and a necklace made of crystal balls is worn at the neck. This model is the 1930 substitute for the robe de style and is popular in Paris.

Our last sketch shows a Maggy Rouff coat of black faille with an astrakan collar parted in the middle at the back of the neck. This collar cascades down the sides of the diagonal front, closing like a jabot, and is the most becoming coat collar that has come out of Paris in a long, long time.

The bottom of the coat is interesting and new. It is squared across the back, and rises in a curved cutaway line in front. The sleeves are something new with their fitted cuffs and three-quarters flaring sleeves above, turned back to show an astrakan lining.

(Copyright: 1930: By the Chicago Tribune.)

PARIS SNAPSHOTS

Ostrich feathers aren't used to trim the smart hat, but like the salesman's overcoat in the expense account, they're there just the same. Agnes is making her first spring hats of ostrich-feather cloth.

Spring flowers are blooming under the brims of straw hats for southern wear, and they're peeping out from beneath tulle ruffles on Maggy Rouff evening gowns.

Handkerchiefs shaped like your favorite flower and colored like it, too, are novelties from Annek. She has pansy and poppy handkerchiefs that are large and made of tulle and chiffon, and she has a shamrock hanky for the lass from the Emerald Isle.

Periwinkle and pale blue are two colors that are smart for the southern resort, and with navy and sapphire they make a chic quartet for the northern springtime.

Some fashionable Parisiennes are wearing long gloves made of the material of their evening dresses, weighted down with jeweled bracelets.

This yellow satin frock has wings of satin at the back of the decollete, and a left-side trail.

Jeanne Lanvin's blue taffeta dance dress has a tulle hem encrusted with taffeta.

Maggy Rouff designed this black faille coat with its unusual astrakan collar and astrakan-trimmed sleeves.

HOME FURNISHING AND DECORATING

New Trends in Furniture

By Edith Weigle

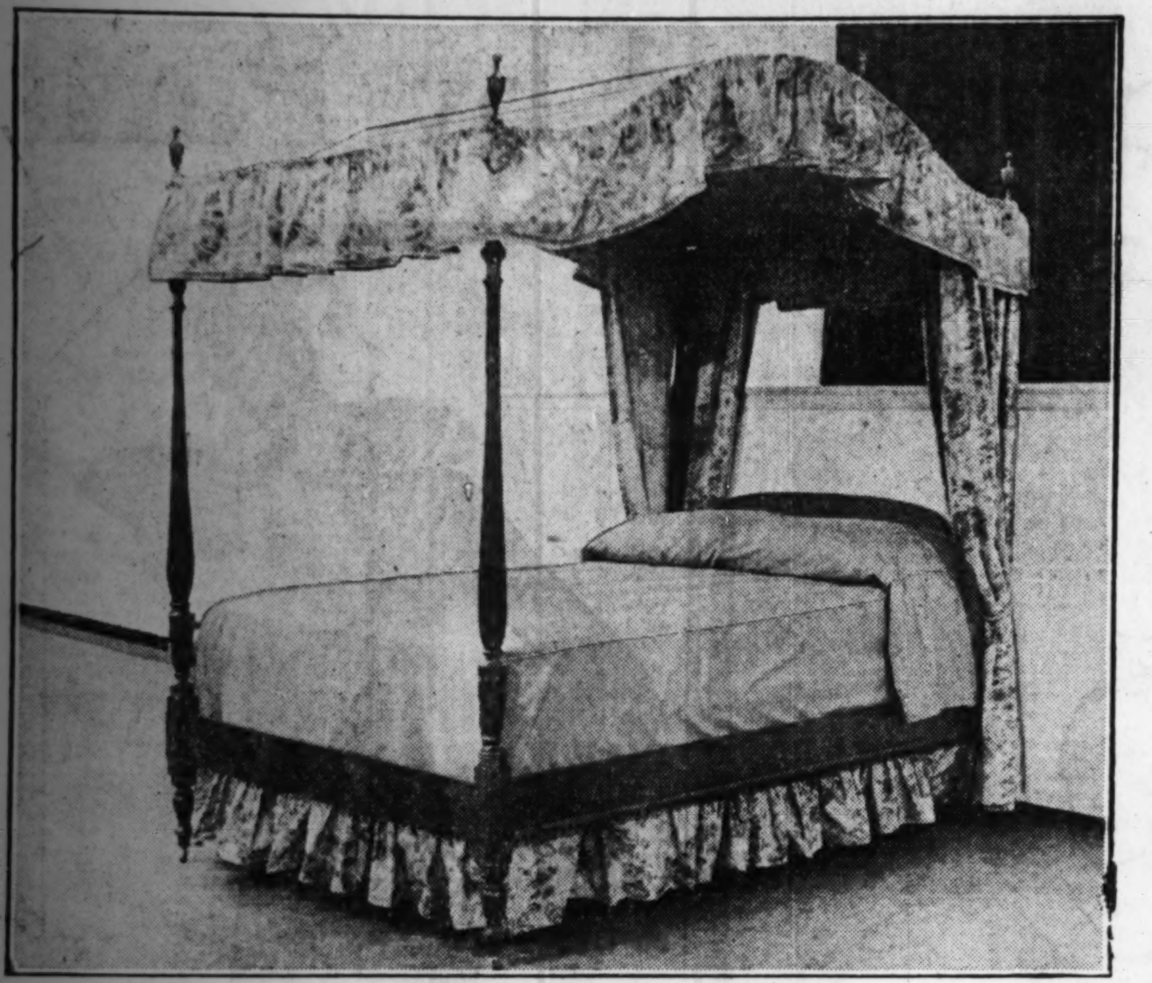

A real tester bed has been hard to find until I saw this lovely one at the exhibit, at the American Furniture Mart, where all these pictures were taken. If you are furnishing a house in early American, the finishing touch would be a bed like this for the master bedroom. Maple was the wood used here, but mahogany would also be a good choice. Canopy and curtains give a delightful feeling of quaintness and charm.

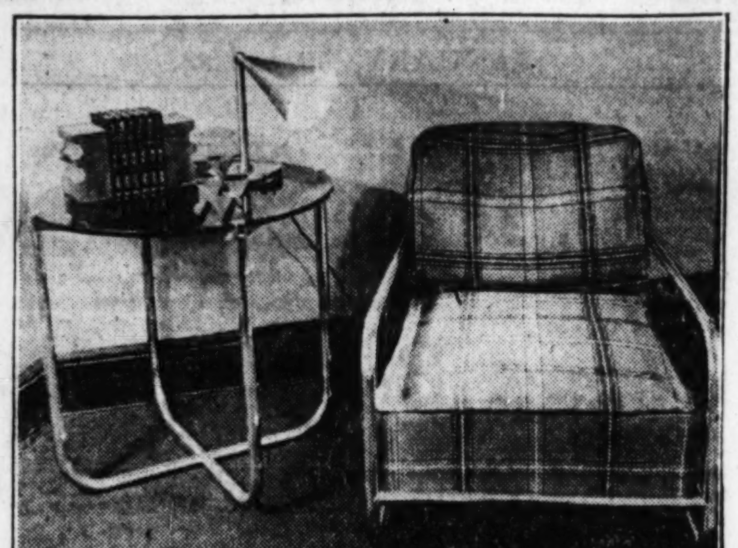

The semi-annual show now on view to buyers at the Mart is one of the most fascinating I've see there. Especially interesting is the very modern and extremely smart tubular steel furniture which is achieving much popularity these days. This chair is covered with a stunning orange plaid fabric whose base is of paper, but it never betrayed its plebeian origin. The black-topped table beside it is of steel construction and the small modern lamp is an appropriate accompaniment.

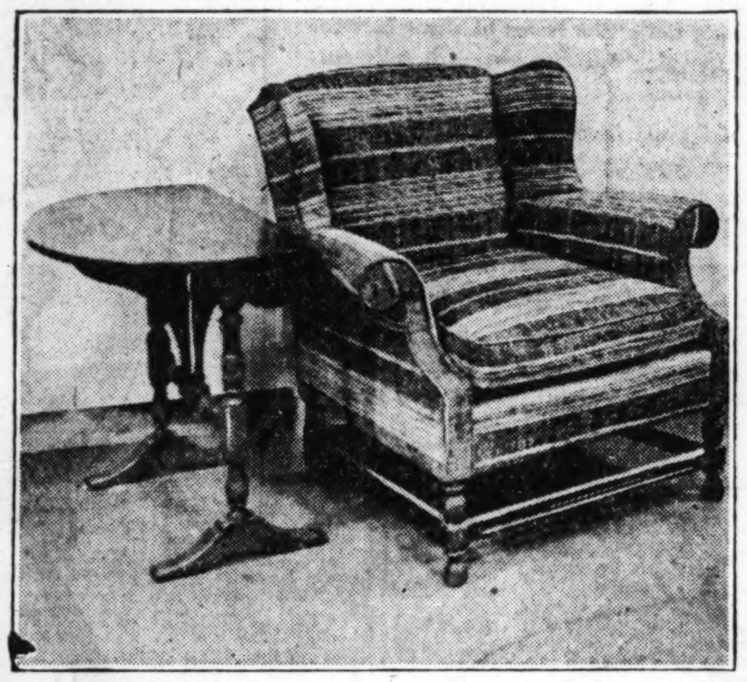

This small easy chair must really be seen to be appreciated, for its color is its chief charm. It is covered with a sturdy, loose woven fabric in rust. Lines of gray run through it. The small drop leaf table beside it is maple and is very nicely made.

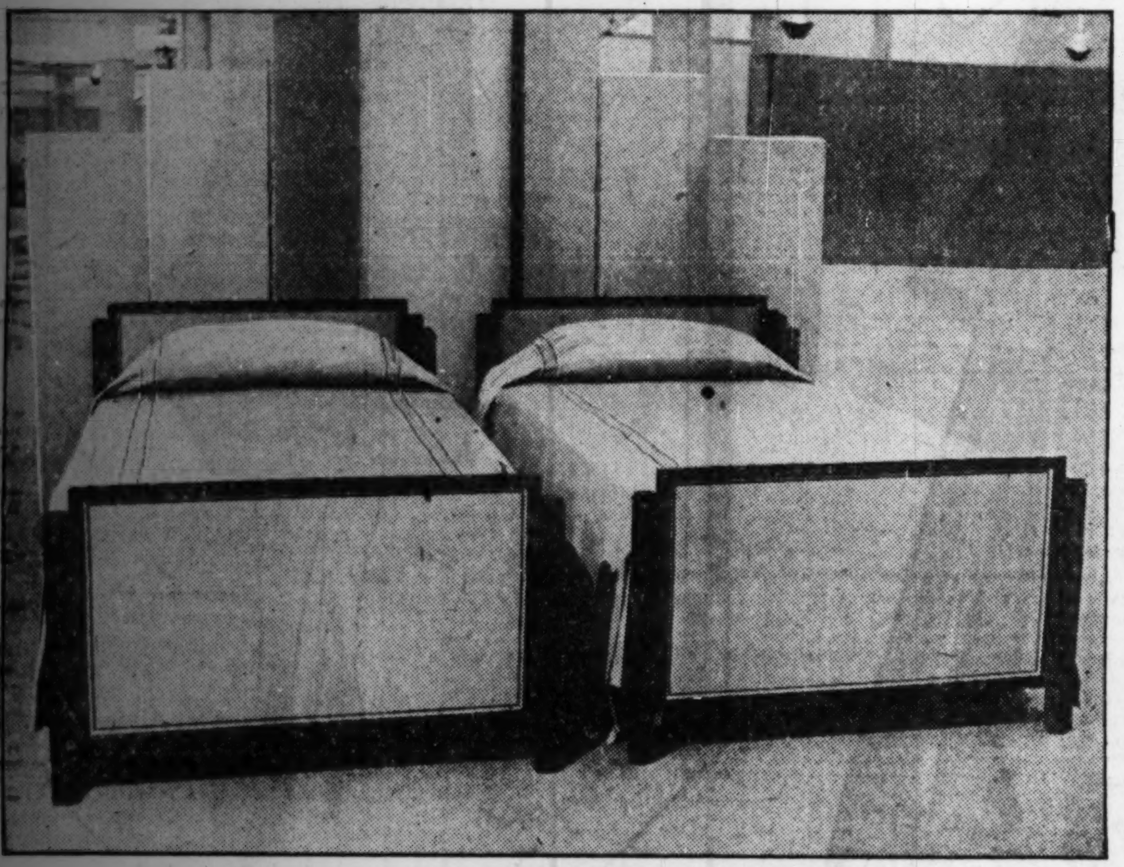

At the opposite pole from early American are these 1930 beds. Perfectly plain and simple, they gain their attraction because of beauty of proportion and color. They are soft gray enameled steel trimmed in Chinese red with a faint line of gold bordering it. Bedspreads are of grayish cloth with red stripes showing a little black and white. These beds would be stunning in a boy's room or in a room occupied by two girls.

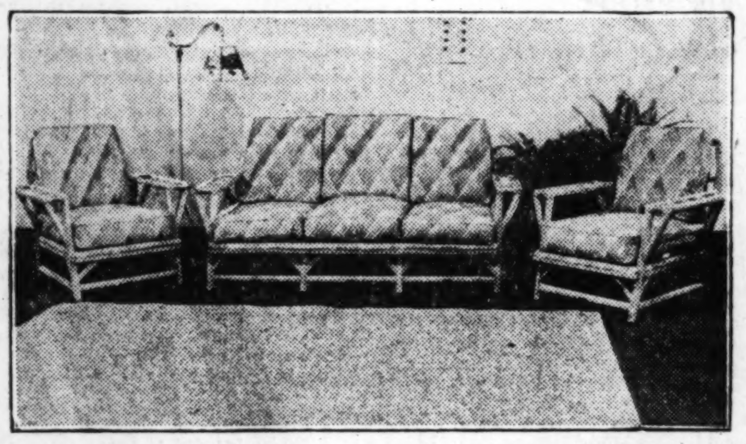

It was refreshing to step in out of a cold winter wind and see gay, bright colored porch sets such as this, flaunting spring hues and new lines and winning much favorable comment. The upholstery material here is that smart, washable material that does not fade, and orange, cream and yellow are the predominating tones.

Interior Decoration in the Time of Louis XVI

By WillElla de Campi

The Spirit of Gayety and Lightness That Was Prevalent in the Court Was Reflected in the Furniture, Colors, and Fabrics of the Period

WillElla de Campi will be glad to assist the homemaker in any problem pertaining to home furnishings. Address your letter to WillElla de Campi, The Tribune, Chicago. Inclose stamped, addressed envelope for personal reply.

BY THE time Louis XVI. and his beautiful young wife, Marie Antoinette, ascended the throne of France, the style known as Louis Seize had already become partially established. Nevertheless, during this monarch's reign of twenty years preceding his tragic death and that of his queen and court, the furniture style of the Louis' reached its finest development in artistic qualities, both in design and execution. In spite of the fact that poverty and seething discontent were undermining the "ancient régime," no feeling of unrest was manifested in the fine arts and gay style of the period.

Walls were finished in both plain and paneled surfaces. The plain walls might be covered with tightly stretched fabrics, or wallpaper printed with handblocks on small sheets. In 1790, late in the period, rolls of wallpaper made their appearance.

The rectangular feeling dominant in architectural features of the time was reëstablished in the designs of furniture. Vertical and horizontal lines became important again. Though the curved surfaces so prominent during the previous period did not altogether disappear from cabinet work at this time, the main bodies were chiefly rectilinear. Chair seats, backs and arms often had rounded corners, and curved motifs were sometimes introduced, but they were pleasingly set in rectilinear frames.

Classic purity of structural lines was relieved by beautifully designed and well placed ornamentation. Legs of tables, chairs, sofas, stools and cabinets became straight and gracefully tapered—a marked contrast to the curved legs of the previous period.

Chairs again were the most important examples of the period. They displayed a fine purity of line differing agreeably from the elaborate and florid shapes which had been prevalent during the preceding era. Backs were either carved, upholstered, or caned, and in most instances, were rectangular. The supporting uprights of the backs adjoining the lower part were prolongations of the back legs.

Arms either sprang horizontally at an angle from the uprights of the back, or else fell away from them in a single curve. They were brought forward in a straight line to join, at right angles, supports formed by extensions of the front legs.

Sofas, or canapes, were made in various lengths, but were based on the same general lines as chairs. Loose cushions of eiderdown were much used with both chairs and sofas. Beds of the period had high head and footboards, with straight tops, as a rule. Canopies, often used with bedsteads of this type, were of entirely separate construction, usually displaying beautiful materials, and were draped in graceful lines.

Rectangular tables were more favored than round or oval types, though both were in evidence. Legs were characteristically straight and tapered.

In the matter of accessories, torcheres, mirrors, chandeliers and other small articles followed the favored lines. They were usually lavishly but intelligently decorated with rare and intricate work. Mirrors continued to be in vogue, especially when used over mantels or for insertion in panels.

For upholstery the fabrics in general use were Abusson, Beauvais and Gobelin tapestries, elaborate brocades and silks, Persian and Indian damasks and velvets, printed linens, reps and chintzes. Pastoral and floral patterns were most favored, with a strong tendency toward stripes in the later part of the period.

No style other than that of the Louis XVI. period is more delightfully suited to the decorating and furnishing of a truly feminine bedroom. Today's illustration shows a most pleasing example. The walls are painted pale rose marked into panels by means of wood mouldings in gray picked out in gold. At the long windows there are draperies of soft blue satin lined with gray and finished with a narrow gold fringe. These are topped by wooden cornices painted gray with gold decorations.

The characteristic Louis XVI. bed has its frame painted gray, high lighted with gold. Head and foot boards are upholstered in a flowered silk brocade on a pale blue ground, and the same material is used on two bolster pillows. Blue satin makes the bed cover and the graceful canopy drapery. Small commodes, tables and arm chairs are authentic examples of the period. A lovely Beauvais rug is used on the floor.

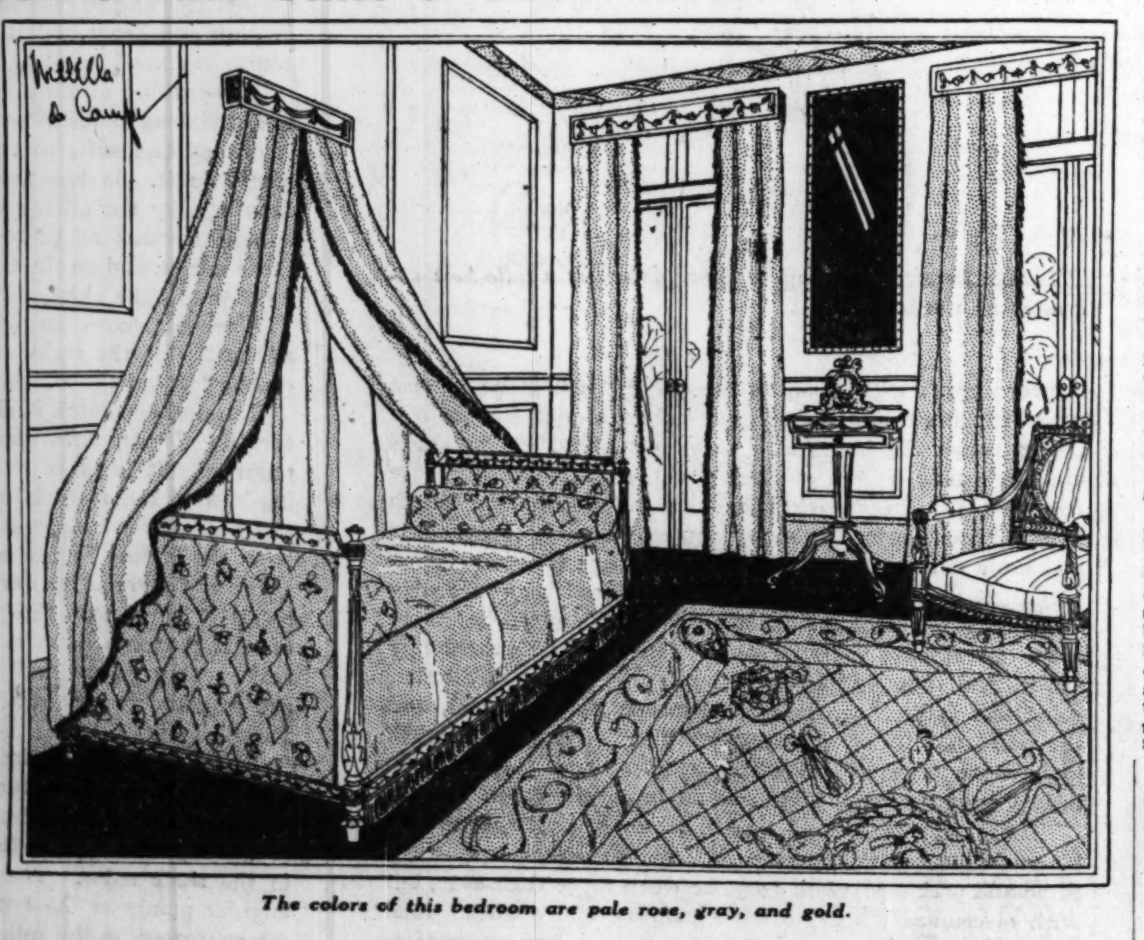

The colors of this bedroom are pale rose, gray, and gold.

COUNTRY CURED HAMS AND BACON

Deliciously different, shipped direct by parcel post to your home. Write JOHN GROCE & SON, R. F. D. 5, Circleville, O.

Sure Way to Get Rid of Blackheads

There is one simple, safe and sure way that never fails to get rid of blackheads, that is to dissolve them.

To do this get two ounces of Calonite powder from any drug store—sprinkle a little on a hot, wet cloth—rub over the blackheads briskly—wash the parts and you will be surprised how the blackheads have disappeared. Big blackheads, little blackheads, no matter where they are, simply dissolve and disappear. Blackheads are a mixture of dust and dirt and secretions that form in the pores of the skin. The Calonite powder and the water dissolve the blackheads so they wash right out, leaving the pores free and clean and in their natural condition.

BRILLIANT COLOR

Is the Aladdin's Lamp to many women's success!

You can obtain any color fashion demands with Angel Dainty Dyes. The same package will tint or dye all fabrics in dresses, hosiery, lingerie, scarfs, linens or draperies.

Write for Free Color Card and Booklet on Easy Dyeing

By using Removit any article may be dyed a lighter color or tint. You can purchase Angel Dainty Dyes at any drug store.

10c

Angel Dainty Dye Co.
5203 Ravenswood Ave. Chicago

Manners for Children

The Kindergarten of Etiquette Is the Nursery, Where First Habits Are Moulded

It is the aim of this department to serve as a practical guide in problems of every day etiquette. Self-addressed, stamped envelope must accompany each request for information. Send your letters to Miss Helen Bartlett, Sunday Department, Chicago Tribune.

By Helen Bartlett.

INCULCATING the principles of right and wrong in their offspring is undoubtedly the most important parental responsibility and because "manners for children" is so closely allied with that phase of child training we must appreciate the value of enforcing nursery rules of conduct. Very early, a child should be taught good manners.

He must be taught personal neatness, consideration, politeness to elders, companions and servants, orderliness and prompt obedience. He must be taught to behave himself in public, not to be forward and not to be stupidly shy. And he must learn to conduct himself well at table—coming it to with hair brushed and hands scrubbed—and once there, not to clamor for what he wants, nor to stretch across the table nor to eat like a little p-i-g.

One can safely say that manners must be acquired in the cradle and the nursery and it is up to parents to see that children acquire them. The child psychologist will tell you that the tiniest babe learns that he either can or cannot have his own way and that from the day of his arrival into this more or less civilized world he begins to form habits—and so to learn manners.

And good habits, like good manners, are as easy to form as bad ones. The difficulty comes in breaking bad habits or manners once they are formed.

Table Manners.

Up to the time he is able to take care of himself mothers should be scrupulous about washing baby's hands and face and about giving him a fresh bib before he has food. When he's older the rule about coming to the table with clean hands and face should be rigidly enforced.

The first table implement crossing the baby's wabbly path is the spoon and at the early stage a good grip on it is more important than getting the graceful angle, but as soon as you think he'll be able to absorb the instruction teach him how to hold it gracefully. Next he gets the "pusher," which is held in the left hand and used to guide food into the bowl of the spoon. Once he reaches this stage his mother must watch to see that moderate spoonfuls are conveyed to the mouth, not towering mounds, and that one mouthful is consumed before a second supply is taken.

When the baby is able to drink from a mug, both hands, in the interests of safety, are used to grasp and lift it. He must be taught to drink slowly in moderate sips and not to gulp or make those satisfied sounds some parents think are cute.

As soon as possible he is graduated to knife and fork for foods and spoons are used for liquids and custards only. He must be taught to sip from the side of the spoon. This transition period is apt to be difficult but persistence and good example and a few sweet rewards will do the trick. He should be taught to take one moderate bite, or one moderate sip, at a time, learning consistently the virtues of neat and leisurely eating.

Table Tricks.

Also, he must learn to wait his turn in being served, to take what is given him with an audible "thank you" and to join in conversation in only a moderate degree. His spoon must be removed from the cup laid neatly on the saucer; his knife and fork, when finished, laid across his plate. His piece of bread is broken into small pieces and then buttered; his napkin is invariably used before he takes a drink of water.

The child should be taught to sit up straight, with his hands folded in his lap when they're not occupied with knife and fork. He should never, never drum fingers on the table or make tents of forks or little pellets of bread. His napkin should rest across his knees, and should be left there except when raised to his lips. It shouldn't be screwed into a rope.

Table conversation for the child is necessarily governed by the parents' views on the subject and on the manners of the child. If he eats with the family when no guests are present it is ridiculous to expect him to eat in silence. Not only silly, but unintelligent. Let him enter into the conversation to a reasonable extent, but make sure that he doesn't interrupt, that he doesn't get boisterous and that he doesn't monopolize the conversation.

When guests are present he should be particularly unobtrusive, but he shouldn't hang his head in utter shyness. If he's been grounded in the fundamentals of conduct at the table he will be able to take his place gracefully, with no tendency to be either exhibitionist or shrinking violet.

Activities of Women

Linda A. Eastman of Cleveland, O., is the only woman in charge of a large city library system.

Woman doctors, most of them recent products of the schools, are fairly common in Brazil.

The life insurance carried by Mrs. Elsey G. Burkham of St. Louis, Mo., totals approximately $300,000.

The mayor and four members of the municipal council of Lages in Rio Grando do Norte, Brazil, are women.

Miss Ruth Nichols, Junior league member of Rye, N. Y., recently completed a 12,000 mile air tour of the United States. The trip, undertaken primarily in the interests of the aviation country club movement, took her to every state except Maryland and Florida.

Mrs. John Allan Dougherty of Washington, D. C., is now in China coöperating with leading citizens of that country in promoting child welfare throughout the Chinese republic.

Suffering from paralysis which grips her body from feet to shoulders, Miss Mary Fallon, aged 40, a patient in City hospital on Welfare Island, New York, for 15 years, has succeeded as a painter. She makes delicate colored designs upon chiffon scarfs and linen handkerchiefs with an artist's brush held in her teeth.

Special Offer
$1 DOWN

NOW — during our January $1 Down Sale—SAVE $16.25, and get this beautiful 9-piece set of porcelain enamel ware AS A GIFT with this full white enamel gas range.

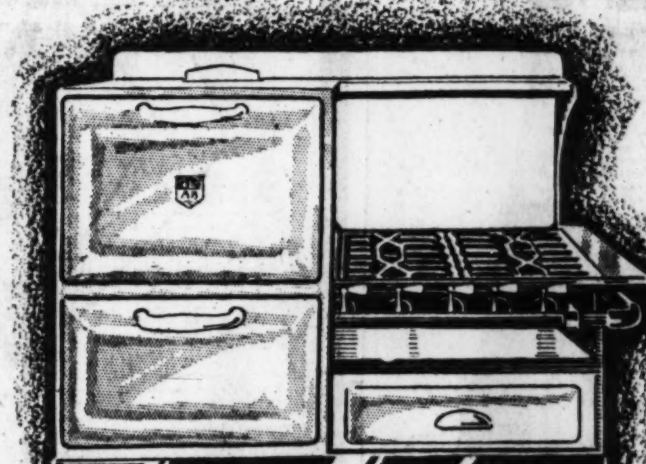

This ~~$62.50~~ Range
$46.25

$16.25 saving in this special mark-down price for the January sale! Full white enamel gas range—with roomy oven, utensil drawer, top-lighter, rust-proof oven lining. Quality-built throughout. Always sparkling clean. Regularly $62.50, we are delivering and connecting it in Chicago homes during January sale, for only $46.25.

$1 *Down*—Year to Pay—(5% off for cash)

GIVEN

—this 9-piece Porcelain Enamel Ware Set

This set regularly retails at $8.50 in our Stores—hundreds being sold now at that price. Every piece triple-enameled in beautiful ivory and green. *For a limited time* we are *giving* this set with the following appliances:

Gas Ranges (at $46.25 and up)
Automatic Storage Water Heaters
Gas Heatrolas
Kitchen Cabinets
Porcelain-Lined Refrigerators
Radiantfires (at $31.50 and up)
Laundry Dryers
Incinerators

During this sale $1 DOWN puts any of the above appliances (except water heaters) in your home.

If you are a Chicago Gas User you have a charge account with Peoples Gas Stores.

Our GIFT to you

The Logical Place to Buy Gas Appliances

Peoples Gas Stores

Loop Store—Michigan Ave. at Adams St.—*and the following Neighborhood Stores:*

NORTH	SOUTH		WEST
4520 Broadway	4829 S. Ashland Ave.	7439 Cottage Grove Ave.	2142 W. Madison St.
4839 Irving Pk. Blvd.	45 E. Pershing Rd.	11031 S. Michigan Ave.	1520 Milwaukee Ave.
3071 Lincoln Ave.	12 West 35th St.	8933 Commercial Ave.	1709 W. Roosevelt Road
1608 Larrabee St.	846 West 63rd St.		

MAIDEN MEDITATIONS by Sara Moore

CO-ED'S PROGRESS.

Childish dreams have I put aside.
Now, at last, am I poised, mature.
Half ripe judgments can I deride—
Former idols I now abjure.

Cherished idols have lost their lure—
Clear the shrine for a substitute.
Holt and Barrymore—Gilbert—out!
Now this What's-His-Name looks too cute.

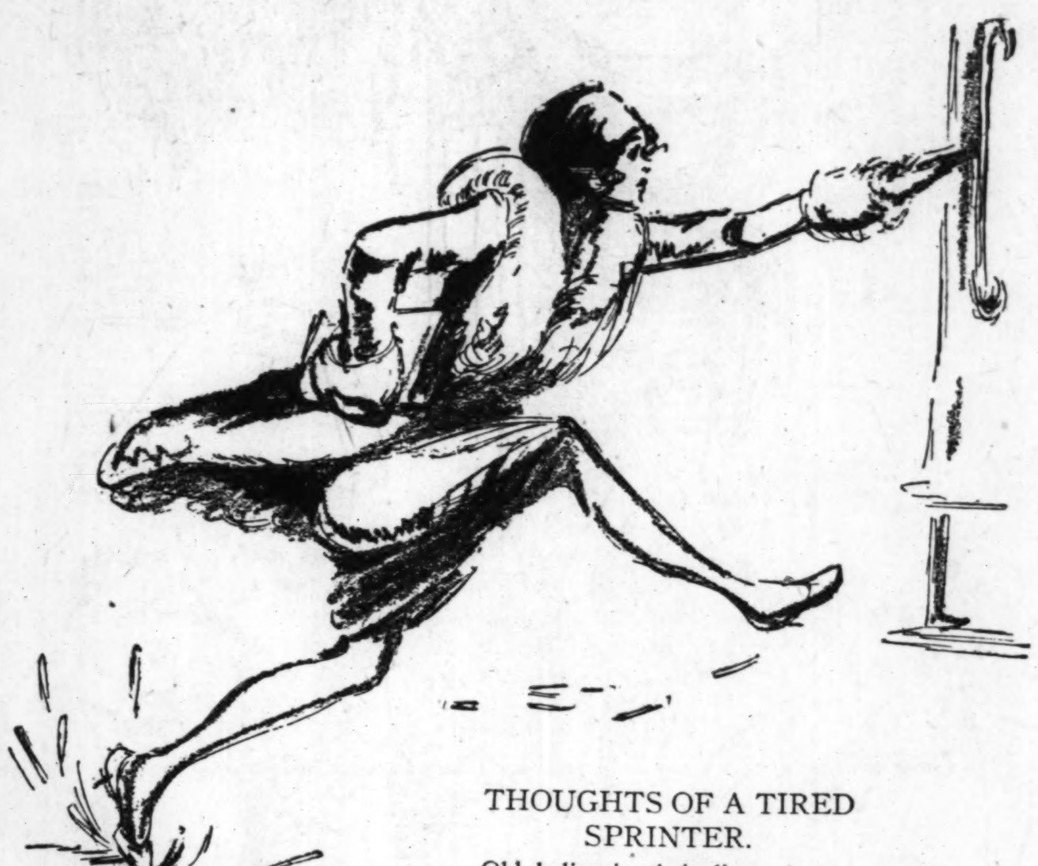

THOUGHTS OF A TIRED SPRINTER.

Old ladies in their limousines
May dangle trailing laces;
Winds cannot rough their skirts nor puff
The powder from their faces.
They need not leap from curb to bus
When they are going places.

What girls still sound of wind and limb
Would pattern after mummies,
And dangle draggled draperies
Designed for window dummies?
The dames who give "this freedom" up
Court double chins—and tummies.

NO MORE SAND.

Lives of Great Men all remind us,
In these days of push and rush,
We can't hope to leave behind us—
Footprints in the city slush.

[Copyright: 1930: By The Chicago Tribune.]

Feminine Dress Speeds Up Romance

Be Wise, but Act Dumb; Use the Clinging Style in Brains and Dress to Capture Your Man.

By Doris Blake

THEY tell us that new fashions are created to sell materials; at any rate, to defeat the practicability of using last year's wardrobe. We believe that the major influence behind new fashion dictation is that women be forced to keep on spending money, but we have a private suspicion, backed by quite a little evidence, that this recent order to return to the femme de frivolous in raiment had another influencing factor. The dress trade suspected that time was ripe for a wide departure from the nonromantic dress of the last years.

When you read advice from women well set financially and pointed to as shining lights in their particular field of business, and the advice embodies such nonfeminist suggestions as to act dumb, whether you feel it or look it, if you want to capture a man, you begin to believe with some of the less ardent equal righters that woman has to go back to catch up on her sure fire lure. So we feel that this departure backward to the nonemancipated style of frock is woman's own particular reaction to her much vaunted independence. She has given the emancipated brain and the emancipated knee a chance and it apparently hasn't profited her as much as she thinks a clinging style in brains and dress might.

But we did not set out to discuss the fashion trend nor the motives behind it. We have something else in mind for today.

For some time this department has been hearing heart rending tales from girls that they are dateless, neglected, and, naturally, unhappy. The reasons to them are always nonunderstandable.

Try a Change of Personality.

An idea occurs that a number of these same lonely, disheartened young persons need, more than anything else, a complete change of personality. We cannot expect them to change their characters over night, to be sure, for character once set is not the most malleable thing in the world to handle. But we women know what a change of coiffure or a change of dress color or a new hat can do to drooping spirits. They can revive fading hopes like nothing else under the sun, unless it is meeting the Prince Charming himself.

Now, here in the new style frock one has this opportunity to appear a slightly different girl, a girl who doesn't look too surely well able to take care of herself. They may transpose a formidable looking young woman into an amusing person of whom men aren't a bit afraid. This is said because of the recent observance of the evolution of a standoffish one by the sheer feminine frilliness of her new frock into a girl whom men warmed toward.

We may be overstretching the value of clothes, of course. Yet, clothes do alter a woman's spirit. Certain clothes we wear depress us. If they depress us, naturally they're not going to send others into high spirits. Other dresses may make us feel so cheerful that the cheer is infectious.

Being feminine is being shown to be the lure irresistible after all, and young women now have the stylists working overtime to help them. Understand, we are not doing any propaganda work. It simply seems that for a certain type of girl whose brain may be just a little too clever and whose accomplishments just a little too successful to earn her the heart balm that she craves above success and accomplishment, the new mode, clinging, frilly, a bit helpless, might be the magic potion.

Of recent days we have heard quite a bit about success following girls who deliberately set out to change a vague personality into something vivid. One former little housemaid took up tap dancing and became in a short time the surprise of her group. From a corner habitant she became the spotlight center. Of course, she had been calling on clothes also to make them do their share in contributing to a lighter, gayer personality. Getting the spotlight, naturally she blossomed out in various ways as a charmer. Behind it all was the simple psychology of a much greater sureness of self.

Give the Sturdy Self a Vacation.

What stands in the way of popularity progress for a number of girls is their pathetic lack of self-evaluation. Living with herself, a young woman may not get just the right self-value. Living with herself a good part of the time she simply does not get a good slant on her possibilities.

When things go wrong on the job and your enthusiasms are weakening, a vacation is the usual recommendation. To get away and get a new interest in life for a while. So we think perhaps a vacation is due that sturdy, reliable, serious looking old self that was you and in its place substitute a girl who looks as if she stood more in need of a big strong arm to help her into a cab or a great big shoulder to weep her disappointments out on. You see, for certain acts in life as well as on stage, you have to be dressed for the part. You couldn't wear a woman policeman's uniform, for instance, and expect to have some big brother rush to your rescue.

Women have created in the last few years a rift in their own romantic causes by not looking, acting or talking the romantic, but you could talk from now till doomsday and never convince the wise ones that men are half so gullible in the presence of brains as in the presence of admiring women, amusing women, or simply appealing women.

Borrow a Bit from Dumb Doras.

It is not being suggested that brains be parked away until a future era when they may come in vogue again. Never did you need them more than right now. Only use them in the pursuit of woman business. Don't give them all over to your work in the field in which you are competing with men. That's why so many modern girls are left waiting for *him* to turn up.

It is not light headed advice we've been hearing lately about acting dumb if you want male companionship. Women have got a little too heady. They need to borrow some hints from the Doras of brainless fame, not to emulate them entirely but to get certain ingredients of appeal from them which, mixed with their own high caliber brains, will serve to soften the steel in the latter.

And, as we know, these new clothes certainly can make a woman look less capable of running the gas works, a lumber yard, or a million dollar business.

ANSWERS TO QUERIES

Not Many Handsome Men.

"Dear Miss Blake: I love a boy who isn't good looking. Do good looks count? LOVE."

We expect a young man to be neat and careful as to dress—but only a few are in the handsome class.

Keep Both as Friends.

"Dear Miss Blake: I love two boys. Do you think I am right in liking both? DOLLY."

The more friends we have the better, so use your best effort to attract both of them.

Boy Friend Is Jealous.

"Dear Miss Blake: A young man I know sat by me in the movies and talked with me. My boy friend saw him, and now he is mad. Should I speak first? WORRIED."

If you feel like offering an explanation, stating the meeting was a casual one, you may do so.

Speech Defects in Children

Half a Million School Youngsters in Our Country Either Stammer or Stutter

The following booklets by Mrs. Bevans will be sent free on receipt of a stamped, self-addressed envelope: "Books to Be Read to Children or By Them," "Sex Education Booklet," and "Play Booklet." A book on the care of babies by Carolyn Conant Van Blarcom can be had at The Tribune Public Service Office, 1 South Dearborn street, for 50 cents, or by mail for 65 cents.

By Mrs. Gladys Huntington Bevans

MANY letters on the subject of stammering and stuttering come to me, as do also letters from parents who are disturbed because their children are late in talking.

It is scarcely possible to answer these letters in full, individually. Also, long distance advice with only a few facts to go on is not advisable for me to give. However, some general information on speech defects may be helpful or at least, illuminating.

The following article is based on the findings and the opinions of experts working under the direction of the surgeon general of the United States, in the United States public health service. Although my experience has not, of course, been as wide as that of specialists in the field, I have seen many cases which tally with the conclusions voiced here.

It is rather surprising to learn that half a million school children in our country either stammer or stutter. To most of them, especially those who do not eventually throw off the habit, this is a handicap both in social life and in business. Of course, occasionally we find a man who has a certain force of character by which he ignores or even makes capital of his handicap—but such a person is rare.

Number of Functions Necessary.

Now, a number of normal functions are necessary to produce perfect speech. It is interesting to realize how great a coördination is required to produce the effortless speech of every day.

First—The speech centers in the brain must be normal.

Second—There is the action of breathing and the forcing of the air through the larynx.

Third—There are the vocal cords which vibrate in the currents of air, producing the vowel sounds.

Fourth—There is that apparatus we possess for articulation which consists of the muscles of the mouth and tongue and the two sounding boxes [the oval and nasal cavities], which produce the consonants by varying the degree to which the blasts of air, as they come through, are obstructed.

It is quite a mechanism and a subtle one. And any interruption or interference with its harmonious functioning results in one or another sort of speech defect.

Four Classes of Defects.

Speech defects noticed in children fall into one of the four following classes:

[a] Retarded speech.

[b] The imperfect speech that goes with partial deafness.

[c] The imperfect speech that is caused by some malformation of the organs of speech.

[d] The nervous speech disorders such as stammering, stuttering and nervous hesitation.

Of course, we know that children talk mostly through imitation. Two causes of retarded speech are—first, that the imitative instinct is lacking and second, simply inattention. One other surprising cause for a child to be slow to talk is the fact that there may be little conversation going on around him, in his home life.

One comforting fact is that much of the anxiety parents feel over slowness to talk is unwarranted. To be sure, it is true that, while disordered speech may be an early symptom of a mental defect, speech development may be delayed as late as 9 years of age in children otherwise perfectly normal.

The subject of partial deafness causing speech difficulties we have gone into here before. If a child imitates the speech he hears but hears only imperfectly, he will not talk well. Hearing should always be tested where there is imperfect or greatly retarded speech.

Although malformation of the organs which produce speech is not the commonest cause of speech difficulties, it is something that should be looked into if serious and persistent defects show themselves. Among these are harelip, narrow palate, cleft palate, nasal obstruction, and even very short upper lip or very irregular teeth. For all of these corrective treatment and speech education are possible.

Commonest Disorder.

Last we come to the commonest form of speech disorder—stammering or stuttering. It is generally agreed that their underlying cause is purely mental—due essentially to emotional disturbance. It is most often observed in the so-called nervous, highly strung children. As these children grow older and become conscious of their speech difficulty, they subconsciously imagine that their speech organs will refuse to work, and so they fear the ridicule which may result. A sense of inferiority is apt to follow. This increases their consciousness of the defect, which in turn is apt to make their speech still more imperfect. This only if no intelligent means are taken to reach the cause and erase the effect.

One or two opinions on the prevalence of stammering are of interest. One is that stammering is rather common among left handed children who are taught to become right handed—which is why some educators object to the process of changing a child's deftness. Another opinion is that it is more common among girls than boys.

[Copyright: 1929: By The Chicago Tribune.]

Pet Economies

Tell us about your pet economy or an odd economy of some one you know and we'll pay you $1 if we print your letter. Address Economy, Sunday Tribune.

Saves on Daily Paper.

I have a neighbor who is an old maid and considered quite wealthy. Every night you will see her take a trip down to the city library to read the daily paper. Before she goes she drops three cents into a box she has for that purpose in her kitchen, thus saving the price of the paper. J. G.

Cleans Bridge Cards.

When my bridge cards soil, I moisten the end of a towel and rub the face of the cards. After they have dried, I sprinkle a little powder over them so they will not stick together. Then they are fresh to play with and I don't have to buy new cards so often. E. W.

Made Good Starch, Too.

I once knew a well to do farmer's wife who on Sunday evening would peel potatoes for Monday dinner and put them in cold water. The next day she would use the water to make starch for her clothes. She did this in order to save buying starch. E. J. Mc.

Newspaper Fire.

We went to the home of a friend to visit for a couple of hours one evening. The house was cool and a fire in the grate would add much to our comfort and enjoyment so the hostess sat by the fireplace all evening and twisted newspapers to keep the fire going. J. G. B.

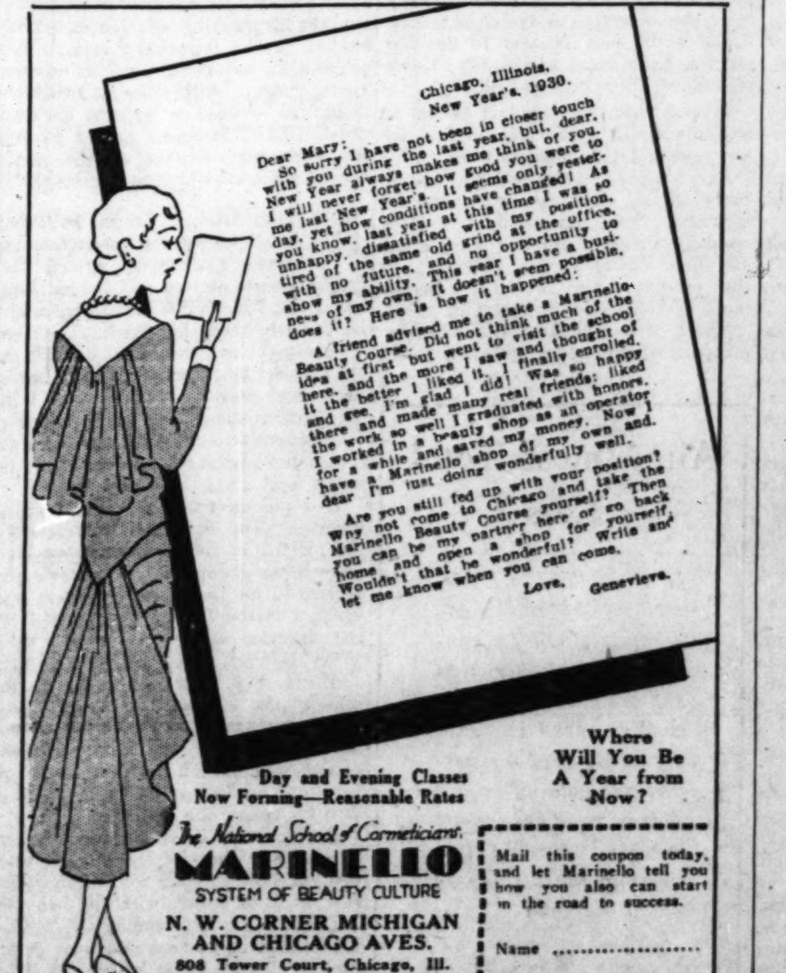

Who wants to "do dishes" after every meal?

JUST when you are feeling content and comfortable, then to have to go into the kitchen and attack a pile of dishes—well it's not right, that's all! Even when your husband helps, you can both think of so many things you would rather do.

CONOVER Electric DISHWASHER

Does Away with Dishwashing Drudgery

The CONOVER not only frees you from an unpleasant task, but it gives three to four hours extra leisure every week. With the CONOVER you can stack your dishes neatly away, out of sight—then do them whenever you want. *And your kitchen is always clean and tidy.*

It washes, rinses, dries

Just a snap of the switch and the hot, soapy water is forced about, washing the dishes thoroughly from every side. A couple of quick hot rinses, in the dishwasher, and they are done—dry almost instantly after the first touch of air.

See CONOVER *Portable Models at these leading stores*

ALL COMMONWEALTH EDISON ELECTRIC SHOPS
THE FAIR, State & Adams Sts. THE DAVIS COMPANY ALL WIEBOLDT STORES
THE FAIR—OAK PARK STORE, Oak Park, Ill. WALKER COMPANY, Oak Park, Ill.
LORD'S, INC., Fountain Square, Evanston, Ill.
WESTERN UNITED GAS ELECTRIC COMPANY
Wheaton, Ill. Glen Ellyn, Ill. Downers Grove, Ill. Aurora, Ill.
PUBLIC SERVICE COMPANY of Northern Illinois
PEASLEE HARDWARE CO. Forest Park, Ill. O'NEILL HARDWARE CO. Lake Forest, Ill. TERMINAL HARDWARE Wilmette, Ill.
HARRY THOMAS Sterling, Ill. BLOCK & KUHL CO. Peoria, Ill. C. E. BOLEY Monmouth, Ill.
E. C. MINAS CO. Hammond, Ind. OHMER'S ELECTRIC SHOP Elkhart, Ind. A. W. GLAWE, Inc. Wauwatosa, Wis.
WISCONSIN LIGHT & POWER CO. Lake Geneva, Wis.—Delavan, Wis. MADISON GAS & ELECTRIC CO. Madison, Wis.

Dealers—write for our sales proposition

Manufactured and Guaranteed by

THE CONOVER COMPANY, 140 South Dearborn Street, Chicago

Too Good to Be True

By Ronald Millar

Arthur Didn't Know That Sometimes It's Better to Be a Repentant Sinner Than an Upright and Noble Husband, but He Was to Learn.

ILLUSTRATION BY P. T. JENSEN.

One night Bessie Stuart sat on Arthur's lap.

WHEN they spoke of Arthur Proctor, other men would often say (among themselves): "With a wife like that, of course he keeps out of trouble."

Other women, meeting him on the street, would say: "Hello, Art! How's Helen?"

These two points of view suggest how easy it was for Arthur to be a model husband. No conscious effort whatever.

Helen Proctor, beautiful, gracious, and pleasantly talented, filled Arthur's imagination as a hand fills an undersized rubber glove—not a wrinkle to spare for emergencies. The others of her sex, being tentatively made in Helen's image, commanded his respect, but that was all.

On her side, Helen was so obviously in love with Arthur that the freebooters of Tyson Ridge, by common consent, left her out of their speculations. To tell the truth, Tyson Ridge was sadly in need of the Proctors, unchanged, just as providence had delivered them to this exclusive suburb. For here flourished, like the green bay tree, a group of households most of which had been founded in the first years of the flapper decade. Here, to quote a sermon once delivered at the Community church, "youth's post-war rebellion was growing in the shelter of demoralizing prosperity toward a cynical and unregenerate middle age."

Except for the Proctors. They were the anchors of convention. They raised the average of respectability to a fair level. Their friendship was a moral guarantee and their presence at a party an almost perfect alibi. Jealous husbands trusted Arthur; suspicious wives rejoiced in Helen's security.

For the lack of ten just men, Sodom and Gomorrah were destroyed by fire. Tyson Ridge was preserved by two innocents.

Such, at least, had been the happy situation of the Proctors for eight years, during which Helen bore and brought up young Charles to the independence of school age. She had looked forward eagerly to this great moment in the life of modern young wives, when they are able to shed the maternal cocoon and launch upon their second girlhood.

No doubt husbands will come in time to recognize more generally the critical character of this period and to prepare for it. In Arthur's case it is difficult to see what he could have done to adjust more generously the balance of warm affection and pleasant comradeship. Yet Helen began to show signs of a vague and unreasonable discontent. She took Arthur to task for the most trifling things.

For instance, she seemed to notice for the first time his habit of holding his eyebrows high and his mouth slightly open when he listened to an interesting conversation.

"Will you stop doing that to your face?" she nagged him. "It makes you look like the dawn of reason."

When other people were around, she signaled him about it or kicked him furtively. Trivial incidents in their social life seemed also to annoy her. One night, for example, Bessie Stuart, who always got tight at parties, sat on Arthur's lap. He didn't know quite what to do with his hands and, when Bessie kissed him, he looked like a hunger striker in a strait-jacket being fed by force. But he managed to grin more or less cheerfully when the others laughed. After he and Helen got home he discovered she was furious.

"You mustn't take it seriously," he said. "Bessie was just playing the clown."

"That's just it," she snapped. "I seem to be the only woman in the world who *does* take you seriously."

Arthur was mystified by her behavior. Something was evidently getting on her nerves, but he couldn't imagine what it was. He suggested a second honeymoon to Europe. Helen perversely announced that she had troubles enough to worry about in Tyson Ridge. Yet, when the real trouble began, she had to go outside to find it. One day, having a luncheon engagement in town with Arthur, she was waiting for him in the lobby of his office building. As she stood tapping a slender snake-skinned toe against the marble tiles, she overheard two voices close by.

"How do you like your new work?" said one.

"Swell," said the other. "Arthur's a dream. I been trying for a year to become his little office playmate. I love him."

Helen glanced around quickly and saw a strikingly beautiful girl with blue eyes still raised in a look of ecstasy. Just then the faultless figure of Arthur emerged from the elevator. He tipped his hat to the striking young woman and joined Helen. Arthur noticed at lunch that Helen seemed in better spirits than usual. She patted his hand, adjusted his tie and found no fault with his facial expressions.

That night as they were going to bed she spoke to him with casual pleasantry:

"Who was that beautiful girl you bowed to in the lobby at noon today?"

"Which one?" said Arthur.

"The one in gray, with the tight turban."

"I don't know which one you mean, dear."

"O, the beautiful blonde with the raving eyes."

"You must mean Miss Bently," said Arthur, turning out the light. "Yes, my darling, what about her?"

"She's very beautiful."

"Yes, she certainly is," said Arthur, getting into bed. "Very intelligent, too. She's my new secretary."

"What's her first name?"

"Let's see. It's Mary or Martha or something that begins with an M. Why do you ask?"

"I was just struck with her. Don't you call her by her first name?"

"Of course not, dear. Why should I?"

"She calls you Arthur. I heard her talking about you in the lobby."

"O, that's just the free and easy way girls like that have of talking among themselves," said Arthur. "I don't mind it."

HELEN remained silent until she realized that Arthur was dropping off to sleep.

"Arthur," she called.

"What is it, dear?" he replied drowsily.

"A girl like that can cause a lot of trouble in an office."

"Who? What's that?" He sat up. "What kind of trouble?"

"Well—scandal, for instance."

"Helen, what do you mean?" Arthur's voice showed his astonishment. "What are you talking about, dear?"

"I heard her tell that other girl that she loved you."

"O, is that all?" Arthur laughed. "That simply means, my darling, that she thinks I'm a good boss to work for."

"How do you know?" Helen didn't laugh.

"Girls like that are always using extravagant expressions," Arthur explained. "Every other word is *love*, or *swell*, or *awful*, or things like that. Their vocabulary is pretty limited."

"I thought you said she was intelligent."

"She is. But that's different . . ."

"Well, I think she's in love with you."

"That's ridiculous . . ."

"What's ridiculous about it?"

"Because . . ." Arthur felt a new surge of worry about Helen. He leaned over to take her in his arms. "What's the matter, my darling?" he said. "I've never known you like this before. Won't you . . . What are you getting up for?"

"I have a headache," said Helen. "I think I'll take some aspirin."

"O, I'm awfully sorry, dear," said Arthur. "Is there anything I can do?"

"No, I'm afraid not," replied Helen from the bathroom, with a heavy note of pessimism in her voice.

From this time on Arthur had to draw heavily on his hoard of patient sympathy with Helen, for her megrims grew steadily worse. He tried to think of everything. He threw out delicate hints that she ought to consult a doctor. He lowered his voice and tiptoed around the house to save her jangled nerves. But somehow his very thoughtfulness seemed to exasperate her and breed more trouble.

ONE day, long after he had forgotten the Bently affair in the midst of later trials, a sudden rainstorm broke over the city at office closing time. Taxicabs were scarce and Arthur, coming out from his building, was lucky to catch one as it discharged a passenger. He turned to the people huddled in the entrance, most of them employés of his own company.

"Any one else going out Southern boulevard?" he called.

Bryson, the auditor; Mrs. Perry, the office manager, and Miss Bently came forward together. The first two got out at their respective destinations along the way, but Miss Bently, Arthur learned, lived in Woodbine, a short distance beyond Tyson Ridge. The cab had been delayed by the slow traffic on the wet streets, so Arthur asked the driver to let him out at his house, where he paid the fare for the remaining distance and excused himself from his guest.

Helen was upstairs getting ready for dinner. Arthur kissed her with even more than ordinary devotion. Beautiful young women always made him think tenderly of his wife.

"Who was that in the cab with you?" she asked.

Arthur felt a qualm. Helen's voice had had that same cheerful questioning note once before.

"Miss Bently," he replied. "I gave her a lift home. It seems she lives near here in Woodbine."

"Yes, it's quite a coincidence, isn't it?" said Helen.

"I don't know what you mean, dear."

"I mean her happening to find some one who lived so near her, just when she needed a lift so badly."

"O, yes," said Arthur. "It was raining hard in town and cabs were hard to find."

He told her about getting the taxi, about Bryson and Mrs. Perry, about the traffic delays and his hurry to get home. Helen watched the rain on the windows.

"Do you think it's wise," she asked finally, "to ride around in taxis with that girl?"

"I don't see why not," said Arthur. "I bring people out from the office almost every rainy night. Nobody thinks anything of it."

"A girl who is so evidently in love with you," said Helen, paying no attention to his reply.

Good Lord! Why did Helen insist on repeating that preposterous statement, as if she really wanted to make him believe it. Arthur was bewildered.

"Please, Helen," he said, "let me assure you once and for all that Miss Bently doesn't care a thing about me. So far as she's concerned, I might just as well be a stuffed dummy dictating letters. She hardly spoke a word to me tonight coming out in the cab. The last half of the trip she was talking to the driver."

Heavens! What had he said now that was wrong? Helen's eyes were blazing.

"Do you mean to tell me that she treated you like a stuffed dummy while she sat beside you in that cab?" she demanded.

"Of course," Arthur assured her. "I've explained . . ."

"O, shut up!" Helen turned her back and walked to the top of the stairs. Arthur sagged. Never had his eyebrows risen higher, nor his mouth stood wider open. He essayed a feeble recovery.

"Helen, I insist . . ."

"You don't have to," she replied. "Let's not talk about it any more." She went down to dinner.

Arthur redoubled his vigilance in and out of his home against possible occasions of trouble. He treated the competent Miss Bently with such cold austerity that she no longer spoke of him as "Arthur," but as "Frostbite." His evenings at home were devoted chiefly to silent reading. And he stayed at home as much as possible, for he had discovered that Helen's eruptive seizures were always more acute after a party, particularly if it was a gay one.

CLEARLY Helen didn't know herself what was the matter with her any more than Arthur did. She seemed to think her condition was perfectly normal. In her quieter moments she even insisted that Arthur precipitated all their rows by stubbornly resisting and resenting her friendly criticisms. When Arthur, in all humility, pledged himself to stamp out ruthlessly whatever flaws she objected to in his character if she would only consent to describe them a little more specifically, Helen replied: "There you go again."

Thus Arthur, stooping his lowest to escape trouble, apparently invited by his posture fate's heaviest blow.

His company manufactured, among other things, electrical equipment for theaters. Some apparatus had been specially designed for the final scene of "Frog Legs" at the Belvidere, so the producer sent over a generous block of tickets for the opening night.

These were distributed among the company officers and department heads, two of them reaching Arthur's desk. When he found that Helen couldn't go because one of her closest friends was giving a recital that night, Arthur reluctantly invited Johnny Parsloe, a college classmate, to take her place.

No forecast of impending tragedy came to Arthur when he dined in town with Johnny on the night in question. They reached the theater just as the house went dark for the rise of the curtain, and found their places in the ninth row on the aisle. Arthur went in first, sat down, and looked at the person next him. Quite naturally it was Miss Bently.

Behold with what logical irony fate had laid its snare. Mrs. Perry, as office manager, had had charge of the distribution of the tickets. She was a grass widow who had failed to hold her man, hence morbidly curious to meet the woman who had so obviously enthralled the desirable Arthur. On the first impulse she had picked two seats for herself next to his, then, frightened at the last moment that her boldness would be transparent, she had given the tickets to her office favorite.

But Arthur, unaware of destiny's logic, was aghast. He looked at the girl as if she had stuck him with a pin, and said, "O, hello!" Not being able to see his face clearly, Miss Bently thought his greeting sounded unusually cordial, so she introduced him to her companion, a dark and handsome young person. Arthur, in his bewilderment, felt obliged to present his own guest. Polite murmurs passed to and fro, then three-fourths of the party turned their attention to the stage.

NOT so Arthur. Thouse he stared ahead across the footlights, his mind's eye roved among the crowded seats around and behind him, wondering who from Tyson Ridge might be there to mark his flagrant position. The instant the curtain started to fall on the first act he rushed out to the smoking room, dragging Johnny with him. The intermission over, he invented a telephone call to allow the other man to return first, hoping he would take the inside seat next Miss Bently.

This proved to be a grave tactical blunder. The dark girl, oblivious to the niceties of the situation, persuaded the willing Johnny to sit next to her, leaving Miss Bently to entertain the isolated Arthur. The latter sized up the situation as he was groping back along the dark aisle. He tried to turn and run, but a helping hand caught him by the coat tail and a stranger's voice whispered loudly: "There's your seat, old man." Miss Bently looked; escape was cut off. Arthur sank low into the seat and pulled his head down into his collar like a turtle.

How Arthur lived through the revealing brightness of the second intermission, how he tried to combine courtesy to Miss Bently with the behavior of a man who is attending the theater alone, how he maneuvered a desperate escape with his guest before the lights went on at the end of the performance—these things might be worth relating if they had not turned out in the end to be futile precautions.

"Was it good?" asked Helen sleepily when he got home.

"O, yes," he replied. "Good enough. Nothing special. How was the recital?"

For the first time in eight years Arthur felt that he was practicing deception.

"AND it was too funny for words!" Mrs. Saltwell was just ending her eye-witness "There was Arthur sitting beside a raving beauty and acting as if he had the chills."

"What did she look like?" asked Helen with a smile as hard and brittle as cut glass. Mrs. Saltwell was able to give a perfect description of Miss Bently.

"O, of course," said Helen. "I know who it was. She is a beauty, isn't she? She works in Arthur's office. They gave an official theater party last night."

"I don't care," said Mrs. Saltwell. "If it had been anybody but Arthur I certainly would have been suspicious."

Helen's smile glittered. "Now you're exaggerating," she said.

"O, you don't know, Helen," sighed Mrs. Saltwell, "how lucky you are to have a husband like Arthur. Any other man would have . . ."

Helen's smile vanished. "I suppose so," she said.

Dinner that night passed in a dead calm—not a breath of air stirring. Helen's bosom rose and fell in long deep swells and her eyes had a dark, coppery glint. The atmosphere became more and more oppressive. Arthur felt vague premonitions of disaster.

The servants had gone to their quarters when the hurricane struck. Preceded by no warning squall, it caught Arthur up in its vortex, whirled him around and battered him until he lost all sense of direction. It seemed hours later when full consciousness returned. He found himself clinging weakly to the knob outside the guestroom door, trying in vain to get in, his feeble calls evoking no response.

He staggered away to take stock of what had happened to him. He could recall how, in a surge of desperation, he had seized Helen by the shoulders and forced her to listen to his truthful explanation of the theater episode, only to have her redouble the fury of her tempest. He remembered yelling, "What are you accusing me of?" over and over again at the top of his voice, without getting the least response.

Finally he recalled trying to take Helen in his arms and soothe her under the impression that she had really gone insane, only to have her beat him off fiercely and flee to the guestroom, announcing that, for the sake of young Charles, she would stay in the house, but that he (Arthur) could henceforth regard himself as a widower.

The effort to patch together the chaotic fragments of the scene completed Arthur's exhaustion. He fell asleep in a chair. The next day brought no relief, nor the next, nor the next.

In a more normal frame of mind Arthur would never have thought of consulting Bill Buckram. Everything that Arthur was not, Bill was, and vice versa. He was the patron spirit of revelry in Tyson Ridge—a chuckling satyr who shrugged at his own iniquities with disarming admission of human frailty and whose wife had been compelled to form the habit of forgiveness.

Now, in his lonely extremity, Arthur felt that Bill, grown stout and gray in sinful wisdom, might help him. Obviously he must have weathered countless feminine storms.

"Bringing husbands and wives together is hardly my specialty," said Bill when he had heard Arthur's account of his troubles.

"But, Bill, in your own marriage you must have had—er—you know what I mean—some experience." Arthur was embarrassed by the comparison of his case with the older man's.

"Yes, quite a lot," said Bill, laughing irreverently. "But there's a big difference. You see, Arthur, my wife always had a real cause for complaint."

"Well, it ought to be easier for me than for you, then," said Arthur expectantly.

"Yes, it *ought* to be easier," said Bill.

"Do you mean it isn't?" asked Arthur, his eyebrows going up.

Bill, watching this expression, seemed to be impressed with the seriousness of the problem. He settled back in his chair like a patient and benevolent judge.

"Are you sure," he inquired, "that you haven't done even some small thing—perhaps a trifling flirtation, an indiscreet little party, a kiss or two—you know what I mean."

"Of course not," replied Arthur indignantly. "I've always played square with Helen. I've never felt the slightest inclination to do anything else."

"You mean you never . . .?" Bill rubbed his chin as he contemplated Arthur's face. "Yes," he said finally, "I suppose so. It doesn't really make any difference, anyway. Here's the real question: is Helen convinced of this—er—lack of outside inclination?"

"Why should she think otherwise?" said Arthur.

"Well, after all, I assume that she—er—sees a side of your temperament that you very properly conceal from other women. Now, don't be offended, Arthur. Doctors have to speak frankly."

"All right, then, I can assure you that I've never given Helen the least reason to suppose that I'm interested in other women."

Bill shook his head with a slight groan. "I'm afraid you have a desperate case on your hands," he said.

"Desperate? When I've done nothing?"

"That's just the trouble, Arthur. You've done nothing wrong. You haven't even *wanted* to do anything wrong. How can your wife forgive you?"

"Eh?" For a moment Arthur looked like a man who has unexpectedly stopped something ripe. "You're talking nonsense, Bill. I'm not asking for forgiveness. I want to find a way to make Helen look fairly and sensibly at this thing."

"O, you do, do you? Is that all you want?" Bill was evidently impatient. "My dear Arthur, if you had to appear before a court where the prosecuting witness, the judge, and the jury were combined into one person, would you expect fairness and justice? Of course not! What would be your only hope? Mercy, forgiveness. All right. If you defend yourself so damn well that mercy is choked off, what happens? You're cooked, that's all."

"Do you mean to say I'd be better off if I'd been disloyal to Helen?" asked Arthur with scorn.

Bill grabbed a handful of his thinning hair. "Disloyalty isn't a woman's word, Arthur," he said. "Call it weakness or susceptibility, if you like—something a wife can triumph over. Can't you get that through your head?"

"No," said Arthur with dignity. "I'm afraid not."

"Then I'll have to rescue you in spite of yourself."

"Don't trouble," said Arthur, rising stiffly. "I believe the problem is a bit out of your field."

Bill stood up like an orator. "No, Arthur. You can't stop me. For the sake of Tyson Ridge, I pledge myself to outdo Samson. All alone, I shall set the pillars of our Philistine temple back upon their feet again."

Arthur went away, apologizing to his ideals.

IT was not long after this that Arthur, made sensitive by his woe, noticed a subtle change in Tyron Ridge's attitude. Men began to talk across him with grinning innuendo. For the first time, also, he heard women's sly, roundabout, and (to him) highly mystifying allusions.

Little by little it dawned on him that he had become the subject of covert gossip. He had expected the ignominy of buzzings based on his ostracism by Helen, for the best of servants were loose tongued. He had prepared to add these to the total of things he would eagerly forgive when she regained her senses. But the thing that was now going the rounds was some vague, outrageous, imaginary scandal about himself alone. He tried to nail down and examine the flying quips and insinuations. They whizzed by too fast for him.

He had reached the point where he didn't care for himself. What made him desperate was the thought that these sneaking rumors must be reaching Helen and fortifying her in her stubborn misunderstanding. He tried to draw her out enough to justify a sweeping denunciation of the whispering campaign. She refused the bait. Willing to talk pleasantly on impersonal topics, she promptly nipped all references to the single important issue in Arthur's life.

Arthur had virtually decided that, having become an outcast against whom all hands were raised, he might as well bury his sorrow in a bachelor apartment in town, when Bill Buckram telephoned him after dinner one night to come over to his house. Urgent business, he said.

Arthur's first impulse was to excuse himself. But it occurred to him that, if the old reprobate was too coarse grained to understand his delicate difficulty with Helen, he might still feel at home in the field of low scandal. So he went, and discovered that this was exactly what Bill wanted to discuss.

"I've known about this gossip for some time," he said. "And I feel, Arthur, that the time has come to do something about it. It is likely to have a serious influence on your situation with Helen. Let me mix you a drink while I explain."

Arthur relaxed. He was relieved to find Bill taking the thing seriously at last, and when the latter returned with the ingredients for what he called a "permanent wave" Arthur, weary and nerve worn, accepted a glass gratefully.

"It may be news to you," said Bill, settling down comfortably, "that you and Polly Wolverton are supposed to be pretty friendly."

"Polly Wolverton!" A dentist could have inspected Arthur's wisdom teeth without requesting a wider vista.

"Yes, Polly Wolverton," repeated Bill unctuously. "Not a bad start for the scandaleers to give an amateur, is it?"

NO wonder this announcement drained Arthur's remaining drops of amazement. Polly was, without doubt, Tyron Ridge's most distinguished weakness. A model of tactful beauty, she had behind her, at the age of twenty-eight, two brilliant marriages and two divorces carried off with faultless taste. Her name attached to any scandal at once raised it to the level of the society columns. The few among the many applicants in Tyson Ridge who had shared this honor regarded themselves as a group apart.

"Who could have started a story like that?" Arthur asked.

"Let's not bother about that now," said Bill. "The thing to do is to head it off."

"Yes," said Arthur, "but tell me how."

"Go and see Polly."

"You're raving, Bill." Arthur looked frightened. "That's no way to stop a scandal, is it?—to go and see the woman."

"What else," asked Bill, "can you do—get out a formal announcement: 'Mr. Arthur Proctor solemnly denies improper relations with Mrs. A. C. Wolverton'? No, Arthur, she's the only one who can do anything about it."

"What can she do?"

"Leave that to Polly. Remember, this is a very unusual case. Let me fill up your glass."

"Thanks. Do you suppose she's heard this preposterous gossip?"

"Of course. She'd be the first."

"Why can't she deny it, then, or do whatever she's going to do without my going to see her?"

"Why should she? As gossip goes it has much to recommend it."

"YOU mean she would deliberately let a lie like this go on?"

"Unless you go to see her and make amends."

"Amends for what?"

"For being the only man in Tyson Ridge who has never tried to make love to her."

"Good Lord!" exclaimed Arthur. "Are all women crazy?"

"In your shoes," said Bill, "it's the safest hypothesis."

"What will I say to her?"

"Don't worry about that," said Bill. "Just avoid being too direct about it, that's all. Don't let her see you shuddering under the suspicion of being her lover. Your cue is to be highly flattered but somewhat embarrassed by the undeserved honor—you know what I mean. Better start talking at first about generalities and trust to her. She has remarkable intuition. She'll understand. The mere fact that you call will soothe her vanity . . ."

"Bill, I can't do it."

"You must," said Bill sternly. "Think of Helen. It's your only hope. Go right now, before it's too late. Here, have another drink."

Arthur hesitated, swallowed the drink, yielded, and went out. After all, Bill must be right. What else could he do?

Two or three turns in front of Polly's house gathering his courage, then the plunge. A fine perspiration covered him as he followed the maid into the living room.

Through a haze he saw Polly, dressed in something soft and shimmery, rising in surprise to meet him. He was in no position to appreciate that marvelous skin glowing in the subdued light, those warm and pensive eyes, that celebrated hair with its gorgeous tones of copper and gold. He was waiting for the sound of his own voice.

"Why, hello, Arthur," said Polly. "This is nice."

"O, hello!" he guggled. "I was just going by and I thought I'd drop in and say hello."

"I'm so glad you did. I was facing a lonely evening," said Polly. "This chair over here is more comfortable. There's an ash tray."

She treated him now as if it were the most usual thing in the world for him to drop in unannounced at 9 o'clock in the evening. Bill was right; the woman had remarkable intuition. Settling herself in a corner of the lounge, she began chatting with the utmost ease and friendliness, saying things he could answer without stopping to think.

But when twenty or twenty-five minutes had passed without a word from Polly about the real object of his visit, Arthur grew uneasy. Damn it, he couldn't afford to stay here much longer. Better get out. Some other time. Somewhere else. Be safer, anyway. Arthur's conversational cylinders began missing. He pulled in his feet to rise.

"Well, Polly," he said.

"O," she exclaimed prettily, "must you go? If what they're saying about us is true, you're leaving a little early, aren't you?"

IT caught Arthur in a blank spot between two thoughts.

"What? O, yes, of course," he said. "It *is* a little early." He stifled with a frown a desire to look at his watch. "I mean that's what I wanted to talk about. I'm glad you reminded me."

"Please don't look so severe," pleaded Polly. "I hope you're not angry on account of this gossip."

"O, no, not in the least." Arthur coughed for time. What the devil was that line Bill had suggested? This was the place for it. O, yes, now he had it. "In fact, Polly, I'm highly embarrassed but somewhat flattered—no, the other way around—flattered but somewhat embarrassed by the undeserved honor—you know what I mean."

"Yes, I know," said Polly in her softest voice. "You'll forgive me, then?"

"What for? How could you help it?"

"I'm afraid something I said started the gossip." Polly hung her head in charming fashion.

"What? What's that?" Up went Arthur's eyebrows and down came his jaw.

"Come over here while I whisper my confession," said Polly. "I'm so ashamed." She made a place beside her on the lounge.

Arthur accepted the invitation with grave misgivings. Trust to her, Bill had said. Soothe her vanity. But this didn't look much like vanity.

"Here is what I did," Polly began, turning wide eyes upon him. "One day not very long ago I just happened to mention your name to a man who knows you very well. Right away he began saying the most wonderful things about you—I wouldn't dare repeat them. You know I've always admired you, Arthur, because you're different from the other men around here. But you've always been so—reserved. Well, what I heard the other day opened my eyes. I never realized before, Arthur, how much we really had in common. No, I won't tell you what it was I heard, but it was *quite* thrilling, particularly one little thing *you* had said about *me*. No, if you don't remember, I'm sure I won't remind you of it. But at the time—well, I'm afraid I said some things about you that . . ."

The telephone bell made Arthur jump like a mousetrap. He had been watching Polly in a mild daze. She was certainly making the interview easy. Remarkable intuition, as Bill said, and lots of charm. Yes, he was grateful. But, after all, wasn't there something shallow about her? Women who were so easy to get along with must lack deep emotion. Why did people make such a fuss over Polly

[Continued on page seven.]

An Almost Total Loss

In which Teddy Lysle, modern of the moderns, sets out to convince her father that she can earn money as well as spend it. And succeeds, proving herself something of a heroine for good measure. . . . A fascinating short story by Reita Lambert

Next Sunday

Continuing
Cho...
Entir...
Sold ...
By Order ...
FU...
Double Event—C...
on Our Own Hig...

Actual $60 Va...
$75 (7-pc.) Walnut Dining Sets, $35...
$195 (9-pc.) Dining Sets, $119...
"Walnut"...
K. HANDELSM...
Another 20,...
SI...
Actually Wor...
All at One Lo...
40-In. Satin Crep...
40-In. Flat Crepe...
40-In. Canton Cre...
40-In. Printed Cr...
40-In. Georgettes...
40-In. Rich Satin...
36-In. Velveteens...
54-In. Wool Coati...
To the thousands of C... forward to Leiter's Silk... welcome news. Almost... pattern and kind of silk...
SILK R...
Crepes, Satins, Ge...
Qualities usually to $1...
Lengths of ½ to 1 y... some can be matched...
Leiter's—Main...

BARG...
BASEM...

Continuing the Sale of Choice Lots of Entire BANKRUPT STOCK of K. HANDELSMAN DEPT. STORE

1148-54 WEST CHICAGO AVENUE

Sold at Public Auction at about 40¢ on the $

By Order U. S. District Court—F. E. Hummel, Receiver—P. Ginsburg & Co., Auctioneer.

Thousands of Other Amazing Bargains from Our Regular Stocks Included!

LEITER BUILDING STORES

State, Van Buren to Congress Sts. Telephone—Wabash 4380

Full Fashioned All Silk Sheer **Chiffon Hose 88c**

Picot and Plain Tops—Values to $1.95

Pure silk top to toe; French and pointed heels; reinforced toes and heels. Sizes 8½ to 10. Latest shades.

Algier, Duskee, Pangloe, Biscay Nude and Many Others

Women's Pure Silk Chiffon Hose 66c

Silk to the top; black and self-colored heels, also French heels; wanted colors; sizes 8½ to 10.

Leiter's—Main Floor—North.

Save 60%! FURNITURE Sale

Double Event—Choice Lots from K. Handelsman Bankrupt Stock and Drastic Reductions on Our Own Higher-Priced Lines. Just a Few of the Money-Saving Bargains—

Living Room Sets and Pieces

Never Before Such Selection, Quality, Value!

$85 (2 and 3-piece) Suites to go at $59

$100 (2-pc.) Mohair Suites, loose cushions, $59

$150 Bed Davenport Suites, to clear at $75

$175 Rich Mohair Suites, special, $97

$35 Button-Back Coxwell Chairs at $17

$15 Occasional Tables, walnut finish, $7.50

$120 Mohair Bed Davenports, $79

$200 (2-piece) Mohair & Moquette Sets, $98

$250 Allover Mohair Parlor Sets, $119

$45 Odd Chairs, overstuffed, each, $19

$15 Davenport Tables, walnut finish, $7.50

$20 Occasional Chairs, asst. coverings, each, $9

Actual $60 Value! 5-Pc. Walnut Dinette SETS $39

Table has equalizing slides and leaf folds inside; chairs have Jacquard Velour removable seats.

5-Pc. Oak Breakfast Sets, $30 value, $17

$75 (7-pc.) Walnut Dining Sets, $35

$195 (9-pc.) Dining Sets, $119

$115 (7-pc.) Walnut Sets at $58

$55 Odd Walnut Buffets, each, $25

$95 Value! Rich 3-Pc. Walnut Bedroom SETS $49

Handsome walnut veneer with maple overlays; hand rubbed finish; sturdy construction. As illustrated.

Walnut Bed, Chest and Dresser, $85 val. $49

$100 (3-pc.) Walnut Sets at $58

Walnut Vanities, Values to $45, $17

$175 (3-pc.) Walnut Sets at $95

$250 (6-piece) Walnut Sets, $129

"Walnut" Refers to Walnut Veneer Combined with Gumwood—Future Delivery if Desired.

Leiter's—Fourth Floor—Center.

K. HANDELSMAN'S BANKRUPT STOCK and Other GREAT PURCHASES

Another 20,000 Yards of SILKS

Actually Worth Up to $3.50! All at One Low Price Monday!

40-In. Satin Crepes. . Yd.,
40-In. Flat Crepes. . . Yd.,
40-In. Canton Crepes. Yd.,
40-In. Printed Crepes. Yd.,
40-In. Georgettes. . . . Yd.,
40-In. Rich Satins. . . Yd.,
36-In. Velveteens. . . . Yd.,
54-In. Wool Coatings. Yd.,
$1

To the thousands of Chicago women who look forward to Leiter's Silk Events, this sale will be welcome news. Almost every conceivable color, pattern and kind of silk is in this group.

SILK Remnants

Crepes, Satins, Georgettes and Others

Qualities usually to $1.25! Lengths of ½ to 1 yard; some can be matched. Ea., 37c

Leiter's—Main Floor—North.

45-In. Allover Filet Lace PANELS

Values Up to $3! Monday, Each, $1.55

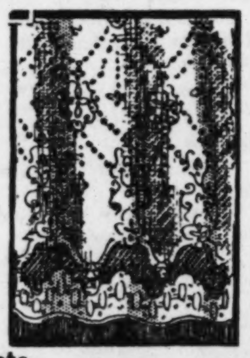

Rich border designs and allover effects; flounced or finished with 3-in. bullion fringe; 2½ yds. long. Buy several—now!

72x82 In. Plaid Blankets $3.38
Large percentage of wool; warm and serviceable; handsome plaids; sateen bound; weighs about 4½ lbs. Pair,

81x90 In. Seamless SHEETS 93c
Heavy quality; full bleached; 1.49 value. Each,

90 In. Bleached SHEETING 44c
Smooth, round thread; first quality. The yard,

Heavy TURKISH TOWELS 17c
Very absorbent; assorted colors and sizes. Each,

Leiter's—Main Floor—Center.

Overstocked Sale! FUR COATS!

NEVER Before So Low! On Our 2nd Floor

VALUES UP TO $195!

$50

With the lowest price ever offered on fur coats of such high quality, we expect every record for fur values to be broken tomorrow. The values are simply unheard-of!

20 DIFFERENT FURS

Just Imagine! Among Them You Will Find:

1 HUDSON SEAL (Dyed Muskrat)
1 SILVER MUSKRAT
1 RACCOON (Full Skins)
NORTHERN SEAL (Dyed Coney)
1 JAP WEASEL
2 SQUIRRELS
1 KRIMMER (Full Skins)
PONY COATS
OPOSSUMS
MUSKRATS

Extra! While They Last! **FUR COATS $10**

Odds and ends, slightly shopworn; broken sizes. Values to $50. No phone or mail orders.

Special for Monday! Natural **Bob Wigs**

Ideal for Thin or Faded Hair $17.50

Bob wigs of natural wavy hair with sightproof partings. Can be arranged in all fashionable styles.

Switches—Less Than ½ Price 89c
Natural Shades Only. Special,

Leiter's—Balcony—Second Floor.

Tomorrow! Regular $12 **Toric Glasses**

For Reading, Distance or Sewing

White gold-filled frames or rimless style. Fitted by expert optometrists. Lenses, frame and examination complete. $5

Leiter's—Balcony—Center.

Women's Arch Support **Footwear**

Actual $5 Values $2.79

Straps, Smart Ties and Oxfords

In black or brown kid and patent leather. All sizes to 9—widths to EEE.

Leiter's—Main Floor—South.

While They Last

No Phone or Mail Orders

Unbleached Sheeting, Yd., 18c
9 to 1 only! Sturdy quality; 58 in. wide. *(Main Floor)*

Curtain Marquisette, Yd., 11c
9 to 1 only! 1500 yds.; ecru, cream, white. *(Main Floor)*

50c Septol Tooth Paste 7c
Specially priced for Monday. *(Main Floor.)*

$1.50 Magazine Carriers 50c
Green enameled; decorated. None del. *(4th Floor)*

Slippers for All

Group 1—Values to 50c 19c
Women's and Children's Felt and Leatherette Slippers; slightly soiled.

Group 2—Values to 75c 29c
Women's Felt and Leatherette Slippers, assorted sizes. Pair,

Group 3—Values to $1 39c
Men's Felt Slippers; padded soles, leather soles with rubber heels. Also Children's Leather and Felt Slippers.

Leiter's—Main Floor—South.

Women's $3 Snap Gaiters $1.29
Brown, black, gray; all heels; sizes to 7. *(Main Floor)*

14,000 10-In. Records, Each 7c
All double faced; all guaranteed. *(Basement)*

49c Sample Lace Neckwear 19c
For women; sweetheart style. *(Main Floor.)*

Campbell's Pork and Beans 7½c
Limit, 4 cans. No phone or mail orders. *(Basement)*

Hurry, Men! Only 400 Overcoats

Regularly to $35! $9.88

Snappy Patterns & Colors

Imagine buying a high-grade overcoat for only $9.88! It's hard to believe, but true at Leiter's tomorrow—for the first 400 men! All sizes.

Leiter's—Third Floor—North.

93 Pairs All-Wool Gloves 42c
For men. Also jersey lined. Val. to $1. *(Main Floor)*

168 Pairs Men's Gloves $1.38
Regularly priced at $2.50 and $3. *(Main Floor)*

Sliced Bacon, 5 Lb. Box, 87c
Lean; unevenly sliced. *(Downstairs Food Stores)*

Stamped Pillow Cases, Pr., 49c
Good quality; hemmed; size 36x45 in. *(Main Floor)*

Corsets

Girdles, Corsetels

Famous Makes Worth to $8 $2.95

Corsets with or without inner belt. Models for all types of figures. Corsets in sizes 24 to 40; girdles, 26 to 40; corsetels, 32 to 48.

Leiter's—Second Floor—North.

Lustrous Sport Satin, Yd., 43c
9 to 1 only! All colors; 36 to 40 in. wide. *(Main Floor)*

Decorated Card Tables 59c
Red or green finish; well braced. *(4th Floor)*

36-In. Metalline Cloth, Yd. 39c
All colors; regular 98c value. *(Main Floor.)*

Blue Ribbon Malt & Hops 48c
Large 3-lb. can. Set, 48c. *(Downstairs Food Stores)*

533 Sweaters

133 Cricket Sweaters $1.18
For men and boys; vals. to $2.39.

121 Slip-On Sweaters $1.88
Women's asst. styles; vals. to $3.50

216 Up to $5.45 Sweaters $2.68
For men and women; all sizes.

63 Sweater Coats $3.68
For women; asst. colors. $6.95 val.

Leiter's—Main Floor—Center.

Stamped Dresser Scarfs 25c
Indian Head muslin; hemstitched. *(Main Floor)*

Loop Special Coffee, 4 Lb. Bag 98c
Freshly roasted by experts. *(Basement)*

Snow Cooking Apples, Bu. $1.83
Excellent quality. *(Downstairs Food Stores)*

183 Pairs Men's Gloves $1.94
Regularly priced as high as $4. *(Main Floor)*

1280 Lighting Fixtures

Choice Lots Bought at Auction:

4-Lite $3.29 | *3-Lite* $2.69
2-Lite $1.59 | *1-Lite* 46c

Browntone or graytone finish; all one style; wired ready to hang.

Leiter's—Basement—South.

We Defy Competition in this BASEMENT

Coat Sale

Think of It! Actual $10, $15 and $20 Fur Trimmed Winter Coats at Only $5

From K. Handelsman bankrupt stock and many much higher priced coats from our regular stocks included!

Well made, smartly fashioned coats; trimmed in a variety of fine furs. All colors—all styles.

ALL SIZES

RAMSHEADS, BROADCLOTHS, SUEDES, SPORTS MATERIALS, JULIARDS, BUXKINS, VELOURS

FROM K. HANDELSMAN BANKRUPT STOCK

Dresses Variety of fabrics, colors and styles. $4.44

Railroad Damaged Trunks

Wardrobe, Dress and Steamer Trunks—Vals. to $40

Slightly marred in transit, which in no way affects their serviceability. Fibre covered and fitted complete with hangers, shoe box, locking bar, etc. Rare bargains, $24.50

Other Dress and Steamer Trunks at $16.95 and Down to $6.95

Leiter's—Third Floor—North.

New Spring Hats

Values Up to $4 $1

Extensive assortment of new spring styles and colors; models in all head sizes. Buy one for each ensemble!

Leiter's—Second Floor—South.

Sewing Machines

Priced to $60 When New $9.50

Rebuilt machines that sew like new ones. Fully reconditioned and guaranteed for 10 years.

Leiter's—Second Floor—South.

Half Soles

For Monday 63c

Work Called for and Delivered or Done While-U-Wait

Leiter's—Basement—South.

Congoleum Rugs

Gold Seal 9x12 Ft. Size $5.95

Without border; discontinued tile and floral designs; all perfect quality.

6x9 Ft., $2.95 | *9x15 Ft.,* $7.95
9x10 Ft., $4.95 | *9x18 Ft.,* $9.95

Leiter's—Fourth Floor—North.

Singing Canaries

$7 Value — Imported Hartz Mt. $4.65

German male canaries; young and healthy. Guaranteed in full song.

Female Canaries for Mating, $1.19

Leiter's—Third Floor—South.

Rubber Mats

For many uses. Black rubber; corrugated; size 36x20 in.; weighs 3½ pounds. Each, 43c

Casserole Frames

Samples, odds and ends. Standard sizes; dulled finish; values to $2. 49c

Leiter's—Basement—South.

CHILDREN'S HAIRCUTTING, 20c—SOUVENIRS FREE—MEN'S, 40c—THIRD FLOOR.

The BACKSTAGE MYSTERY

by OCTAVUS ROY COHEN

The Story in Brief:

TERRY MOONEY, young reporter, "makes the front page" of the Evening Record with the story that Wylie Thornton, matinee idol, is to leave the local stock company and to take a train that night for New York and a Broadway engagement. Mrs. Ellington, housekeeper for Maj. Manning, influential banker, phones to her employer on reading the story. She informs the banker that his daughter, Doris, has been packing all day, as if for a trip. Doris, who has displayed marked talent for the stage as a member of the stock company, is infatuated with Thornton, who, it happens, is married. The major, hurrying home, learns from Doris that she is planning to go to New York with Thornton, who has promised her a part in his company; and further, that Thornton plans to divorce his wife and marry Doris.

INSTALLMENT II.

Ultimatums.

THE major opened his lips, then closed them with the hot words unuttered. A mist had formed before his eyes and he rose and walked to the edge of the veranda, where he stared unseeingly toward the crest of the mountain.

He knew his daughter, and realized that it was essential for him to remain calm. Himself possessed of a violent temper, he knew that she had inherited the same thing from him, and this was a situation requiring clear brain and calm heart. At length he returned to his seat and once again met his daughter's frank gaze with some semblance of calmness.

"You tell me, Doris, that this is not an elopement: that you are going with Wylie Thornton in a purely platonic manner."

Her cheeks were scarlet.

"Yes, Dad."

"Tell me, does Thornton understand it that way?"

"Certainly."

"You are sure?"

"I have told him."

"I see . . . . And after you reach New York and share his dramatic triumph he intends to divorce his wife and marry you?"

"Yes."

"Has Mary Thornton been informed of this?"

The girl looked away. "I—I don't know."

"Are you being quite honest with me, Doris?"

"No!" She turned back to her father. "I'm not. I am quite sure that Wylie has not told his wife."

"Why hasn't he?"

"Because he's afraid of a row. She is miles beneath him; a narrow-minded, nagging creature——"

"——who loves him, I judge?"

"I suppose so. But he doesn't care for her."

"He told you that?"

"Surely."

"And you, Doris—you are very much in love with him?"

"Yes, dad."

"What about Carey Weldon?"

She shrugged. "I'm sorry for Carey, I suppose. But he'll snap out of it. You see, Dad, the trouble with Carey is that he's just a nice, conventional, wealthy young business man whose interests are bounded by the limits of this city, and perhaps football and baseball games elsewhere. I couldn't spend my life listening to the stories of his real estate enterprises, his golf scores and the achievements of his alma mater's football team. His horizon is too narrow for me . . . just as he himself is too narrow."

"But are you doing the sporting thing, my dear, to run off this way? Don't you realize that you are putting him in a very ridiculous position? His fiancee eloping with a stock company actor. . . . O, I know you say it's not an elopement, but I'm afraid the city won't regard it that way, and more than you would if it were another girl who happened to be doing it."

She reflected on the matter. "You're quite right, of course."

"You say you are deeply in love with Wylie Thornton. Do you know him very well—the real man, that is?"

"Certainly."

"And what is there about him that has caused you to fall in love with him?"

SHE spread her arms. "Can that sort of thing be analyzed, dad? It isn't just that he is a big, handsome man—it really isn't. It's more that he has romance. He's not humdrum. He's an artist . . ."

Maj. Manning was finding it increasingly difficult to keep himself under control.

"He's not a wealthy man, is he, Doris?"

"He makes a good salary."

"But actors are usually improvident, aren't they? Surely he hasn't saved very much."

"Perhaps not."

"Does he happen to know that you have an independent income of $25,000 a year from your mother's estate?"

"I don't see what that has to do with it?"

"Does he know it, Doris?"

"Yes. I told him."

"I see . . ."

The girl fidgeted under the wordless suggestion in her father's eyes, and she spoke with more than a hint of annoyance.

"Are you trying to insinuate, dad, that he is marrying me for my money?"

"I'm not insinuating anything, dear. I'm trying to make you think for yourself. Here's an impecunious actor who finds out that one of the wealthiest girls in the city has become wildly infatuated with him. He knows that she is sole heiress to a fortune of several millions of dollars and that she has a large income in her own right. Supposing, then, that Wylie Thornton is not all that he might be—what is more natural than that he should aspire to possess—not the girl alone, but her money as well?"

"You don't know the man, dad. You are prejudiced against him."

"That is true."

"Why?"

"Because I see him a little more clearly than you do, Doris. Mind you, I'm not trying to hurt you. I'm telling you facts . . . things which I know to be facts, because I have taken the trouble of investigating the man ever since I began to be afraid that you were seeing too much of him for your own good.

"We'll say that he is handsome, although frankly I think his good looks are coarse. He hasn't a scintilla of refinement. He's a colossal egoist—even more so than the average actor, and that is saying a good deal. He is selfish—else he would not be planning to desert his wife in this fashion; and by the same token he is a coward, or he wouldn't be running away without telling her the truth.

"The paper this evening goes into ecstacies over the man's social popularity. You know as well as I do that that is merely the wild flight of reportorial imagination. Wylie Thornton has been a laughing stock at the best social gatherings in this city—and the reason is, Doris, that he is not innately a gentleman!"

She sprang to her feet, fiercely defensive.

"That is not fair, dad."

"Yes it is, dear. And a great deal more. Did you know, for instance, that he is an inveterate gambler—and a very bad one?"

"What of it? Don't you play bridge and poker for high stakes—and don't you always lose?"

"Yes. But I can afford to lose and he cannot. In addition to that, I play with my own friends and not with a crowd of professional hustlers in a cheap, downtown hotel. Don't you see the difference?"

"No, I don't."

HIS lips twisted into a slow, sorrowful smile. "'There are none so blind . . .' You know, of course, that he is a drunkard?"

"He is not. Of course, he drinks——"

"He has been reeling drunk at a dozen dances and after theater parties. And last night . . ."

"You're talking about the affair at John Norris' house!" she flared. "I knew you'd bring that up."

"Why shouldn't I?"

"Because Wylie was not to blame. John Norris has always hated him, and last night he grossly insulted him—and in his own home."

"Why, Doris?"

"Just because he hates him."

"No, dear . . ." The major shook his head patiently. "John Norris ordered Thornton out of his house because Thornton was beastly drunk and had been making himself grossly objectionable. I'll admit that Norris has always disliked Thornton, and that he has tolerated the man's presence only because Mathilde Norris fancies herself as the mistress of a salon. But even so, if Norris—or any other man—ordered me out of his house do you suppose that I would have done what Wylie Thornton did?"

"Yes. Just exactly. He knocked Mr. Norris down—which was what the man deserved."

"Quite heroic of Thornton, wasn't it?" There was some irony in Manning's tone. "Weighing more than two hundred pounds to Norris' hundred and twenty. No, my dear—gentlemen don't run around getting drunk and beating their hosts. It is just another proof that he isn't your sort. You are a lady and he is not a gentleman, in the finest meaning of the word. Esthetically, you can never meet."

"Don't you think I am the best judge of that?"

"I certainly do not. You are not yet twenty years of age, and for all your modern independence—your brain isn't balanced. You're infatuated with a big, good looking, selfish fortune hunter . . . and are allowing yourself to be swept into a maelstrom of misery." The girl's father rose and looked down at her; his eyes blazing with passionate entreaty. "Why can't you see what I see, Doris? Why can't you see that this big, uncouth person is taking advantage of your love of the stage, your ambition for a career, and your infatuation for him? Of course, you'll be safe with him on this trip. He has sense enough to know that you are too decent to come to him without marriage. I don't doubt that he will divorce his wife to marry you . . . but good God! dear—that is only because you are rich; because what you mean to him is financial independence. Remember that he may appear romantic to you, but you certainly do not look romantic to him. In his eyes you're just a pretty, small town girl. But your money, dear, is just as good in New York as it is in your small town . . . and that is what he wants."

DORIS was facing her father; erect of body and white of face. Her voice came as coldly as the snapping of icicles.

"Have you finished, dad?"

"Yes."

"Will you listen to me?"

"Yes."

"Very well. I've let you talk about Wylie as I never believed I would let any person talk. I've done it because you are my father and I love you very dearly. I've stood it because I realize that you mean it all for my good. But we might as well understand each other clearly . . ."

She drew a long breath and went on. "I am a woman and I have my own life to live. Maybe I'm making a mistake. I don't know and neither do you. But I'm the one who must make the decision. I don't want to hurt you, dad, but my mind is made up. I love Wylie Thornton and I am going with him tonight. And, dad, I resent any insinuation, even from you, that there ever has been or ever will be anything improper in my relations with Mr. Thornton. Is that quite clear, dad?"

The major fumbled with a fresh cigar, and when he spoke it was in a voice so calm, so quiet, so self-possessed that even he was amazed.

"Doris," he said, "you are my daughter, and it is my duty to protect you at any cost. This man Thornton is an unscrupulous scoundrel. You have been infatuated with him—God know why!—and, no matter what sort of girl you are, daily contact with him in New York, in his own sphere, will be dangerous. He wants your money and is willing to take you, because he knows he can't get your money any other way. That is why I don't even doubt that he intends to marry you. You won't listen to reason. Your mind is made up. And so, Doris, I am telling you that you shall not leave this city with Wylie Thornton tonight."

ILLUSTRATION BY W. H. WISNER.

She had never before seen the major look as he did at that moment.

"You don't trust me?"

"I don't trust him."

"And you think you have the right to dictate?"

"Certainly."

HER little fists clenched.

"You can't stop me, dad."

"I don't wish to threaten, my dear, but I can. And I shall."

"You mean," she asked shortly, "that you'll resort to the mediaeval method of locking me in my room?"

"No. Nothing like that."

"Then, how . . . ?"

Something in her father's eyes arrested her words. She had never before seen the big, blustery, good-natured major look as he did at that moment.

His ruddy face was set in stern lines; his lips were compressed, and ridges stood out on either side of his square jaw. He gave the impression of ruthless power, and terror struck at the girl's heart.

"Dad!" she cried. "You wouldn't . . . ?"

"I can only repeat what I said before, Doris. You will not leave this city with Wylie Thornton tonight."

For a few seconds she stared. Then, terrified by something which she could not understand or analyze, she turned abruptly and vanished inside the house. And as she darted up the stairway toward her own room the telephone rang insistently.

Maj. Manning answered, and a quietly jolly voice came to him over the wire.

"Hello, major," said the voice. "This is Carey Weldon."

Carey Weldon was a likeable chap. Unspoiled by wealth, a hard and serious laborer in the real estate and insurance fields, a fair golfer and tennis player, an excellent swimmer and horseman, he numbered his friends by the score and his admirers by the hundred.

He was tall and slim, with a well-developed but not athletic figure. His features were rather sharp; long nose, long chin and a wide mouth which had a habit of twisting drolly at the corners when he was amused, which was frequently. His eyes, deep brown, were soft and gentle and tolerant. They seemed to reflect a kindly, friendly soul.

Carey was habitually in a good humor. During his twenty-five years of rather uneventful life no one of his friends had ever seen him angry. Even when business affairs were going against him he had a light word for his professional foes and a bit of a joke to carry off the tensest situation. He was generous with himself and his money, charitable . . . and deeply in love with Doris Manning.

It was exactly 6 o'clock when his high powered sport roadster came whirling down Ralston street and pulled to a halt in front of the Manning lawn. The major was at the curb, his face like a thundercloud, and as he clambered in beside the young man and suggested that they take a drive, Carey grinned at him.

"Who ate your sweet potatoes, major?"

Manning did not respond to Weldon's light mood.

"There's the devil to pay, Carey."

"How come? Something wrong downtown?"

"No. At home."

Instantly the smile vanished from the young man's face.

"Is Doris ill?"

"No. I wish she were."

WELDON glanced at the major out of the corners of his eyes. He saw that the older man was grave and stern, and he spoke in a gentle voice.

"What's wrong?"

The major did not give a direct answer. Instead he asked a question.

"Have you seen this afternoon's Record?"

"No, sir. Why?"

"It carries a first page story announcing that Wylie Thornton is leaving town tonight to accept an engagement in New York."

Once again Weldon smiled.

"I'd be a hypocrite, major, if I didn't admit that I'm awfully glad."

"I wonder . . . Here's the mess, Carey. Doris is leaving with Thornton!"

For a second nothing happened. Then the car slewed violently to the right and came to a protesting halt at the curb. Manning looked up at the young man and was amazed at the change which had come over Carey's boyishly sweet face.

The face into which he looked now was that of a man gripped by murderous fury. In an instant it had become graven with deep lines, and the brown eyes were no longer soft. They blazed with anger. Weldon's bony fists were clenched, and for the first time in the years of their friendship Major Manning heard the young man swear.

It was more than mere blasphemy. Carey Weldon swore with deep, passionate resentment; with a hatred and anger which amazed the major. As Doris' fiancé, he had expected a keen coöperation from the young man . . . but this was a metamorphosis for which he had not been prepared. He looked upon the young man with new eyes; never having suspected him capable of such a depth of passion . . . and for a moment Major Manning wondered whether there might not be something more behind Weldon's beserk fury than he understood.

It was the major who broke the stream of bitter invective.

"Good Lord, Carey—I didn't think it would affect you that strongly."

An unnaturally harsh laugh broke from the young man's lips.

"Why not? My fiancée eloping with a cheap, tawdry actor . . ."

"I know. But she is my daughter, and it didn't get me quite that badly. Really, son—you don't seem quite sane."

"I'm not." His eyes became deadly. "May I attend to this thing, major?"

There was something so markedly calm in the request that Manning shivered.

"How?"

"Never mind how. If you will let me handle it in my own way . . ."

MANNING placed a paternal hand on the boy's knee.

"You mean you would kill him?"

Carey perked a stricken face toward his friend.

"Yes, I'd kill him."

"No, son, that would never do."

"Why not?"

"Wylie Thornton is a human being, and if you should kill him there would be explanations—and Doris would be involved. Don't you see?"

Suddenly Weldon buried his face in his hands.

"But you don't understand . . ."

"I'm afraid I don't. I knew you cared for Doris—but not this deeply."

"It isn't that! It's——" He clipped the words off and his face flushed.

"It's what, son?"

"Nothing."

"But you started to say . . . ?"

"Forget it, major. I'm badly upset . . ." He was gripping the wheel until his knuckles stood out whitely. "You say I mustn't kill him. Very well—what are we going to do? You're certainly not going to permit the elopement."

"No-o. And in justice to Doris I've got to explain that it isn't exactly an elopement. Thornton claims that he has a part for her in the Broadway production in which he is to star. Rehearsals start Monday."

"That is a lie!" growled Weldon.

"Perhaps."

"There's no 'perhaps' about it. I know it is a lie."

Again the major received an impression of something unsaid—something which Weldon knew and would not explain. Tactfully he passed it over.

"Of course," said Manning with an attempt at judicial calm, "I'm not going to permit Doris to go with Thornton. She is infatuated with the man, and she cannot see him as we do—in fact, as most people see him. I even asked her about that disgraceful affair at John Norris' home last night, and her sympathy was all with Thornton. She said that Thornton was justified in assaulting Norris because Norris had insulted him."

Weldon gave a bitter laugh. "Certainly Norris insulted him—after he had made a pig of himself in Norris' home. What a pity that they stopped Norris when he went upstairs for his gun."

"It was—in a way. Norris would have killed him: he has limitless courage and a cold, consuming temper which would stop at nothing. But anyway, son—that affair has passed. For a moment I thought Thornton was leaving the city because of it. John Norris has threatened to kill the man—and he doesn't threaten idly. I believe any man of Thornton's stamp is a coward——"

"I'd like very much to find out—now, major."

"Let's don't do anything we'll regret. We've got to stop this thing . . . and it isn't going to be easy. I can't do anything with Doris."

"If she's made up her mind . . . that's all there is to it."

"The only course we can pursue is through Thornton."

"And you can't trust him. He's a rat."

"I quite agree with you. But a rat can be frightened."

"I see. . . . You mean, we are to bluff him?"

"Yes. And no. You see, Carey—so far as I am concerned, it won't be a bluff. I propose to see that he does not go with Doris tonight, no matter how drastic are the steps I must take to prevent it."

"Even to killing him?"

MANNING again experienced a sensation of chill at Weldon's cold blooded mention of the possibility of taking Wylie Thornton's life. He hesitated for a moment. "Naturally, that would be the last desperate resort. I am afraid it would breed a scandal which would affect Doris' entire future. The public wouldn't forget easily. I figure we must work together."

Carey Weldon was thoughtful for a moment. Then he shrugged.

"Very well, major. Have you a plan?"

"Yes. According to the newspaper, tonight is Thornton's farewell appearance. We are both familiar with the theater. I propose that we eat together at the club——"

"I see." Weldon interrupted with a cold smile. "You won't trust me out of your sight, eh?"

"I'd rather not. Anyway, before the performance tonight we'll go to the theater. I'd like you to stand guard in the alley which leads from Oak street to the stage entrance. I shall go backstage and sit in the wings where I can see the archway which leads to the dressing room corridors and also the scene door on the city alley at the rear of the theater. It will then be impossible for any one to go backstage without one of us seeing him—and equally impossible for any one to leave the theater from backstage without being seen."

"And if Doris goes back?"

"You will try to stop her in the alley. Failing that, you can walk back with her and speak to me."

"And then?"

"I'll do what I can."

"Hmm . . . Suppose, though, that she makes no attempt to see Thornton at the theater—which is quite likely—what will you do?"

"I shall speak with Thornton when the show is over."

"And tell him what?"

Manning smiled grimly.

"I shall warn him that he will be in danger if he attempts to take Doris with him tonight—or if ever he causes her to join him wherever he might be."

"You think you can frighten him?"

"I believe so. Even if a man is not actually a coward, he is careful under such circumstances. You see, Carey—I will make it quite clear to Thornton that I am not bluffing."

MARY THORNTON stood at the window of her bedroom in the Raleigh hotel, a slim and tragic figure. One thin arm hung limply at her side, and in her hand was a copy of the Evening Record, folded back at the first page story which announced to the public that Wylie Thornton was leaving town at midnight.

She started down at the welter of six o'clock Saturday afternoon traffic: noisy trucks, impatient taxis, glittering private autos, clanging street cars. The traffic light at the street intersection was winking yellow, red, and green, and with each change of color came the shrill blast of the traffic officer's whistle. The sidewalks were thronged with pedestrians; a few headed homeward, more moving toward the center of the city for Saturday night shopping or the final performances at picture houses.

Yet Mary Thornton did not see the things upon which her eyes dwelt. She was peering into the past—looking at herself twenty years since, when her figure had been deliciously slender rather than thin; when her eyes had been glorious rather than tragic; when her husband had considered her vivacious rather than ill tempered.

She was a small woman, this Mary Thornton, scarcely more than five feet two inches in height. Time had not dealt kindly with her. Her face was marked with deep lines and her great black eyes blazed with what one knew instinctively was temper. She gave the impression of terrific nervous energy; of a woman whose life has been bitter and somewhat empty . . . and who, at this moment, had been subjected to a rude and numbing shock.

A half dozen times she had read Terry Mooney's story of Wylie Thornton's departure. It was the first she had known of it. At first she had not believed; then she had become suspicious, and now everything was clear in her mind. An anger, deep and terrible, had come to her, and for more than an hour she had been standing motionless by the window.

She knew Wylie Thornton as no other person in the world knew him. She knew that he was an excellent actor, a poseur, conceited, dissipated; a drinker, a gambler, a faithless husband . . . yet she loved him. For twenty years she had traveled with him, had fought with him through lean, hungry months, and withstood his blatant boasting during the seasons when things had gone well. She realized that he had never been fair with her . . . but she loved him. To him she had given her youth and what once had been a very genuine and exotic beauty; and it was this knowledge which had implanted in her breast a fervid jealousy of the younger and more attractive women whom Wylie habitually wooed.

During the five months he had been leading man with the Edwin Booth Players, Mary Thornton had isolated herself. Save on the rarest of occasions, when she realized he would be embarrassed by her absence, she had not attended the social functions to which he had been invited . . . and gradually the hostesses had fallen into the habit of omitting her from their invitations. They spoke of her as "a queer little thing," and sensed that Wylie was much happier when she was not with him.

The feeling between them was peculiar. He loved her probably as deeply as he was capable of loving any one but himself. She was a habit with him. Yet he was planning to leave her without a word, to divorce her cruelly without notice, and to turn into bitter ashes the pitiful dregs of her happiness. As for her: she worshiped the man—not because of his weakness, but in spite of it. And this afternoon she had been subjected to the cruelest blow of all.

Until the Evening Record had come to her, Mary Thornton had clung tenaciously to a single belief: she had told herself that Wylie needed her . . . and that he knew he needed her. It was this feeling of being indispensable to the man she loved which had kept her going through the years when he had treated her with a lack of consideration amounting to brutality. Now she had lost even that one pitiful bit of happiness. He was leaving her—leaving her in a sneaking, cowardly way. With realization of what he planned to do a great hatred had welled up within her. She loathed the man until it seemed that her heart would burst . . . yet before his arrival after the Saturday matinée she had forced her nerves under control.

SHE heard the clang of the elevator, then his heavy step and cheery whistle in the hall. Her soul seemed to shrivel. She heard the door of their sitting room open, and his deep, musical voice came to her with suspicious lightness.

"Hey, sweetness—where are you?"

"In here," she answered in a thin, tired voice.

He posed in the doorway. Always posing; always the actor—even before the woman to whom he had been married for twenty years.

She looked out at him from her large, black eyes as though seeing him for the first time.

Handsome? Perhaps. He was more than six feet in height and of greater than two hundred pounds. He had an appealing breadth of shoulder, and a pleasant, natural muscularity which he had neglected in recent years. She could have told little things about him . . . for instance, that he was jealously guarding a tendency toward embonpoint by wearing a specially built girdle . . . too lazy to patronize a gymnasium.

He had a fine head: a trifle too large, perhaps, but impressive nevertheless. He had a way of tossing back his shock of sandy hair which he wore just a trifle too long—very much to the delight of the matinée ladies who worshiped him and declared that he "looked just grand." His features were large: the lips a trifle thick and sensual; the nose a bit too broad; the ears a mite too prominent. Feature by feature, he could not stand analysis—but the effect was pleasant. A glance or two, particularly if it were not too critical, would cause a verdict to be rendered that he was unusually handsome.

Frankly, Mary Thornton thought he was handsome. She frequently told him so . . . and he always seemed to love her more on those occasions. Yet somehow she never liked the enthusiastic way he agreed with her.

HIS matter of fact manner brought to her an artificial calmness. She was amazed by her own self-control.

"Big house this afternoon?" she asked casually.

"Yes." He smiled conceitedly. "The women all flock to see me. I've been trying to get Jed to put on an extra matinée. It means capacity, so long as I've got a good part."

She smiled bitterly. "What are you doing tomorrow, Wylie?"

"O, nothing special."

"Golf?"

"Maybe. I'll probably sleep late . . ."

"Have you seen the Record this afternoon?"

"No. I'm not interested in these tank town papers."

"You might be interested in this," she said quietly.

She placed the folded newspaper in his hands. He took one glance and the color drained from his cheeks. He read the story, and as he read he muttered vile things . . . and then he looked up at her.

"It is all a damned lie!"

She shook her head. "It is the truth," she said positively.

"It isn't . . . I'll swear it isn't."

And then something broke within her. Her long, lonely vigil—the heartbreak which had followed a realization that he was inflicting upon her the cruelest hurt of which he was capable—all flooded to the surface and she found relief in words.

They quarreled. It was not a decent quarrel: it was a bitter, loud voiced thing between two persons who lacked refinement and esthetic sensibilities.

She accused him of abandoning her for Doris Manning. She called him many names, using expletives which roused him to fury. She flayed him bitterly with a vitriolic tongue—laying him open as a surgeon would do and scourging him with bitter truths.

He did not take her tirade quietly. He roared more loudly than she could; and used profanity to which she would not stoop. His was the attitude of the small boy who has been caught in a mean, vicious act—and the knowledge of his own contemptible rôle added fuel to the flame of his anger.

They raised their voices. They said things which human beings should not say to one another; and they said them in the most hurtful way. Their voices penetrated to the room which adjoined their suite and a gentleman in there, disturbed by the noise, telephoned a complaint to the hotel manager.

The house detective was sent upstairs. Quarrels between the Thorntons were nothing new, but he didn't relish his present task. He knocked on the door of the sitting room and suggested to Wylie Thornton that he lower his voice.

The big actor snarled at him.

"Mind your own damn business," he said, and slammed the door in the detective's face. But thereafter he modulated his tone.

On one point Thornton did not yield. He swore that he was leaving the city alone.

She knew he was lying. "I know you, Wylie Thornton," she said, "and I know all about this Manning girl."

"I tell you she is not going with me."

"And I tell you she is. O! the poor little fool! If she knew you as I do . . ."

HE struggled to resurrect a bit of his departed dignity. He rose and struck an attitude.

"If you insist on accusing me of that, Mary," he said in his best dramatic manner, "I shall leave the hotel."

"Leave, then!" She caught her breath hysterically. "But when you go, remember this: You will never leave this city with Doris Manning."

"Hmph! And how would you stop me?"

Her eyes were blazing.

"You want to know?"

"I don't care . . ."

"I'll tell you, then." Her voice was cold and deadly. "I've stood a lot from you, Wylie Thornton, for twenty years. But this is one thing I will not stand. And I'm warning you: before I let you leave this city with Doris Manning I'll kill you!"

He stared at her and his lips curled into a sneer. Then, with a grandiloquent gesture, he clapped his hat on his head and strode from the room.

For a few seconds she stared at the blank panels of the door through which he had passed. Then she sped across the room, fumbled nervously through the telephone directory, and called a number.

"Major Manning's home?" she asked in a shrill, high pitched voice. "I wish to speak to Major Manning."

"Yes." The voice at the other end was gentle, quiet, ladylike. "This is Mrs. Ellington—Major Manning's housekeeper. The major is not in."

"This is Mary Thornton—Wylie Thornton's wife. Will you please warn the major that his daughter is planning to elope tonight with my husband?"

Mrs. Ellington did not raise her voice.

"I shall deliver your message, Mrs. Thornton. Thank you for calling."

[Copyright: 1930: By Octavus Roy Cohen.]

(To be continued.)

HOW TO USE THE PATTERNS

If you want a smart looking dress for general daytime occasions you can make a wise choice by using pattern No. 2961. It could hardly be easier to cut and make, and should go quickly.

One of the novelty printed silk crêpes showing brown and beige tones would be a good choice. Make the dress of the printed silk and the scarf collar of the beige. One chic detail of this scarf collar is shown in the insets of plain brown silk crêpe—this brown crêpe being used also to finish the edges of the sleeves and binding the dress at the bottom.

Of course, before cutting you will make sure that the dress will be the right length, and four to six inches below the knee seems to be the accepted rule for daytime dresses.

The bodice is cut in two parts, showing a pointed outline at the bottom, both in the front and back. A dart at each underarm on the front throws necessary fullness across the bust. A deep V front at the neck is becoming to every one, and the soft, pretty collar makes a charming finish. The sleeves are dart fitted below the elbow, and if the seam is put together so that when the sleeve is held up in the hand the outside fold of the sleeve shows a smooth line from top to bottom you will have a sleeve that sets properly.

The skirt is cut in two parts, both circular, and needing light and careful handling so as not to stretch at the bottom. For size 36 the bottom of the skirt measures about three yards. After the seams of the bodice and skirt have been finished and the skirt attached to the bodice it is a good plan to let the dress hang for several days to give it an opportunity to stretch. Then even it at the bottom before binding.

Black crêpe satin with the collar of white, beige or eggshell crêpe will be chic, while wool jersey, flat silk crêpe, Canton crêpe and featherweight tweed are smart and appropriate.

Pattern No. 2967 is for a dress that will fit well into many occasions, especially for luncheon, bridge and other afternoon times. It is easy to make, which also recommends it. The two piece waist with dart fitted sleeves and the two piece skirt which is shirred at the upper edge and attached to the waist make the simple dress. A well fitted hip yoke and slanting neckline with a scarf tie effecting a cape at the right shoulder are the other important details. The waist is shirred slightly into the hip yoke—the latter, of course, fitting smoothly. The upper edge of the skirt shows five rows of shirring, and the stitches should be small and evenly taken. After the skirt has been sewed to the waist and the shirring has been adjusted so it is neither too loose nor too tight it will be well to stitch right through each row of shirring. This is a particular piece of work, for you must see that the shirring isn't pushed to one side by the needle, and also see that you don't make the skirt any tighter there.

A bow finishes the yoke at the left side, partly covering the tiny plaits taken in the yoke. A picture chart that is included in this pattern shows clearly how to set the collar on.

Dull black silk crêpe with the scarf collar in an eggshell shade is smart and dignified for afternoon, and black sheer velvet, hunter's green wool jersey, tobacco brown Canton crêpe with scarf collar of silk crêpe in a maize shade, and Spanish red featherweight tweed are all stunning combinations.

Pattern No. 2966 is for a sportive coat frock that buttons down the front and has a circular skirt that dips at the center front. The narrow belt indicates the fashionable raised waistline, and there are inset pockets at each side of the front with diagonal outline accented by buttons.

An interesting detail is the lingerie note in the deep turnover collar and turnback cuffs of organdie. Made of navy blue silk crêpe it will be a dress that many women will include in their wardrobes, so smart and useful for daytime wear.

The fact that the dress buttons down the front will recommend it to many women; the putting on and off will be so easy of accomplishment.

Tiny checked featherweight woolen in beige and brown, with brown bone buttons, and with the collar and cuffs of beige faille silk crêpe, is stunning; while black crêpe satin with collar and cuffs of white silk crêpe will also be good.

2961—Woman's and misses' dress. Sizes 16 and 18 years and 36, 38, 40 and 42 inches bust measure. Size 36 requires 3⅛ yards of 39 inch material with ½ yard of 35 inch contrasting and ½ yard of 35 inch bias binding for the collar trimming.

2967—Woman's and misses' dress. Sizes 16 and 18 years and 36, 38, 40 and 42 inches bust measure. Size 36 requires 2⅝ yards of 39 inch material with 1⅛ yards of 39 inch contrasting.

2966—Woman's and misses' dress. Sizes 12, 14, 16, 18 and 20 years, and 36 and 38 inches bust measure. Size 16 requires 3⅝ yards of 39 inch material with ⅝ yard of 39 inch contrasting and 4 yards of binding. Patterns are 10 cents each.

Order Blank for Clotilde Patterns

Clotilde Patterns, Chicago Tribune, 247 Park avenue, New York City.

Inclosed find $................ Please send me the Clotilde patterns listed below.

Pattern number.	Size.	Price.
2961..................		
2967..................		
2966..................		

Name ....

Number and Street ....

City ....

State ....

The TRIBUNE COOK BOOK

In Which the Much Discussed Calorie Is Considered from a Different Angle

All recipes have been scientifically tested by Miss Eddington with current market materials and are indorsed by her.

By Jane Eddington.

An understanding of calories has given some people great satisfaction because they are people who enjoy knowing that they have done the right thing for themselves, as far as daily maintenance is concerned. If we do not pick up, clean up, do little bits of repairing, etc., around living quarters, we can see that we are not maintaining them as we should. It is not so easy to see that we are not keeping our bodies up to their proper status as to see how houses are running down. We can train ourselves, however, to recognize the disorders and little bodily breaks that need repairing, if we will try to do so.

The people who take great satisfaction in knowing how to recognize these things know when they have kept their food fires burning. They have learned to recognize fully what a scanty breakfast has done to them, what the wrong kind of a luncheon has effected, and the bodily and mental results of too big a dinner.

In spite of ourselves, our mind is constantly concerned with what is happening in our bodies. With a scanty breakfast there almost surely comes late forenoon discomforts which it seems to take some people a long time to discover the reason for, that is, to find out that they have eaten too little at breakfast time for comfort, to say nothing of continued health. These same people will have a dull afternoon because they do not realize that their luncheon did not fit their physical needs for that period. Then very likely they cannot get to sleep because, perhaps, they have tried to stack into a dinner all the items that should have been distributed through the three meals.

A Calorie Comparison.

A fair comparison might be instituted between this wrong eating behavior and wrong ways of clothing our bodies. Suppose in this cold weather we start the day and try to go through it till luncheon time wearing only one thin garment. We can hardly escape present discomfort, and we are surely building fast and hard a good deal of future trouble for ourselves. We are doing something similar when we take no more than a cup of coffee for breakfast, and if we had some grapefruit we are still far from a wholesome breakfast.

Then suppose at noon we add no more real clothing, but we do hang around our neck a heavy string of beads, and besides that put a ribbon ruffle around our neck, fastened with a diamond breastpin, and call ourselves clothed for the afternoon. You will agree that this is not a good garb for an afternoon's strenuous work in a well ventilated office in winter time. Neither are certain foods good grub—let us be rough for emphasis, or let us be rougher if need be to enforce the point—for a wearying afternoon. A hot cream soup [this has some calories, gives some protection, and has other values]; some simple bread and butter [excellent collection of calories]; and cookies and cheese [more calories and something besides] will make a good solid working luncheon. But no end of people nowadays depend upon a salad luncheon. O, yes, a salad luncheon may contain some calories, some excellent roughage, but taken at the wrong time, while it may please the eye, it is a mere ruffle as far as solid nutriment is concerned.

The Climax in Calories.

Now suppose at dinner time when we are safely home from an arduous day, dressed as above mentioned in scanty garb before noon, and ornate garb for the afternoon, we now put on what is a reasonable dress for winter—how comfortable we feel—and then drape over that warm woolens and perhaps even a fur coat, in fact, revel in clothing and excessively as a pure reaction from the unreasonable earlier behavior of the day. Believe it or not, there really are people who behave with corresponding absurdities at meal time.

"And would you not have all of us have a good dinner?" some one may ask. "Yes, indeed and verily, I would have everybody have a good and right dinner, but to have it truly good and effective for its many purposes, the other two meals must also be good. When they are not we are expecting too much even of the best balanced dinner. There must be an all day balance."

What a Calorie Is.

Because a calorie has been defined in somewhat abstruse terms, or terms abstruse to people of unscientific attainment, it has often received something of the same sort of attention an absolute, noble foreigner might receive if he had no letters of introduction and no label. Suppose, too, the foreigner dresses and behaves a little out of the ordinary, besides speaking a strange tongue. In this case, if he falls among certain people he may even be hooted at. That is what has often happened to the noble calorie. It has been hooted at, and yet it has been made love to, in a sense; when in scanty numbers it has been the background of sensational diets.

Suppose we consider the calorie as a part of the sun and the warm sunshine. It is that and we do not need to preach the value of sunshine today, because so many other people are doing it. Or suppose we just consider a calorie as a fraction of the force of any heating plant. It is that, too, in a sense. And suppose we try to realize that we get calories whether we wish to or not, and that we might feed our food fires more regularly and definitely if we chose, so that they could do better for us that marvelous work of keeping our body temperatures regular, as well as keeping those same bodies warm, with definite and exact measure to meet exactly our own particular needs.

Does not this seem something different from a calorie discussed as a measure of food pounds? Not every human being needs just the same number of calories that another one does, because climate, age, amount of work to do, and such things have more to do in determining the number of calories we need than those same influences have in determining what we need of foods that have little relation to the calorie intake.

Some Simple Calorie Sense.

It requires some effort but no great amount of intelligence to learn that there is a great deal about food that bears no relation to calories, but calories have more to do with our daily human need in eating than do the vitamines which are, nevertheless, so truly vital to our well being.

People who jeer at calories are not as common today as they were a few years ago, and there is no more reason for jeering at the business of learning calories than there is for jeering at learning the multiplication table. People can get on without knowing multiplication, addition or subtraction or division. If they have a little money the bank will check up their balances for them, and tradesmen have bookkeepers.

There are institutions where similar work for calories is done, that is, there are hotels as well as institutions which have dietitians to count the calories for the guests, but not everybody can afford to live at a hotel, nor to stay at expensive health institutions. Each and every child has to learn the "tables" of various sorts as he learns arithmetic. Why should people balk at learning the table of calories? They will be better buyers of food for knowing them, as well as being able to manage their health better. During the world war the army food engineers found that by counting calories they could make food go twice as far, while the men were far better nourished. Officers of nutrition taught calorie measurements.

An Abbreviated Calorie Table.

Since the starchy foods and sugars make up about 60 per cent of the ordinary diet, we can consider them under one measure and it is not necessarily a glittering generality, though we must understand the exceptions. In general, a dry cereal or flour measures 1,600 calories per pound, which makes it exceedingly easy to tell how many calories we have eaten when we have taken an ounce of one of these. We must not forget that the cooking of these cereals in water may divide the number of calories in half, or lessen them even further, as when we cook cornmeal in four times its measure of water. Raisins and other dried fruits, which are so largely sugar, measure approximately 1,600 calories per pound, but it is now reckoned that pure sugar has 1,800 calories.

The fats are the foods which contain the greatest number of calories per pound, that is, when perfectly pure they may contain as many as 4,000 calories per pound, but only the oils contain that number. The water content of butter must be taken into consideration and since water has no calorie value, the per cent of water in butter must be subtracted to find the actual calorie measure. Nuts contain a great deal of fat plus carbohydrates (remember carbohydrates are the 1,600 calorie per pound foods), and when meat contains a great number of calories it is because of the amount of fat in it, but meat contains a good deal of water and so, because of the water and the fat and the protein, it is the most irregular of the foods, as far as total calorie content is concerned.

Calories in a Simple Meal.

When we get right down to individual foods and portions, we can make calories very real. One of the many simple meals that has been exploited before now in this column with a mention of its calories, consisted of roast lamb, baked potatoes, rolls, and butter, a good luncheon meal for any one who wants meat at luncheon, but the calories in a piece of meat are the hardest thing to estimate, and they are only worth mentioning in a single portion of meat, usually, when we eat all the fat. By eating all the fat in a savory, not dry, portion of roast lamb, we may get as many as 200 calories. If we eat only the lean and no more than what would be the eye of a lamb chop, perhaps we can understand why the lamb chop has been a favorite item in reducing diets. It has been a valuable item because the protein of lean meat is the element that repairs, and when people are reducing they want to watch out for repairs. They are often breaking themselves more than they realize.

Tempting Menus for the Week by Jane Eddington

Monday

Breakfast
Orange Juice
White Corn Meal Mush
Toast Honey
Coffee

Luncheon
Hot Roast Beef Sandwich (left over)
Olives heated in Oil
Iced Cup Cakes
Beverage

Dinner
Radishes
Vegetable Soup
Ham and Eggs Pan Fried Potatoes
Kale Greens with French Dressing
Fruit Pudding, Hard Sauce
Coffee

Tuesday

Breakfast
Cooked Seedless Raisins
Big Hominy
Hot Muffins Orange Marmalade
Coffee

Luncheon
Cream of Corn Soup
Crisp Rolls and Butter
Orange Salad
Beverage

Dinner
Olives
Celery Soup
Beef Pot Roast Browned Potatoes
Mixed Vegetables
Combination Salad
Sweet Potato Pie
Coffee

Wednesday

Breakfast
Baked Apples
Fried Mush, Sirup
Melba Toast
Coffee

Luncheon
Cold Pot Roast Sliced
Scalloped Potatoes
Hot Corn Bread
Cheese Wafers
Beverage

Dinner
Assorted Relishes
Chicken Fricassee, Dumplings
Mashed Potatoes Baked Squash
Bowl of Salad
Washington Cream Pie
Coffee

Thursday

Breakfast
Stewed Black Figs
Rashers of Bacon
Hot Muffins Marmalade
Coffee

Luncheon
Rice in Cheese Sauce
Plain Salad
Japanese Persimmons
Beverage

Dinner
Chilled Fresh Relishes
Thin Chicken Broth (by-product)
Lamb Chops Baked Potato
Green Beans
Head Lettuce, Thousand Island
Brown Betty
Coffee

Friday

Breakfast
Hot Bananas
Barley Porridge
Entire Wheat Toast, Jam
Coffee

Luncheon
Fresh Shrimp Salad
Saltines
Hot Gingerbread, Whipped Cream
Coffee

Dinner
Tomato Juice
Halibut Napes Chowder
Pilot Bread
Cheese Savory
Plain Romaine
Pineapple Pie
Coffee

Saturday

Breakfast
Sliced Oranges
Farina Porridge
Toast Honey
Coffee

Luncheon
Lima Bean Stew
Hot Boston Brown Bread
Apple Batter Pudding
Beverage

Dinner
Crisp Celery
Bean and Celery Soup
Sausage Cakes Potatoes O'Brien
Fried Apples Turnip Blocks
Cold Slaw
Sponge Cake, Whipped Cream
Coffee

Sunday

Breakfast
Dish of Fruit
Fancy Omelet
Hot Scones Marmalade
Coffee

Dinner
Salted Nuts
Cream of Tomato Soup
Roast Capon, Mushroom Sauce
Potato Muffins New Peas
French Endive and Fruit Salad
Lemon Meringue Pie
Coffee

Supper
Fried Scrapple
Scalloped Celery with Cheese
Thin Rye Bread Sandwiches
Hot One Egg Cake
Hot Beverage

[Copyright: 1930: By The Chicago Tribune.]

TOO GOOD TO BE TRUE - By Ronald Millar

[Continued from page four.]

when there was a woman like Helen in the world?

"Hello," Polly was saying. "Yes. . . . O, yes. How are you? . . . No, he's not here. . . . No, he's not. . . All right. Good-by."

Arthur was preparing to say something, but Polly interrupted him with complete success.

"That was Helen," she said. "Under the circumstances I thought . . ."

"Helen! My God!" Arthur jumped up. "How did she . . . ? Why did you . . . ? O, Lord!"

"What's the matter, Arthur?" asked Polly soothingly. "She was very sweet. She just wondered if by chance you had dropped in here."

"You don't understand," said Arthur.

"I think I do," Polly replied in her most sympathetic tone. "But I can't let you go until I've made *you* understand that I'm not *really* to blame for the stories about us. You see, I said things about you—well, perhaps they were indiscreet. I never dreamed they would be repeated. But the man I was talking to is—well, he doesn't understand delicate sentiment. I'm afraid he . . ."

"Who was it?" asked Arthur abruptly.

"I shouldn't tell you," replied Polly. "But I *do* want you to believe everything I've said. It was Bill Buckram."

"Who?"

"Bill Buckram."

"But it couldn't be," Arthur exclaimed, struggling to hold together his last tottering faith in his fellow men. "Why, he's the man who . . ." Arthur gasped as he realized the enormity of Bill's perfidy. He choked over inadequate curses, striding back and forth in front of the astonished Polly.

"I'll go over and attend to that skunk right now," he said, starting for the door.

Polly seized his arm. "O, please don't make a row," she begged. "For my sake don't say anything. He didn't realize . . ."

"The hell he didn't," said Arthur. "It's a rotten and perverted idea of a joke. He wants to drag everything down to his own level."

Polly dragged him down to his seat on the lounge.

"Don't say that, Arthur," she pleaded, clinging to him. "I'm really to blame and I—well, I didn't mean what I told him as a joke. Can't you understand?"

Both of them turned toward the door at once. Helen was entering the room behind the maid. She was smiling pleasantly.

Polly's expression transformed almost instantly to a look of cool, welcoming inquiry. Arthur, growing pale and rigid, took on the appearance of a guilty corpse.

"Hello, Polly," said Helen. "You don't mind my running in like this, do you?" She had beaten Polly to the opening punch by a split second—the young, instinctive fighter against the trained veteran.

"I'm delighted," countered Polly. "Arthur and I were just having an argument."

Helen sidestepped. "I'm sure he must have lost," she said, and then drove one home. "He looks sleepy."

"The subject *was* dull," Polly came back, hitting low. "It had something to do with marriage."

"That was unfair of you, Polly. He's had so little experience."

As the contest went on, Arthur blinked and came to life. What the devil was going on? Here, at the end of everything, Helen was chattering away as if nothing had happened. Why didn't she say something about that telephone call? He ought to be saying something himself. He cleared his throat and rose, but neither of the women paid the least attention to him.

"You must come over oftener," Polly was remarking. "I haven't seen much of you lately."

And Helen was replying in the friendliest way, as she moved toward the door, "Yes, and you must drop in and see us soon. If you'll let me know when you're coming, I'll keep Arthur at home so you can finish your argument."

Before Arthur realized what had happened he was walking up the dark street with Helen striding silently beside him. When would the blow fall? She was leading him home to slaughter. Well, he'd have to take it. No use saying anything. Helen would never believe him. Couldn't really blame her. That's what he got for going to Bill Buckram, damn him!

"Did Bill Buckram tell you where I was?" he burst out suddenly.

"Yes," said Helen.

He started to curse aloud, but stopped. Helen had taken his arm. She was squeezing it up against her. What the devil? Maybe she was a little bit sorry to see the final crash. Shouldn't do that, though. Not fair.

They entered the house together Arthur, fumbling around for the living room switch, suddenly found himself in Helen's arms. Good Lord, she was crying. Was this good-by? All right, kiss her good-by. What a wonderful woman. He mustn't let her believe this business about Polly. . . .

"Helen," he said, "I give you my word . . ."

"Arthur," she held him closer, "please don't say anything. I know I'm to blame. She's attractive and so clever. I left you alone. I understand."

"You mean you're not saying good-by?" It was an awestruck whisper. "You're coming back to me?"

"If you'll let me," said Helen, burying her face in his sleeve.

"But Helen . . ." he began. He wouldn't, he couldn't live on with this lie flaunting between them. He reached out and tured on the light.

Lying on the floor was an envelope that had evidently been pushed under the door. In bold black writing it bore his name and the words, "personal and very urgent." What the devil was this? He picked it up and took out an unsigned scrawl. Here was what he read:

Whatever you do, keep your mouth shut. If it doesn't work out, pistols at sunrise. But remember what the Good Book says:

"Joy shall be in heaven over one sinner that repenteth more than over ninety and nine just persons which need no repentance."

It's my favorite quotation. Think it over and keep your mouth shut.

For several seconds Arthur stared at the letter. Gradually, as from a great distance, a dim light seemed to dawn. His eyebrows came down and his mouth closed firmly. He turned without a word and took Helen in his arms.

[Copyright: 1930: By Ronald Millar.]

A FRIEND IN NEED

Families Face Rigors of Winter Without Adequate Shelter or Proper Clothing. Won't You Help?

I want to be the medium through which the friends in deed and the friends in need may be brought together. It may be you have some discarded article which has not outgrown its usefulness that will make some less fortunate one happy and you would gladly give it. Write to me and I shall be happy to be of service to you. Please write on one side of the paper.

When information is wanted by mail a stamped, addressed envelope should accompany the request. Please do not send article to The Tribune, but write for the address of the applicant and send direct.

By Sally Joy Brown.

Now is the time to help the poor against the hardships of winter—and we can do it a lot more easily than you might think!

When we think of helping them against the freezing grip of winter we think naturally of coal. Coal is a great help, of course, but many other things aid, too, and they are what every one of us can supply.

There are many families facing the prospect of trying to live through the winter in drafty basements with nothing but a cold cement floor to stand on when the thermometer goes to zero and below. If you have discarded rugs or carpets every one of them is worth a ton of coal to such a family and every quilt or blanket given will be a veritable life saver in one or another of these families.

With the winter days upon us, the great need of the season is here—need for clothing suitable for cold weather. Numberless families oppressed by illness, unemployment, and other misfortunes have managed through the summer, somehow, and find themselves confronting cold weather without warm clothing, sound shoes, or overcoats to keep them warm.

Isn't this situation a challenge to all of us—and one of the easiest ways to help that we can imagine? Most of us have something we can give, too! The need is here and it is imperative. Won't you check over what you have and let me know right away so that we may have these needs relieved soon? I know you will, and I'll be counting on hearing from you.

Offers Books on Ireland.

"I have a number of books to give to readers who are interested in Irish historical fiction, Irish poetry and folklore. There are also a few miscellaneous books of fiction and poetry. "L. R."

Here's a collection of truly interesting and delightful literature and the fortunate persons who receive them can be assured of many hours of thoroughly enjoyable reading Write me for some of these volumes; please do not telephone.

Orphans Give Minstrel Show.

"Will you kindly ask in your column for old clothes which our orphan boys could use in a minstrel show? There are fifteen of them to be dressed as darkies and any flashy clothes or even old dress suits would be useful. They range in sizes from 14 to 18 years. An old banjo and old colored parasols will be welcomed, also. "J. Y."

This request comes from a reputable and deserving institution near Chicago where the business of training boys and preparing them for the places in life most suited to them is carried on in an admirable way. Won't you help to make their performance a successful one by donating the costumes and suits you'll be sure to find if you spend a little time rummaging about in your closets and attics?

Request for Medical Appliance.

"I wonder if any of your readers has a discarded hernia truss to give, size 38 to 40. I am getting old and find it hard to get by on the money I have, so I cannot buy one. O. H."

If you've had a similar ailment you know the comfort such an appliance can bring you and probably you know, too, what a trial it is to be without one. When you replace yours, may not O. H. have your old one?

Boy Needs Storm Boots.

"I wonder if you can help me get a pair of high storm boots which some boy has outgrown. My son is 11, wears size 2, and needs the boots badly. I am a widow and a short time ago I lost my position. I will be most grateful to you if you can get the boots. Mrs. A. L."

Perhaps your son has outgrown the hiking boots which were such a joy to him and would like to give them to some other boy whose parents cannot afford to buy them. I know Mrs. A. L.'s son would be delighted to have them.

Will Pass On Christmas Cards.

"I have many beautiful Christmas cards I should like to pass on to some shut-in child or to the children's ward in a hospital. Could you supply me with an address? Mrs. F. G."

These lovely yuletide cards will make attractive and interesting additions to your scrapbooks and should provide many diverting hours for the shut-in. Write me if you'd like a share of this collection; please do not telephone.

Fire Gnomes

By Eleanor Jewett

Little men are in our fire,
I can hear them chatter—
Wish that I could talk to them,
Ask them what's the matter.

Busy, busy, run and carry,
Never still at all,
Little men with piping voices—
I can hear them call.

Now they're building castles red,
Now they're sifting ashes;
Perhaps if I pretend to sleep
I'll spy one through my lashes.

[Copyright: 1930: By The Chicago Tribune.]

$5 for Bright Sayings

The Tribune will pay $5 for every childish saying printed. The story told must never have been printed in any magazine or paper. It is not possible to acknowledge or return unavailable contributions. Write on one side of the paper. Address bright sayings to Aunty Bee, The Tribune.

Josephine, 5, the youngest of a large family, was asked by a guest: "How many brothers and sisters have you?"

She shook her head in a troubled manner and said: "I don't know how many buddies and how many sissers I got; but there are 11 of us mixed." L. W.

My chum and I stopped in to see a young acquaintance who had recently been blessed with a baby boy. Her first baby who was then 3 stood back while we fussed over the newcomer, unnoticed and somewhat slighted.

We were trying to make the new baby smile and all had our backs turned to poor little Junior, who stood taking it all in. Then, with a big sigh to precede it, rocking back and forth on his little feet, he said: "Yeah! We got two kids!" B. D.

Colds yield quickly to Pineoleum's potent oils

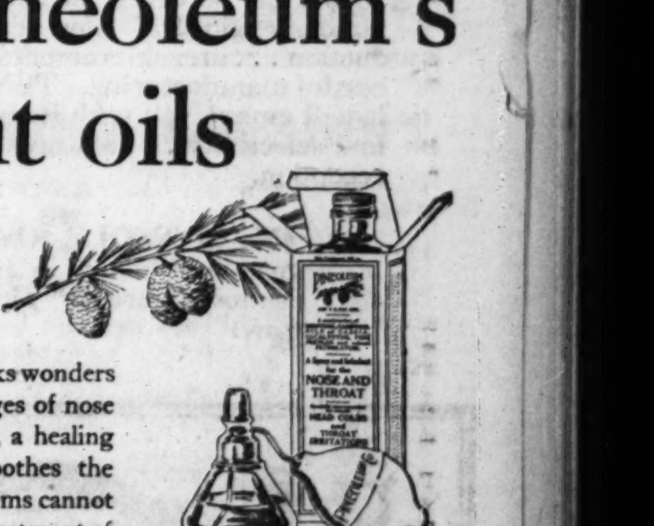

The oil treatment works wonders with colds. The passages of nose and throat are cleared, a healing film of Pineoleum soothes the angry membranes. Germs cannot thrive there. The oil treatment of colds is speedy, modern and sure! Ask any doctor about Pineoleum. It has thousands of professional friends. All druggists sell it.

P. S. Pineoleum is so pleasant that even children take it gladly.

Colds yield quickly to Pineoleum
REG. U.S. PAT. OFF.

On Sale at Our 3 Stores—State, Adams and Dearborn Sts.; Milwaukee Ave. at Wood St.; Oak Park—Lake at Marion St.

A Great Store in a Great City

THE FAIR

State, Adams and Dearborn Streets
Oak Park—Lake at Marion St. Milwaukee Ave. at Wood St.

Where Smart Style Is Moderately Priced

We Purchased 1,000 of the New 1930 TEMPLE Screen Grid Radios

With the NEWEST 14-Inch TEMPLE DYNAMIC SPEAKER and Offer Them

Tomorrow—AT HALF PRICE

LATEST 1930 Screen Grid Temple

1/2 PRICE!

9 Tube Model 8-61	9 Tube Model 8-81	Combination Model 18-90
Was $177.00—Now	Was $197.00—Now	Was $297.00—Now
$88.50 Complete with Tubes and 14 In. Dynamic Speaker	$98.50 Complete with Tubes and 14 In. Dynamic Speaker	$148.50 Complete with Tubes and 14 In. Dynamic Speaker

PRICE concessions made possible only by a tremendous quantity purchase! Regular $177.00, $197.00, and $297.00 TEMPLE Screen Grid Latest 1930 Radios . . . at EXACTLY HALF PRICE . . . an offer that should bring quick disposal of the entire purchase. Nationally advertised TEMPLE Screen Grid radios combine exceptional performance with rare beauty of design—and were among America's foremost radio values at their regular prices. Now The Fair offers them at an actual saving of ONE-HALF. Complete with tubes and the newest 14 inch Temple Dynamic Speaker. Every set guaranteed.

TEMPLE . . .

"The Receiver of Tomorrow"

TEMPLE Screen Grid Radios—built by world-famous engineers—offer perfect purity of reproduction . . . an achievement built on years of successful manufacturing. TEMPLE is radio plus—it will amaze you with its uncanny amplification and selectivity . . . features which assure distant reception.

IN CONSOLE Cabinets that bespeak taste and luxury in any setting, TEMPLE is most assuredly "The Receiver of Tomorrow!"

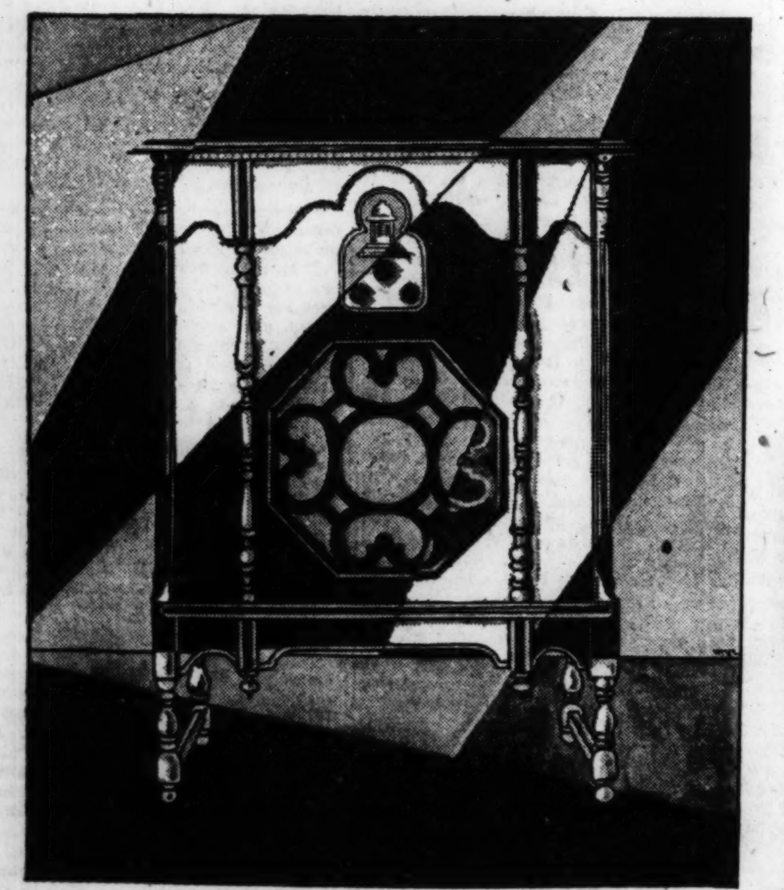

$177.00 9 Tube Screen Grid
Temple 8-61 . . . *$88.50*

FORMERLY priced at $177.00. Beautiful walnut lowboy console with Templetone speaker. Complete with 9 RCA or Cunningham tubes. *Screen Grid.* An admirable set for the smaller apartment.

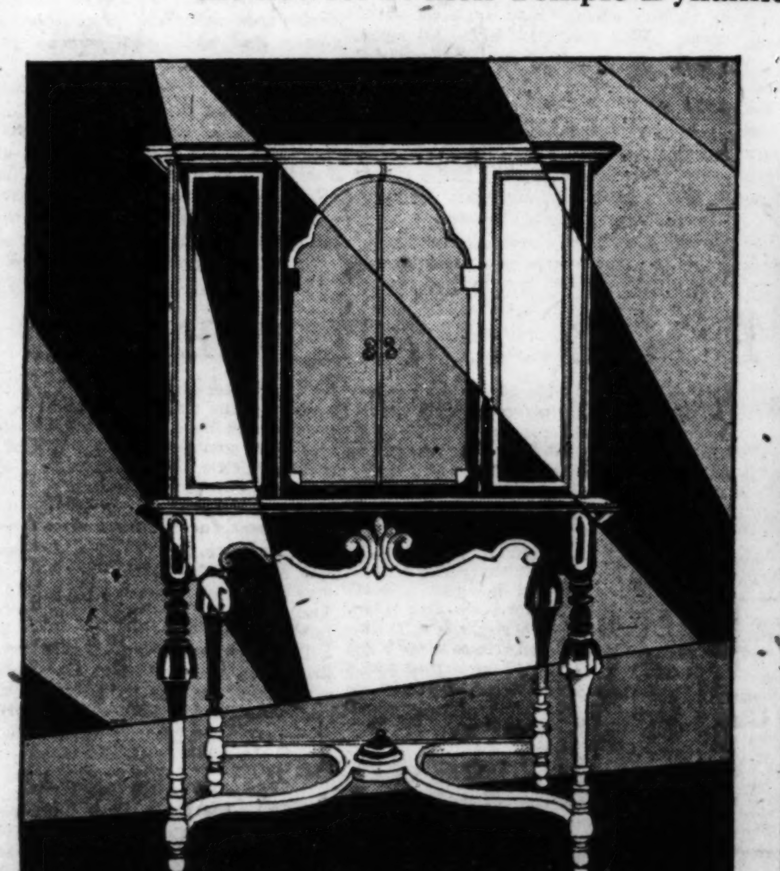

$197.00 9 Tube Screen Grid
Temple 8-81 . . . *$98.50*

FORMERLY priced at $197.00. Excellence of design and proportion mark the highboy cabinet. 14-inch humless electro dynamic speaker. Complete with 9 RCA or Cunningham tubes. *Screen Grid.* The ultimate in performance.

Free Installation!

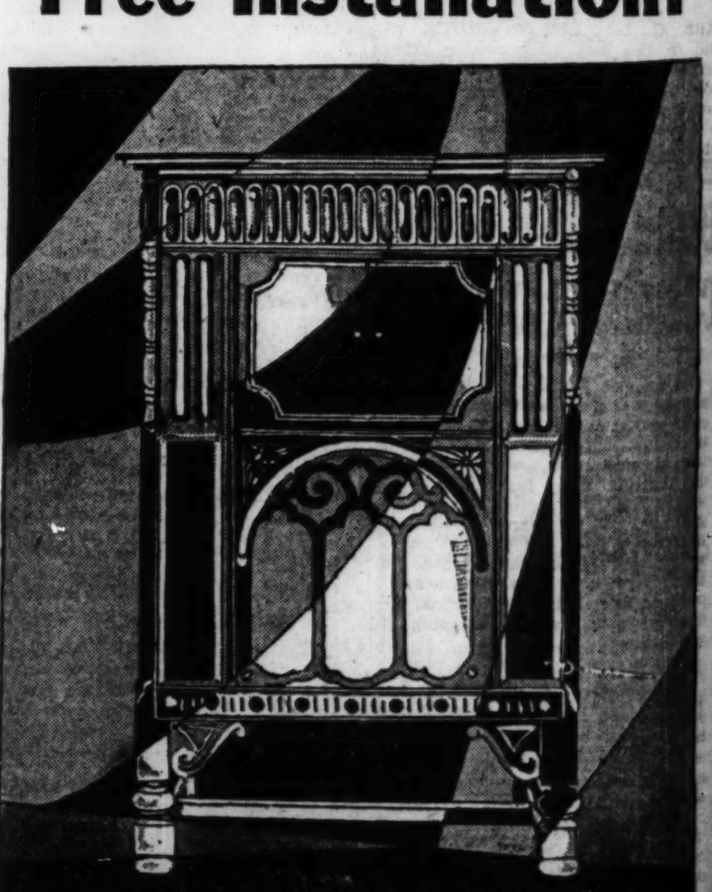

$297 Combination Phonograph and Radio . . . $148.50

MODEL 8-91—Finest of radios combined with an excellent electric phonograph. 9 RCA or Cunningham tubes, 14-inch humless electro-dynamic speaker. *Screen Grid.* Ample space for storage of records.

$10 DOWN

Pay the Balance Monthly
Small Carrying Charge

THE FAIR—SEVENTH FLOOR—ALSO OAK PARK AND MILWAUKEE AVE.

A Dollar
Your Dre

Have you ever
which later came
mail us an accou
phetic dream we'l
every dream pub
"Dreams," Chicago T

Found Error in

I am employed as
a few months ago
monthly balance,
$8 off. I worked u
evening but with n
That night I drea
the office and foun
the addition in one of
I kept my dream in
mediately upon entering
next morning I turned t
of my dream and
error in addition.

Dream Save

Occupying their
first time, my little
to have a night lamp
awakened they wouldn't
We had been asleep so
I dreamed I saw my ba
and screamed. I awakene
to find them almost su
smoke and the blaze fr
nearly reaching the cei
always felt my dream
babies.

Foresaw Road C

I dreamed that while d
to a road that was V
is an oft traveled ro
V shaped before. In the
was an overhead railroad
one of the forks of the
under, the other going
small town. I was try
the change when the
awoke me.
Before twenty hours h
received word of the dea
tive. I was driving hur
wishing to return the sa
so took the road more fa
but which I had not b
three months or more.
What was my surprise
come without warning
the identical road pict
dream! The coincidence
I had not read of any n
tions here. But there
forks, one running towa
town, the other under a n
bridge, identical to the
with that of my dream.

Answers
Beauty Qu

By Antoinette Do

P. K.—FOR TREATM
birthmark it is well to co
specialist. In some case
ment consists of the ap
radium. If the birthma
tinct, it may be disguised
of stage paint, getting the
blends with your skin.

N. A.—PROTRUDING
be corrected by an operati
a painful operation and is
ways successful. Tying
around the ears will not
now. Had it been done
were a baby it would hav
the desired results.

K. D.: STYES FORM
edges of the eyelids. The
painful. Some persons in
condition are subject to t
usually appear in successi
has formed they should
by a physician.

B. D.: A LACK OF IRO
system may be overcome b
in your diet foods which c
Eat spinach, beans, cabb
tomatoes, celery, carrots,
beets turnips, onions, r
prunes and graham bread,
milk.

M. H. M.: RARE ME
more easily digested than
ones. Steaks and chops may
rather than fried, as all
are difficult to digest. Th
chicken, fresh beef and
considered the most easil

H. N.: EQUAL PARTS
phor and glycerin makes a
preparation for the hands
soften and whiten them. A
eral times a day and massag
the skin. Send a stamped
envelope for my booklet o
of hands.

MRS. G. L.: LEMON
added to the last rinse w
shampooing the hair to bri
golden tints in blonde hair
spoonful of vinegar may b
the last rinse water to bri
high lights in red hair.

QUART OF WA
CLEANS KIDN

No man or woman can
mistake by flushing the
occasionally, says a wel
authority. Eating too mu
food creates acids, which
the kidneys. They becom
worked from the strain, g
gish and fail to filter th
and poisons from the bloo
we get sick. Rheumatism
aches, liver trouble, nerv
dizziness, sleeplessness and
disorders often come fro
gish kidneys.
The moment you feel
ache in the kidneys, or yo
hurts, or if the urine is
offensive, full of sediment,
lar of passage or attende
sensation of scalding, begin
ing a quart of water eac
also get about four ounces
Salts from any pharmacy;
tablespoonful in a glass of
before breakfast, and in
days your kidneys may a
This famous salts is mad
the acid of grapes and
juice, combined with lithi
has been used for years t
and stimulate the kidneys;
help neutralize the acids
system, so they no longer
irritation, thus often re
bladder weakness.
Jad Salts is inexpensive;
a delightful effervescent
water drink which everyone
take now and then to help
the kidneys clean and activ
the blood pure, thereby
avoiding serious kidney com
tions.

A Dollar for Your Dreams

Have you ever had a dream which later came true? If you'll mail us an account of your prophetic dream we'll pay you $1 for every dream published. Address "Dreams," Chicago Tribune.

Found Error in Work.

I am employed as a bookkeeper and a few months ago, when taking my monthly balance, found that I was $1 off. I worked until 10 o'clock that evening but with no success.

That night I dreamed that I was at the office and found an $8 error in the addition in one of the accounts. I kept my dream in mind and immediately upon entering the office the next morning I turned to the account of my dream and there was the $8 error in addition. S. S.

Dream Saved Babies.

Occupying their own room for the first time, my little daughters asked to have a night lamp so if they awakened they wouldn't be afraid.

We had been asleep some time when I dreamed I saw my babies drowning and screamed. I awakened from fright to find them almost suffocated from smoke and the blaze from the lamp nearly reaching the ceiling. I have always felt my dream saved my babies. O. A.

Foresaw Road Changes.

I dreamed that while driving I came to a road that was V shaped. It is an oft traveled road, and not V shaped before. In the dream there was an overhead railroad bridge, with one of the forks of the road running under, the other going towards a small town. I was trying to figure the change when the alarm clock awoke me.

Before twenty hours had passed we received word of the death of a relative. I was driving hurriedly along, wishing to return the same day, and so took the road more familiar to me but which I had not been over for three months or more.

What was my surprise to suddenly come without warning straight onto the identical road pictured in my dream! The coincidence appalled me. I had not read of any new constructions here. But there it was, two forks, one running toward the small town, the other under a new overhead bridge, identical to the nth degree with that of my dream. O. H.

Answers to Beauty Queries

By Antoinette Donnelly.

P. K.—FOR TREATMENT OF A birthmark it is well to consult a skin specialist. In some cases the treatment consists of the application of radium. If the birthmark is indistinct, it may be disguised by the use of stage paint, getting the shade that blends with your skin.

N. A.—PROTRUDING EARS MAY be corrected by an operation. It isn't a painful operation and is almost always successful. Tying a ribbon around the ears will not be effective now. Had it been done when you were a baby it would have produced the desired results.

K. D.: STYES FORM ON THE edges of the eyelids. They are most painful. Some persons in a run down condition are subject to them. They usually appear in succession. If pus has formed they should be treated by a physician.

B. D.: A LACK OF IRON IN THE system may be overcome by including in your diet foods which contain iron. Eat spinach, beans, cabbage, eggs, tomatoes, celery, carrots, potatoes, beets turnips, onions, raisins, figs, prunes and graham bread, and drink milk.

M. H. M.: RARE MEATS ARE more easily digested than well done ones. Steaks and chops may be broiled rather than fried, as all fried foods are difficult to digest. The breast of chicken, fresh beef and mutton are considered the most easily digested.

H. N.: EQUAL PARTS OF CAMphor and glycerin makes an excellent preparation for the hands. It will soften and whiten them. Apply it several times a day and massage well into the skin. Send a stamped, addressed envelope for my booklet on the care of hands.

MRS. G. L.: LEMON JUICE IS added to the last rinse water after shampooing the hair to bring out the golden tints in blonde hair. A tablespoonful of vinegar may be added to the last rinse water to bring out the high lights in red hair.

QUART OF WATER CLEANS KIDNEYS

No man or woman can make a mistake by flushing the kidneys occasionally, says a well-known authority. Eating too much rich food creates acids, which excite the kidneys. They become overworked from the strain, get sluggish and fail to filter the waste and poisons from the blood. Then we get sick. Rheumatism, headaches, liver trouble, nervousness, dizziness, sleeplessness and urinary disorders often come from sluggish kidneys.

The moment you feel a dull ache in the kidneys, or your back hurts, or if the urine is cloudy, offensive, full of sediment, irregular of passage or attended by a sensation of scalding, begin drinking a quart of water each day, also get about four ounces of Jad Salts from any pharmacy; take a tablespoonful in a glass of water before breakfast, and in a few days your kidneys may act fine. This famous salts is made from the acid of grapes and lemon juice, combined with lithia, and has been used for years to flush and stimulate the kidneys; also to help neutralize the acids in the system, so they no longer cause irritation, thus often relieving bladder weakness.

Jad Salts is inexpensive; makes a delightful effervescent lithia-water drink which everyone should take now and then to help keep the kidneys clean and active and the blood pure, thereby often avoiding serious kidney complications.

On Sale The Fair Downtown, Oak Park (Lake at Marion St.) and Milwaukee Ave. (at Wood St.) Stores

Electric Toasters $1.00 — Has guaranteed element. Toasts two slices at the same time. A special!

Orange Juicers $1.00 — With 2 aluminum strainers and 2 reamers for extracting juice from oranges and lemons.

A Great Store in a Great City
THE FAIR
State, Adams and Dearborn Streets
Oak Park—Lake at Marion St. Milwaukee Ave. at Wood St.

3 Air Moisteners $1.00 — Fit snugly on radiator. Keeps air fresh and moist. Aluminum or gold finish. 3 for $1.

3 Ventilators $1.00 — Metal frame. Fresh air without draft or snow. 8 or 11 in. high. Ext. from 19 to 37 in.

$1.00 Sale of Housewares! Monday! $1.00

Roast Kettles — Heavy gauge aluminum with trivet to prevent burning. 5 qt. size. $1

OMELET PANS — Mirro aluminum Heavy gauge. For making omelets, hash and other foods. $1

TEA KETTLES — Of heavy panel shaped aluminum. Has five qt. capacity. Has seamless welded spout. $1

Cake Griddles — Heavy gauge aluminum griddles. Bakes and browns evenly without smoke or grease. $1

Cake Cabinets — Colored rolling top bread or cake cabinets. Family size. Blue, and green colors Only $1

Kitchen SETS — 5 pieces of first quality porcelain. 1 lb. covered jar, 2 lb. jar and 1 qt. beater jar. Green or blue. $1

FERNERIES — Metal base with large size metal bowl. Finished in beautiful gold and green. A rare value. $1

Percolators — Two or three quart aluminum coffee percolator. Panel shaped. Choice, $1

Double Boilers — For rice or oatmeal. Of panel shaped aluminum. Full two quart size. $1

Tea-Ball Pots — Of genuine Mirro aluminum. Complete with tea ball infuser. This is the five cup size. $1

Chopping Sets — Kitchenette size. Hardwood bowl and 6 blade stainless steel mincing knife, colored handle. $1

Waste Baskets — Three modernistic waste baskets, beautifuly designed and executed. Choice of patterns. 3 for $1

Servette SETS — 10 pieces of rose glass. Four glasses on a fitted tray, 4 glass sippers and glass ice pail. $1

Foot STOOLS — Soft padded top with nicely designed iron feet. In several patterns. $1

Saucepan Sets — Convex aluminum saucepans with covers. Consist of 1, 2 and 3 qt. sizes $1

Egg Poachers — Has five individual cups for eggs. Cooks by steam. Complete with cover. $1

French Friers — Aluminum French friers with set of patty irons. For potatoes, fish, meats and vegetables. $1

Soup Kettles — Covered convex soup kettles of heavy aluminum. Full eight quart capacity. Specially priced. $1

PANTRY SETS — Consists of 1 lb. tea, 2 lb. coffee, 10 lb. sugar and 12 lb. flour canisters. Blue, white or green. $1

TABLE SETS — Consists of four candlesticks and one bowl with flower block. All of ocean green glass. $1

FRUIT BOXES — Made of heavy metal. Large 4 compartment size. Blue, green, gray colors. $1

ELEC. STOVES — Has guaranteed element. Cooks foods rapidly and well. Complete with a cord and plug. Ea. $1

Super SIEVES — For straining soups or mashing vegetables and other foods. Steel frame with wood masher. $1

DISH PANS — All-in-one oval dish pans. Seamless white and white porcelain enamel. Ten quart size. $1

STOCK POTS — Of first quality gray enamel. Complete with cover. The full 5 gallon size. Special! $1

Dish DRIERS — Heavy tin pan with dish rack attached. Speed up your dishwashing. Has a silverware basket, $1

BAKING SETS — 7 pieces of glass. Includes five custards and covered casserole. Will not break with heat. $1

Shoe BOXES — Of metal. Holds 6 pairs shoes. Compartment for stockings. Orchid, green, blue and ivory colors. $1

DOLLAR Day again comes to The Fair Good Housekeeping Shops, bringing with it those unexampled values every thrifty housewife awaits. Take inventory of your home needs — visit any of our three stores and share in the savings tomorrow only!

Rubber Mats 2 for $1.00 — For use in the kitchen, bath or bedroom. Of mottled and inlaid rubber. Two sizes—13x25 and 15x27. Sanitary and comfortable. Several beautiful colors.

Radiator Covers $1.00 — Newberry covers of heavy steel. Improved cover with patented clamps for fastening. Makes radiator attractive and protects drapes. 9¾ in. wide, extends from 18 to 35 inches. Aluminum or gold finish.

Kitchen Stools $1.00 — Made of heavy metal. Securely braced, welded joints and rubber tipped feet. Has comfortable back rest. Colors, green, gray, blue, white and ivory. $1.59 value.

Sewing Cabinets $1.00 — Heavy metal. Has tray and compartment for yarn, thread, etc. Has rubber feet. Beautiful colors of green, orchid, blue or ivory.

Bridge CHAIRS — Made of hardwood. Popular folding style. Leatherette covered seat. Colors of green or red. $1

ROASTERS — Drip top double roasters. Dark blue enamel, with drip-top feature. Holds a ten pound roast or fowl. $1

Step Ladders — Made of selected seasoned lumber. Each step fully rodded. Equipped with pail shelf. 5 ft. sz. $1

Pad, 2 Covers — Cotton knitted ironing board pad with 2 muslin covers, eyelets and lacing. Fits all boards. $1

20 Rolls Paper — Toilet paper, large size rolls of good quality semi-crepe paper. An exceptional value. $1

7-Cup Tea Pots — English tea pots cleverly decorated. Brews seven cups. Newest shape earthenware. $1

Wash Baskets — Made of strong, imported Polish willow reeds. Full No. 2 size. Many uses. Save! Each, $1

SKILLET SETS — A well known make. Made of cast iron. Consists of No. 8 and No. 3 skillets. Both for $1

Clothes Lines — 100 foot hank of highest quality silken hemp line on a strong wire reel. Handy and strong. $1

Ironing Boards — Made of selected, seasoned lumber. Folding style with full ironing surface. Regularly $1.65. $1

Curt. Stretchers — Bungalow style, 6x8 foot size. Takes practically all size curtains. Non-rusting pins. Now at $1

4 Pc. Mop Sets — Consists of two triangular oil mops and 2 bottles Polly Prim polish. $1

2 Dust MOPS — Of good quality long wool yarn. Reversible type. Chemically treated. For floors or walls. $1.50 value,, $1

Splint Hampers — Of heavy splint. Large family capacity. Has hinged cover. This is the No. 2 size. $1

Dutch OVENS — Of cast iron with drip-top cover. Has trivet to prevent burning and bail handle. Selling at $1

DRIP PANS — Of Mirro aluminum. For roasting or baking. Oblong shape. Size over all is 9x 12 inches. $1

2 BASKETS — Of galvanized iron. Full bushel capacity. 17½ inches in diameter. For ashes or rubbish. 2 for $1

OIL CLOTH — 2 yards linenette, 54 in. wide; green, blue or ivory. 3 yds., 48 in. white table cloth, or 6 yards 15 in. shelf. Choice, $1

Mop and Pail — Betty Bright self wringing water mop, with 10 qt. galvanized pail. Wrings dry without wetting hands $1

Hand Drills — Well known Miller Falls make or Goodell Pratt, ¼ in. capacity. With set of 9 drills, 1-16 to 3-16 inches. $1

OVENETTES — Fits on gas burner. For toasting, baking or roasting. See the demonstration tomorrow. $1

Deep Skillets — For chickens or other deep roasting. Of cast iron, complete with cover. No. 8 size, handled. $1

20 Gal. Ash Can — Made of heavy galvanized iron. Corrugated body with cover. Has raised bottom. $1.49 value. $1

Kitchen Pails — Decorated. Has galvanized iron inset. Cover opens at touch of toe. Blue, green, gray, white. $1

Stool and Pad — Stool of heavy metal in green, gray, blue, orchid and white. Colored sponge rubber seat cushion. $1

2 BROOMS — Carpet or house brooms of high grade selected broom corn. Five sewed. Green or white handles. $1

Kitchen Scales — Weighs 25 lbs. by ounces. Accurate and dependable. Check your purchases. Finished in green or blue. $1

S O S Cleaner — For cleaning aluminum, enamelware, sinks, etc. Handy in any household. Buy a supply now and save. 5 packages for $1

Linen or Dish Cabinets
While Only 200 Last!
$7.98

Made of steel. For storing linens or dishes. Has five spacious shelves, allowing plenty of room. 68 inches high, 19 inches wide. Also may be used in offices as a storage cabinet. Green, gray, blue, white or ivory. $10.95 value.

TABLES — Limited quantity. 25x40 porcelain top, slightly imperfect. Has cutlery drawer, white or green base, $3.19

Home Electric Curling Irons
59c

A special purchase of 2,000 guaranteed curling irons made by the Manning-Bowman Co., makers of high grade appliances. $1.50 value. Have colored handles.

Bavarian Dinner Sets
$52.50

Famous "Heinrich" translucent chinaware; ivory border. Choice of two beautiful open stock patterns.

$10 DOWN Small Carrying Charge

LISK Wash Boilers
$3.79

A special purchase for this sale of 500 well known Lisk solid copper wash boilers. Guaranteed not to rust. No. 8 size with wood handles. Has tin cover.

200 Vacuum Cleaners
Every One Guaranteed!
$15.95

200 only; every one brand new and fully guaranteed. Choice of Supreme or Unelco makes. Equipped with General Electric Motors. Has powerful suction. **Complete set of attachments included.** Made to sell for $39.95.

Refrigerators — Window boxes of heavy galvanized iron. Keeps food free from dirt. Fits any ordinary window. Tomorrow at $1.39

The Fair—Sixth Floor—Also Oak Park and Milwaukee Ave.

Mail and Phone Orders Promptly Filled—STAte 2500 Downtown Store EUClid 9600 Oak Park Store BRUnswick 5000 Milwaukee Ave. Store

Why Not Ice Away Your Wrinkles?

A Quick Patting, Cold Water, and Ice Packs Are Magnificent Wrinkle Preventives.

by Antoinette Donnelly

NEW YORK.—[Special Correspondence.]—Some of us get wrinkles because we have lived too long to escape getting them. Some of us get wrinkles because we cannot seem to accept our time on this gay old earth with the philosophy that promises a smooth brow. Some of us get wrinkles from worrying about getting wrinkled, and some of us add to the lines we have from lack of sleep and some dissipations (of emotions, of course, for none of us would get them from liquor or things like that, would we?).

Anyway, we can think up enough reasons for wrinkle getting to justify a crow's foot apiece for every face on earth, almost. Some wrinkles are nice wrinkles, laughing ones, character formed ones, unavoidable in a life packed with laughter, song, useful endeavor, and the common sorrows allotted to humans. They are to remind us, no doubt, that we are but humans, after all.

There are certain types of wrinkles that shouldn't be worries and needn't be worried about, for a face is never so beauty-less as when seen through a glaze of untouched emotions.

But there are wrinkles and WRINKLES. Hang-dog wrinkles, infesting the mouth corners, usually; scowling wrinkles, fitted to brows chiefly and in between eyes; under chin wrinkles, and wrinkles you find wherever tissue drops and muscles sag for want of toning. These are wrinkles to do something about; also the ill health wrinkles that only health repair will smooth out.

Not because we have not anything better to offer, but because there is not anything better to offer, we page our beauty laboratory for cold water, more cold water, producing again all the credentials already told to you in this column about cold water as a stimulant, astringent, and skin tonic de luxe. We present it as the wrinkle preventive magnificent. For wrinkles do not multiply on a firm skin nor on a skin with the tissue underneath resistantly hard.

Buy yourself a bath spray, let cold water run morning and night on your face, especially along that chin and jawline, and see how much firmer your skin will be.

Before we proceed further you must be reminded again that any discontent of yours—the blues sprees you go on periodically, the envy debauches, the failure to take life as you find it and be thankful it isn't worse, dissipating emotional jags, whatever their form—are not going to respond to any skin food treatment, any astringent, any lotion whatsoever. Massage, no matter how expertly done, deceives only for a moment, if at all. You have to pat out, stroke out, rub out those brain wrinkles with good horse sense, a cultivated philosophy, or a brand of religion—all three making the ideal treatment for wrinkles.

That being clear, now we can go ahead with some of the lesser vices that stamp the brow, eye corners, chin, and mouth. Time can be forestalled. Women are proving it. Not by waiting until they are forty or over, though. Twenty is the age to begin some slight daily precaution, chiefly with lubricating oils in cream form or otherwise working against that oil depletion that makes a fertile field for lines and fine grooves. No astringents on the young skin, however, please. They do not need them.

Twenty is the desirable starting age, but thirty is the imperative moment to take up your warring implements. For the average skin, a five minute daily massage with some good cream or skin food, the cold water dashing or spraying, an ice rub for extra benefit's sake is all the skin needs.

The kind of massage used is not nearly so important as that the movement stir up the circulatory forces, bringing a bright color to the skin, and leaving it glowing with life. That, more than the product used, is the great value of massage. Creams are necessary for lubrication, and certain repair foods are advantageous where extra repair is needed, but the improved circulation and muscle toning is what counts most. Quick patting stirs the blood. Simply rain light blows with your finger tips over your face. The stroking is good, too, if done on the up and out turn of the hand. Anyway, go over your entire face, include the neck always, finish off with cold water before you call it a day.

For eye and eyebrow wrinkles, cream the palms of the hands; prop your elbows on the table, close your lids and begin by pressing the palms in lightly at the base of the upper eyelid. If your hand is average size it will branch over to take care of the crow's feet. With fairly firm pressure bring palms up directly to the hair line, then send them in opposite directions to the outer forehead ends. If you have missed any small area go back and give it attention. Repeat this movement again and again. It is a marvelous brow smoothener and eyelid refresher. That crinkled section of lid immediately above the eye is often the most neglected looking part of the face.

The same movement may be just what those drooping mouth corners and parenthesis lines need. If they are deep set you may find the use of a strong astringent valuable. But smooth them up and out with the palms pressed in fairly firmly. Feel the glow of blood rushing to the surface.

And for you afflicted with the drooping mouth corners—relax. Relax that mouth. Just do that and see the difference. The hard set, determined muscles have to be loosened. What a story of brain clearing could be written on the simple performance of relaxing the mouth. Tight, hard, compressing little thoughts scatter at the command: "Relax."

Then do the blow, thistle, blow. Blow at an imaginary bit of thistledown, and note in the mirror what the blowing act does to the sides of the mouth. Play at gum chewing. Make great, wide, vulgar chewing motions, necessarily in the privacy of your boudoir, to further exercise those mouth muscles. Your chin will come in for corrective work at the same time.

A gray hair and a sagging jawline—and the reign of terror opens up to us women. But the jawline can be pulled back up with the general massage care, use of astringent, and ice treatment daily. You can even water it back into a neat semblance of its former self with that cold spray playing along the jawline night and morning.

Ice packs are now in common use for this, the lower face part and chin line being literally frozen into shape. You can have the treatment two ways. Either cut your ice fairly fine, fill in a towel or bandage to fit your jaw line. Tie the towel or bandage in a bandana knot atop your head after you have pulled it as tightly as you can stand. When the ice melts the chin is released. It's good—but strenuous. Or, you can tie a towel wrung out in cold, cold water around your head in the same way, and rub a good sized piece of ice over the linen for several minutes. Ice braces the tissues.

Embarrassing Moments

The Tribune will pay $1 for every letter published on "The Most Embarrassing Moment of My Life." Address Embarrassing Moment, Chicago Tribune. Write on one side of the paper. No manuscripts returned.

Absent-Minded.

One Sunday morning as I hurried along to church, a little late, as usual, I fumbled in my purse for my seat money. Arrived at the church, I handed the money to the attendant, who happened to be a neighbor of ours.

He looked at the money, grinned, and in a stage whisper asked, "Transfer?"

Heavens! From force of habit I had extracted seven cents from my purse!
H. D.

Spoke Too Quickly.

My sister has a habit of buying cheap jewelry and, unless I watch her closely, she will dress herself up in this junk and fare forth.

The other evening I went with her to pick out a new dress. She emerged from the fitting room of one of the most exclusive dress shops on the south side, attired in a very becoming gown for me to admire. I did, but I took pains to tell her what I thought of the piece of supposed to be jewelry around her neck. I turned to the saleslady for sympathy and imagine my embarrassment when she politely informed me the necklace was hers, and that she thought it very becoming to my sister and had loaned it to her to get the full effect of the dress.

No I didn't pass out, but maybe you think I didn't wish I could have just about then.
M. R.

Fitting Hats.

One day in a hat shop I had been trying on various hats, but found none to suit me. I finally picked up a hat, tried it on, and burst out laughing, "O boy, is this a nightmare!" At that moment a young lady, looking most flustered, walked up and asked for her hat. I tried to take it off, but my hairpins got caught in it and ripped it.

After getting the hat off, I hurriedly left the shop.
M. McG.

My Best Party

Tell us about the nicest party you ever attended and we'll pay $1 for each letter printed. Address Parties, Chicago Tribune.

A Cellar Party.

The sweetest and most enjoyable party I ever attended was a basement party given by a friend last summer. "A cellar party," she called it.

She laid rugs on the cement floor and filled the windows with masses of ferns and potted scarlet geraniums. For refreshments she served cottage cheese with chopped chives, home made bread and butter, red and white currants sprinkled with powdered sugar in glass saucers, and fruit punch in stoneware crocks.

We played five hundred, sitting at the long tables made to hold the provisions. These tables were marked across with chalk, dividing the players into groups of four each. After refreshments, she passed out cards, in the upper corner of each being a flower hollyhock, rose, etc. Each guest was to draw a flower on her card and write a four line verse under it. Colored pencils were ready for those who wished to color their designs. Prizes for first, second, and booby were given. At the last her little daughter came in with a basket of small bouquets from her garden (she lived in the suburbs) and gave one to each guest.

The "cellar" was so cool and comfortable that hot day that all of us who had basements resolved to go home and make them into summer retreats.
L. B. K.

Checker Party.

A checker party was the most novel entertainment I ever attended. The invitations were written on bank checks with a jingling rhyme on the back requesting the guests to "wear clothes with a check."

Some of the girls wore checked wash dresses and the boys wore checked ties or carried checked handkerchiefs. One of the fellows even wore a vest of checked gingham.

As we entered the house we were asked to "check" something at a miniature checker. These articles were later redeemed by stunts. Squares of checked paper were matched for partners and the game checkers was the amusement of the evening.

When we went out to the table doughnuts were arranged as checker "men" on a crêpe paper checker board.
D. L. L.

Practical and Fancy Needle Work

BY Clotilde

A Chysanthemum Fashioned of Felt Adds Attractiveness to Coat or Dress.

What is your sewing problem? Do you have trouble in following a pattern? Do you find difficulty in making a skirt hang evenly, of making a sleeve that doesn't twist? If there is anything you would like to know about these or other problems of needlework, write to Clotilde, The Tribune, Chicago, inclosing a stamped, addressed envelope if a personal reply is desired.

THE chrysanthemum shown today is made of orchid colored felt, with a silver stamen for the center. This flower can be made up of scraps of different colored felt or of felt by the yard. One-fourth of a yard will make four flowers, as it comes 40 inches wide. This felt can be bought in the section of any department store where lamp shade supplies are sold.

To begin to make the flower, use a bunch of either gold or silver stamens. Tie a piece of soft lace wire four inches long on the short ends of the stamen. Tie this on with tie wire. Cut the felt for the first row into strips one-sixteenth of an inch wide and one and one-half inches long. Fit this around the bottom of the stamen. Cut the next row like the first, but make strips two inches long and set this around the first row. Put a stitch here and there in the bottom of the felt to keep it in place. Then make a third row three inches long, a fourth row four inches long, a fifth and sixth four and one-half inches long.

Put a few stitches in every row, cut a piece of felt in points and paste it on the bottom of the flower with paste or millinery glue. With all those rows of felt the end will be quite thick, but the narrow strips fall over and cover it when worn on coat or dress.

After the flower is finished cut florists' tinfoil into strips one-fourth of an inch wide and wind the stems tightly with this tinfoil, lapping it close. At the end press it down well with the fingers and put a daub of paste or millinery glue on it to keep it from unwinding. The tinfoil, glue, and stamens can be bought in the artificial flower section of any department store also. If pastel shades are used for the flower, use silver for the center and for winding the stems; but if the flower is in a tan or wood shading, use gold or a metallic gold tone for the center and the winding of the flower.

Women the World Over

Miss Leah C. Stone, aged 22, who is now studying law in England, expects to specialize in American divorces when she establishes her office next year in Detroit, Mich.

The fad among fashionable women of Paris, France, is to stain their fingernails to match the color of the gown which is being worn. The color—mauve, green, blue, orange, or crimson—is washed off when the robe is changed.

Among the volunteers from all parts of Russia to give up their work and go to the Chinese front if necessary, a woman's battalion was enlisted from Moscow.

"My Skin Nearly Drove Me Mad"

"I had blemishes and blackheads so badly, and used to fuss with them so much that my face looked red and raw. On the advice of a nurse friend I got a jar of Rowles Mentho Sulphur and used it faithfully for ten days. In 3 days' time there was a big difference in my skin and today it is as soft and clear as my ten year old sister's."

The sulphur in Rowles Mentho Sulphur clears the skin while the Menthol heals the sore, broken tissue. That's the twofold action you want for skin troubles. Try Rowles Mentho Sulphur not only for pimples and blackheads, but for dry, scaly skin, rash, and itching eczema. IT WORKS! All druggists sell it in jars ready to use. Be sure it's Rowles.

A Great Store in a Great City

THE FAIR

State, Adams and Dearborn Streets
Oak Park—Lake at Marion St. Milwaukee Ave. at Wood St.

Where Smart Style Is Moderately Priced

Metal Pole Sets
$4.95 Set

ANTIQUE finish sets, 4 ft. twisted pole, 12 rings, pair of ends, brackets, tie-backs, and center ornaments.

The Fair—Fifth Floor—Also Oak Park and Milwaukee Ave. Stores.

$12 Bath Room Scales

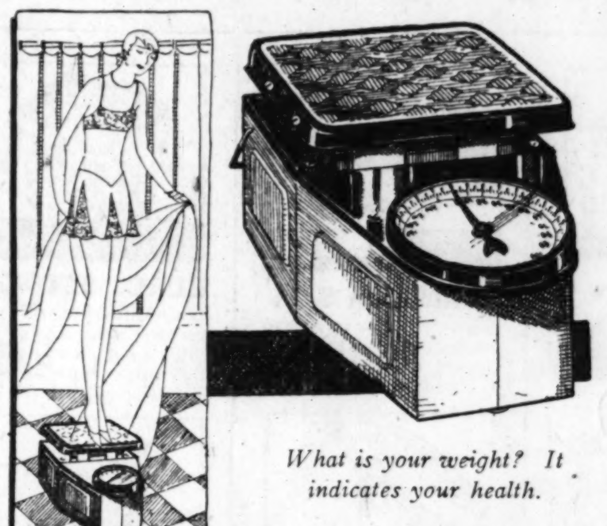

What is your weight? It indicates your health.

Another Large Purchase Enables Us to Offer This Remarkable Value

$9.95

The Genuine Hanson Petite Model

ONLY because of a huge purchase are we able to offer these attractive scales at this low price—$9.95. Choice of WHITE, JADE GREEN, ORCHID or BLUE FINISH. Glass covered dial. 250 pound capacity. Rubber mat on platform. Guaranteed for life. An aid to health.

The Fair—Sixth Floor—Also Oak Park and Milwaukee Ave. Stores.

CLEARANCE SALE

Sample—Demonstrator—Reconditioned

Sewing Machines

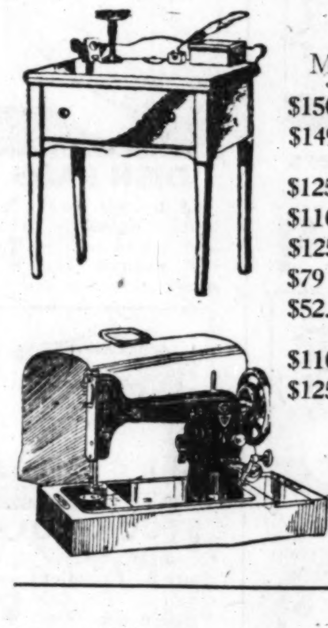

EASY TERMS ON MACHINES OVER $25

$150 Singer Console	$98.50
$149 Free West. Desk	95.00
(Demonstrators)	
$125 Greyhound (New Home)	69.00
$110 Stratford Consolette	79.00
$125 Stratford Console	95.00
$79 Stratford Portable	59.00
$52.50 Special Portable	37.50
(Samples)	
$110 Singer Treadle	34.50
$125 White Rotary Cab.	24.75
(Reconditioned)	

Also 15 various makes of reconditioned machines, choice at **$12.75.** Other wonderful bargains.

The Fair—Second Floor—Some Also at Oak Park and Milwaukee Ave.

WALL PAPERS

Reduced for Clearance! Redecorate YOUR ROOMS at These SAVINGS

30-In. PLASTIC PAPERS — Suitable for all rooms. Plain and blended colors. 49c grade, 38c

Bedroom Papers—Values to 24c — Stripe, floral and chintz designs. Cut out borders to match. Roll, 12½c

Paperhangers furnished, reasonable prices.

The Fair—Sixth Floor—Also Milwaukee Ave. Store.

Sixth Floor $1 Day Only!

GAS RANGES

$1.00 DOWN

Balance Monthly. Small Carrying Charge.

Regularly $69.50 Now $46.75

COLORED Porcelain range with marbleized cooking top, 16x18 granite porcelain oven, rustproof oven racks, new oven lighter, service drawer, and automatic lighter. Connected Free.

For Limited Time Only!

Hoover Cleaners

It BEATS as it SWEEPS as it CLEANS

$3.25 DOWN

15 Months to Pay Balance

Small Carrying Charge.

THIS unusual offer places the famous Hoover Cleaner within the reach of thousands who have long wished to own one. Take advantage of this opportunity while it lasts.

The Hoover's faster cleaning will save your time. Its easier cleaning will save your strength. Its more thorough cleaning will prolong the life of your rugs.

The Fair—Sixth Floor. Also Oak Park Store.

WASHERS by APEX

Dollar Day Only

$1.00 DOWN

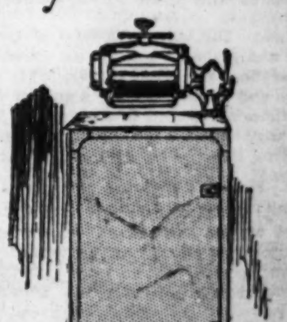

Priced at $58.75

Half Regular Price!

Made with Heavy Copper Tub, All-Metal Cylinder, and Fully Enclosed Cabinet.

The Fair—Sixth Floor—Also Oak Park and Milwaukee Ave.

THE FAIR IS the Place to Buy PURE FOODS

We Cordially Invite Delegates Attending the National Canned Goods Convention to Visit Our Food Department

Peaches — Sweet Girl California peach halves in heavy syrup. 2½ size can, 25c

CORN — Country Gentleman, put up under our Sweet Girl label. No. 2 can, 12½c

Canned Fruits and Vegetables

Sweet Girl Sliced Pineapple; large can,	25c
Sweet Girl Bartlett Pears; large can,	35c
Del Maiz Yellow Kernel Corn; No. 2 can, 2 for	25c
Sweet Girl Telephone Peas; No. 2 can, 2 for	25c
Sweet Girl Extra Sifted Peas, 3 cans,	50c
Choice Mushrooms; 2 ounce can, 2 for	35c
Blackberries; No. 2 can,	21c
Red Pitted Cherries; No. 2 can,	25c

Quality Fruits and Vegetables

TEXAS SEEDLESS GRAPEFRUIT, Doz.,	69c
FLORIDA ORANGES, extra large. Doz.,	49c
Apples — Baldwins, fancy, bushel,	$2.98
Greenings, fancy, bushel,	$2.98

BLACK FIGS, 25 Lb. Box, $2.19

Original cases of 25 pounds each. Choice grade.

HAMS and BACON

STAR or PREMIUM, whole or half. Pound,	26c
HAZEL HAM—Our own brand. Pound,	23½c
Windsor Chevron Bacon. Pound,	29c
Smoked Shankless Calis. Pound,	19c
Smoked Butts. Pound,	33c

BRISKET

MEATS

Loin or Rib Lamb Chops. Pound,	28c
Hamburger Steak. Pound,	17c
Fancy Lean Corned Beef. Pound,	17c
Pork Hocks. Pound,	12c

COFFEE — Fairview Brand, fresh roasted, packed in a 3 lb. net weight can. 3 lb. can, $1.29

Potatoes — Wisconsin White or Ohio Reds packed in 2 peck (30 lbs.) cartons. Carton delivered, $1.13

FLOUR — Hazel fancy all-purpose flour. ⅛-barrel bag. 94c

Mince Meat — Old Style, fancy made, rich mince meat. 2 pound jar, 39c

Sardines — Imported Boneless and Skinless Mary Elizabeth brand. ¼ size, can, 21c

Vegetized Wafers — Special Health Wafers, known to many; 2 packages, 35c

Evaporated Apricots — Standard grade California evaporated apricots. 2 Lbs., 41c

Large Prunes — Fancy California prunes, averaging 25 to a pound. Sold in lots of 2 pounds or more at this price, 2 lbs., 41c

Honey — 5 lb. net weight friction top pail of pure strained honey. Pail, 73c

Corned Beef and Cabbage — Begley's large can of delicious brisket corned beef and cabbage. 3 large cans, $1 (Limit 6 Cans)

Roquefort Cheese — A very fancy French imported high grade Roquefort cheese. None delivered. Pound, 69c

La Swiss Malt — We offer for two days only this famous well known brand of malt and hops. Plain, dark or light, delivered with other goods. 2 large cans, 89c

Form Cakes — Made in our own bakery and filled with delicious fruits and raisins. Each, 28c

THE FAIR—DOWNTOWN—FOOD DEPT.—DOWNSTAIRS STORE

My Greatest Thrill

Write and tell us about the greatest thrill you ever experienced, and if we print your letter we'll pay you $1. Make your letters short and snappy. Address them to "Greatest Thrill" Editor, The Chicago Tribune.

A Visitor from Sing Sing.

My friend was reared on a farm far back in the hills of northern New York. One summer night, when 5, he was sleeping downstairs with his father. In the dead of night some one out in the road called and pleaded for help, without coming near the house.

The father arose and went out to investigate, without noticing that the bewildered child was following. The stranger was an escaped Sing Sing convict—lost, wounded, and almost exhausted. His uniform stood out in the night. He pleaded for food, clothes, or help. Flatly refused all of these, he threatened violence. But the father grabbed a huge club and drove him down the road. As he turned he was surprised to hear the child say, "Don't hit him, papa!"

The old uniform, the hour of night, the strange behavior, mingled with childish pity for the wretch left a permanent impression upon the boy.

L. J. F.

Escaped Ladder.

My greatest thrill and that of my chum, too, was when we stopped to look in a State street jeweler's window and then moved on a few steps just about three minutes before the ladder which an electrician was using on the sign of a nearby theater toppled over. It crashed down on the exact spot which we had just vacated and caused us thrills of both horror and relief.

D. W.

In a Glass Bottomed Boat.

Viewing the ocean floor in a glass bottomed boat was the greatest thrill I ever experienced. It was in Mexican waters about 26 miles from San Diego, Cal. We rode out to the islands in a commercial pleasure boat over a rolling green sea; sea gulls were flapping overhead; here and there a great billed pelican sailed majestically about; five foot porpoises were riding the waves while seaward we had a glimpse of several spouting whales; and near the islands we could see herds of sea lions sporting on the narrow beaches. At the islands in a heavenly cove we transferred to tiny glass bottomed boats.

Through the glass we peered beneath the surface of the water at great fields of waving hay, gardens of flourishing sea plants of every shape and size, rolling, shifting sand dunes, great beds of kelp that seemed to float lazily on the surface of the sea but formed a treacherous jungle beneath the water dangerous to any propeller.

And FISH! Great golden fish that resembled giant gold fish; lazy sharks with their cruel weaponed tails curved over their flat bodies; schools of sardines and a dozen other species racing through the water in an effort to escape larger fish that fed on them; large black fish that seemed to hang in the water and yet stayed with the boat, eyed us solemnly; the flying fish, looking for all the world like minature airplanes flew 4 or 5 feet above the water, one actually flying over our little boat. So the mysteries of the deep unfolded before our wondering eyes!

L. E. I.

In the Feminine Realm

There are eight women members of the United States congress and thirteen women members of the English parliament.

The Soroptimist, a women's club of London, England, limits its membership to one outstanding woman of each profession or business.

The percentage of men migrating to the city from the farm is less than the percentage of women in rural communities of the United States.

Empress Nagako is recognized as one of Japan's most beautiful women. She is especially noted for her clear soprano voice and the verses she has written.

Mrs. Feng Yu-hsiang, wife of the "christian general," takes an exceptionally active part in improving the condition of women in China, her particular work being to foster education and hygiene among the peasants.

Mrs. Frederick W. Cornell of Hudson Falls, N. Y., has been secretary to Queen Elizabeth court, Order of the Amaranth, for twenty-one years. A member of the Order of the Eastern Star since 1898, she has been secretary of Crown Star chapter for seventeen years.

NO GRAY HAIR

Save $4.25 and look 10 years younger

Now . . . without spending an absurd amount of money for fancy names, fancy bottles or trick treatments . . . you can easily, quickly and safely restore your gray, streaked or faded hair to its natural beautiful color.

For, instead of costing $5 or more, the most effective color restorer you can use now costs only 75c. It is the famous Sage & Sulphur formula.

You can mix it yourself. Just blend Sage Tea and Sulphur in the correct proportions. But to be certain of the best result see your druggist. He has this formula prepared and ready to use. Ask him for Wyeth's Sage & Sulphur. Quickly restores gray, streaked or faded hair to its natural coloring.

Money back if not satisfied

Many of These Monday Features Are on Sale at Our Oak Park and Milwaukee Ave. Stores

Furniture

Marked Down Before Inventory to Effect Clearance

. . . 3 Pc. Venetian Bedroom Suites

$175.00

DRESSER, chest, and bed of selected walnut veneers and gumwood. Your choice of Hollywood vanity or dresser.

The Fair—Eighth Floor—Also Milwaukee Ave.

12 Odd Sofas

$59.75 to $69.75

Values from $115 to $145 in well constructed sofas. Hand tied springs, moss and felt filling. Tapestry covers.

The Fair—Eighth Floor—Downtown Only.

Occasional Chairs

REDUCED TO $12.95

Walnut finished. Tapestry covered backs and velour tufted sag seats. Many other chairs reduced for this selling.

The Fair—Eighth Floor—Also Oak Park.

'Spartan' Mattresses

REDUCED TO $22.50

Inner spring mattress of the famous "Sunlite" brand, sold exclusively at The Fair in Chicago. Four row side stitching, fine quality tailoring.

The Fair—Eighth Floor—Also Oak Park and Milwaukee Ave.

"Rome" 99 Coil Springs

REDUCED TO $10.50

"Rome" 99 Coil Springs, helical tied top, heavy wire reinforced sides. Most restful when used with the innerspring mattress. Regularly $14.75.

The Fair—Eighth Floor—Also Oak Park and Milwaukee Ave.

Buy on Deferred Payments
Only 10% Down on Purchases Over $75

New Process Etched

Salad PLATES

6 for $1.00

A Sensationally Good Value

A PLATE equal in lightness and beauty to very expensive china is manufactured by a famous glass maker through a newly perfected process. Rose and green glass overlaid with floral or conventional designs. Sold exclusively at The Fair in Chicago.

The Fair—Third Floor—Gift Shop—Oak Park Store—Gift Shop—Third Floor.

January Sale—HURON

Sheets and Cases

Size 81x99 $1.49

CASES, 45x36, 35c

EXCELLENT quality, pure white bleach sheets. Made of soft, fine material famed for unexcelled wearing qualities.

81 In. Unbleached Cannon Sheeting, 39c Yard

The Fair—Second Floor—Also Oak Park and Milwaukee Ave. Stores.

A Great Store in a Great City

THE FAIR

State, Adams and Dearborn Streets
Oak Park—Lake at Marion St. Milwaukee Ave. at Wood St.

Where Smart Style Is Moderately Priced

Only a Limited Quantity Remains—Buy Dirigold While You May!

DIRIGOLD . . .

It Gleams with the Rich Lustre of Real Gold!

EVER associated with the purple and ermine of royalty we find—gold! Once only a king or a queen could sup from golden plates . . . drink from golden goblets. But times have changed, and standards have become higher; the demand for beauty in the home of average income is insistent. Dirigold—a metal resembling gold—is the modern equivalent of the regal tableware of former times. It brings superlative beauty to your table, at a price within the reach of every one. Only at The Fair in Chicago can you buy from excellent assortments of pieces advertised at half price! No more at this price when assortments are depleted. Pay as little as 10% down if you wish.

Choose from This Partial List

REGULAR PRICE		SALE PRICE	REGULAR PRICE		SALE PRICE
$12.00	Table Spoons......Set of 6,	$6.00	$ 2.50	Butter Knives.......Each,	$1.25
11.50	Dessert Spoons....Set of 6,	5.75	3.75	Cold Meat Forks....Each,	1.88
11.50	Soup Spoons.......Set of 6,	5.75	2.50	Pickle Forks.........Each,	1.25
7.75	Bouillon Spoons....Set of 6,	3.88	3.50	Cream Ladles ......Each,	1.75
7.75	Iced Tea Spoons..Set of 6,	3.88	2.50	Mayonnaise Ladles..Each,	1.25
7.00	Orange Spoons....Set of 6,	3.50	4.50	Cake Servers........Each,	2.25
6.40	Tea Spoons.........Set of 6,	3.20	2.75	Sugar Tongs.........Each,	1.38
6.40	Sherbet Spoons...Set of 6,	3.20	6.00	6-In. Bread and Butter Plates............Each,	3.00
5.75	Five o'Clock Tea Spoons ....Set of 6,	2.88	6.50	7-In. Plates..........Each,	3.25
5.00	Demi-Tasse Spoons.Set of 6,	2.50	7.00	8-In. Plates..........Each,	3.50
12.40	Knives, Medium...Set of 6,	6.20			
10.00	Fruit Knives......Set of 6,	5.00			

1/2 PRICE

The Fair—Main Floor—Also Oak Park and Milwaukee Ave. Stores.

A Sale of Imported FRENCH

Panel CURTAINS . . .

Values up to $17.50

$7.98 Ea.

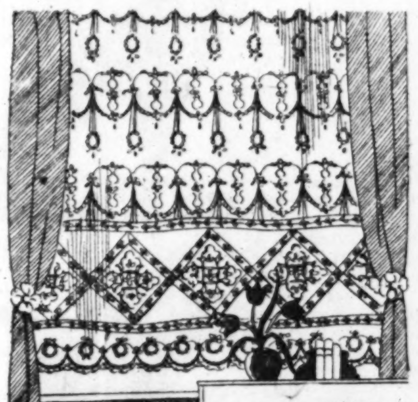

BEAUTIFUL quality curtains made of French nets by A. Delieuvin of Paris. At less than imports cost us today. 45 inches wide by 2¼ yards long.

The Fair—Fifth Floor—Also Oak Park.

Velour Portieres $15.48

48 inches wide by 90 inches long with French edge. Many color combinations.

The Fair—Fifth Floor—Also Oak Park and Milwaukee Ave. Stores.

Our January Linen Sale Features

$3.95 7 Pc. Damask Sets

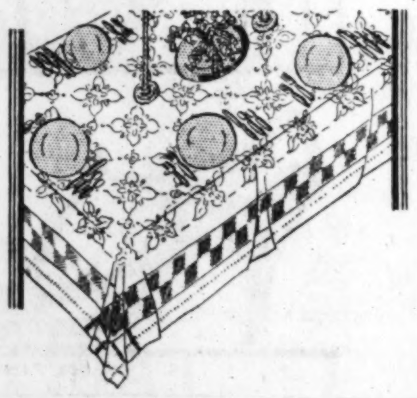

54x70 Cloth and 6 Napkins

$2.95

FINE quality, hemstitched linen sets with colored borders or all white in a variety of floral patterns. Cloth is long enough to fit oblong tables. A splendid value—but only one of many in our January Linen Sale.

13 Pc. Italian Banquet Sets

13 piece set of Italian hand embroidery and cutwork on cream linen. Cloth is 2x2½ yards. 12 napkins included at this price. $19.50

Irish Linen Table Cloths

Beautiful, quality Irish linen, greatly reduced. 22x22 napkins to match Doz. $3.95. 2x3 yd. cloth, $4.50 2x2½ yd. cloth, $3.60

The Fair—Second Floor—Also Oak Park and Milwaukee Ave. Stores.

$125 *Bigelow*

Servian Wilton Rugs

Beautiful Designs and Colorings

$83 Pay $5 Down

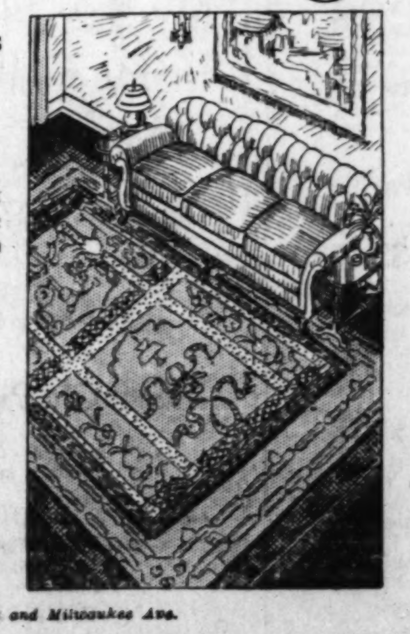

THE rich high pile of this rug makes it look like a hand-made Oriental. While the patterns shown have been discontinued, each design is a masterpiece.

The Fair—Downtown Only—Fifth Floor.

$84.50 Royal Wiltons

Designs in color combinations to blend with any room. Only 9x12 size at this special price. $59

Inlaid LINOLEUMS

Heavy burlap back, perfect quality. Two yards wide, per sq. yd., special, $1.29

The Fair—Fifth Floor—Also Oak Park and Milwaukee Ave.

A *Fortunate* Purchase of

Fur COATS

Together with Mark-Downs on Our Finest Fur Coats Brings These

UNUSUAL SAVINGS

Values to $265 **$149**

Northern Seal *(Dyed Coney)* trimmed with fitch or ermine
Silver Muskrats
Mink Dyed Muskrats
Leopard Cats
Baronduki trimmed with Alaska Seal
Hudson Seal *(Dyed Muskrat)* trimmed with dyed squirrel
Muskrats trimmed with beaver

Values to $325 **$179**

Northern Seal *(Dyed Coney)* trimmed with skunk, wolf
Raccoons
Caraculs *(Lamb.)*
American Broadtails *(Lamb.)*
In styles reproduced from Parisian imports and trimmed with mole and squirrel.

Values to $495 **$269**

Squirrel—plain or fox trim
Alaska Seal—black or logwood
Natural Krimmers
Hudson Seals *(Dyed Muskrat)* plain or trimmed
Caracul *(Lamb.)* plain or trimmed with fox

Marvelous FUR COATS

Northern Seal *(Dyed Coney)* trimmed with German fitch and others
Russian Pony trimmed with fox or wolf
Kid Caraculs *(Lamb.)* Caraculs *(Lamb)*
American Broadtails *(Lamb.)*
Muskrat, plain or trimmed with fox or raccoon

Were to $225 **$118**

Our Deferred Payment Plan May Be Used in Buying Fur Coats. Small Amount Down

The Fair—Downtown—Third Floor

Tots' Coats . . at ¼ Off

$8.24

GERMANIA chinchillas, broadcloths, velvets, and novelty tweeds in dark and pastel shades. Coats and coat sets. Sizes 1 to 6 years.

Others at $9.74, $11.24, $12.74, $14.99

Beacon Robes
Warm robes trimmed with braid, cord belt, and pockets. 8 to 14 sizes, $2.68; 2 to 6 sizes, $1.68

Rayon Pajamas
Broken sizes of our regular $1.50 values. Many styles and colors. Sizes 8 to 16, $1.00
(Downtown Only)

Panty Dresses
Prints, broadcloths and checks trimmed with piping or smocking. Sizes 2 to 6, 95c

Kapok Pillows
Regular 75c Kapok filled pillows, size 13x17, covered with maize and green sateen, 45c

Tots' Dresses $1.59

The Fair—Fourth Floor—Also Oak Park (Lake at Marion St.)

The Bridge Shop

Feature These Specials Monday!

CONVENIENT in location (Main Floor, near Dearborn St.) and in display of merchandise, the new BRIDGE SHOP is a favorite with thousands.

3,000 BRIDGE SETS

Two Packs of Cards Attractively Boxed

69c

TWO packs of gold edged, linen finish bridge cards with smart modern backs in an attractive box. Worth considerably more; special for tomorrow.

LEATHER and MODERNE Bridge Sets

88c

Lot 1 includes—"Moderne" Bridge Sets in extreme modernistic designs with gold edge and linen finish.

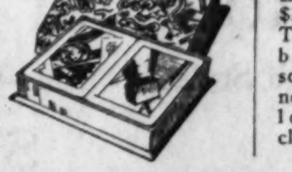

Lot 2 includes—$1.50 bridge sets! Two packs of bridge cards, score pad and novelty pencil in leather glove clasp case.

Bridge Prizes, ⅓ to ½ Off

Prizes and accessories in novel and attractive forms in infinite variety! The alert hostess will abundantly supply her future needs now and save. 1/3 to 1/2 Off

The Fair—Downtown Only—Main Floor.

Faircrest Playing Cards
Our Regular 55c Quality

As a special feature we offer these gold edged, panel backed bridge cards. Tomorrow we offer: Double pack, 78c; single, 39c

Regular $2.50 Bridge Sets
in Beautiful Leather Case

Genuine leather case (smartly grained), fitted with 2 packs of modernistic, gold edge, linen finish bridge cards, score pads and novelty pencil, boxed, $1.79

The Fair—Main Floor—Also Oak Park.

Many of the Values Advertised May Be Obtained at Our Oak Park (Lake at Marion St.) and Milwaukee Ave. (at Wood St.) Stores.

COTY'S $1.00 Face Powder

Limit of 2 boxes to a customer—

67c

Rosine's Perfumes, Oz. Maharajah and Coupe d'Or odors. $6 size, **$2.19**

Olivilo Soap Regular 10c cakes. For bath and toilet use. DOZEN, **69c**

The Fair—Main Floor—Also Oak Park and Milwaukee Ave. Stores.

A Great Store in a Great City

THE FAIR

State, Adams and Dearborn Streets
Oak Park—Lake at Marion St. Milwaukee Ave. at Wood St.

Where Smart Style Is Moderately Priced

Washable Suede Pull-Ons

A Special Selling Monday

$1.95

A LOVELY quality of washable suede gloves in light tones for Spring wear. With pique seams and bolton thumbs. Pastel, beige and white shades. Unusually low priced!

The Fair—Downtown Only—Main Floor

900 Frocks *That*

—You Wouldn't Expect to Find at This Price Anywhere

—Except The Fair: *Where Smart Style Is Moderately Priced!*

$13.75

In the All Important Spring Silhouette

CLEVER new dresses for every occasion . . . afternoon, evening, street wear . . . in colors as bright and varied as the infinite moods of Spring! We aim to fit the hard to fit! The petite woman who has difficulty ordinarily in obtaining properly proportioned sizes will be particularly interested in this sale. All are correctly styled and include sizes for juniors, misses, women and smaller women, sizes 11 to 20, and 36 to 44.

—GEORGETTES
—CHIFFONS
—FLAT CREPES
—PRINTED CREPES

The Fair—Third Floor—Also Oak Park.

Smart Frocks Reduced

Styles Chosen from Our Better Dress Shop

97 Frocks—Values to $39.75—Now $18.00
57 Frocks—Values to $49.75—Now $28.00
37 Frocks—Values to $65.00—Now $38.00
Evening Gowns—½ and ⅓ Regular Prices

The Fair—Downtown Only—Third Floor.

Diamond Watches

Regularly $35.00

$22.95

SOPHISTICATED watches—set with 4 brilliant cut diamonds and 4 synthetic sapphires.

$15 Women's Wrist Watches, $10.95
15 jewel guaranteed movement in an engraved chromium case with mesh bracelet.

The Fair—Main Floor—Also Oak Park and Milwaukee Ave. Stores.

Handkerchiefs . .

Exquisitely Embroidered

39c

WOMEN'S Hand-made mosaic 'kerchiefs of pure white linen, with dainty lace edges.

Women's Linen 'Kerchiefs 19c
Sheer Irish linen, with delicate hand work in colors. Hems hand drawn and whipped.

The Fair—Main Floor—Also Oak Park and Milwaukee Ave. Stores.

PHOENIX Hose for Sheerness

We Offer Superb Styles in Long-Wearing Qualities at

$1.95

Ask for Number 753—3 Prs. $5.60
FINE-TEXTURED chiffon hose that flatter slender ankles . . . silk from top to toe, with a French heel. Popular light and dark shades.

Number 791—at $1.75
Full-fashioned service weight, in all the desirable colors. Lisle garter tops.

Number 711 or 749 at $1.95
Picot top service weight with French heels, available in all shades. 3 pairs for $5.60.

The Fair—Downtown Only—Main Floor.

A Tremendous Purchase and Sale!

O'Connor & Goldberg Fashionable O-G Shoes

Representing America's Foremost Footwear Fashions

(13,421 Pairs O-G's Discontinued Lines)

O'Connor & Goldberg Certified Prices, $5.50 to $21.50

O'CONNOR & GOLDBERG decided to sell their surplus stock of discontinued lines—we purchased the lot at a tremendous concession, and pass the savings on to you in this sale! We cannot recall the time when O-G shoes have been offered at a price so low. O-G's regular prices were $5.50 to $21.50. We offer them now at this remarkable saving while the quantity lasts. There are all widths from AAA to D and sizes from 1½ to 9 in the assortment. Not all sizes in each style, but a complete range of sizes in the assortment. Because the quantity is so large (13,421 pairs in this sale) we offer this purchase in a special section—4th Floor—for more convenient display and selection.

Unquestionably the Greatest Value Ever Offered in Chicago on High Quality Footwear

$2.85

Included Are—
The Season's Smartest Evening Slippers
In a Wonderful Array of Colors

On Sale 4th Floor

SHOES *for*
Dress Wear
Afternoon Wear
Street Wear
Evening Wear

Widths:
AAA to D
Sizes 1½ to 9

Leathers *Are*—
SUEDES
KIDSKINS
SATINS
PATENTS
and Combinations

And Many Other Fashionable Materials

NO PHONE ORDERS

THE FAIR—FOURTH FLOOR—ALSO OAK PARK STORE.

Formerly Priced $5.95

Silk LINGERIE

$3.88

Gowns Chemises
Slips Pajamas

ADORABLY feminine underthings of heavy crepe de chine—lace trimmed or smartly tailored. Chemises include low-back styles for evening wear. Also bandeau sets and panties, some of satin. Sizes 36 to 44.

Duro-Glo Princess Slips $1.88
Practical garments of duro-glo or celanese. All shades; sizes 36-44. Save at The Fair Monday in this selling.

$1.35 Philippine Gowns 94c
Soft nainsook in white, pink, peach, nile—hand made and embroidered. Sizes 16, 17. Attractively low priced for Monday.

The Fair—Third Floor—Also Oak Park

In the Spring Mode

Distinctive Hats

$5.00

Smart Styles Moderately Priced!

Felts, Straws, Satins and Combinations

MANY have brims; others fold back off the face and long at the side, revealing the forehead. Interesting fabrics as well as clever details of design identify these hats with the spring trend in millinery.

The Fair—Downtown Only—Third Floor.

H & W Princess

Combinations

$4.95

. . . *For the Slim Silhouette*

HIGH fitted waistline and uplift brassiere of swamee cloth; body of two-tone brocade, with elastic panel inserts and 4 hose supporters. Hook-at-side styles. Sizes 32 to 42.

H & W Combinations $3.9
One of brocade with inner belt and reinfor- ment over diaphragm. Sizes 36-46. Also pri- cess styles with uplift brassiere sectio Sizes 34-44.

H & W Elastic Step-Ins $4.9
Princess hook-at-side style with raised fitted waistline. Elastic; panels of Sizes 27-33.

The Fair—Third Floor—Also Oak Park.

PART 7 | Drama Music | Movies Features

Chicago Sunday Tribune

THE WORLD'S GREATEST NEWSPAPER

JANUARY 19, 1930.

Frederick Donaghey Mae Tinee
Burns Mantle
Robert Benchley Edward Moore

BEAUTIFUL LADIES IN THE NEW FILMS

LENORE ULRIC

ANN HARDING

JOAN PEERS

MARY EATON

In rectangle at top:
JANET GAYNOR

RUTH CHATTERTON

JOAN PEERS, a Chicago girl, makes her debut in "Applause," which features Helen Morgan and is at the Woods theater; Ruth Chatternon may be seen in "The Laughing Lady," at the Chicago; Janet Gaynor is on the McVicker's screen in "Sunnyside Up;" Mary Eaton brings color to the color spectacle, "Glorifying the American Girl," which is the Oriental's feature film; Lenore Ulrich entertains at the Monroe in "South Sea Rose," and Ann Harding is the blonde preferred by Ronald Colman in "Condemned," which the United Artists theater has on display.

Musical Screen Romance Makes Colorful Show

Clever Songs, Popular Team Are Big Factors.

"SUNNY SIDE UP."
[ALTALKER]
★ ★ ★

Produced by Fox. Directed by David Butler. Presented at McVickers' theater.

THE CAST.

Molly Carr	Janet Gaynor
Jack Cromwell	Charles Farrell
Jane Worth	Sharon Lynn
Eddie Rafferty	Frank Richardson
Eric Swanson	El Brendel
Bee Nichols	Marjorie White
Joe Vitto	Joe Brown
Mrs. Cromwell	Mary Forbes
Raoul	Alan Paull
Lake	Peter Gawthorne

By Mae Tinee.

GOOD MORNING!

"Keep your sunny side up, up, hide the side that gets blue!" sings little Janet Gaynor, and to me her singing is one of the pleasantest things about "Sunnyside Up." She hasn't a prima donna voice but the character she plays isn't supposed to have. Molly of the picture is a poor little New York shop girl who sings to please herself and her neighbors, and whose joyous personality and piping prove her Open Sesame to a new world. I love the way her face lights up and sparkles when she sings.

It was nice to see Janet and Charles Farrell teamed together again, though disappointing that they were not directed by Frank Borzage who knows so well how to get the best out of both of them. But the direction of David Butler is satisfactory. He has made this musical screen romance an entertaining and colorful production that is, in a number of instances, gratifyingly original in treatment. [A bit too long.]

* *

Good Old Plot.

The plot of "Sunnyside Up" is as naive as are most musical comedy plots. The little girl of the tenements meets the rich and unhappy young man from Southampton whose sweetheart has been unkind and whose mother is about to give a charity ball. Not caring whether school keeps or not, young Mr. Cromwell does some reckless driving that lands him in the apartment occupied by Molly and her girl friend. Says he to Molly, after she has doctored his poor head and he has heard her singing at a "block party" down the road [same being amusingly portrayed for you on the screen]——:

"I tell you what! You and your girl friend and her boy friend and Eric"—El Brendel who acts as a sort of foster father to Molly—"come to Southampton with me. I'll lease the furnished house next door to us, buy you some clothes and introduce you as a talented friend of mine, and you can help Mother out with her charity affair. . . ." Or words to that effect.

It is so decided. Molly is to be a grand lady. Bee is to be her maid. Eddie Rafferty will qualify as chauffeur and Eric will pose as butler. To Southampton go Molly and entourage.

The stage is now perfectly set, you see, for all sorts of complications. The charity ball offers unlimited opportunity for the introduction of songs and revue numbers. The most striking of the latter is the "Turn on the Heat" one. It is a gorgeous, extravagant and unusual thing, sensuous and imaginative.

* *

Well Sung 'n' Spoken.

Miss Gaynor sings "I'm a Dreamer, Aren't We All" mighty effectively—and this time the little face is very sad and tears well from the brown eyes. Somebody, you see, has told Jack's mother that she isn't a NICE GIRL and that Jack is PAYING HER BILLS . . .

"If I Had a Talking Picture of You" is another lay, interestingly and picturesquely rendered by Miss Gaynor and Mr. Farrell, assisted by some cute youngsters.

This film is excellently acted and spoken throughout and stunningly staged. The comedy interludes are its weakest points. The scenario had little of worth to offer in this line, but El Brendel, Frank Richardson and Marjorie White do the best that could possibly be done with the material at hand.

You will find that the piece packs considerable suspense. WILL Molly get Jack? Of course you, knowing your movies, are practically certain she will, but all the same, there's lots of funny business going on right up to the final curtain and—just suppose the director should get one of those sad, artistic urges and decide to have an unhappy ending. . . .

Well, he doesn't.

And I guess that's enough to say about "Sunnyside Up." If you don't like it you're too far gone for the movies.

* *

Bits About 'Em.

PRISON RIOTS are to be featured in at least three films, this year. Fox, Metro-Goldwyn-Mayer and First National will produce pictures centering about jail breaks. Wallace Beery will be head bad man in the Metro-Goldwyn-Mayer movie. Since events of the day are almost invariably mirrored on the silversheet, why, asks one writer, has there never been a feature length film dealing with the life of a flag pole sitter?

* *

MARY NOLAN who has just completed "Undertow," has signed a new contract with Universal.

"TEMPLE TOWER" is the name of the sequel to "Bull Dog Drummond." It will be produced by Fox. Ronald Colman will not, however, act Drummond. Kenneth MacKenna, the young English actor, will have that honor. Marceline Day will appear opposite him.

* *

"OLIVER TWIST" will soon be produced as an altalker by Metro-Goldwyn-Mayer. Lionel Barrymore will direct and the cast will be announced shortly.

This Thing and That About the Theater

By Frederick Donaghey.

BELONGING in any authentic inventory of comic performers who can properly be called indigenous is the spry Mr. Cantor, who joins the Messrs. Marx and Mr. Fields in the task of making Chicago to laugh. Like Mr. Fields and Les Frères Marx, Mr. Cantor had what is called "training" in the varieties, wherein few performers are really trained to do anything: there is nobody to train them. As a rule, they need a deal of filing, graining, and polishing when they go into what they regard as Something Higher; and they do not invariably respond to the process. Mr. Cantor has, to me, been an interesting exemplar of a performer who has been incredibly successful despite his flat and firm refusal to stand for the process. True, I never saw or heard him until he became one of Mr. Ziegfeld's employés in the Follies: my recollection of him in that is of his having white spectacles painted against a burnt-cork make-up, and of chasing from one side to the other of the stage-apron as he exultingly voiced a suggestive ballad about a lady who wore a big red hat. That was, maybe, a decade ago; and he in the meantime is come far forward as a comic fellow in the eyes and the ears of the American public. I could not truthfully call his fun salubrious or salutary; but more than does any other performer in the best theaters he gets away with it. . . . And here, doubtless, is the place to tell once more that his new conveyance, "Whoopee," is a song-and-dance version of the farce shown six years ago in the Harris as "The Nervous Wreck": Taylor Holmes and Miss June Walker were in the principal rôles.

¶ ¶ ¶

Mrs. Patrick Campbell, who had a nice London run in "The Matriarch," is in New-York. She explains that Miss Constance Collier, who is to make the play known this week for Chicago in the Princess, was engaged for the title-rôle in this country before she, herself, was engaged for it in London. Mrs. Campbell crossed the ocean to have a look at "Ladies of the Jury," wherein Mrs. Fiske has been acting: somebody told her that it would be a good piece for her; but she doesn't think so. She says she will try a bit of lecturing while in this country—"an intimate talk on beauty of speech and the art of acting."

¶ ¶ ¶

As to Miss Collier, she comes back to Chicago for the Dramatic League after an absence that runs from the performances of "Peter Ibbetson" given by her and John Barrymore in 1918 in the Princess—a matter of twelve years. She was liked in that, and liked in the other plays in which she is known in this city. Some of them are listed under her roto'd photograph in the Picture Section of this issue of THE TRIBUNE. . . . Miss Collier has long been a somebody and an eminence of the London stage, and was with Beerbohm Tree in some of his most extravagant ventures as an actor-manager.

¶ ¶ ¶

Fear and dread are registered in the drama-pages of *The New-York Times* because of the thought that the author of "The Queen Was in the Parlor" may soon be Sir Noël Coward. However, the fear and dread have nothing to do with the play named, but are inspired by the circumstance that Mr. Coward's "Bitter-Sweet" is in the brief list of seven shows recently visited by King George V.

¶ ¶ ¶

An impending London play, "Virtue for Sale," is advertised there as by Mrs. Lillian Trimble Bradley Broadhurst, although the last name is missing when she is referred to in print in her own United States. She takes that last name from marriage with George Broadhurst, who for some years contributed freely to the stage here, and incidentally wrote so many successes that he has long been classified as a wealthy dramatist. The London newspapers now refer to him as "the English-born author of 'What Happened to Jones,'" seeking to identify him by the first of his successes. Mr. Broadhurst was born in the British Isles; but he is generally regarded as a native of Chicago: he resided here before he won repute as a dramatist.

¶ ¶ ¶

Ernest Truex, who says he doesn't care to return to London for a time, is to remain here long enough, at least, to try out a piece called "Dress-Parade." It is by two performers—Miss Viva Tattersall, an English-woman, and Sidney Toler. It is told that the leading-woman may be Miss Ruth Gordon, or Miss Dorothy Gish, or Miss Miriam Hopkins: none of the three has anything to do at present.

¶ ¶ ¶

Somebody has been busying himself with the fiscal aspects of "production" on a low scale, and finds out that $7,000 paid for the equipment of "Broadway" earned more than that sum in its first week in New-York. And the statistician goes on to tell of an old play on view now in Greenwich Village, "The Drunkard," which was put on at a total outlay of four dollars for scenery.

¶ ¶ ¶

"Out of a Blue Sky" is the title of a play made over from the German by Leslie Howard, who continues to act in "Berkeley Square," a current New-York success.

¶ ¶ ¶

William Hodge, deciding that he writes better plays for himself than may be written by anybody else, is to appear in a new one of his own making. He calls it "The Old Rascal."

¶ ¶ ¶

Although it has been bulletined as something for early showing in New-York, the chances are that "Dear Old England" will first be brought to Chicago by the Dramatic League for the Princess. That the piece is a hit in Philadelphia has been told in THE TRIBUNE.

¶ ¶ ¶

Max Reinhardt has been asked to take over the direction of the State Theater of Vienna, but on condition that he make Vienna his place of residence, and that he confine his activities to that city.

¶ ¶ ¶

Sir Auckland Geddes, at one time the British ambassador to this United States, is part-author of a play current in London. It is called "Through the Veil"; and it is about Spiritism.

Film Houses Dub Their Ware "Sophisticated"

But Writer Says Talkies Are Callow Youths.

By Tom Pettey.
[Chicago Tribune Press Service.]

NEW YORK, Jan. 18.—[Special.]—The height of something or other has been reached in the motion picture industry before 1930 has recovered from its birthday party. The film houses are billing some of their current attractions as sophisticated, but none of them are among the nine musical comedy films playing here this week.

Perhaps Mr. Webster had not been around much and did not know his onions when he gave us the definition of "sophisticated." Perhaps it is possible for a young and sometimes bad boy whose voice is changing and who certainly talks too much; yes, perhaps it is possible for him to be sophisticated. One can recall memories of Tom Sawyer and his whitewash deal.

At any rate, they are billing the new pictures as sophisticated, and some of the critics are patting the eastern sound studios on their tar and brick backs for pointing the way to films for adults.

* *

"The Broadway Manner."

"Done in the Broadway manner" is a line the press agents love better than their spinach. It would not mean anything to name the picture. They are all done in "the Broadway manner," whether fashioned in the Hollywood lemon groves or put together in the wash-hung back yards of the Bronx.

What is "the Broadway manner"—wisecracks, love nests, gangs, and footlights? Well, sometimes; but more often "the Broadway manner" is identical with the "Main street manner." About the only real difference between Broadway and Main street is the subway, and that is hidden. Yes, the new pictures are being done in the "Broadway manner" in a manner of speaking.

The hero still kisses the heroine in the closeups and the villain always loses.

* *

Such a Lot of Talk.

Writing, as we were a few paragraphs back, of the talkies talking too much requires a few words of explanation. It is not that we have joined the other two "art for God's sake"

[Continued on page five.]

Leader's Works Are Played at Honor Banquet

By Edward Moore.

MR. STOCK'S silver anniversary party given by The Bohemians last Sunday night became a little extra important, because there was occasion to remind some of us of his great merits as composer as well as conductor. Along toward the end of the evening the entire Chicago Symphony orchestra came in and took possession of the stage. Under the direction, first of Eric DeLamarter, then of Jacques Gordon, it played his Symphonic Waltz and his Festival March.

It had been a long time since either of these works had been heard, so long that some of us remembered only vaguely how attractive they were until they were brought back to recollection. It was partly our own fault. No one ought ever to forget a striking piece of art, at least no one is justified in forgetting his impressions of a striking piece of art, no matter how long the interval.

But it was partly Mr. Stock's fault, too. Back in college days the economics students used to be introduced to a principle called, if memory is correct, Gresham's law. They probably are yet. Anyway, it was to the effect that a debased currency drives good money out of the country. There should be some sort of a musical Gresham's law applicable to recollections of musical works, because the principle is sound.

* *

A Unique Attitude.

Mr. Stock's attitude toward his own music is different from that of any other composer on earth. He writes it, has it played once or twice, seemingly more in the attitude of observing what it sounds like than anything else, and then puts it away. A few of his orchestral works have been played as many as four times, but that is the absolute limit.

Try and imagine any other composer acting that way toward his own creations, especially a composer with as much real and fine imagination as Mr. Stock. For his melodic invention is of an uncommonly stimulating order, he has immense resources in the technique of composition, and his knowledge of the color of the modern orchestra is more complete and more expert than almost any other writer of this generation. The only persons that approach him are Maurice Ravel and Richard Strauss when they are going at their best.

Wherefore, the Symphonic Waltz had as much material as Ravel's "La Valse" or Schelling's "Victory Ball,"

[Continued on page five.]

Grimy Drama Gets Showing on N. Y. Stage

"Children of Darkness" Is Depressing Play.

By Burns Mantle.

NEW YORK.—[Special Correspondence.]—The Edwin Justus Mayer who wrote "The Firebrand" and then retired temporarily from playwriting competition is represented this season with a drama that has been circling the city walls for a year or more.

The play was known once as "The Gaoler's Wench" and was tried out by the then active Jed Harris, with Ina Claire playing the heroine and Arthur Byron prominently cast in the short but effective part of a poisoner.

Now it is called "Children of Darkness" and the Sydneys, Basil the Bland and Mary Ellis the Beautiful, are playing it to some applause, an occasional protest, and without any great hope of achieving a profitable popularity, largely because the play is both a literary and a depressing piece, in the sense that its setting and characters are grimy and its ending tragic.

* *

In Newgate Prison.

The story of "Children of Darkness" is laid in Newgate prison in 1735, with a bow by the author to Fielding's "Life of Mr. Jonathan Wild, the Great." Wild is a character, though not the principal character, which is that of Count La Ruse, French marquis and a noble rake, who has fallen a little hopelessly on evil days and become an associate of thieves and cutthroats. La Ruse, with Wild and a minor poet, Cartwright, are quartered with Mr. Snap, the undersheriff of London and Middlesex, in that portion of the prison which is his own and for which his favored prisoners pay him handsome fees.

Living with the jailer is Laetitia, his handsome and decidedly buxom daughter, and it is around Laetitia that the drama's romantic and lighter moments swirl. She, full blooded sister of Venus, loves La Ruse desperately and has him for her own until he wearies of her charms, but cannot quite break the spell of her. To excite La Ruse's jealousy Laetitia takes up with the poet Cartwright and there is scandal and fighting.

Incidental plots have to do with Snap's and La Ruse's cruel scheme to rob Wild of his money on promise of buying him a pardon the very morning he is on his way to the gallows.

[Continued on page six.]

Life in Old England, as Seen by One American

The Unemployment Dole and How It Operates.

This is the third of a series of articles by Mr. Kinsley on the everyday life, thought and customs of England.

By Philip Kinsley.
[Chicago Tribune Press Service.]
[Copyright: 1930: By The Chicago Tribune.]

LONDON, Jan. 18.—One reads in the papers here a a good deal about the government "dole," and how it is "pauperizing a proud people" and enabling the workmen who won't work to "stay drunk and go to the races." My Lord Tomnoddy says that Premier MacDonald had better "quit bleating about peace and get at the job of reorganizing British industry so they won't need charity." Sir James this and Sir Arthur that are quoted quite extensively, but the classes who are getting the "dole" seem rather inarticulate.

My Lord points out that since the war England has built a million and a half homes for the working class in places that were once slum neighborhoods, and a white paper issued by the government shows that the expenditure on the public social services in Great Britain in 1928 totaled $1,889,765,545, and it is going up. Still the "agony columns" of the London press daily contain many pathetic appeals for help for the "children of the slums," and many families seem to be in a terrible way, dole or no dole.

* *

Observes the Drab Drama.

And so, deserting the comfortable and rather snobbish atmosphere of Hickson's maisonette in Baker street, and ignoring my lord's impressive figures, I have spent days in observing the drab drama of the lower millions, talking with homeless, ragged men on the embankment, taking ale with casual laborers near the East India docks, interviewing the patient men in the lines at the dole offices and the labor exchange, and discussing conditions with Mrs. Bottle in Tidy Lane, Brighton.

The first reaction I get is that the "dole" is not a dole at all, nor a charity, but merely a self-bought insurance which, at the best, is pitifully inadequate, but comes in handy in a hard and hazardous life.

Here is the way it works:

Mrs. Bottle's husband is "in the beer," that is, he delivers barrels of beer around town. He gets $10 a week, of which $3 goes for rent. The rest must buy food and clothes for the family of five.

Mr. Bottle has a card from the government and every week he must buy a stamp for 14 cents and paste it on the card. His employer buys one for 16 cents. If Mr. Bottle loses his job he notices the board, waits six days while it investigates and then draws 17 shillings ($4.25) a week benefit for a period which is decided by the board and has a relation to the number of stamps on his card.

* *

"Where Do We Get Off"

"'Ees got no ambition, my old man," says Mrs. Bottle. "'Ow are we goin' to get along on 17 shillings, I ask you. What's the matter with this country? Is it because we 'ave a king and you a President? I think so, but don't say so. Look at the prince of Wales, getting his $75,000 and the duke of York and all the others and people leaving money in their wills to the king all the time. Where do we get off?"

Still the dole comes in handy. Mrs. Bottle has a daughter who "went wrong" with a young man of the quality, whose people would not let him marry her and sent him away to the country.

"Now she's out of a job and getting her 12 shillings a week dole," says Mrs. Bottle. "And when 'er time comes she'll go to the guardians for two guineas ($10.50) and kept there a month. Then there be another mouth for us to feed. Don't they 'ave the dole in your country, mister?"

Two old British workmen were having 4 pence worth of ale in a pub on Commercial road at my expense. They had been waiting wearily in line at the unemployment office and were glad of this respite. I asked them about the dole, and, assuming that I had come for it, too, they began to offer me helpful suggestions about getting a card and where to go. The poor are always ready to help each other.

* *

They Bark at You.

"Get your card, mister, and go over there at 1 o'clock," said one. "Wish you luck. I had a card, but it run out, except they keep me health insurance stamped up for me. In two years' time I've had 12 weeks' work. I stand in line and report Wednesdays and Fridays. Say, you have eight stamps on the card and you get out of a job. That means 17 shillings on the benefit, after you wait six days and then explain everything to a committee. Can't do much on 17 shillings a week, governor. When your time is up you get before the committee again."

"Yes, and they bark at you," said another dole seeker. The tall glasses had been filled again with the dark brown, flattish ale, a treat almost as big as Hinky Dink used to give in his old saloon on South Clark street, in the days when the British journalist, W. H. Stead, tried to picture Christ in Chicago.

"They bark at you," continued the worker. "These committeemen are a lot of traders and business men, a lot of muckers who gets a pound a week for sitting there. Well, I just barked back at them. This old fellow went at me and I says, 'See here, I thought you was a gentleman, but in my opinion you ain't a gentleman, but just a bloody pig!' What a row. Did I get my dole extended? I got nothing."

* *

Sailor Collects Dole.

I met a British sailor who thought things were in pretty good shape. He has been sailing before the mast on British and American ships for many years. Africa, China, Los Angeles, New York, the River Plata—his card, marked "very good" by his masters, read like a travel guide.

"We get our 9 pounds a month and good food," he said. "Pound of meat a day, a pound of bread, potatoes, vegetables. Two or three in a bunkroom now, not like the old days. The board of trade looks after that. The Americans get more and they don't have to find their bedding, but they don't get the dole. I pay up, see, and when I get off the ship I get my 17 shillings. Eight shillings a week for bed here at the home. I blows my wages, of course, buy a lot of clothes and get drunk. Maybe the dole goes on for two months, until I get a new job."

The Embankment! Here is where the down and outers finally drift, the ex-soldiers, the boys from the country who have thought to emulate Dick Whittington, but to whom Big Ben tolls hours of hunger and cold. It runs from the Westminster district down toward the city, and is flanked by great hotels of luxury, palaces, and the government. The dark Thames flows silently by the hard stone walls, leading the way to far, sunny countries, or suicide. If Christ came to London here is where He would walk at night, speaking a word to the pinched faces of the sandwich men, giving "bed money" to the weary. The Church Army is doing much of this today.

"I was a stoker in his majesty's navy," said one embittered young fellow whose shoes were out and whose coat had gone to the pawnbroker long ago.

* *

On Torpedoed Ship.

"In the battle of Jutland my ship was hit by a torpedo and I spent 24 hours on a raft, tied there by my trousers. After that I went in a Yorkshire regiment for a year. When the war was over they told me, 'Good-by; see you at the next war.' It's nine months now since I've had a job. If I was to ask for a pair of shoes they would put me in jail. I'm 38, without a trade, and haven't a chance here. My dole ran out long ago."

Of course, there is always the workhouse, and no one need really starve in Britain. But the Britisher hates institutions, the smell of them, the forced work, the red tape, the humility of it. He would rather take a chance at an odd job and get a shilling for a night's bed in one of the hotel cubicles for submerged men.

There is much poverty among the gentry and the clergy. Daily appeals for help from charities and individuals show this. The grocers, the butchers, the merchants, are doing well enough, judging from their homes in the suburbs, the cars they drive, the way the restaurants and theaters are filled, the attention to sports, art, music, and golf.

The London of Bayswater, South Kensington, Knightsbridge, and all the little towns that extend out more and more every year, is a far different thing from Whitechapel and Somers Town. There are none of the dark hall tenements of the congested areas of the new world, but mile upon mile of slovenly, mean streets. Sickly children come out of there, and tuberculosis and all manner of social ills.

"The slum problem is one of the cankers of our national life," said the minister of health in opening a new

[Continued on page three.]

British Incomes

The London School of Economics presents the following classification of families for the purpose of an expert study which may reveal just what is the matter with London.

Semi-criminal and very poor—below $8.50 a week.

Poor—$8.75 to $10 a week.

Standard—$10 to $25 a week.

Middle class and wealthy—Over $1,250 a year.

All except the last class pay in on employment insurance, but the income in this particular field does not meet the outgo by a hundred million or so a year, and that has to come out of general funds. That is why it is called a charity. The government, now a great Socialist paternalism, is moving toward the ideal of abolishing poverty and the slums and making state provision for every individual from the cradle to the grave. Eighty per cent of the population is said to come under the classification of very poor, poor, and standard.

The Best Joke I Ever Heard

The Classic Touch.

Teacher, to student: Put this in Shakespearean language: "Here comes a bow legged man."

Student: Behold! What is this approaching me in parentheses?

H. K.

Then and Now.

Teacher, to class—Corn sold at 2 cents a bushel several years ago. Can any one tell me the price today?

Buddy shouts—Fifteen cents a can!

W. E. M.

Justified.

"What if your partner did trump your ace? That's no excuse for killing him."

"It wasn't only that, your honor. We found out afterwards that he reneged when he did it."

M. L. M.

Ready Response.

Farmer—What are you doing up in my apple tree?

Small boy—Believe it or not, mister, I just fell out of an aeroplane.

B. K.

CHICAGO CIVIC OPERA
WACKER DRIVE AT MADISON ST.
LAST TWO WEEKS!!
Today at 3 | WAGNER'S INSPIRED "LOHENGRIN" | Today at 3
With Hilda Burke, Maria Olszewska, Theodore Strack, Robert Ringling, Desire Defrere and Alexander Kipnis; Conductor Egon Pollak.
Mon. Eve., Jan. 20, at 8—"LUCIA DI LAMMERMOOR"—Salvi, d'Hermanoy, Cortis, Ritch, Oliviero, Rimini, Lazzari; Ballet; Cond., St. Leger. Tues. Eve., Jan. 21, at 7:45—"TRISTAN UND ISOLDE" (Last Time This Season)—Leider, Van Gordon, Strack, Cavadore, Bonelli, Defrere, Kipnis, Nicolich; Cond., Pollak. Wed. Eve., Jan. 22, at 8—"PELLEAS AND MELISANDE"—Garden, Freund, Claessens, Mojica, Vanni-Marcoux, Cotreuil, Nicolich; Cond., Polacco. Thurs. Eve., Jan. 23, at 8—"IL TROVATORE" (Last Time This Season)—Muzio, d'Hermanoy, Van Gordon, Cortis, Bonelli, Lazzari; Ballet; Cond., Moranzoni.
Fri. Eve., Jan. 24, at 8—"LA GIOCONDA" (Once Only)—Raisa, Glade, Paggi, Marshall, Oliviero, Formichi, Baromeo; Ballet; Cond., Cooper.
Sat. Mat., Jan. 25, at 2—"THE BARBER OF SEVILLE" (Last Time This Season)—Salvi, Claessens, Schipa, Rimini, Lazzari, Trevisan; Cond., Moranzoni. Sat. Eve. at 8 (Pop. Prices, 75c to $4)—"DON QUICHOTTE" (Last Time This Season)—Glade, d'Hermanoy, Votipka, Ritch, Vanni-Marcoux, Cotreuil, Nicolich; Ballet; Cond., Cooper.
PRICES $1 TO $6 (No Tax) :: BALDWIN PIANOS USED EXCLUSIVELY

CIVIC THEATRE FRA 5440
WACKER DR. at WASHINGTON
NIGHTS 8:30, MATS. 2:30
LAST TWO WEEKS
NIGHTS $1.00 to $2.50
SAT. MAT. $1.00 to $2.50
WED. MAT. 50c to $2.00
"LOOP" BOX OFFICE 33 W. MADISON
CHICAGO CIVIC SHAKESPEARE SOCIETY PRESENTS
FOR THE 11th WEEK OF THE 12 WEEK SEASON—ONLY ONE WEEK MORE
FRITZ LEIBER
"KING LEAR"
WILLIAM SHAKESPEARE'S WORLD-RENOWNED TRAGEDY
MR. LEIBER'S INITIAL PERFORMANCE OF THIS TRYING ROLE
NEXT WEEK ENTIRE SEASON'S REPERTOIRE

BLACKSTONE
A. L. ERLANGER and HARRY J. POWERS, Mgrs.
Daily at 5:30 p. m. (EXCEPT SUNDAYS) NO MATINEES
THE THEATRE GUILD, INC., presents
LIMITED ENGAGEMENT
Eugene O'Neill's Extraordinary NINE-ACT PLAY
STRANGE INTERLUDE
DINNER INTERMISSION 7:40 to 9 P. M.
THE NEW YORK CAST INCLUDES:
JUDITH ANDERSON, RALPH MORGAN, GLENN ANDERS, RICHARD BARBEE, EVA CONDON, MAURICE McRAE, J. J. BURNS, LISTER HAYWARD AND ETHEL WESTLEY.
Prices: Main Floor, $4.40; Balcony, $3.00, $2.50 & $2.00. Gallery, $1.50 & $1
220 Good Gallery Seats at $1.00—All Performances
MAIL ORDERS NOW—Seats on Sale for the Next 4 Weeks
NOTE: No One Is Seated While the Play Is in Progress

A. H. WOODS'
ADELPHI
CLARK AT MADISON
LIMITED RUN GET SEATS NOW
Mats. Wed.-Sat.
The SENSATION OF TWO CONTINENTS
LEW LESLIE'S BLACKBIRDS
FASTEST, FUNNIEST, MOST TUNEFUL MUSICAL REVUE IN AMERICA
with an all star cast of 100 COLORED ARTISTS

PRINCESS
TOMORROW NIGHT
FIRST TIME
THE DRAMATIC LEAGUE OF CHICAGO
MAKES KNOWN ITS FOURTH PLAY
The MATRIARCH with CONSTANCE COLLIER
The play is by G. B. STERN—her dramatization of her like-named novel.
NIGHTLY: $1 to $3
THE BEST BALCONY IN TOWN
First Pop. Mat. Wed.: $1 to $2
SUBSCRIPTIONS ON SALE FOR THIS SEASON AND NEXT:
Subscription Phone—Harr. 2693

GLICKMAN'S Haymarket 0381
JULIUS AND ANNA NATHANSON
BEFORE THE WEDDING
Starting Friday, Jan. 24—BAR MITZVOH

ORCHESTRA HALL
FRIDAY at 2:15 SATURDAY at 8:15
CHICAGO SYMPHONY ORCHESTRA
FREDERICK STOCK Conductor
ORCHESTRA HALL NEXT SUN. AFT'N 3:30
CIVIC ORCHESTRA
FREDERICK STOCK, Musical Director
ERIC DELAMARTER, Conductor
Pop. Program—Pop. Prices: 15c, 25c, 50c
ORCHESTRA HALL MON. EVE., FEB. 3
HENRY E. VOEGELI announces HARALD KREUTZBERG AND YVONNE GEORGI
TICKETS THUR., $1, $1.50, $2, $2.50.
ORCHESTRA HALL—THUR. EVEG. FEB. 6
THE RENOWNED
CINCINNATI —MAY— FESTIVAL CHORUS
250 VOICES—and
CHICAGO SYMPHONY ORCHESTRA
FREDERICK STOCK, Conductor
Mail Orders Now—$1.00, $2.00, $2.50, $3.00.

GOODMAN E. Monroe in Grant Pk. Prices $2 and $1.50 Matinee Friday 2:30
TONITE AT 8:30
LAST EIGHT TIMES
TOUR DU MONDE
(Around the World in 80 Days)
Children's Mat. Sat. 2:30—SCOTCH TWINS

The MESSRS. SHUBERT present
THE MOST SUPERB ATTRACTION IN TOWN
SHUBERT GREAT NORTHERN TONIGHT MATS. WED. & SAT.
NINA ROSA
by OTTO HARBACH Author of "ROSE MARIE" and "NO, NO, NANETTE"
Lyrics by IRVING CAESAR
Music by SIGMUND ROMBERG Composer of "BLOSSOM TIME" "THE STUDENT PRINCE" "THE DESERT SONG" "NEW MOON"
IF YOU WERE TO ASK THE CHICAGO CRITICS TO RECOMMEND ONE MUSICAL PLAY THAT YOU MUST SEE THEY WOULD SAY:
FREDERICK DONAGHEY, TRIBUNE: "I HAVE NO RECOLLECTIONS OF ANOTHER FIRST NIGHT...MARKED BY A PERFORMANCE SO HIGH IN ENTHUSIASM"
AMY LESLIE, NEWS: "RANKS EASILY WITH 'THE VAGABOND KING' AND 'THE DESERT SONG', MAGNIFICENTLY PRODUCED...REMARKABLE COMPANY OF YOUNG, ARDENT SINGERS"
C. J. BULLIET, POST: "ROMANTIC, SPECTACULAR AND MUSICALLY FIT"
FREDERICK W. McQUIGG, AMERICAN: "GOES INTO THE RECORDS AS THE GOLDEN MUSICAL PLAY OF THE SHUBERTS. THE HOUSE FAIRLY CHEERED"
CLAUDIA CASSIDY, JOURNAL OF COMM.: "FILLS THE GREAT NORTHERN WITH ROMBERG MELODY AND COLOR"
ASHTON STEVENS, HERALD & EXAMINER: "IS A GENEROUS TUNEFUL SCORE"
NINA ROSA
with GUY ROBERTSON
BERNA DEANE
JACK SHEEHAN
LEONARD CEELEY
DON BARCLAY
CORTEZ & PEGGY
NINA GORDANI
MARION MARCHANTE
HELBA HUARA
ALL STAR CAST OF 125
MALE CHORUS OF 60
SHUBERT GREAT NORTHERN TONIGHT MATS. WED. & SAT.

ILLINOIS
TOMORROW NIGHT at 8:15 SHARP
A. L. Erlanger and Harry J. Powers, Managers
ENGAGEMENT LIMITED TO 6 WEEKS ONLY
EDDIE CANTOR in ZIEGFELD Production "Whoopee"
Book by Wm. Anthony McGuire
Lyrics and Music by Walter Donaldson and Gus Kahn
Dances Staged by Seymour Felix
WITH A SUPERB CAST INCLUDING
Frances Upton, Janet Reade, Chief Caupolican, Paul Gregory, Doris Robbins, Tamara Geva, Virginia Franck, Jack Rutherford, Spencer Charters, Albert Hackett, Will Philbrick.
100 GLORIFIED GIRLS
In the Flesh
MATS. FIRST WEEK—WED. & SAT. THEREAFTER—MAT. SAT. ONLY
MAIL ORDERS WITH CHECKS FILLED

GRAND OPERA HOUSE
NIGHTS at 8:15
MAT. SAT. ONLY at 8:15
MAIL ORDERS NOW BEING FILLED FOR BALANCE OF ENGAGEMENT
SAM H. HARRIS presents
PRODUCER OF "JUNE MOON"
The MARX Bros. IN THE MUSICAL CIRCUS "ANIMAL CRACKERS"
COMPANY OF 125
Chorus of Beauty, Charm and Talent
IN THE FLESH No Synthetic Actors, Music or Speech.
"'Animal Crackers' is one of the distinctive high spots of Chicago's current musical comedy season."—C. J. Bulliet—Post.

NEW SHUBERT APOLLO
RANDOLPH & CLARK
TONIGHT AND EVERY NIGHT at 8:30
MATINEES WED & SAT at 2:30
ACCLAIMED BY THE CHICAGO PRESS AND PUBLIC
"HERE IS A PLAY THAT SHOULD NOT BE MISSED"
WILLIAM A. BRADY presents
The MOST WONDERFUL PLAY in AMERICA
STREET SCENE
by ELMER RICE
NIGHTS (EX. SAT. & HOLIDAYS) 50c to $3.00
SAT. & HOLIDAY MATINEES 50c to $2.50
WED. MATINEE 50c to $2.00
BEST SEATS ON SALE AT BOX OFFICE 3 WEEKS IN ADVANCE
MAIL ORDERS NOW

SELWYN TODAY at 3 P. M.
DIRECT from a NOTABLE SUCCESS at St. James's Theater, London—Boston and New York City.
CORNELIA OTIS SKINNER
In Her Program of ORIGINAL CHARACTER SKETCHES
ALSO SUN. AFTERNOONS, JAN. 19-26
Seats for all shows at Selwyn Box Office

RIALTO Continuous 11—11 State at Van Buren
BURLESQUE

Rachel Busey Kinsolving Announces
GOODMAN TODAY at 3:30
London String Quartet
AUDITORIUM—Sun., Jan. 26 at 3:30
Yehudi Menuhin
Boy Violin Genius
Seats at Office of Rachel Busey Kinsolving, 925 Fine Arts Bldg. (410 S. Michigan Ave.) Tel. Har. 0536 and at Box Office.

Subscribe for The Tribune

ERLANGER TONIGHT at 8:15
LAST 2 WEEKS MAT. SAT.
FINAL PERFORMANCE SATURDAY, FEB. 1
ALL NEW FIRST TIME HERE ALL NEW
SEVENTH EDITION AMERICA'S GREATEST REVUE!
W. C. FIELDS in EARL CARROLL VANITIES
WITH MOST BEAUTIFUL GIRLS IN THE WORLD
and COMPANY OF 100 including
Ben Blue, Bennett Boys, Joey Ray, Grace Wells, Dorothy Lull, Paul Russell, Theodore, Enrica & Novello, Patrick Henry, Vivian Wilson, Elsie Connor
and Dorothy Britton ("Miss Universe")
ORIGINAL PRODUCTION · 45 SCENES · DIRECT FROM EARL CARROLL THEATRE

MAJESTIC FROM FEB. 9th to APRIL 19th Incl.
VICTOR HERBERT FESTIVAL
presenting
A CYCLE OF 5 VICTOR HERBERT WORKS
FRITZI SCHEFF in "MLLE MODISTE" FOR 2 WEEKS ..... FEB. 9 to FEB. 22
ILSE MARVENGA in "NAUGHTY MARIETTA" FOR 2 WEEKS ..... FEB. 22 to MAR. 8
ELEANOR PAINTER in "THE FORTUNE TELLER" FOR 2 WEEKS ..... MAR. 9 to MAR. 22
"BABES IN TOYLAND" MAR. 23 to APRIL 5 | "SWEETHEARTS" APRIL 6 to APRIL 18
TO BE FOLLOWED BY DE KOVEN'S "ROBIN HOOD" GILBERT and SULLIVAN OPERAS and OTHERS
SUBSCRIPTION TICKETS ON SALE AT ALL SHUBERT THEATRES

	REGULAR PRICES	SUBSCRIPTION PRICES FOR 5 OPERETTAS
MAIN FLOOR	$2.50	$10.00
MEZZANINE	$2.50	$10.00
BAL. 1st 6 ROWS	$2.00	$9.00
" NEXT 4 "	$1.50	$6.50
" " 5 "	$1.00	$4.00

2nd BALCONY 25c, 50c and 75c

GREATEST LAUGHING SHOW IN TOWN!
"BIRD IN HAND"
The ROUSING COMEDY by JOHN DRINKWATER
HARRIS DEARBORN ST. NR. RANDOLPH
EVERY EVENING POP. MATS. WED. & SAT.
POPULAR SCALE OF PRICES FOR ALL PERFORMANCES!

KEDZIE MATINEE TODAY Thurs., Sat., 25c-50c
Call Kedzie 1134 to Order Tickets
THE COMMON LAW
A Dramatization of Robert W. Chambers' Celebrated Novel
Mr. Chambers' Best and Biggest Work
COMING
January 26—SIX CYLINDER LOVE"
February 2—BROTHERS
February 9—DRACULA

NEW YIDDISH LAWNDALE Theatre
Today, Mat. and Evening, Double Attraction
LEON BLANK * BETTY FRANK
in FATHER'S DAUGHTER

—TONIGHT—
Ben Bernie
(HIMSELF)
AND HIS BAND
Dinner Dance—Pompeian Room
(No Extra Cover Charge)
Supper Dance—Balloon Room
(Regular Cover Charge)
CONGRESS HOTEL

AMBASSADOR Ph. Austin 8087 Village 5171
Today, TREAT 'EM ROUGH
STARTING TOMORROW NIGHT
The Adelphi Theatre Hit
Tenth Avenue
AN INTRIGUING MELODRAMA
WEEK OF JAN. 27 . . . . NICE WOMEN

BERTHA OTT ANNOUNCES
ORCHESTRA HALL TODAY at 3:30
RECITAL
ELMAN
THE PLAYHOUSE TODAY at 3:30
PIANO RECITAL
Laura Stroud
CIVIC THEATRE PIANO RECITAL JOSE TODAY at 3 Sharp
ECHANIZ
ORCHESTRA HALL
MINNEAPOLIS SYMPHONY ORCHESTRA
Henri Verbrugghen Conductor
ONLY APPEARANCE
Next Tuesday Eve., Jan. 21 at 8:15
Overture to "Euryanthe," Weber Symphony No. 2, D Minor, op. 36, Beethoven Prelude to L'Apres, Midi d'un Faune, Debussy, Tone Poem "Don Juan," op. 20, Strauss. Prelude to "Die Meistersinger Von Nurnberg," Wagner.
CIVIC THEATRE Next SUNDAY Jan. 26 at 3 Sharp
RECITAL FOR TWO PIANOS
Maier and Pattison
CRYSTAL BALLROOM BLACKSTONE HOTEL
Next Wednesday Morn Jan. 22 at 11 o'clock
MARY GARDEN
and
MURIEL DARTAN, Soprano
JEAN DANSEREAU, Pianist
IN AN ALL MODERN PROGRAM
Seats $5.50 Office Bertha Ott, 58 E. Congress
STUDEBAKER THEATRE Sunday, Jan. 26 at 3:30
Spain's Greatest Dancer
La ARGENTINA
SEATS $4.40, $3.85, $3, $2.50, $2, $1.50
THE PLAYHOUSE Next SUNDAY Jan. 26 at 3:30
PIANO RECITAL HAROLD SAMUEL
ORCHESTRA HALL Sunday, Feb. 2 at 3:30
RACHMANINOFF
Seats $1.00, $1.50, $2.00, $2.50. Mail orders now to Bertha Ott, Inc., 58 E. Congress St. with remittance and stamped envelope.

S. HUROK
HAS THE HONOR TO PRESENT
Second American Tour ~ ~ Season 1929-1930
GERMAN GRAND OPERA COMPANY
IN UNRIVALLED PRESENTATIONS of RICHARD WAGNER'S
Masterpieces of Music-Drama including
"DER RING DES NIBELUNGEN"
SUN., FEB. 2......TRISTAN UND ISOLDE | WED., FEB. 5.........FLYING DUTCHMAN
MON., FEB. 3............DAS RHEINGOLD | THUR., FEB. 6..................SIEGFRIED
TUES., FEB. 4...............DIE WALKUERE | FRI., FEB. 7.........MOZART'S DON JUAN
SAT., FEB. 8......GOETTERDAEMMERUNG
AT THE
AUDITORIUM THEATRE
SEATS $1.00, $1.50, $2.00, $2.50, $3.00, $3.85, $4.40 box office now.

SHUBERT GARRICK
TONIGHT LIMITED ENGAGEMENT
VERY BEST SEATS FOR ALL PERFORMANCES ON SALE AT BOX OFFICE
NITES (EX. SAT.) 50c to $2.50
SAT NITE 50c to $3.00
MATS. WED. & SAT. 50c to $2.00
PAULINE FREDERICK
CHICAGO'S FAVORITE STAR
HER LOVELY SELF
in NOEL COWARD'S SMARTEST COMEDY
"THE QUEEN WAS IN THE PARLOUR"
A MODERN QUEEN TAKES A "ROMANTIC HOLIDAY" IN A PARIS STUDIO AND THEN—?
A LAVISH PRODUCTION STARTLING MODERN GOWNS and COURT COSTUMES

TONIGHT SELWYN MATINEES THURS. & SAT.
"'JUNE MOON' IS SKILLFUL, RICH, INTELLIGENT FUN... ALL FUN... REAL FUN, QUICK AND TOPICAL AND OF THAT SORT WHICH IMPLIES ALERTNESS ON YOUR PART."
FREDERICK DONAGHEY, TRIBUNE
SAM H. HARRIS producer of THE MARX BROS. in "ANIMAL CRACKERS" presents
THE OUTSTANDING COMEDY SMASH OF THE SEASON
"June Moon"
by AMERICA'S FUNNIEST and WITTIEST PLAYWRIGHTS
RING LARDNER GEORGE S. KAUFMAN
THE PURPOSE OF A THEATRE BOX OFFICE IS FOR THE SALE OF TICKETS. YOU CAN ACTUALLY SECURE THE BEST SEATS FOR "JUNE MOON" AT THE SELWYN THEATRE BOX OFFICE — OR BY MAIL IF YOU ORDER WELL IN ADVANCE. TRY IT. WE WISH TO SERVE YOU.
SAM H. HARRIS

STUDEBAKER BEG. MON. JAN. 27
THE SOLITAIRE OF COMEDIES
JOHN GOLDEN presents
FRANCINE LARRIMORE
in "LET US BE GAY"
BY RACHEL CROTHERS
DIRECT FROM 11 MONTHS IN NEW YORK
COMPLETE ORIGINAL SUPPORTING CAST
EVENINGS (INCL. SUN.), 8:30—$1.00, $1.50, $2.00, $2.50, $3.00
WEDNESDAY MATINEE AT 2:30—$1.00 $1.50 $2.00
SATURDAY MATINEE AT 2:00—$1.00 $1.50 $2.00 $2.50
Mail Orders Now—Seat Sale Begins Tomorrow at 9

1000 MATINEE SEATS 50c
RKO PALACE
RANDOLPH AT LASALLE
ONE WEEK ONLY
"The Pennant Winning Battery of Songland"
GUS VAN and JOE SCHENCK
with a new pack of songs and all their familiar favorites
BOB HOPE
Famous Chattering Comedian
HARRY HOLMES
WEBB'S ENTERTAINERS
CHESLEIGH and GIBBS
The Dakotas, Davellos, and Many Other Great Acts
NATACHA NATTOVA
the International Star of Dance and her company in a resplendent offering of Terpsichore

PLAYHOUSE 410 S. Michigan—Phone Harrison 2300
Every Night, 8:30 Wed.-Sat. Mat., 2:30
LAST 2 WEEKS
A THOUSAND LAUGHS & THRILLS APLENTY
in the FARCICAL MELODRAMA
ILLEGAL PRACTICE
(NOT A SEX PLAY)
But a Rousing Entertainment About Corrupt Lawyers and Politicians.
Prices: NIGHTS—$1, $1.50, $2, $2.50 MATS. Wed. and Sat., $1-$2

Advertise in The Tribune

An Amer[...] Impressi[...] Life in E[...]

Unemploymen[...] How It W[...]

By Philip K[...]

[Continued from [...]

housing area at Elt[...] Good homes at low ren[...] vided for 10,000 peopl[...] worker cannot afford [...] week for his rent. Th[...] is about one-fourth o[...] the United States.

"Until every slum [...] tinued the minister [...] must hang our heads [...] there are people livin[...] which are a disgrac[...] civilization."

Slums a National D[...]

The coroner at Camb[...] cent inquest over th[...] woman, who had lived [...] of four in one room [...] said that housing in [...] was a national disgrac[...]

In streets such as [...] Limehouse causeway, [...] the foreigners seem t[...] The Jews make a te[...] their streets, where th[...] old clothes and all m[...] and ends.

In Somers Town th[...] English. Basement, f[...] second floor make the [...] rooms for three or four [...] English housewife doe[...] keep clean and keep her [...] Old rubber tires may [...] family wash going. Th[...] are clean and there is [...] pot in the window, poss[...] a foot of earth for mor[...] house has a little iron [...] tiny yard. Individuali[...] key to the British cha[...]

In the dark, damp h[...] ting around a baby car[...] ping over children, one [...] that is general living [...] enough, with a bright [...] on the wall that brin[...] the days when there [...] meads and peaceful el[...] brooks. Dickens loved [...] says the Rev. Morse-B[...] and journalist, who fi[...] berish to the heart. [...] beauty there unless it [...] brave human heart.

Many Lies Told.

"There are many l[...] slum folk," he says in [...] "Ten Years in the S[...] are supposed to be dirt[...] Well, some of them a[...] have succumbed to circ[...] those who have not s[...] they are legion, make [...] against dirt. There a[...] lence in their tenement[...] one tap and that in t[...] Under it the children [...] may forgive them if, on [...] ings, they seem to ha[...] lick and a promise.

"A London landlord [...] get [...] that the pope [...] works through agents, [...] that [...] fort and plenty, have [...] notion of what their [...]

"Consider the indesc[...] sion of the twice daily [...] command: 'Now you, [...] we gets the room ready [...] youngsters skip in sca[...] into the cold and paper [...] They huddle on the d[...] the nightly move take[...] beds are made while [...] shiver. Heavy pieces o[...] moved about, chair bec[...] mattresses laid upon [...] available floor space—a[...] ready for the night an[...] move without waking o[...] treading on his face. [...]

HELPIN[...]

MISS[...]

SHE'S here, [...] which alread[...] cess. Her chore[...] chant was here [...] operetta—"Whis[...]

An American's Impressions of Life in England

Unemployment Dole and How It Works.

By Philip Kinsley.

[Continued from page one.]

housing area at Eltham last week. Good homes at low rent have been provided for 10,000 people. The average worker cannot afford more than $3 a week for his rent. The wage standard is about one-fourth of what it is in the United States.

"Until every slum is erased," continued the minister of health, "we must hang our heads in shame, for there are people living in conditions which are a disgrace to Christian civilization."

* *

Slums a National Disgrace.

The coroner at Camberwell, at a recent inquest over the death of a woman, who had lived with her family of four in one room 12 feet square, said that housing in South London was a national disgrace.

In streets such as Petticoat lane, Limehouse causeway, and Pennyfields the foreigners seem to predominate. The Jews make a terrible litter of their streets, where they sell fish and old clothes and all manner of odds and ends.

In Somers Town they are mostly English. Basement, first floor, and second floor make the average living rooms for three or four families. The English housewife does wonders to keep clean and keep her children clean. Old rubber tires may do to keep the family wash going. The lace curtains are clean and there is usually a flower pot in the window, possibly a box with a foot of earth for more flowers. Each house has a little iron fence around a tiny yard. Individualism is still the key to the British character.

In the dark, damp halls, after getting around a baby carriage and stepping over children, one finds a room that is general living quarters, clean enough, with a bright picture or two on the wall that bring memories of the days when there were flowery meads and peaceful elms and quiet brooks. Dickens loved Somers Town, says the Rev. Morse-Boycott, curate and journalist, who finds it Micawberish to the heart. There is no beauty there unless it be that of the brave human heart.

* *

Many Lies Told.

"There are many lies told about slum folk," he says in his biography, "Ten Years in the Slums." "They are supposed to be dirty, for instance. Well, some of them are, those that have succumbed to circumstances. But those who have not succumbed, and they are legion, make a gallant stand against dirt. There are no conveniences in their tenements; perhaps but one tap and that in the back yard. Under it the children wash and one may forgive them if, on freezing mornings, they seem to have had but a lick and a promise.

"A London landlord is harder to get at than the pope in Rome. He works through agents. I should say that many landlords, living in comfort and plenty, have not the least notion of what their property is like.

"Consider the indescribable confusion of the twice daily shift. At the command: 'Now you, ahtside, while we gets the room ready,' six or seven youngsters skip in scanty attire out into the cold and paper littered street. They huddle on the doorstep while the nightly move takes place. The beds are made while the children shiver. Heavy pieces of furniture are moved about, chair beds are spread, mattresses laid upon every inch of available floor space—and then we are ready for the night and no one can move without waking somebody up or treading on his face. When morning comes it all has to be taken up and put out of sight. The first thing that a slum child will say when taken into a properly furnished room is 'Gee, where's the bed?'"

* *

But Jobs Are Scarce.

The church and the borough council have made a start at new homes for these poor, but it is a gigantic task. Many bright new tenements are already up, and the effort is to move the workers out of these old houses into clean suburbs, but this cannot be done without jobs, and jobs are scarce.

The rum parlors, or public houses, which are found on every corner, are the only recreation places for the dwellers in these parts. The streets, the cheap cinema, cigarets, ale, and the Sunday papers form their amusements.

In the public houses, which are open from 11:30 a. m. to 3 p. m. and again from 5 until closing time at 10 o'clock, there is much gossip and fun. The hawkers and street musicians come in to ask coppers from the poor and usually get them. Men and women sit around sociably and drink together. I have not seen much drunkenness.

The fourth of Mr. Kinsley's articles will be published next Sunday.

IN THE SLUMS OF LONDON

One hears much in England on how the government's unemployment "dole" is "pauperizing a proud people," but these women and girls seem happy as they stand in line to collect theirs.
[Pacific and Atlantic Photo.]

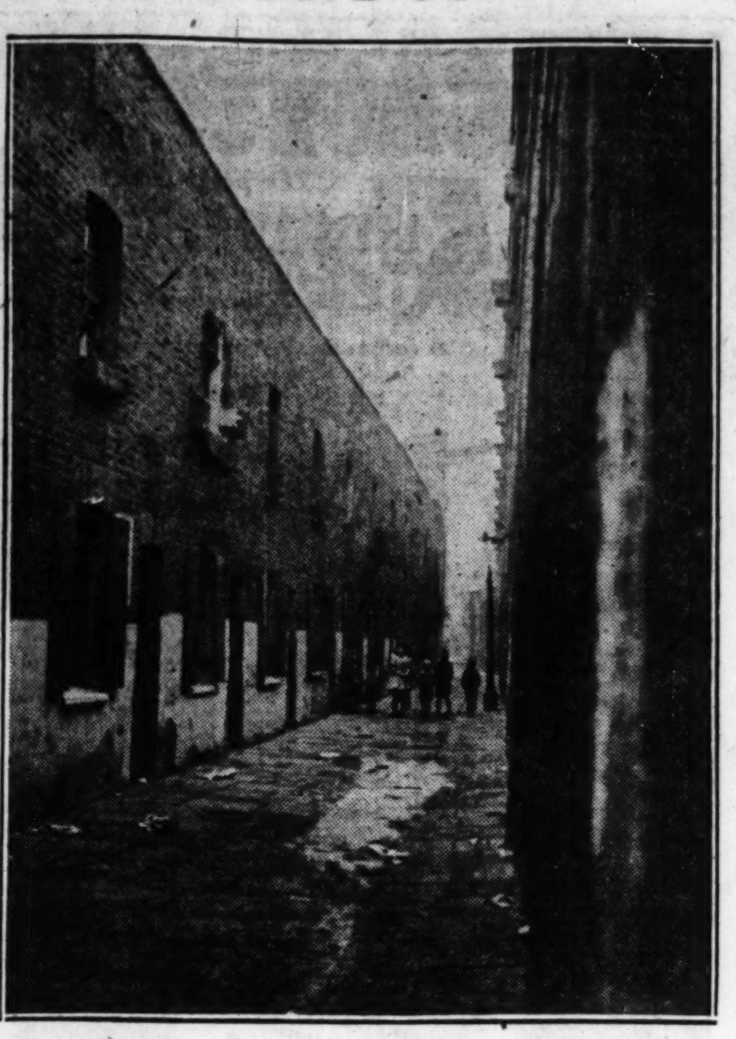

"Getting the room ready" is a morning and evening occurence in the slums of London. At bedtime the youngsters are chased into the dirty streets while furniture is moved and every available inch of floor space is turned into sleeping quarters. In the morning out into the streets go the children again, and the bedding is taken up and stowed away out of sight.

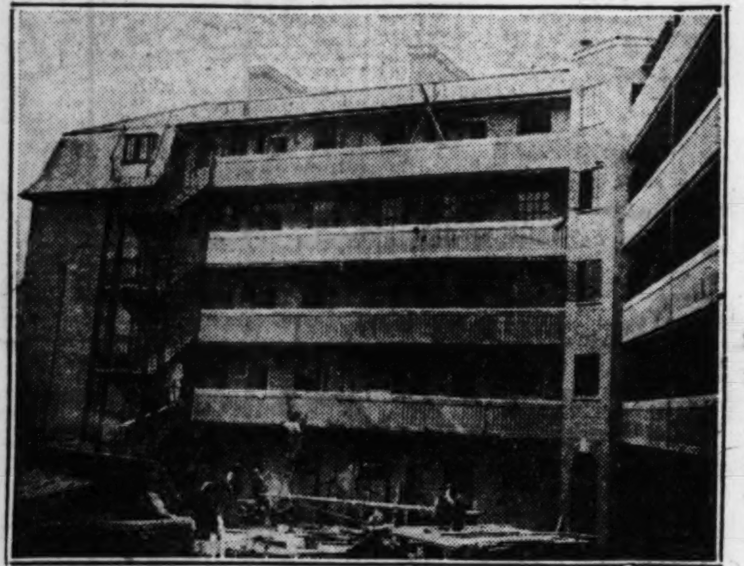

Here is a new block of brick flats recently opened in the slums of Somers Town, a district Dickens is said to have loved. London is attempting to eradicate its slums with modern buildings like this.
[Pacific and Atlantic Photo.]

What Does He Mean?

The scoffул and cynical should realize by now that the movie is the last bulwark of the nation defending our citizens from degeneracy—from learning that adultery and illicit love are subjects actually discussed by a handful of slimy, urban perverts.—*Pare Lorentz in Judge.*

NEW IN MANHATTAN

BUT two new plays are listed for the week in New-York, where, as they sapiently observe, business is great for the successes. Scrutiny of the list of plays and shows there classifying as successes reveals hardly as many as would take care of six Chicago theaters for more than six months of next season; and it is this thought that makes interesting the study of what goes on in the Manhattan playhouses from-week-to-week.

The two new plays are:

"Josef Süss," by Ashley Dukes (on the basis of Feuchtwanger's novel called "Power"), with Maurice Moskovitch in the title-part. . . . The play has been immensely successful in London, where the rôle has been acted by Matheson Lang. "Jew Süss" is the title there. Mr. Mockovitch was at one time an actor in the Yiddish theaters of New-York; and he later effected a London run as Shylock in English.

"The Challenge of Youth," by Ashley Miller and Hyman Adler, with Miss Alma Merrick, Miss Anna Thomas, and Walter Pearson.

Some Reactions to the Stage.

Mother stands gingerly holding a spoon,
While Father hums bars of a popular tune.
Fragments of arias, ballads, and snatches—
Of symphonies, operas, dirges, and catches.
Grandma tries vainly to hold back her tears,
While Grandfather gallantly wiggles his ears.
Big Sister Grace is nearby making faces,
While Aunt Ethelfreda the family disgraces
By making a noise like a pair of wild lions,
And George gives a take-off of Seven Hawaiians. . . .
Why this excitement, and why all the shouting?
Is it a riot, a picnic, an outing?
Jane's doing card-tricks—
Easy and hard tricks:
Our household resembles a three-ring arena
From roof to the kitchen,
We gallantly pitch in
While Ma coaxes baby to eat his farina.

—*Newman Levy in Life.*

Plays of Ten Years Ago in Our Theaters

SUBJOINED are news of and comments on plays and shows printed in THE TRIBUNE of Sunday, January 18, 1920—the date most nearly corresponding to today. The excerpts are verbatim, and not rewrites or summarizations.

¶ ¶ ¶

Miss Nora Bayes will make her exit from the Cort on Saturday night, to be succeeded on the following Sunday night by William Hodge in his comedy, "The Guest of Honor."

Miss Bayes hadn't fared so well. Her trouble resided in her not being content to do only such things as she had talent for doing.

¶ ¶ ¶

Miss Mary Shaw, who has been missing for some months from the Theater, returns thereto on Monday night with Otis Skinner in "Pietro."

Mary Shaw was a good actress who didn't acquire real distinction. She was the first actress here of Mrs. Warren in Shaw's play.

¶ ¶ ¶

In "The Lost Soul," Miss Theda Bara will begin as a sweet and shy *ingénue* who falls upon evil days, and has a horrible finish. Donald Gallaher will be in the cast of the play, which will probably be renamed "The Blue Flame."

Le Bara was a somebody of films a decade ago. When she took to the stage, she became a nobody.

¶ ¶ ¶

"Oh, My Dear!" which begins a season at the La Salle this evening, is the sixth of the Princess Theater (New-York) series, which includes "Oh, Boy!" and "Oh, Lady! Lady!!" It will be played by Juliette Day, Douglas Stevenson, Hal Forde, Joseph Allen, Lorraine Manville, Suzanne Jackson, Ernest Cossart, Francis X. Conlon, and Evelyn MacVey.

'Twas of the series, but not a standout as diversion or merchandise.

Twenty Years Ago

GOING back through the files to twenty years ago, or to the corresponding Sunday of 1910, the interests of theater-goers were catered to in THE TRIBUNE of January 16 by the paragraphs that follow.

¶ ¶ ¶

Miss Bertha Galland comes to the Great Northern this evening in "The Return of Eve," a comedy by Lee Wilson Dodd.

Miss Galland tried and tried, but didn't make the grade as a box-office star.

¶ ¶ ¶

"The Girl in the Taxi," by Anthony Mars—produced in Berlin under the title "Papa's Son"—will have its first performance in Chicago tonight at the Cort. In the company are Miss Adèle Ritchie, Miss Jessie Millward, Miss Jeanette Bageard, John Glendinning, Frederick Bond, Morgan Coman, Max Freeman, Carter De Haven, and Frederick Truesdell.

The farce had its vogue as audacious dirt.

¶ ¶ ¶

"They Loved a Lassie," a farce with music at the Whitney Opera-House, enters its fourth month with the performance of tonight.

This was George Arliss' farce of "There and Back" tricked out with songs and dances.

¶ ¶ ¶

"In Old Kentucky" starts the closing week of its current engagement at McVicker's tonight.

The dollar-top *clientèle* of McVicker's loved the piece, which held its vogue a long time.

¶ ¶ ¶

David Warfield, asked what his idea of a great play is, replies that "Diplomacy" is almost perfect, that "The Two Orphans" is too perfect, and that "The Second Mrs. Tanguéray" is great both in treatment and idea.

Good judgment, if you take a seasoned actor's point-of-view.

¶ ¶ ¶

Edward Shelden, author of "Salvation Nell" and "The Nigger," believes that no one can write a good comedy until he is forty—until he is far enough away from things to see in perspective how funny they are. He says that, until one is forty, life is too serious to be written of humorously.

But Mr. Shelden, who continues to write for the Theater, said that in 1910.

POPEYED

EDDIE CANTOR

He's due tomorrow night, after a long absence, in the Illinois in "Whoopee," wherein he has been through a run in New-York. He was last here in 1925-'26 in "Kid Boots," in the run of which he fell ill and quit.

CHICAGO'S PLAYBILLS

NEW THIS WEEK:

"**The Matriarch,**" with **Miss Constance Collier**: to be acted for the Dramatic League of Chicago: Princess: opens tomorrow night.

"**Whoopee,**" with **Eddie Cantor**: Illinois: opens tomorrow night.

CONTINUED:

"**The Queen Was in the Parlor,**" with **Miss Pauline Frederick**: Garrick: second week.

Earl Carroll's Vanities, with W. C. Fields: Erlanger: second week.

"**Nina Rosa**": Great Northern: second week.

"**King Lear,**" with **Fritz Leiber**: Civic: tomorrow night (till Saturday).

"**Animal Crackers,**" with the **Marx Brothers**: Grand Opera-House: fifth week.

"**June Moon**": Selwyn: fourth week.

"**Street-Scene**": Apollo: fifth week.

"**Bird in Hand**": Harris: fifth week.

"**Illegal Practice**": Playhouse: sixth week.

"**Tour du Monde**": Goodman: sixth and final week.

"**Strange Interlude**": acted for the Theater Guild of New-York: Blackstone: ninth week.

IMPENDING:

"**Let Us Be Gay!**" with **Miss Francine Larrimore**: Studebaker: January 27.

"**The Field-God**": Goodman: January 28.

"**Mlle. Modiste,**" with **Miss Fritzi Scheff**: Majestic: February 9.

"**Gambling,**" with **George M. Cohan**: Erlanger: February 2.

"**Sherlock Holmes,**" with **William Gillette**: Erlanger: February 24.

WEEKLY CHANGE:

"**The Common Law**": Kedzie: this afternoon, for the week.

"**Tenth Avenue**": Ambassador: tomorrow night, for a week.

FEMINA IN URBE

She goes to Wednesday matinées:
Her favorites are those English plays
Of love among the tea-cups where
The entire cast is debonair,
And butlers speak in epigrams.
She loves the talk of scones and trams;
But most of all she revels in
The sleek and British heroine:
She marvels at her way with men,
And watches every gesture. Then
She hurries home, preoccupied,
And burns the dinner. Dreamy-eyed,
She greets her husband slinkingly:
Her Mayfair personality
Is wasted; for her artful guile
Brings only a domestic smile.
—*Ruth Brown in the New-Yorker.*

Miss Skinner's Bill Today.

"Homework," "Night-Club," and "In a Gondola," which she did not use last Sunday, will be in today's program by Miss Cornelia Skinner in the Selwyn. Other numbers will be "The Eve of Departure," "Monte Carlo," "The Lady Explorer," "Aftermath," and "Sailing-Time on the Olympic," which she gave a week ago.

HELPING IN A NEW HIT

MISS MARION MARCHANT

SHE'S here, in the Great Northern, in "Nina Rosa," which already has all the appearance of a popular success. Her chore therein is to be the soubrette. Miss Marchant was here last Spring in what was called the Chopin operetta—"White Lilacs."

Mrs. Peters Gets a Fixation

By Robert Benchley

Illustrations by John T. McCutcheon.

An Excursion Into Modern Psychology

YEAR in and year out, Mr. Peters had little trouble with Mrs. Peters. A nervous man, at best, and one easily moved to deeds of violence, he was scarcely ever upset by anything his wife did, possibly because she rarely did anything. Once, under the influence of a diet specialist, she had begun making strange readjustments in her eating habits which had ended up by her gnawing at stalks of herbs and old roots, and this had not pleased Mr. Peters any more than the rhythmic undulations she began performing on the rug by the bed every morning. But it had been the diet specialist who had suffered and Mrs. Peters had been left alone to see the error of her way.

But of late something had been wrong with Mrs. Peters, something decidedly wrong. In the first place, for a woman of her age she was growing suspiciously timid. Mr. Peters first noticed it when she refused to go to the movies with him one night.

"I don't want to go in there with all those people," she said, looking nervously at her fingernails.

"What's the matter?" asked Mr. Peters. "Are you afraid they will ask you to speak a piece?"

Mrs. Peters did not answer. There was a hunted look in her eyes.

"It will be dark in there," Mr. Peters tried again, thinking perhaps that she felt that her clothes weren't right. "No one will see you."

At this Mrs. Peters went upstairs and shut the door to her room. He could hear her crying.

* *

Perplexing Behavior.

This was serious, but Mr. Peters could find nothing out. It was so unlike the woman who had been his helpmeet for twenty years without flinching. He had read in novels that this was the way some women behaved when they had met what is known as "another man," but this seemed hardly probable in Dyke, O. And what was all this about not wanting to go into the movie theater with "all those people"? Anybody who could go to the bridge parties that Mrs. Peters went to couldn't be by nature a recluse. She couldn't even be fussy. So Mr. Peters shrugged his shoulders and went down to the club.

A few days later he came upon Mrs. Peters up to her wrists in what seemed to be pages from an old book which had been torn out by the roots. She was seated at a table with an apron on and was messing around with a glue pot. On the table were several other articles which Mr. Peters didn't recognize.

"More puzzles?" asked Mr. Peters, remembering the days when the house had been littered with tiny jagged pieces of Rosa Bonheur's "Horse Fair" and sections of "Napoleon on the Deck of the Bellerophon." Those had been fairly irritating days, too.

"Dr. Merkle makes you lie down on the couch in his office," she explained, "and then you just relax and tell him everything."

"I'm binding a book," said Mrs. Peters, quietly. She was evidently undergoing a great mental strain as well.

* *

Self Expression.

"Binding a book?" asked Mr. Peters, incredulously. "I understand that there is a new invention now whereby books are bound by machinery by the people who sell them to you. They take care of all that, the printing, binding, wrapping, and everything, all before it reaches your hands. Had you heard of that? . . . You didn't bother to print it, too, did you?"

The scrubwoman told the police she heard voices coming through the open transom.

"I am binding this book to express myself," replied Mrs. Peters, giving him a dirty look. "I have been just 'Mrs. Walter Peters' long enough."

Mr. Peters took his pipe out of his mouth. "You mean you want to marry some one else?" he asked, timidly. "A bookbinder?"

"If you knew anything at all about modern psychology," said Mrs. Peters, pasting the wrong page on a strip of backing, "you would know that every one has to have some means of self-expression. My unconscious has been in rebellion for years. I am just now coming into the light. . . . It was all my father's fault," she added.

"This is a fine time to find *that* out," said Mr. Peters. "Your father has been dead for thirty years. So you should bind books?"

"It hardly seems worth while to talk to you about it," said Mrs. Peters, stopping her work to gaze out at the window. "You wouldn't understand. What I need is to get away for a while."

"I guess you're right," said Mr. Peters. "Why don't you run up to Cleveland and visit your sister?"

"My *sister!*" Mrs. Peters almost screamed with hysterical laughter. "He wants me to visit my *sister!* Great heavens, Walter, don't you realize it is my sister and my father and what they did to me when I was a child that have given me my claustrophobia?"

* *

The New Symptom.

There was a silence for a few seconds.

"Your what?" Mr. Peters finally said, putting his hand on his wife's forehead gently.

"Take your hand away!" she said sharply. "One of the things that is wrong with me is that I have a very decided claustrophobia—I am unable to go into a room where there is a crowd of people. My father is to blame because he kept me away from county fairs when I was little and because he loved me more than he did my sister. My sister was to blame because she made fun of me for not being able to go to county fairs and because she married a man who looked like my father. . . . O, but what's the use of telling all this to you? You have done nothing but crush me under all my life."

This was so strange as to make Mr. Peters genuinely worried. His wife—dear old Nell—who had gone on for twenty years being just a pal, to be talking like this and at this late date! Perhaps he *had* been thoughtless. Perhaps he *had* paid too little attention to the simple amenities of married life. But why should that make her afraid to go into a room with a lot of people?

"I'm sorry, Nellie," he said, sitting down beside her. "Why don't we take a little run east—maybe to Atlantic City? You need a change."

* *

The Newer Freedom.

Mrs. Peters began to cry.

"You don't understand, Walter," she said putting some glue from her finger on to her cheek. "I have got to do more than just go to Atlantic City. I have got to free myself from this mental state that I've been in all my life. I must get myself where I can go into a crowded room——"

"How come you have just found out that you can't go into a crowded room?" asked her husband. "You're 49 years old and you've been serving on church supper committees all your life. Who told you all of a sudden that you are afraid to go into a crowded room?"

"I've known it all along, but never knew what it was," sobbed Mrs. Peters, evading part of the question. "I never realized that it was a claustrophobia."

"Who told you that it was a claustrophobia?" insisted Mr. Peters grimly. He was beginning to see a little light.

"Well," hesitated Mrs. Peters, starting in at her bookbinding again to conceal her embarrassment, "well—I went to this Dr. Merkle——"

"What Dr. Merkle?"

"This Dr. Merkle that has just come here from the university. Alice Bemis goes to him and he has done wonders for her. She is a new woman. He draws her out, you know——"

"Draws her out where?" asked Mr. Peters. "On a sled?"

"You wouldn't joke if you knew how much good he has done me already," said Mrs. Peters, and burst into tears again.

"He certainly has done wonders for you," replied her husband. "He's got you to crying and has told you you're afraid to go into a crowded room. What else has he done? Did he set you to bookbinding?"

* *

Explanations in Order.

Mrs. Peters, at this, swept all her papers and covers on to the floor and ran out of the room. To Mr. Peters it was as if the Statue of Liberty had started to lie down on her back and kick her feet in the air and scream. After twenty years of peaceful married life in Dyke, O., the end of the world had come. He put on his hat and went down the street to the Bemises. He found Mrs. Bemis in the side yard.

Mrs. Bemis was more than willing to tell what she knew.

"Dr. Merkle is a wonderful man," she said, looking apprehensively over her shoulder. Then, drawing Mr. Peters with her, she went in a nervous manner toward the house.

"Do you mind coming inside?" she asked in a low voice. "I have a perfect terror of being out in open spaces. That is one of the things that Dr. Merkle is treating me for. He says that——" and, bursting into tears, she ran into the house, followed by Mr Peters.

He was wondering how his wife and Mrs. Bemis ever got together, one being afraid of being indoors and one being afraid of being outdoors.

In her own living room, Mrs. Bemis was more calm.

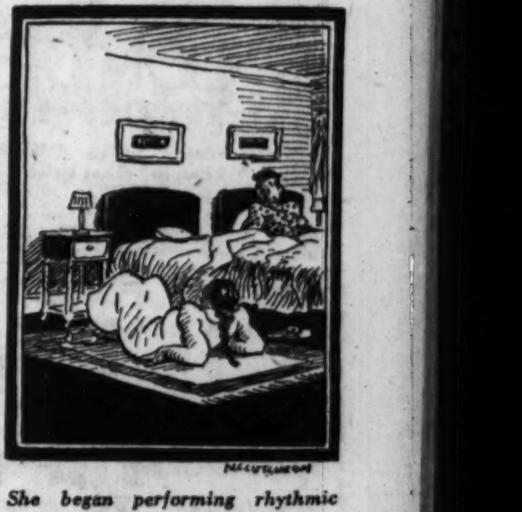

She began performing rhythmic undulations on the rug by the bed every morning.

"Dr. Merkle makes you lie down on a couch in his office," she explained, "and then you just relax and tell him everything that is in your mind. You tell everything about your childhood and your mother and father and gradually he analyzes what your trouble is and, before you know it, you feel so much better."

At this point Mrs. Bemis burst into a light sobbing.

* *

Cured for All Time.

"A very remarkable man!" ventured Mr. Peters. "Where is his office?"

"In the Merchants' Bank building," murmured Mrs. Bemis through her tears. "O, Walter, he would do *you* so much good, too, if you only would just go there and relax. He could tell you right away what is the matter with you."

"I know what is the matter with me," said Mr. Peters quietly. "And I think that Dr. Merkle is just the man to help me cure it." And he flexed the fingers of his right hand very, very slowly. "Well, keep away from those vacant lots, Alice," he said, and darted into the street.

. . . .

The scrubwoman on the fifth floor of the Merchants' Bank building told the police that, as she was passing Dr. Merkle's office on Wednesday afternoon about 6 o'clock, she heard voices coming through the open transom. A man's voice, which she did not recognize, was saying: "Now tell me more about myself!" Then there would be a series of sounds which she thought might have come from Dr. Merkle but couldn't be sure. Then the man's voice would say: "Now tell me about your mother and father!" Then the sounds again. Then the man's voice: "*Now* about your home life! Is it happy?" This time, the sounds in response grew fainter and fainter, until all was quiet in the doctor's office. . . . She did not see the strange man come out, and it was only when she went in at 7:30 to clean the place that she saw what had happened.

By an odd coincidence that was the very evening when Mr. Peters came home and took Mrs. Peters out to the movies.

[Copyright: 1930: By The Chicago Tribune.]

MOTION PICTURES DOWNTOWN | MOTION PICTURES DOWNTOWN | MOTION PICTURES. DOWNTOWN

PUBLIX-BALABAN & KATZ WONDER THEATERS

CHICAGO
RANDOLPH – STATE ST – LAKE
Today—Doors Open 11 A. M.
SHE FOUGHT SCANDAL WITH SCANDAL
She used her beauty, her laughter, her charms, shamelessly to get revenge on the man who had blackened her name.
"The LAUGHING LADY"
RUTH CHATTERTON
CLIVE BROOK Paramount's All-Talking Drama
Glorious acting in a drama that is bolder than "The Lady Lies," franker than "Charming Sinners"
On the Stage "BELIEVE IT OR NOT" LEON, Magician, and EARL LAVERE, Musician
Orchestral Feature "HERBERTIANA" MUENZER, Violin Soloist

ORIENTAL
RANDOLPH near STATE ST.
Doors Open 12 o'Clock Noon
FLORENZ ZIEGFELD'S
"Glorifying the American Girl"
Paramount's All Talking All Color! 150 Glorified Enchantresses
MARY EATON, EDDIE CANTOR
RUDY VALLEE, HELEN MORGAN
—He's Here on the Stage—
NICK LUCAS IN PERSON The Crooning Troubadour
with LOU KOSLOFF—in "Crooning Along"

McVICKERS
TODAY! at 11 A. M.
Madison St. near State St.
YOU TOO Will Go WILD About Its
—LOVE!
—SONGS!
—DRAMA!
—DANCES!
—ROMANCE!
—BEAUTIES!
HERE Is the Drama with Song that Made a Whole Nation Sing its Praises!
The Screen's Sweethearts at Their Sunniest!
JANET GAYNOR
CHARLES FARREL
in "SUNNY SIDE UP"
See and Hear How a Little Poor Girl Made Smart Society Bow and Cheer!

UNITED ARTISTS
Randolph St. at Dearborn Street.
A KISS THAT CANNOT BE FORGOTTEN!
Today 11 A. M.
Both Were Condemned to the "Island of Living Death!"
He is a Thief!—She is an Unhappy Wife—But Their Love Freed Them!
RONALD COLMAN
and ANN HARDING (Better Than in "Paris Bound")
"CONDEMNED —TO DEVIL'S ISLAND"
With LOUIS WOLHEIM Greater Than in "What Price Glory" and DUDLEY DIGGES Outshining His Fame as a Theater Guild Star and Director!

ROOSEVELT
STATE near WASHINGTON ST.
Doors Open 9 A. M.
EVERY ATTENDANCE RECORD for this Theater SHATTERED! Come, see and hear why.
"The Virginian"
GARY COOPER
Mary Brian, Richard Arlen, Walter Huston
Paramount's ALL-TALKING ALL-OUTDOOR Romance
"When You Call Me That SMILE"

ANOTHER WEEK BY REQUEST

CINEMA ART
The Theatre of Shadow Silence
CHICAGO AVE. JUST EAST OF MICHIGAN
"THE PASSION OF JOAN OF ARC"
with MLLE. FALCONETTI
Highly Praised by All Critics

MAE TINEE gave it ****. "The Passion of Joan of Arc" is one of the greatest pictures ever made. I'm wondering if, perhaps, it's not the greatest?"
Carol Frink: "It's a picture of minds working rather than bodies posturing. It is the most romantic and dramatic story in the world."
THE POST: "Joan . . . . as portrayed by Mlle. Falconetti is one of the most eloquent and yet restrained of pantomine ever shown on the screeen. It is as effective in its simplicity as a Greek tragedy."
Doris Arden: Somebody once did something distinctive in motion pictures and this is it. Here is a remarkable film that almost every movie fan will find novel and startling . . . "
Rodenbach in the News: "The Passion of Joan of Arc" is caviar to the general. Mlle. Falconette . . . can cry real tears and abjure the glycerin.

Sketches of Chicago artists and writers
DAILY—MATINEE, 50 CENTS—EVENING, 75 CENTS
COME EARLY AND AVOID WAITING
1 P. M.—CONTINUOUS—11 P. M.
ADMISSION—SATURDAY AND SUNDAY—75 CENTS

WARNER'S ORPHEUM
STATE at MONROE
10 A. M. to MIDNITE
"IN THE NEXT ROOM"
with JACK MULHALL and ALICE DAY
Jammed with Mystery Thrills—a Thousand Laughs—and Romance Galore.
A FIRST NATIONAL & VITAPHONE PICTURE

KING VIDOR'S
Dramatic Bombshell!
Life as Never Before Portrayed
'HALLELUJAH'
AN ALL TALKING SENSATION
More Daring Than "Lulu Belle"
CASTLE STATE AT MADISON

RKO WOODS
"APPLAUSE"
Randolph at Dearborn Open 10 a. m. Pop. Pr. 85c
The Most Astounding Picture of the New Show World.
with HELEN MORGAN and Chicago's Own Star JOAN PEERS
All in Talk, Song and Heart-Throbbing Drama

RKO STATE-LAKE
STATE ST. AT LAKE ST
Doors Open 10:30 A. M. Cont. to Midnite
Now in Radio Pictures and His Greatest Production
RICHARD DIX
"7 KEYS TO BALDPATE"
All-Talking, Romantic Mystery from Geo. M. Cohan's Sensational Play
Gigantic Vaudeville Program
HENRY SANTREY with His Soldiers of Fortune
EVANS & MAYER
Many Others

Advertise in The Tribune

BERWYN
NEW RITZ 6334 W. ROOSEVELT ALL TALKING JOAN CRAWFORD—"UNTAMED"

MAYWOOD
LIDO 5TH AVE. AT WASHINGTON BLVD. MATINEE DAILY—ALL TALKING "BROADWAY" EVELYN BRENT

FOREST PARK
FOREST MADISON ST. AT DES PLAINES ALL TALKING BELLE BAKER "SONG OF LOVE"

NO MAN'S LAND
Teatro del Lago Sheridan Rd. Between Wilmette and Kenilworth "THE HOLLYWOOD REVUE" CHAS. KING and BESSIE LOVE

LAKE FOREST
DEERPATH MOVIETONE VITAPHONE MARY BRIAN—"Marriage Playground"

MOTION PICTURES. SOUTH. | MOTION PICTURES. SOUTH

CAPITOL
79th and HALSTED
The party is on!
5TH Anniversary Celebration
A feast of super entertainment . . A giant birthday stage and screen show eclipsing anything ever seen at popular prices!
Stage: Mammoth Anniversary jazz frolic Cast of 35 merrymakers with COOKIE and Lewis & Dody "Hello, Hello, Hello" Comic Favorites
ROMANCE OF THE RIO GRANDE
Vivid Romance of the Southwest borderlands with WARNER BAXTER "The Cisco Kid" of "In Old Arizona" in another flaming love role.

AVALON
79th AND STONY
Shopping for laughs, thrills, and heart throbs? Here's the year's prize entertainment bargain.
ALICE WHITE as the cyclone from the 5 and 10 who jumped a counter to Broadway fame.
"The GIRL from WOOLWORTHS"
ROMANCE OF A ROLLICKING MUSICAL CUTIE WHO HEARD THE CALL OF BROADWAY ANSWERED BY A SNAPPY SUBWAY GUARD.
It's Wellworth Seeing!
On the Stage CHARLIE CRAFTS in "FLORIDA BREEZES"

GROVE 76th-Cottage Gr.
JEFFERY 71st-Jeffery
HIGHLAND 79th-Ashland
(All 3 Theaters)
CHARLES (Buddy) ROGERS
"HALFWAY TO HEAVEN" with JEAN ARTHUR
Our Gang Comedy
All Theaters

STRATFORD 63RD & HALSTED
NANCY CARROLL
JACK OAKIE in "SWEETIE"
Joyful! Youthful! Melody Romance
On the Stage TED LEARY
An His Melody Monarchs

COSMO 79th-Halsted "TANNED LEGS" with Ann Pennington Arthur Lake Musical Romance
W. Englewood 63rd and Ashland CHARLES (Buddy) ROGERS "HALFWAY TO HEAVEN" Our Gang Comedy

SCHOENSTADT'S TALKIE THEATERS
PICCADILLY 51st & Blackstone
All-Talking, Singing and Dancing
FLORENZ ZIEGFELD'S Magnificent Operetta
RIO RITA
BEBE DANIELS
JOHN BOLES
PEOPLES 47th & Ashland
BUDDY ROGERS "Half Way to Heaven"
ATLANTIC 26th & Crawford
Noah Beery—Jason Robard "ISLE OF LOST SHIPS"

REGAL 47th & South Parkway
GLORIA SWANSON in a Glorious Talking Portrayal "THE TRESPASSER"
On Stage—"THE MORNING AFTER" with GEORGE McCLENNON and Others
Coming Saturday, Jan. 25th, for One Week "HALLELUJAH"
King Vidor's All Talking All Colored Masterpiece

LEXINGTON 1162 E. 63RD ST. MATINEE DAILY ALL TALKING PROGRAM "ISLE OF LOST SHIPS" N. BEERY J. ROBARDS V. VALLI Berth Marks Comedy—Movietone News

HARVARD 63RD AND HARVARD All Talking Program "ISLE OF LOST SHIPS" N. BEERY J. ROBARDS V. VALLI Berth Marks Comedy Mat. Only—"Tarzan the Tiger." Serial

NEW REGENT 6826 S. HALSTED ALL TALKING GEORGE BANCROFT—"THE MIGHTY"

SHORE 75th St. at Kingston Ave. DOLORES DEL RIO—"EVANGELINE"

METROPOLITAN 4644 SOUTH PARK WAY ALL TALKING AND SINGING "RIO RITA" BEBE DANIELS and JOHN BOLES

HIGHWAY 63RD AND SO. WESTERN ALL TALKING Marion Davies, Wm. Haines, Norma Shearer, Laurel and Hardy, Joan Crawford, John Gilbert—"HOLLYWOOD REVUE"

RAMOVA 35TH AND HALSTED "THEY HAD TO SEE PARIS" WILL ROGERS in the Funniest Comedy Drama of the Season

R-K-O ENGLEWOOD 63rd and Halsted New Show Today Glenn Tryon, Merna Kennedy in "SKINNER STEPS OUT"—Talking Drama Radio-Keith-Orpheum VAUDEVILLE

OAKLAND SQ. Drexel and Oakwood ALL TALKING "HALF WAY TO HEAVEN" BUDDY ROGERS

DREXEL 858 E. 63RD STREET MATINEE DAILY ALL TALKING "LOVE, LIVE, AND LAUGH" GEO JESSEL, LILA LEE

CHELTEN Exchange Ave. at 79th St. All Talking, Singing, Musical "THE HOLLYWOOD REVUE" Marion Davies, Conrad Nagel and Other Stars

FROLIC FIFTY-FIFTH AND ELLIS ALL TALKING "ISLE OF LOST SHIPS" N. Beery, J. Robards, V. Valli

MARQUETTE 63RD AND KEDZIE Doors Open 12:45 "ISLE OF LOST SHIPS"—Virginia Valli Laurel and Hardy Comedy

ROSELAND-STATE Michigan-110th Pl. Matinee Daily "SO THIS IS COLLEGE" SALLY STAR—ROBT. MONTGOMERY

KIMBARK 6240 KIMBARK Glorious Sound "EVANGELINE," Dolores del Rio—All Talking Serial, "Voice from Sky." Mat. Only

REX 69TH AND RACINE GEORGE O'BRIEN—"SALUTE"

HARPER 53RD AND HARPER IRENE RICH—"SHANGHAI ROSE"

HAMILTON 71ST AND PAXTON JOAN CRAWFORD—"UNTAMED"

WABASH 1826 S. WABASH ALL TALKING "THE ISLE OF LOST SHIPS"—V. VALLI

SHAKESPEARE 43RD AT ELLIS ALL TALKING "Love, Live, & Laugh"—G. Jessel & L. Lee

KENWOOD 1225 E. 47TH ST. ALL TALKING Victor McLaglen—"The Cockeyed World"

JACKSON PARK Stony Island at 67th MARY BRIAN—"Marriage Playground"

COLONY 59th and Kedzie All Talk and Song G. Jessel, L. Lee—"Love, Live and Laugh"

NORTH

ASCHER'S DIVERSEY CLARK AT DIVERSEY TALKING & SINGING CONT 9:00 A.M. TO MIDNIGHT WILL ROGERS MAKES WHOOPEE IN GAY PAREE! in "They had to see Paris" ON THE STAGE 6 ACTS VODVIL

HOWARD N. W. "L" at Howard St. Mat. Daily at 1:30 P. M. WILL ROGERS "THEY HAD TO SEE PARIS" Our Gang—"CAT, DOG, AND COMPANY"

BUCKINGHAM 3319 N. CLARK "Springtime" BUDDY ROGERS—"Half Way to Heaven" JEAN ARTHUR and GRETA NELSON HORACE HEIDT and HIS CALIFORNIANS Andy Clyde & Harry Gribbon—"New Half Back" Tues.—"GOLD DIGGERS OF BROADWAY"

LINCOLN HIPP Lincoln and Belmont Our Gang Comedy Joseph Schildkraut—"Mississippi Gambler" "Ropes End"—Thrilling Western ADULTS 20c: CHILDREN 10c ALL DAY

LANE COURT CLARK AND CENTER MATINEE DAILY GEORGE JESSEL—"Love, Live, and Laugh" Singing and Talking Pathe Sound Revue—Talking Comedy

R-K-O BELMONT Belmont Nr. Lincoln New Program Today Elliot Nugent, Sally Star in "So This Is College"—Talking Comedy Drama Radio-Keith-Orpheum VAUDEVILLE

DE LUXE On Wilson Ave. at L Station TALKING "TANNED LEGS"—ANN PENNINGTON

LAKE SHORE Broadway at Belmont Mat. Cont. 2 to 11 Joan Crawford—"Untamed"—All Talking

MUSIC BOX 3700 Block Southport ALL TALKING ANN PENNINGTON—"TANNED LEGS"

JULIAN 918 BELMONT Talking Drama of Old Mexico—"MEXICALI ROSE"

NORTHWEST

ADMIRAL Lawrence Av. Nr. Crawford Our Gang Talkomedy JANET GAYNOR—"Four Devils" ALSO TALKING VARIETIES On Our Stage—Musical Comedy Show

DRAKE Montrose and Drake BIG DOUBLE FEATURE Richard Barthelmess—"Young Nowheres" Hoot Gibson—"Courting Wildcats"

BILTMORE 2046 W. Division St. Richard Barthelmess—"Young Nowheres" VITAPHONE ACTS

METRO Lawrence and SPAULDING All Talking—"ISLE OF LOST SHIPS"

MOTION PICTURES MISCELLANEOUS | MOTION PICTURES MISCELLANEOUS | MOTION PICTURES MISCELLANEOUS

PUBLIX-BALABAN & KATZ WONDER THEATERS

PARADISE–UPTOWN–TIVOLI
CRAWFORD near WASHINGTON – BROADWAY at LAWRENCE – 63rd at COTTAGE GROVE
A NEW GLORIA—acclaimed by an Enraptured World as QUEEN OF THE SCREEN!
GLORIA SWANSON
in her first ALL-TALKING Production
"The TRESPASSER"
Her Throbbing, Emotional Voice Will Captivate You!
A heart-stirring story of a little Chicago Stenographer, who braved scandal and shame to shield her baby. Hear Gloria sing—and her gowns are dazzling!

Extra UPTOWN
Doors Open at 12:15
He's Back Again!
AL KVALE in "PAINTED MELODIES"
A riotous burst of comedy and color with Harry Savoy, Broadway Comic.
Orchestral Gem "NEAPOLITANA" Ernest Pechin, soloist
"Hell's Bells"—Cartoon

Extra TIVOLI
Doors Open 12 Noon
FRANKIE MASTERS in "ODDS AND ENDS" With JOE BROWNING, Broadway Comedian Star
Extra—Cartoon Riot "HELL'S BELLS" Funnier Than "Skeleton Dance"
PARAMOUNT SOUND NEWS

Extra PARADISE
Doors Open at 12:30
Chicago's Girl Friend Fresh from Broadway!
Peggy Bernier in Giant Stage Show "JAZZ CLOCK STORE" With BOB LA SALLE
EXTRA—Orchestral Hit His voice is more glorious than ever!
MARK FISHER and Orchestra, in "Gems from Pagliacci"
Mark Sings "Vesta La Giubba" in Italian

TOWER 63rd near BLACKSTONE Doors Open 1:30 P. M.
WARNER BAXTER ANTONIO MORENO ALL TALKING "ROMANCE of RIO GRANDE"
LLOYD HAMILTON Talking Comedy

NORSHORE-HARDING-SENATE
HOWARD near CLARK ST. – MILWAUKEE at SAWYER – MADISON at KEDZIE
DOORS OPEN 1:15 P. M.
YOU'LL LAUGH, THRILL AND CHEER AT THIS GLORIOUS, YOUTHFUL ROMANCE!
NANCY CARROLL in "Sweetie"
Stage meets College in this Heart-Throbbing Tale!
JACK OAKIE—HELEN KANE All Talking
—AT ALL 3 THEATERS—
MISS BLANCHE SWEET in her first talking picture, "ALWAYS FAITHFUL"
Poignant dramatic playlet of an indiscreet wife—rich in comedy and suspense!
Also Singing, Talking and Cartoon Novelties!

RIVIERA BROADWAY at LAWRENCE
Doors Open 1:00 P. M.
Ziegfeld's Glorious Romance! "RIO RITA"
BEBE DANIELS, JOHN BOLES and Cast of 1,000!
Gorgeous in Lavish Color!
"CLOSE CALL" Sound Cartoon

MARYLAND 63rd at MARYLAND TED LEWIS All-Talking "EVERYBODY HAPPY?"
CENTRAL PK. 3535 ROOSEVELT RD. "HOLLYWOOD REVUE" 25 STARS!

PUBLIX MARBRO
MADISON-4100 WEST
All-Talking Singing Dancing
Extra! Doors Open 12 Noon
RIO RITA
BEBE DANIELS Whose ravishing voice rivals the allure of her beauty and love.
JOHN BOLES the screen's most romantic tenor.
Also BERT WHEELER and ROBERT WOOLSEY and scores of gorgeous girls.
STAGE BENNY MEROFF and Orchestra in "LA FIESTA" colorful stage revel of Old Spain with JOE GRIFFIN MEXICANA OCTETTE LINDA & DRIGA MOVIETONE NEWS Doors Open 12 Noon ALL SHOWS DE LUXE

GRANADA
SHERIDAN at DEVON
ROMANCE OF THE RIO GRANDE
It's a Four Star Picture—with WALTER BAXTER —more romantic than the "Cisco Kid" of "In Old Arizona."
MARY DUNCAN ANTONIO MORENO MONA MARIS the screen's newest "find"
ALL-TALKING
Granada Stage Joey Ross and Orchestra 'KNICK KNACKS' featuring Chicago's golden-voiced tenor, Frank Wilson also BERT GORDON Barbara Vernon Quale & Kelly AL BROWN organ specialty "Concert in Color" "Mickey Mouse" Cartoon Doors Open 12 Noon All Shows De Luxe

FOX THEATRES BRING HAPPINESS TO MILLIONS
SHERIDAN
More beautiful than ever GRETA GARBO with Conrad Nagel "THE KISS"
She loved not too wisely—nor too well. On the Magnascope

TERMINAL
BUDDY ROGERS in "Half Way to Heaven"
With his new girl friend, Jean Arthur
Cuddle up! Snuggle up!
Harold "Andy" Anderson and his organ singing class.
PLENTY OF SEATS AT THE BARGAIN MAT., 25c to 3 P. M.

MONROE
A passionate pulsating drama of virgin love
LENORE ULRIC "SOUTH SEA LOVE"
She Sings—Fiercely—Furiously! She Dances—a Sensational Hula—Violently—Unrestrained. She Cries—for Love! A William Fox Talking Love Drama.

MIDWEST Archer at 35th Crook Melodrama 'THE RACKETEER' 5—Vaude. Acts—5
CROWN 1605 Division Joan Crawford Talking in "UNTAMED"
COMMERCIAL 92d and Commercial Gangs of Crooks 'THE RACKETEER' All-Talking
PORTAGE PK. 4050 Milwaukee Belle Baker "Song of Love" Singing, Talking

SCREEN VAUDEVILLE ∞ FOX MOVIETONE NEWS AT ALL THEATRES

NORTHWEST

TIFFIN
NORTH AVE. AT KARLOV
"THE HOLLYWOOD REVUE"
ALL TALKING, SINGING, DANCING
See and Hear It Now on Magna Screen
The new talking screen sensation It's Amazing! It's Great!

AVON 3325 FULLERTON AVE. DOORS OPEN AT NOON "YOUNG NOWHERES" RICHARD BARTHELMESS TALKING COMEDY MOVIETONE NEWS—VITAPHONE "TARZAN THE TIGER" AT MATINEE Tomorrow—"THE COCK EYED WORLD"

ALAMO 3641 W. CHICAGO George Bancroft—"The Mighty" With ESTHER RALSTON—All Talking

RIVOLI 4380 ELSTON George Bancroft—"The Mighty" Laurel and Hardy Comedy—News—Acts

COMMODORE 3105 Irving Park Blvd. ALL TALKING GEORGE BANCROFT—"THE MIGHTY" VITAPHONE ACTS

IRVING Irving Park Blvd. & Crawford All Talking and Singing Geo. Jessel, Lila Lee—"Love, Live, & Laugh"

MONTE CLARE Grand Ave. at Harlem MATINEE DAILY "THE ISLE OF LOST SHIPS"

PATIO 6000 Irving Park Blvd. ALL TALKING JOAN CRAWFORD—"UNTAMED"

AUSTIN

IRIS
5743-47 CHICAGO-AV. ALL TALKING
Norma Terris—J. Harold Murphy
"MARRIED IN HOLLYWOOD"
All Talking, Singing and Dancing
See and Hear It Now on MAGNA SCREEN
The New Talking Screen Sensation It's Amazing! It's Great!

MANOR
5609 W. NORTH AVE.
Norma Terris—J. Harold Murray
"Married in Hollywood"
All Talking, Singing and Dancing
See and Hear It Now on MAGNA SCREEN
The New Talking Screen Sensation It's Amazing! It's Great!

SYMPHONY Chicago Ave. at Cicero "RED HOT RHYTHM" Alan Hale Katherine Crawford On the Stage—KIT KAT ORCHESTRA and Special Stage Show

PLAISANCE 466 N. Parkside at Lake TALKING PICTURE Victor McLaglen—"COCK EYED WORLD"

PARK LAKE AT AUSTIN ALL STAR CAST—"THE BAT"

AUSTIN 5619 W. MADISON CLARA BOW—"SATURDAY NIGHT KID"

ESSANESS TALKIE THEATRES
New PANTHEON
SHERIDAN NEAR WILSON
New Showing
"SO THIS is College"
Henri A. Keates at the Organ
ALL Talking Singing Dancing Hit!
Decidedly Different on MAGNAFILM
World's Largest Talkie Screen

NEW CENTER
4037 LINCOLN AVE.
"GOLD DIGGERS of BROADWAY"
100% NATURAL COLOR Singing Dancing Talking Picture
Now Showing

LAKESIDE 4730 Sheridan / BIOGRAPH 2433 Lincoln / PERSHING 4614 Lincoln	Virginia Valli, Jason Robards, and Noah Beery in "THE ISLE OF LOST SHIPS"
KEYSTONE 3912 Sheridan / DEVON 6225 Broadway	100% NATURAL COLOR "GOLD DIGGERS OF BROADWAY"
LITTLE 717 Sheridan	"HOLLYWOOD REVUE"
WEST END 131 N. Cicero	George Bancroft "THE MIGHTY"
LOGAN 2646 Milwaukee	Evelyn Brent "BROADWAY"
CRAWFORD 19 S. Crawford	All-Star Cast "TANNED LEGS"
EMBASSY 3940 Fullerton	Joan Crawford "UNTAMED"
BROADWAY-STRAND 1641 W. Roosevelt	Robert Armstrong in "THE RACKETEER"

VITAPHONE VARIETIES On All Programs

PUBLIX GREATER TALKIE THEATERS
CONGRESS
Milwaukee and Rockwell
"RACKETEER"
Carol Lombard—Robt. Armstrong

COVENT 2653 N. Clark / WINDSOR 1225 N. Clark	"Gold Diggers of Broadway"
BELPARK 3231 N. Cicero / DEARBORN 40 W. Division / LA GRANGE 54 S. 5th, LaGrange	"ISLE OF LOST SHIPS"
CRYSTAL North Av. nr. Cicero / STATE 5814 W. Madison / BERWYN 62d and Ridgeland	"HOLLY-WOOD REVUE"

SPECIALLY SELECTED SCREEN ACTS AT ALL THEATERS

WEST

MARSHALL SQ. 22d-Marshall Blvd. All Talking, Singing, and Dancing "HOLLYWOOD REVUE"—25 STARS

SAVOY 4346 W. MADISON Talking AILEEN PRINGLE—"WALL STREET"

WILSON 2418 W. Madison St. Mat. Daily, All Talking GEO. BANCROFT—"THE MIGHTY"

Leader's W[...] Are Play[...] Honor Ba[...]

Waltz and March[...] Praised by [...]

By Edward M[...]

[Continued from pa[...]

besides being better m[...] either of these, and [...] March did exactly and [...] Bloch was groping for [...] and did not quite succe[...] across.

Chance for Revivals.

All of which is a prel[...] lief that Mr. Stock's s[...] sary as conductor is not [...] During the rest of the [...] are not so many weeks [...] there ought to be a revi[...] deal of his music by t[...] The list is fairly long. [...] of a life so busy that [...] rest of us would be ap[...] idea of leading it eve[...] months, he has found ti[...] symphonic, a set of sym[...] tions, a symphonic poe[...] tures, a "March and Hym[...] racy," the waltz and m[...] mentioned, and several [...] all these for orchestra al[...] tally, the list contains t[...] of major length and mor[...] importance, not to say di[...] Gordon played the viol[...] about four years ago, b[...] concerto has been playe[...] fred Wallenstein, who i[...] among those present in t[...]

Anyway, there is plen[...] that should be heard ag[...] son. This request is dir[...] Mr. Stock, who would [...] cline it, but at the orch[...] and orchestral manag[...] might be induced to see [...]

Three Unusual Events.

There ought to be joy i[...] of several blocs of opera [...] week, for at least thr[...] events are promised. On[...] vival of "Pelléas et Mél[...] other is the revival of "L[...] the third is the return of [...]

Taking them up in re[...] Mr. Schipa is later in re[...] company than he planned [...] he went through Chicago [...] his way to Europe. But [...] wedding the other side o[...] that took up considerabl[...] space, that of Princess M[...] Belgium to Prince Humb[...] and Mr. Schipa received a[...] amounting to a royal c[...] sing at the Royal Opera [...] the night of the wedding. [...] given a leave of absence [...] Opera company and he is [...]

His appearance will be [...] afternoon as Count Almav[...] Barber of Seville." With [...] Margherita Salvi, Giaco[...] Vittorio Trevisan, and V[...] ari, who performed a sh[...] in a way to make this [...] the joyous memories of [...] even though some of our [...] would seem to have been [...] the discovery that a comi[...] and should be made comi[...] be the last performance [...] this season.

"La Gioconda" on Frid[...]

"La Gioconda" is inter[...] good many reasons. P[...] most interesting way to [...] to see it and then go to [...] serve the courtyard of the [...] ace where the first act [...] then be taken to the Ca [...] the ballet takes place, t[...] various other scenes to fin[...] er the scene painter has h[...] idea.

The opera is full of open[...] ian melodies, rather goo[...] of this style of composit[...] "Dance of the Hours" [...] among examples of the c[...] let. The cast, Rosa Raisa, [...] Ada Paggi, Charles Mars[...] Formichi, and Chase Bar[...] Roberto Moranzoni conduc[...] needs comment at this [...] year. It will be on Friday [...]

It was as Mélisande tha[...] den made her first appear[...] cago, and Mélisande has [...] mained one of her finest, [...] native, most entrancing pe[...] In fact, the entire work, [...] play, Debussy music, and [...] formance are perfect blend[...] dissociate even in imaginat[...]

Music Notes.

Owing to the illness of [...] of the English pianist, [...] the two piano recital by [...] and Harold Bauer, schedu[...] 3, has been indefinitely po[...]

It is pleasant news to [...] the American Opera com[...] its tour again in New Yo[...] so well [...] extra [...] that New York [...] Cyprus [...] lem of [...] approv[...] of mak[...] ing fre[...]

That extremely active pe[...] mir Horowitz, is due to app[...] cago [...] hovering on the outskirts[...] claim [...] the evening of Jan. 27 an[...] noon of Jan. 28, both wil[...] pices of the Amateur M[...] of that city. Curiously, [...] the only community bore[...] takes the [...] Even [...] Claire Dux [...] engage[...] some [...]

Mme. Dux, by the way, [...] more pleasant things said [...] appearance this season th[...] fore, and that she has the[...] add to [...] to her [...] part of an interview with [...] conductor of the Cincinnati [...] orchestra, when she sang [...] organization a short time [...]

"I dare say she is the [...] of a perfect singer. She [...] attributes of a great sin[...] great musician, musician[...] poise, and unusual intellig[...] does [...] voice [...] Dux is a hard worker, and [...] not be satisfied with an [...] sings unless it is absolute[...]

ON PICTURES
ELLANEOUS
PARADISE
K FISHER
LLOYD HAMILTON
CENTRAL PK
"HOLLYWOOD REVUE"
ANESS
HE THEATRES
PANTHEON
"So This is College"
"GOLD DIGGERS OF BROADWAY"
"THE ISLE OF LOST SHIPS"
"GOLD DIGGERS OF BROADWAY"
"HOLLYWOOD REVUE"
"THE RACKETEER"
VARIETIES
GREATER THEATERS
GRESS
KETEER"
"Gold Diggers of Broadway"
"ISLE OF LOST SHIPS"
"HOLLY-WOOD REVUE"
WEST

Leader's Works Are Played at Honor Banquet

Waltz and March by Stock Praised by Critic.

By Edward Moore.

[Continued from page one.]

Besides being better melodies than either of these, and the Festival March did exactly and deftly what Bloch was groping for in "America" and did not quite succeed in putting across.

* *

Chance for Revivals.

All of which is a prelude to the belief that Mr. Stock's silver anniversary as conductor is not yet complete. During the rest of the season—there are not so many weeks left, at that—there ought to be a revival of a good deal of his music by the orchestra. The list is fairly long. In the midst of a life so busy that most of the rest of us would be appalled at the idea of leading it even for a few months, he has found time to write a symphonic, a set of symphonic variations, a symphonic poem, two overtures, a "March and Hymn to Democracy," the waltz and march already mentioned, and several other works, all these for orchestra alone. Incidentally, the list contains two concertos of major length and more than major importance, not to say difficulty. Mr. Gordon played the violin concerto about four years ago, but the cello concerto has been played only by Alfred Wallenstein, who is no longer among those present in the orchestra.

Anyway, there is plenty of music that should be heard again this season. This request is directed not at Mr. Stock, who would probably decline it, but at the orchestral board and orchestral management, who might be induced to see reason.

* *

Three Unusual Events.

There ought to be joy in the hearts of several blocs of opera patrons this week, for at least three unusual events are promised. One is the revival of "Pelléas et Mélisande," another is the revival of "La Gioconda," the third is the return of Tito Schipa.

Taking them up in reverse order, Mr. Schipa is later in rejoining the company than he planned to be when he went through Chicago last fall on his way to Europe. But there was a wedding the other side of the ocean that took up considerable newspaper space, that of Princess Marie Jose of Belgium to Prince Humbert of Italy, and Mr. Schipa received an invitation amounting to a royal command to sing at the Royal Opera in Rome on the night of the wedding. So he was given a leave of absence by the Civic Opera company and he is now returning.

His appearance will be on Saturday afternoon as Count Almaviva in "The Barber of Seville." With him will be Margherita Salvi, Giacomo Rimini, Vittorio Trevisan, and Virgilio Lazzari, who performed a short time ago in a way to make this work one of the joyous memories of the season, even though some of our best people would seem to have been surprised at the discovery that a comic opera can and should be made comic. This will be the last performance of the work this season.

* *

"La Gioconda" on Friday.

"La Gioconda" is interesting for a good many reasons. Perhaps the most interesting way to think of it is to see it and then go to Venice, observe the courtyard of the Doge's palace where the first act takes place, then be taken to the Ca d'Oro, where the ballet takes place, then to the various other scenes to find out whether the scene painter has had the right idea.

The opera is full of open-voiced Italian melodies, rather good specimens of this style of composition, and the "Dance of the Hours" stands high among examples of the classical ballet. The cast, Rosa Raisa, Coe Glade, Ada Paggi, Charles Marshall, Cesare Formichi, and Chase Baromeo, with Roberto Moranzoni conducting, hardly needs comment at this time of the year. It will be on Friday night.

It was as Mélisande that Mary Garden made her first appearance in Chicago, and Mélisande has always remained one of her finest, most imaginative, most entrancing performances. In fact, the entire work, Maeterlinck play, Debussy music, and Garden performance are perfect blend, difficult to dissociate even in imagination.

* *

Music Notes.

Owing to the illness of the mother of the English pianist, Myra Hess, the two piano recital by Miss Hess and Harold Bauer, scheduled for Feb. 3, has been indefinitely postponed.

It is pleasant news to learn that the American Opera company took up its tour again in New York and was so well liked there that it stayed an extra week. One does not discover that New York believes "Yolanda of Cyprus" to be the answer to the problem of American made opera, but it approved of Vladimir Rosing's ideas of making opera dramatic and injecting fresh ideas into an old form.

That extremely active person, Vladimir Horowitz, is due to appear in Chicago a bit later, but just now he is hovering on the outskirts. Peoria is claiming him for two appearances on the evening of Jan. 27 and the afternoon of Jan. 28, both under the auspices of the Amateur Musical club of that city. Curiously, Peoria is about the only community hereabouts that takes an artist for two successive days. Even Chicago does not try it, but Claire Dux had the same sort of an engagement there last fall, and now comes Horowitz.

Mme. Dux, by the way, is having more pleasant things said about her appearances this season than ever before, and this department hastens to add that she has them all coming to her and more besides. Here is part of an interview with Fritz Reiner, conductor of the Cincinnati Symphony orchestra, when she sang with that organization a short time ago:

"I dare say she is the prototype of a perfect singer. She has all the attributes of a great singer and a great musician, musicality, style, poise, and unusual intelligence. It does not suffice to have a beautiful voice to be a great singer. Claire Dux is a hard worker, and she would not be satisfied with anything she sings unless it is absolute perfection. Her singing of the aria from Mozart's 'Marriage of Figaro' is absolute perfection. This is not only my personal impression, but also that of all my friends in the orchestra, who broke out into enthusiastic applause when we finished this morning's rehearsal."

From New York comes a much needed word. In a program of American folk music a certain group is announced, not as "spirituals," but as "Negro exaltations." It is a little ponderous, but considerably more descriptive. At that, no one has approached Ashton Stevens' invention, applied, it is true, to a different kind of entertainment, of "Ethiopera."

* *

Soloist with Symphony.

With the exception of Pauline Manchester next Thursday evening, no soloists will appear with the Chicago Symphony orchestra until the arrival of the Cincinnati May Festival chorus on Feb. 6. Miss Manchester is the winner of the Society of American Musicians' contest, and will play the piano at the popular concert Thursday night.

The work of preparing, rehearsing, and drilling the chorus of 225 being brought here for the concerts of the first week in February demands all of Mr. Stock's time, hence the orchestra dispenses with soloists during this rehearsal period. The Cincinnati Festival chorus has made but one other out of town trip, that was in 1898 when Theodore Thomas brought this organization to Chicago for the World's Fair. Just as the founder and first conductor of the Chicago Symphony was leader and conductor of the festival chorus, so is Frederick Stock, successor to Thomas in this important work, also.

The chorus is over fifty years old, and has been presenting festivals on an average of every two years since 1873 when it was founded by Theodore Thomas. It is interesting to note that the Brahms German requiem, played at the first appearance here in 1893, will also be played on their first engagement here this season, on Feb. 6.

Mr. Stock has already made several trips to Cincinnati to start the rehearsals there. The chorus has been rehearsing since Jan. 2, when the first meeting was held in anticipation of their visit to Chicago. Many famous persons have participated in this organization's activities. Chief Justice Taft and his wife were at one time members of the chorus, as also was Nicholas Longworth, present speaker of the house of representatives.

The Universal Fellowship Foundation is sponsoring the organization of a new choral society that will be known as the Chicago Civic Choral society, which bids fair to be the largest organization of its kind in the middle west, if not the largest in the entire country.

The aim of the society is to have five thousand voices trained and ready to sing a welcome to the visitors that will throng Chicago in 1933.

Harry C. Huxhold of Forest Park, Ill., has been elected president, and Ambrose Wyrick has been appointed the general director.

OF THE OPERA

CLAUDIA MUZIO.
[Drawing by Carl Bohnen.]

Her warm, brilliant voice, her commanding presence and looks, her acute sense of stagecraft make her one of the important figures in the forces of the Civic Opera company. She excels in works of the classical school, she likewise has a name for her achievements in works of a more modern opera. It is in the first classification that she will appear this week, singing Leonora in "Il Trovatore" Thursday night, one of the most popular performances in the repertoire.

Civic Opera

Today at 3—"Lohengrin," with Hilda Burke, Cyrena Van Gordon, Theodore Strack, Robert Ringling, Desiré Defrere, Alexander Kipnis; conductor, Egon Pollak.

Monday at 8—"Lucia di Lammermoor," with Margherita Salvi, Antonio Cortis, Giacomo Rimini, Virgilio Lazzari; conductor, Frank St. Leger.

Tuesday at 8—"Tristan und Isolde," with Frida Leider, Olszewska, Strack, Richard Bonelli, Defrere, Kipnis; conductor, Pollak.

Wednesday at 8—"Pelléas et Mélisande," with Mary Garden, Maria Claessens, Helen Freund, José Mojica, Vanni-Marcoux, Edouard Cotreuil, Antonio Nicolich; conductor, Giorgio Polacco.

Thursday at 8—"Il Trovatore," with Claudio Muzio, Cyrena Van Gordon, Cortis, Bonelli, Lazzari; ballet; conductor, Roberto Moranzoni.

Friday at 8—"La Gioconda," with Rosa Raisa, Coe Glade, Ada Paggi, Charles Marshall, Cesare Formichi, Chase Baromeo; ballet; conductor, Moranzoni.

Saturday at 2—"The Barber of Seville," with Salvi, Claessens, Tito Schipa, Rimini, Vittorio Trevisan, Lazzari; conductor, Moranzoni.

Saturday at 8—"Don Quichotte," with Glade, Vanni-Marcoux, Cotreuil, and others; Caton, Barashkova, Lundgren, and ballet; conductor, Emil Cooper.

Stage Stars Change Faces for the Kleigs

Plastic Surgery Remedies Many Defects.

By Rosalind Shaffer.

[Chicago Tribune Press Service.]

HOLLYWOOD, Cal., Jan. 18.—[Special Correspondence.]—Talking pictures with the influx of stage personalities have brought a harvest of customers for the plastic surgeons of Hollywood. Formerly motion picture personalities were in the movies because they filmed well and had presentable screen features. Stage stars, on the other hand, with fame won on talent and personality, had no such stringent demands on their features as the camera makes.

Then came the talkies. The voice became the thing and many a studio awoke to find that while the voice of the imported stage star might be like honey, the imported stage star's face looked as if something had gone wrong when it entered the camera range. Expensive stars that did not screen well, yet had been signed to lucrative contracts, presented a problem. The solution in many cases became the plastic surgeons.

* *

"Coming Off" Parties.

Debutantes have coming out parties. Hollywood has "coming off" parties, to celebrate the loss of offending cartilage or bone that rendered a perfectly good stage nose no use for motion pictures. Out here you are simply not in it, at all, if you cannot speak with authority about an interesting operation that perfected your beauty.

Vivienne Segal's case is one of those in point. A Ziegfeld star and well known along Broadway, Miss Segal was signed by Warner Brothers for three pictures. The first of these, "Song of the West," left the studio strangely silent about its option for the other two. The voice was elegant and the acting great, but the nose was all wrong. It just looked different on the screen. Sadly Miss Segal prepared to pack up and go back east.

About this time, some one whispered that plastic surgery had helped her out, so why not Vivienne. An expert was employed and when the operation was over, the makeup man from the studio observed carefully the result of the operation and made his report. The studio signed Miss Segal for the remaining two pictures and offered her a contract for six more. Her first picture, "Song of the West," contains the objectionable nose and the second, "The Golden Dawn," is the one with the brand new one. The base of the nose was a trifle too wide and the operation corrected this.

* *

Business Is Flourishing.

Many celebrities have taken advantage of this business of custom made features. The same surgeon has altered the facial contours of Jack Dempsey and Georges Carpentier; Lila Georgi, the original stage "Charmaine" in "What Price Glory," and Alexander Pavley and Serge Oukrainsky, ballet masters. Molly O'Day submitted some of her too opulent charms to the same man's skilled knife, and Carlos Amor, cousin of Dolores Del Rio, had a something taken off his nose.

Mrs. Alice Hardy, wife of the Hardy of Laurel and Hardy fame, was repaired facially after a disfiguring automobile accident. Many others who prefer to keep their secret are equally well known.

Among the interesting operations performed in one surgeon's office are putting dimples in a dancer's knees; transplanting hair from the back of the head to the bald spot; taking a tuck in protruding ears; enlarging the eyes; restoring eyebrows removed by accidents; building artificial noses for people who have lost them through illness or accident and are too feeble to permit the surgical rebuilding and the accompanying suffering of a flesh and blood nose; altering facial expression; making the mouth smaller; transplanting a small toe to replace a lost little finger and other routine things, such as the removal of scars and birthmarks.

Other stage celebrities who are enjoying remodeled noses for film uses are Fannie Brice and Harry Richman.

Voice of the Movie Fan

Hero Gets All the Breaks.

Dear Mae Tinée: I don't know what kind of philosophy the movies are trying to put over on the people, morally, but to me it seems all wrong. Why is it that the one who plays "the good Samaritan" should be left "holding the sack" in the end, while the hero (usually beautiful but dumb) gets all the breaks? In the last two movies I have been to the cases were somewhat similar.

In "Sunny Side Up" the groceryman—Erich—is the one who is good and kind to Molly. He is sacrificing and consoling. But in the end he is left holding the sack, while the hero (represented by Charles Farrell), who can only sing a few sentimental ditties and spend money lavishly, gets all the breaks.

In "It's a Great Life," with the Duncan sisters, David Parker, the manager of Meindelbaum & Weill's store, is the one who is good and consoling to Casey, but in the end he fades out of the picture with a vague promise to come back in two years. It begins to look as if to be good is to be ignored. I'd like to see a picture once in which the hero is turned down in the end and the good Samaritan wins the girl. Just once!

Sincerely, MARGARET LINHART.

"Help! Help!" say you and Harvey Woodruff.

* *

A Brickbat.

Dear Miss Tinée: I have been reading your column for a number of years but promise not to continue if you go on giving three and more stars to pictures as poor as "Dance Hall."

Evidently you think "Dance Hall" better than a superb film like "The Letter," which you dismissed with two of your stars. Certainly this would be an uninteresting world if there were no variance of opinion, but a critic should be able to boast of discrimination. PARK ROWE.

Editor's Note: Well, I hate to boast.

COLORFUL

LEONARD CEELEY

He's the tenor villain in "Nina Rosa," wherein he sings with vim and acts with a deal of color. Mr. Ceeley was here in 1928 in "Katja."

THE ARMCHAIR PLAYGOER

By Fanny Butcher.

IN CHICAGO.

Tomorrow night "The Matriarch" opens—one of the most alluring of the year's offerings for armchair playgoers, for it offers to them, as readers, an extremely interesting problem. You remember the novel "The Matriarch"—a full-blooded, heroic-sized whole family in its many ramifications and temperaments. To make a play of such a novel would seem an impossibility. It was and still is an impossibility.

G. B. STERN.
[Etching by Rosalind Abramson.]

But what Miss Stern and her collaborator have done is to take one incident in the book and follow that incident through its contacts with the few characters which it affected. Necessarily, the principal character becomes the person who was influenced by that incident, and is therefore an entirely different person from the almost myriad-sided heroine of the book.

I saw it in London last summer, with Mrs. Patrick Campbell as the matriarch, and she made her a bad tempered, petulant old tyrant who delighted the audience by her very peevishness. What Constance Collier will make her is the week's most amusing conjecture.

Fritz Leiber will present "King Lear" this week. Shakespeare is said to have got the bare historical outline of the story of the king from Holinshed or from an old play, "The Chronicle History of Leir." The sad story of Gloster was found in Sir Philip Sidney's "Arcadia."

Best Movies

One Truly "Different."

One of the best movies I have seen in recent years was "The Phantom of the Opera," taken from the novel by Gaston Leroux, and starring that wizard of the screen, Lon Chaney.

It held one spellbound with its eerie fascination. Chaney, as the Phantom, horribly cursed by Fate and shunning the light of day, was at his best in this picture. He was ably supported by Mary Philbin and Norman Kerry as the lovers whose devotion to each other overcame all obstacles.

But the picture was not one of creepy horror alone. There were scenes of wondrous beauty in natural colors; one in particular, showing the dance of the Paris opera ballet, impressed every one with its charm.

It is a picture that is truly "different." M. V.

Best Remedy for Cough Is Easily Mixed at Home

You'll never know how quickly a stubborn cough or chest cold can be conquered, until you try this famous recipe. It is used in millions of homes, because it gives more prompt, positive relief than anything else. It's no trouble at all to mix and costs but a trifle.

Into a pint bottle, pour 2½ ounces of Pinex; then add plain granulated sugar syrup or strained honey to make a full pint. This saves two-thirds of the money usually spent for cough medicine, and gives you a purer, better remedy. It never spoils, and tastes good—children like it.

You can actually feel its penetrating, soothing action on the inflamed throat membranes. It is also absorbed into the blood, where it acts directly on the bronchial tubes. At the same time, it promptly loosens the germ-laden phlegm. This three-fold action explains why it brings such quick relief even in severe bronchial coughs which follow cold epidemics.

Pinex is a highly concentrated compound of genuine Norway Pine, containing the active agent of creosote, in a refined, palatable form, and known as one of the greatest healing agents for severe coughs, chest colds and bronchial troubles.

Do not accept a substitute for Pinex. It is guaranteed to give prompt relief or money refunded.

PINEX for Coughs

Film Houses Dub Their Ware "Sophisticated"

But Writer Says Talkies Are Callow Youths.

By Tom Pettey.

[Continued from page one.]

fellows, who still are holding out against the talking films.

Here is the rub: There is such a lot of dialogue, and some of it is necessary and some of it is just talk. The picture business got along splendidly for a number of years without sound and managed to convey the story entirely by pantomime and an occasional subtitle. Now that Mr. Talkie is on the job, some of the directors and scenario writers are trying to turn him into a Ladies' Aid Sewing Bee. Every one will concede the pictures can talk, but that is no reason why they should become gossips. There is a lot of room, according to General Consensus, who is an ardent movie fan, for improvement in dialogue writing.

It remained for "The New Yorker" to find a brand new peeve concerning the talking pictures. One of that magazine's sleuths discovered an old lady in the lobby of one of the movie cathedrals with a finger stuffed into either ear. She confided that when she entered a theater just before the feature film ended she used to shut her eyes to keep from seeing the climax. Now she puts her fingers in her ears as well.

* *

Foreign Films Do Well.

Foreign language talkies have proved a success in this melting pot town. A German and a Spanish audible film packed two houses. They were made in America. Now the made-in-Germany talkies are coming to town. The first, "Why Cry at Parting," is due next week.

The color pictures had the movie technicians up in the air for a spell, recently. It seems the great heat of technicolor lamps was ruining the snow storms in those 'Way Down East scenes. Wax flakes always had made highly satisfactory snow, but in the color pictures the snow was melting faster than the proverbial snowball in hades. Somebody brought some bleached corn flakes to the studio and the problem was solved. Now, if they ever use milk for rain!

EDUCATIONAL

New Loop Skyscraper University Building
DePaul University
CO-EDUCATIONAL
Graduate School—Liberal Arts—Home Study—Loop College—Music—Arts—Commerce—Secretarial Science—Academy—Loop High
LAW
(Illinois College of Law)
Member of the Association of American Law Schools—on approved list of the American Bar Association
33d Year
Day and Evening Classes Begin Feb. 3rd, 1930
Loop High School and College Pre-Law Classes
For Bulletin T. L., call, write or phone Dean, 64 East Lake Street, Chicago. Telephone Central 8194.

OLDEST PROFESSIONAL ART SCHOOL IN AMERICA
ART
Skylighted Studios Occupying the Entire Top Floor Overlooking Lake Modern Decoration
The COMMERCIAL ART SCHOOL
Day - Half Day - Evening - Saturday
COMMERCIAL ART
PHOTO-RETOUCHING
LETTERING & DESIGN
INTERIOR DECORATION
FASHION ILLUSTRATION
DRESS DESIGN - MILLINERY
DISPLAY & SIGN WRITING
COMMERCIAL PHOTOGRAPHY
ARCHITECTURAL RENDERING
ADVERTISING - COPY & LAYOUT
INDUSTRIAL, DECORATIVE & INCORPORATE DESIGN
INDIVIDUAL REQUIREMENTS
The business-like, practical Art School in the same location for a quarter century.
LAKE VIEW BLDG. CHICAGO 116 SO. MICH. AVE.
Tels. DEArborn 4352-5 Dept. T.C. Opp. Art Institute
PERSONAL TRAINING - INDIVIDUAL ADVANCEMENT

Learn to Sing Modern Music
Popular Prices
We teach you to sing PROPERLY the latest songs, ballads, in the shortest time. Experienced teachers bring out the best in you. Training for professional work.
Phone Har. 5669 or call for further information
THE CHRISTENSEN SCHOOL
9 A. M.—26th Year—9 P. M.
Kimball Bldg., 25 E. Jackson Blvd.

THE UNIVERSITY OF BUSINESS
University Methods and Entrance Requirements—Training High School Graduates for the BETTER positions in the business world—Courses in: Business Administration — Administrative Secretarial — Higher Accountancy — Normal Commercial — 3 Months' Intensive Shorthand.
Send for Illustrated Prospectus
CHICAGO COLLEGE OF COMMERCE
733-41 Englewood Ave. Phone Wentworth 0994

STATE CHARTERED
NATIONAL ACADEMY OF ART
Painting, Illustration, Commercial Art, Interior Decoration, Sculpture. Professional Development under successful artists saves time. Studios are sky and north lighted. Modern equipment. European tours. Demand for graduates. Visit. February Entrance permitted. New catalog, Address Box T, 230 E. Ohio, CHICAGO

AMERICAN ACADEMY of art
Practical instruction in all branches of Commercial and Fine Arts. Day and spare time courses. Individual instruction. Faculty of international reputation. Directors, Frank H. Young and Harry L. Timmins. Dept. T, 25 East Jackson Boulevard, Chicago, Ill. Wabash 5360

St. George School for Girls AND SMALL CHILDREN
Parents' Problem Solved: A beautiful and finely equipped home and school for your child. Pre-kindergarten, Kindergarten, Grades, through Junior High. Enter at any time. Day or Board. Board, tuition, monthly in advance; Grades, $50.00, High School, $60.00. For particulars address or call Mrs. Seymour, Principal, 4545 Drexel Blvd., Chicago. Atlantic 2746.

Kindergarten and Primary
Training, 34th Yr. Accredited. Mid Year starts Feb. 3. High School graduates admitted. 2 and 3 year diplomas. Student residence. Athletics. Address Registrar for Bulletin, CHICAGO TEACHERS COLLEGE, Dept. 13, 504 Wrightwood Ave., Chicago.

EDUCATIONAL EDUCATIONAL

GREGG COLLEGE
HOME OF GREGG SHORTHAND
THIRTY-FOURTH YEAR
1200 registered annually
The Home of Gregg Shorthand which is taught in 97% of the nation's high schools.
Also accounting and allied commercial courses
Free Employment Bureau
Enter any Monday
No Solicitors Employed
A SECRETARYSHIP FOR YOU
THE Gregg College Secretarial Course is your stepping-stone to worth-while accomplishment in the business world. Built around Gregg Shorthand, the most rapid, simple and legible method of writing known, it gives you besides a thorough mastery of Shorthand, the necessary training to make you more valuable to the modern executive. Why not an interesting secretarial course at Gregg College?
Day School enrolls only high school graduates or equivalent. No restrictions in the Evening School.
Write, call or telephone for free, interesting Book of Facts and Money-saving Enrollment Plan.
225 Wabash Avenue, North
Where Wacker Drive and Wabash Avenue Meet
Phone State 1881 Chicago, Ill.

The COMPTOMETER SCHOOL
Conducted by the Manufacturers of the Machine
Day Classes Start Every Monday
Night School Begins Feb. 10
An interesting, short, 8 to 10 weeks' course. The demand for graduates is surpassing all previous records. Our free employment service, operating in connection with our School and Sales, places you in desirable, well paid positions. Tuition unusually low.
Typewriting is combined with the Comptometer course for those desiring it. No enrollments accepted for typewriting alone.
Write, Call or Telephone Principal for Catalog
FELT & TARRANT MFG. CO.
CHICAGO, ILLINOIS
222 W. Adams St., Room 1200 State 9257

Pre-Dental Year
OFFERED BY
Loyola University
Begins Feb. 3, 1930, and Ends Sept. 25, 1930
This Course Given in the Dental Building, the
Chicago College of Dental Surgery and the Downtown College
enables high school graduates to enter the four-year dental course in October, 1930, with thirty-two semester hours of college credit. The course will also offer an opportunity to make up deficiencies in pre-dental college requirements.
For Details Address the Registrar
CHICAGO COLLEGE OF DENTAL SURGERY
Dental Department of Loyola University
1747 West Harrison St., Chicago, Ill.

MOSER
"The Business College with a University Atmosphere"
Complete Stenographic and Secretarial Courses
Only High School Graduates are Enrolled
A bulletin giving complete information about the Secretarial, Stenographic (Munson or Gregg Shorthand), Stenotyping, or Accounting course will be mailed free upon request.
[In the Day School girls only are enrolled]
Mid-Winter Term opens Monday, February 3. Students may enter then, or any following Monday.
No Solicitors Employed
PAUL MOSER, J. D., Ph. B.
116 S. Michigan Ave., Chicago
12th Floor Phone Randolph 4347

NATIONAL Kindergarten and Elementary COLLEGE
Pleasant, well-paid profession. Mid-year term opens February 3. Work for teacher's certificate or degree. Large demonstration school. Exceptionally well-equipped college building one block east of the lake in north Evanston. See school in operation. Take elevated to Isabella Station. Telephone Greenleaf 0221 or Rogers Park 1807 or write for catalog to
MISS EDNA DEAN BAKER
Box 810, Sheridan Road,
EVANSTON, ILL.

Surpasses others as modern travel does ancient
BOYD SHORTHAND
SIGNS for SYLLABLES, IN TO INTO
Write words in full at the start of the study
in to into th is this
GRADUATE in 30 DAYS—150 HOURS
If you do not investigate you are an easy person for others to exploit to their gain and your loss.
Typing, Secretarial and Reporting Courses. Get Catalog and name of nearest school.
BOYD SCHOOL, 32 W. Randolph. CEN 4337

CHICAGO TECH
FOUNDED 1903
ENGINEERING-ELECTRICITY ARCHITECTURE-DRAFTING
Intensely practical training, 1, 2 and 3 yr. courses. Diplomas and B. S. Degrees. 4 months' practical course in Drafting. Other short courses. Earn while learning. Expert instructors. Enter any time. Day and evening classes. No time wasted. Low tuition—easy terms. Athletics. Successful graduates everywhere. Write, call or phone Victory 8376 for free copy of 80-page "Blue Book."
CHICAGO TECHNICAL COLLEGE
Dept. 34—118 E. 26th Street, Chicago, Ill.

LOOP HIGH SCHOOL
DAY AND EVENING CLASSES
DePaul University
CO-EDUCATIONAL
Fully Accredited Evening Classes
Second Semester Starts Jan. 27, 1930. Prepare for Law, Medicine, Dentistry, Commerce, Liberal Arts, Nursing, etc. For Bulletin T.H. call, write or phone Principal, 64 E. Lake St., Chicago. Phone Central 8194.

Lewis Institute
An Endowed College for Men and Women
LIBERAL ARTS
BUSINESS ADMINISTRATION
ENGINEERING and HOME ECONOMICS
Second Term Evening Classes Start Feb. 10
For circular or information address
LEWIS INSTITUTE
Dept. A. Madison St. & Damen Ave., Chgo

Comptometer Training
Learn quick. Earn quick. Adding, Calculating machine operators in BIG DEMAND. Good positions; steady income. Day or evening classes. Visit, write or phone Ran. 1575.
BRYANT & STRATTON COLLEGE
18 S. Michigan Ave., Chicago

CHICAGO NORMAL SCHOOL OF PHYSICAL EDUCATION
FOR YOUNG WOMEN — ACCREDITED
2-year diploma, 3-year Bachelor of Physical Education degree courses. Dormitories. Placement bureau. Modern equipment.
Mid-year term February 3
Send for Catalog
Box 40, 5026 Greenwood Ave., Chicago. Drexel 2892

VOGUE SCHOOL
FASHION ART
Fashion Drawing, Magazine Covers, Newspapers, Posters, Color, Layout, etc. Also Men's Fashions. Dress Designing, Freehand Cutting, Draping, Tailoring, Sketching, Color, Ideas, Styling. Millinery, Blocking, Molding, Trim manipulations. Color Sketching, Designs for Individual Types.
116 South Michigan Boulevard, Chicago, Dept. T. 2

MILLINERY
Realize your ambition. Become a MILLINERY DESIGNER. Design, mold, drape and create smart hats while learning. Write or call for booklet T.
FASHION MILLINERY SCHOOL
190 N. State St. Tel. Rand. 2718

INTERIOR DECORATION
PROFESSIONAL Courses—Color, Arrangement, Period Styles, Furniture Design, Draperies, Estimating, Rendering, Styling. Day, Evening & Home Study. Grads placed. Dept. TI
COMMERCIAL ART SCHOOL, 116 So. Michigan Avenue, Chicago

Kindergarten Training
New MID-YEAR Class Starts Feb. 3
Kindergarten, Primary, Playground, Nursery Sch.
Pestalozzi-Froebel Teachers College
Address: Registrar, Box 2, 616-22 S. Michigan Blvd.

American College of Physical Education
Co-educational. Academic course accredited through NORTH PARK COLLEGE, a member of North Central Ass'n. New semester begins Feb. 4. Free Catalog and Book of Views. Dept. C. T., 1019 Diversey Blvd., Chicago

28TH YEAR TEACHING
Sign Painting, Decorating, Paperhanging, Card Writing, Graining, Marbling. Practical training. Short Terms. Call or write for Catalog. Chicago Painting School, 442 N. Clark St. Oldest Painting School in U.-S.

"Learn to Play the Christensen Way"
JAZZ Piano Playing in 20 lessons—also Banjo, Saxophone and all instruments.
AXEL CHRISTENSEN SCHOOL
25 E. Jackson (Kimball Bldg.) Harrison 5670

EDUCATIONAL

Undergraduates of High Schools Accepted
If you are not privileged to complete a High School course, you can qualify for a good position by taking our stenographic or commercial course day or evenings.
We Have Been Established 56 Years
Our graduates are employed in nearly every bank and business office in Chicago.
Next Term Begins Feb. 3
Call and see us or phone for Circulars. Rand. 2637
METROPOLITAN BUSINESS COLLEGE
DAY & NIGHT SCHOOL
37 S. Wabash Ave., at Monroe St.

ACCOUNTANCY
A SPECIAL Downtown Evening Class is now being organized. It will prepare you, without interruption of your present work, for a high salaried accounting position or for the degree of C. P. A.
Class limited to insure individual instruction. All instructors are C. P. A.'s.
Free placement service for members.
LOW COST—EASY TERMS
For complete information about this special class and our other classes in the various phases of accounting, write, phone or call at our downtown office.
LaSalle Extension University
116 So. Michigan Avenue
Phone Randolph 5528

New Loop Skyscraper University Building
DePaul University
CO-EDUCATIONAL
Graduate School, Liberal Arts, Home Study—Loop College. Law, Music, Arts, Secretarial Science, Academy—Loop High
Commerce
DAY AND EVENING CLASSES
Second Semester Begins
FEB. 3RD, 1930
For Bulletin T. C. call, write or phone Central 8194
Secretary, Room 1400
64 E. Lake St., Chicago

CHICAGO KENT College of LAW
Oldest evening law school in Chicago.
Owns and exclusively occupies its own building.
Late Afternoon and Evening Classes
Class Begins Monday, Feb. 3, 1930.
REGISTER NOW
Tel. Dear. 5010. College Bldg., 10 N. Franklin St.

LANGUAGES
FRENCH, SPANISH, GERMAN, ITALIAN, ENGLISH, ETC.
The only language school that develops real linguists, able to read, write, speak and understand the foreign language. Conversational instruction by native teachers—days or evenings, in school or home, private or class. Free French Conversation Circle Wednesdays, 4 to 5 p. m.
FREE TRIAL LESSON
BERLITZ SCHOOL OF LANGUAGES
EST. 1878 330 BRANCHES
AUDITORIUM, 56 E. Congress St. Harrison 0392.

Secretarial College—A University School of SHORTHAND
DePaul University
CO-EDUCATIONAL
Day School Course open to High School graduates only. Eve. School admits students 17 years of age and over. Call, write or phone Central 8194 for Bulletin T. S. 64 E. Lake St., Chicago.

EARN UP TO $125.00 A WEEK in MECHANICAL DENTISTRY
Learn in few months to make plates, crowns, bridges, etc., for dentists. No books. Day or night school. Open Mon., Wed., Fri. evenings.
CALL OR WRITE FOR FREE BOOK
McCarrie School of Mechanical Dentistry
1338 S. Michigan Ave. Desk 279 Chicago, Ill.

NORTH PARK COLLEGE
Co-educational. Fully accredited. 39th year. Junior College, Academy, School of Music, all branches. Courses in Physical Education. Evening Business and Secretarial Courses. 8 acre campus on Chicago's North Side. Athletics. Expenses Low. New term begins Feb. 3. Free Bulletin and Book of Views.
Dept. F. Foster and Kedzie Aves.
Tel. Juniper 6604 Chicago, Ill.

STUDY ART THAT PAYS
VERSATIL SCHOOL of ART
308 NORTH MICHIGAN

Learn Electricity in 12 weeks in the Great Shops of Coyne. Day and Night School. Enter now. Call or write for FREE Catalog.
COYNE ELECTRICAL SCHOOL
(Founded 1899). 510 S. Paulina St., Chgo.

ADVERTISING
Copy Writing—Layout—Analysis—Marketing. National, Local and Metropolitan. Display, newspaper, magazine, direct mail, etc. Campaigns for merchants, manufacturers, and agencies. Address Department T.A.
COMMERCIAL ART SCHOOL, 116 S. Mich., CHICAGO

Grimy Drama Gets Showing on N. Y. Stage

"Children of Darkness" Is Depressing Play.

By Burns Mantle.

[Continued from page one.]

Also with the arrival in prison of Lord Wainwright, who has poisoned both wife who deceived him and the child she bore her lover, who was the very Count La Ruse he has come gloatingly to meet in prison.

It is this Wainwright blow that breaks La Ruse—this blow, plus Laetitia's help in revealing him to himself as a weakling, incapable of recovering any shred of respectability or self-respect. Let him take the money he has stolen from Wild and buy his freedom, she sneers. He will be back in prison. He will be back as surely as there are liquor and women to tempt him, to circumvent which prophecy La Ruse gives the money to the young poet and stabs himself to death, leaving Laetitia shrinking from the beastlike embraces of the poisoner, Wainwright.

"Children of Darkness" is written in the free and easy poetic prose of the eighteenth century, for which Mr. Mayer's gift is as pronounced as it is rare. Occasionally it goes literary with a deliberation that weakens its drama, but not often.

Miss Ellis is voluptuous in character as the Laetitia, Mr. Sydney eloquent and restrained as La Ruse, Charles Dalton the whimpering king of thieves, Jonathan Wild; Walter Kingsford the malicious Snap, and Eugene Powers the malignant Wainwright.

* *

"Waterloo Bridge" Tumbles.

Another of the white hopes of a drama in distress, he being the Robert Emmet Sherwood who wrote both "The Road to Rome" and "The Queen's Husband," came a cropper with a play called "Waterloo Bridge" which he tossed into the Fulton theater last week.

Tossed in, I understand, after no more than a fortnight's work had been spent upon it, though I doubt that story. A fortnight spent on revision, it may be, but not in the original writing. Samuel Shipman is the only lad who writes two week dramas successfully and he must be buttressed by a collaborator's rough draft and quarts of Russian caviar.

"Waterloo Bridge" is a pattern drama concerned with the two-day adventure of Roy Cronin, a Canadian Yank in London on leave in 1917 after many weeks in a hospital. Roy is in funds and good spirits, but fearfully lonesome. Therefore, when he trips over the suitcase of a girl coming from Waterloo station after months of working as a farmerette and discovers her to be an American, too, what more natural than that he should hopefully follow up the advantage?

The audience knows the girl to be Myra, an American chorus girl who stayed on in England after "The Pink Lady" finished its London run. When the war came she went on the streets and finally, following a patriotic urge, took the farmerette job. Now she is back, prepared to resume the old life as being the only solution to the living problem in sight.

But Roy sees Myra as a good girl and wants to help her. When she takes him to the shabby room in which she lived before she went away he is more than willing to believe any story she is pleased to tell him. All he wants to do is to help her.

And Myra, though she is lonesome and desperately in need of money, loves Roy for his sweet, clean mind [after three years of trench and soldier life] and refuses to disillusion him. She will go back to the streets to make her living, but she will never let him know.

It may be that Glenn Hunter, whose somewhat conscious adolescence it always has been a little difficult for me to accept, and June Walker, who is an amusing comedienne, but none too well schooled as an emotional ingénue—it may be they affected my judgment, but I never for a moment believed this "Waterloo Bridge" romance and it is one that you must believe or the play comes to nothing. At least, almost nothing. Which it did with me.

* *

"Night Lodging" Returns.

In the end Roy does find out about Myra, but, being ordered back to the front, makes over to her his pay and his insurance so that she may quit the life she is leading. Cora Witherspoon and Florence Edney score character hits that help when "Waterloo Bridge" is falling down.

These other children of darkness—in fact, those children whose darkness makes any other darkness seem rosy dawn by comparison—the thieves, drunkards, and prostitutes of Gorki's "Night Lodging," also came back to life this week.

Leo Bulgakov, who came over with the Moscow Art troupe and stayed on to learn English and act in America and who is now playing the Jewish socialist in "Street Scene," has staged the Gorki piece at the Waldorf theater.

The version is new and is called "At the Bottom." It has been done in the American vernacular, a hard, free idiom that makes use of all the current slang of the streets. It seemed an inexcusable and unwise liberty to take with a text that, whatever its standards of speech in Russia, must preserve a certain dignity and consistency of expression to sustain its moods.

To hear a bearded and dirty Russian advise his pal to "hop to it," or "beat it," or that he is "all wet" or "full of pep," or that he is a "buttinsky," or has been "caught with his pants down" is to throw him, so far as I am concerned, right out of the picture and out of the play.

But it is a tribute to the substantial dramatic power of the Gorki classic that, despite this translation, which is the work of William Laurence, newspaper man, the drama came flashing triumphantly through in the more important scenes.

The company includes Edgar Stehli, Richard Hale, Mary Morris, E. J. Ballantine, and Barbara Bulgakov, known in New York as belonging to the second line of competent actors available.

[Copyright: 1930: By The Chicago Tribune.]

BULLY

DAVID LANDAU

He's in "Street-Scene," wherein he is perfect in his impersonation of the stage-hand who shoots to death his wife and the bill-collector with whom she has been carrying on. . . . Mr. Landau was here in 1927 in the flop called "The Ragged Edge"; his acting in that, too, was perfect. Another Chicago appearance was last season in "The Queen's Husband," wherein he had little to do.

In Concert

Today at 3—José Echaniz, piano recital; Civic theater.

Today at 3:15 and 4:15—Ensemble of Fourteen from the Little Symphony orchestra, George Dasch, conductor; Art institute.

Today at 3:30—London String quartet, chamber music; Goodman.

Today at 3:30—David Moll, violin recital; Samuel Burkholder at the piano; Kimball hall.

Today at 3:30—Mischa Elman, violin recital; Orchestra hall.

Today at 3:30—Laura Stroud, piano recital; Playhouse.

Today at 3:30—Chicago String quartet, chamber music; Cordon club.

Tonight at 8:15—"A Century of Progress" band, Max Bendix, conductor, and Apollo Musical club, Edgar Nelson, conductor; Anna Thelma Joseffer, violin soloist; Walter E. Blaufuss at the piano; Robert Birch, accompanist for Apollo club; Civic Opera house.

Monday at 8:30—Alexander Tansman, composer-pianist, assisted by Nita Obrassova, soprano, and Amy Neill String quartet; auspices Pro-Musica; Cordon club.

Tuesday at 8:15—Minneapolis Symphony orchestra, Henri Verbrugghen; conductor; Orchestra hall.

Tuesday at 8:15—Helen Protheroe, soprano, and Oldo Del Missier, violinist, joint recital; Robert Macdonald at the piano; Kimball hall.

Wednesday at 11:15—Mary Garden, soprano, program of modern music, assisted by Muriel Dartan, soprano, and Jean Dansereau, pianist; Crystal ballroom, Blackstone hotel.

Wednesday at 8:15—Kedroff Male quartet, Russian songs; Mandel hall.

Thursday at 8:15—Chicago Symphony orchestra, popular program, Frederick Stock, conductor; Pauline Manchester, piano soloist; Orchestra hall.

Thursday at 8:15—Robert Quick, violinist, and Robert Sanders, pianist, sonata recital; Bush conservatory.

Friday at 2:15—Chicago Symphony orchestra, Frederick Stock, conductor; program repeated Saturday at 8:15; Orchestra hall.

Don't kiss with a COLD

Stay away from others while you have a cold. And for your own protection stop the cold before it develops into something worse. Take HILL'S CASCARA-QUININE at the first sign of a cold and you'll stop the cold in a day. HILL'S ends colds quickly because it does the four necessary things in one. 1—Breaks the cold. 2—Checks the fever. 3—Opens the bowels. 4—Tones the system. That's the quick and complete action you want. Get HILL'S and get quick relief. Ask for the RED BOX.

HILL'S CASCARA-QUININE

6 COURTESY DAYS *Preceding* A GREAT $500,000.00 February Furniture Sale!

THE Suite featured here is an example of the remarkable values our February Furniture Sale offers. During these 6 Courtesy Days you may select any item to be offered during the month at Sale Prices. It gives you an opportunity to buy the choicest pieces offered prior to their advertisement.

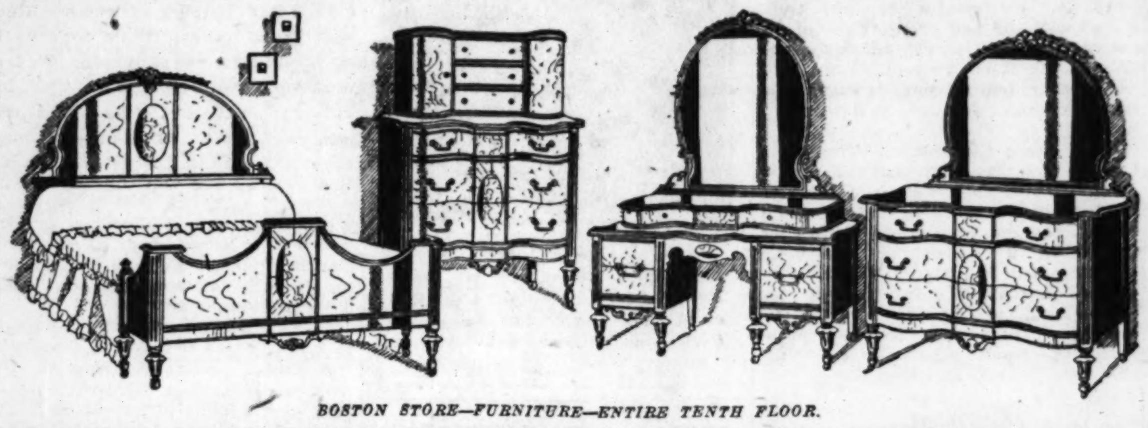

BOSTON STORE—FURNITURE—ENTIRE TENTH FLOOR.

For the First Courtesy Day

3-Piece Bedroom Suite $198

Set consists of dresser 52 in. long, with 30x38 in. mirror, chest 42 in. wide and 53 in. high, has six drawers and two cupboards. The Hollywood Vanity is 52 in. wide, with 30x40 in. mirror, the bed is the massive style, in single or full size.

Shop Early—Only 25 to Sell!

$20 DOWN Small Carrying Charge.

A Sensational Pre-Inventory Selling of DOMESTIC RUGS!

A Pre-Inventory Selling of Fine Quality Domestic Rugs that is outstanding in the values it offers! You are invited to purchase on our Liberal Deferred Payment Plan.

- 10 *Wool Velvet Rugs, 9x12 ft. size. Reg. $58.50, reduced for Monday to* **23.95**
- 4 *9x12 ft. Worsted Velvet Rugs. Reg. $61.98, reduced to* **42.50**
- 24 *Extra heavy 9x12 ft. Worsted Wilton Rugs. Reg. $129.98, reduced to* **99.98**
- 5 8 ft. 3 in. by 10 ft. 6 in. Worsted Velvet Rugs, reduced from $58.50 to.................. **39.95**
- 9 Assorted 9x12 ft. size Rugs, reduced from $122.50 to only..... **84.95**
- 3 9x15 ft. Royal Wilton Rugs, reg. $105, reduced to.................. **69.98**
- 1 Scotch Wilton Rug, 11 ft. 3 in. by 15 ft. size, Reg. $115, reduced to **79.95**
- 3 7 ft. 6 in. by 9 ft. size Axminster Rugs, reg. $35, reduced to................ **$21**
- 3 8 ft. 3 in. by 10 ft. 6 in. Wool Velvet Rugs. Reg. $33.98, reduced to.. **19.95**
- 3 9x15 ft. Heavy Axminster Rugs, reg. $63.75, reduced to.......... **49.50**
- 1 11 ft. 3 in. by 15 ft. Royal Wilton Rugs. Reg. $132, reduced to **79.95**
- 3 6x9 ft. Heavy Grade Rugs, regularly $51, reduced to.................. **$35**
- 400 yds. ¾ in. Velvet Carpet, 27 in. wide, reduced from $2.69 to, yd., **1.98**

BOSTON STORE—NINTH FLOOR—DEARBORN STREET.

Irish Point and Point De Calais CURTAINS

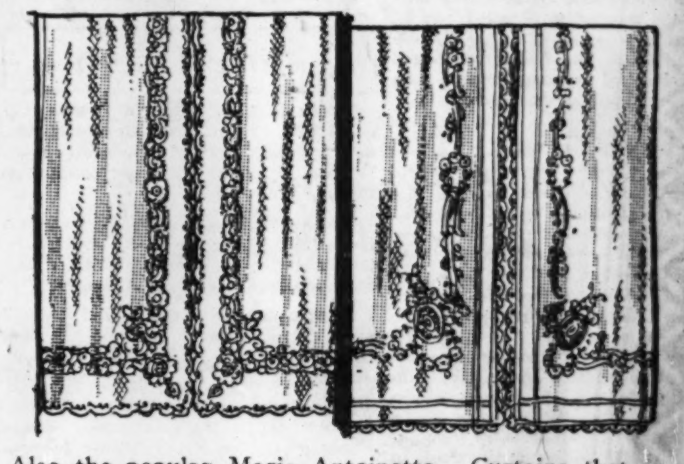

Also the popular Marie Antoinette. Curtains that are decorative and practical for any room in the home. Available in 36x2¼ and 2½ yard lengths. Qualities formerly selling to $7.50. Now remarkably underpriced.

In Three Groups!

1.98 PAIR — 2.98 PAIR — 3.75 PAIR

BOSTON STORE—NINTH FLOOR—STATE STREET.

Savoy "400" Coffee!

Quality certified freshly roasted for Monday's selling, at **3 LB. Can 1.12**

ELAM'S FLOUR Entire wheat flour. Buckwheat Pancake and Waffle Flour. 5 Lb. Bag **37c**

Prunes Fancy new Santa Clara, 60/70 size. 2 Lb. 29c

CORN Richelieu little kernel corn, No. 2. Can 15c

HALLOWEE DATES Fancy new imported. Tomorrow......2 LBS., **21c**

CLOVER HONEY Perry's pure Clover honey, for Monday at, 5 LB. PAIL, **73c**

B. F. JAPAN TEA Or Gunpowder Tea, Good Cup, special at, 4 LBS........... **98c**

CALIF. ORANGE MARMALADE Savoy pure. 12 oz. jar, 25c, or.............. **2 For 45c**

APPLES Greenings or Baldwins—for cooking or eating. At BUSHEL ... **2.85**

Old Mause PURE MAPLE & CANE SYRUP 2½ Lb. Can, 39c

POTATOES Fancy Wisconsin Whites. Special at 2 PECKS, **1.09**

CALIF. BLACK MISSION FIGS Choice California Black Mission Figs. **25 LB. BOX, 2.39**

QUEEN OLIVES Good Kind Spanish Queen Olives, special 3 jars for $1, or, JAR **35c**

GREEN BEANS Lakeside small whole wax or green beans. No. 2 can, EACH, **25c**

In Our Cooking School—Lectures and Prizes Are Awarded Daily at 2 P. M.

Clorox, large bottle... 23c	*Morton's Iodized Salt, 3 pkgs. for* 25c	*Salada Tea, lb. pkg....* 87c	*Colman's Savora Dressing, bottle...* 17c

Sawyer's Biscuit Co. Assorted Cookies, Lb................ 19c
Bensdorp's Royal Dutch Cocoa, Lb. Can................ 65c

Rumford's Baking Powder, 12 oz. can.... 22c	*Burnett's Vanilla Extract, 2 oz.....* 29c	*Gorton's Flake Fish, 2 cans for.* 29c	*Mrs. Klein's Noodles, 3 pkgs..* 25c

Wilson's Pork Patties, lb. carton at............ **27c** | Gausti Cooking Sherry, 12 fluid ounces, reg. 58c size, **49c**

Tender Steaks
Round Steak..Lb., 27c
Sirloin Steak..Lb., 29c
Porterhouse ..Lb., 33c

SMOKED BACON Old Fashioned brand, whole or half, LB...... **25c**

Swift's Circle S Picnics *Swift's Circle S smoked picnics. 5 to 7 lb. average,* **Lb. 19½c**

EXPRESS ELEVATOR TO TWELFTH FLOOR

51-Piece $9 Dinner Sets!

SPECIAL—FINE QUALITY AMERICAN PORCELAIN

Service for Six Persons. Regularly $9, for Monday, **6.48**

Ivory colored body in the popular octagon shape, with embossed edges, and choice of floral spray pattern in natural colors or semi-conventional border decoration. A rare value!

Octagon Shape, 21 Pc. Glass Luncheon Sets

In Rose or Green colored glass, in octagon shape. Consist of six each, cups, saucers, and salad plates, and one each sugar bowl, cream pitcher, and 13 in. serving plate. SET... **2.95**

BOSTON STORE—EIGHTH FLOOR—STATE STREET.

FLOOR LAMP BASES

In a Special Sale! **5.95**

Modern and Period style bases, Bridge and Junior styles. Tubings include bamboo sectional, old English etched, plain, etc. Brass plated bases finished in Russet, Antique Green, Old Pewter or French Bronze.

BOSTON STORE—SIXTH FLOOR—STATE STREET.

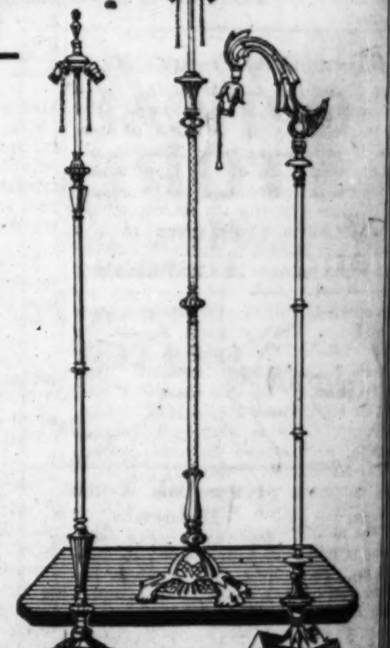

Our Housewares Section Offers Special and Selected

VALUES for THE HOME

Radiator Covers
Rustproof, fine two-tone finish in Black and Gold and Silver and Black. Will beautify the home.
9¾ in. wide, extends 30 in., at........................ **84c**
9¾ in. wide, extends to 54 in., at........................ **98c**
12¾ in. wide, extends to 54 in., at.................. **1.19**

Vegetable Bins Made of metal, finished in Green or Gray. Has five compartments, special............... **89c**

Copper Wash Boilers Large size No. 9 copper wash boilers, with wood handles on tin cover and at sides...... **3.49**

Cake Pan Sets Checker Board type, consists of 3 pans and inset for making checker board cakes, at, SET, **43c**

Reg. $2.49 Metal Clothes Hampers, with covers, finished in Blue, Green, Orchid, Ivory, White and Gray, **1.98**

Metal Linen Cabinets For Dishes or Linens, finished in Green, Blue, Gray and White. 67 in. high, 19 inches wide. Note large size. Five shelves.... **8.49**

Shoe Cabinets Of metal finished in Green, Blue, Ivory and Orchid. Lift cover, 2 shelves for shoes, compartment for hosiery.............. **$1**

Curtain Stretchers Bungalow style, made of selected lumber, with nonrustable stationary pins. 6x8 ft. size...... **$1**

Thor Elec. Vacuum Cleaner With Set of Attachments. Fully guaranteed by Makers and Boston Store. Motor housed in steel case................ **18.95**

BOSTON STORE—HOUSEWARES—EIGHTH FLOOR.

"ON THE BUSIEST CORNER IN THE WORLD"

BOSTON STORE

STATE - MADISON AND DEARBORN STREETS

Rough Plastic WALL PAPER and HANGINGS for 2 Rooms

Included are 18 rolls side wall for 2 average size rooms. Paneling and halls are extra. Buy now and save money! **14.98**

Competent Paper Hangers Available!

BOSTON STORE—NINTH FLOOR—STATE STREET.

Half Soles, Rubber Heels

Half soles of genuine Oak leather, with durable rubber heels, carefully attached to any size shoes. While-U-Wait or delivered, for Monday, **88c**

FOURTH FLOOR—CENTER.

No. 6 of a Startling Series of

SURPRISE SALES!

THESE Surprise Sales are confidently believed to be the outstanding values of the day—not merely from the viewpoint of their exceedingly low prices but also because of the consistently high quality of the merchandise itself. Watch for the Boston Store's Surprise Sales—and surely benefit!

Women's PICOT TOP

Full Fashioned All Silk Chiffon HOSE!

Regularly 1.95 Value

Women's full fashioned, picot top all-silk chiffon hose—a clear, sheer quality of a fine cobwebby texture. Sizes 8½ to 10, available in the season's most fashionable colors that will surely please the discriminating woman. **1.14 Pr.**

French Nude, Gun Metal, Black, Ramona, Almora, Beechnut, Beechburn, Romance, Nude, Moonlight and Numerous Other Exquisite Shades for Spring.

BOSTON STORE—MAIN FLOOR—CENTER.

January Specials!

Featured at Astounding Savings in the January Surprise Sales—

Sale of Quality Linens!

Regular $23 Irish Linen Damask Sets

The set consists of a 70x108 inch table cloth of pure Irish linen double damask, fully bleached and neatly hemstitched—with twelve 20x20 inch napkins to match. At, SET.................... **16.98**

6 Pure Irish Damask Napkins

18x18 in. full bleached all pure linen, neat floral designs. Reg. $1.69. Serviceable quality. 6 for **1.19**

Irish Linen Damask Table Cloths

Full bleached pure snowy white quality, floral designs, in two sizes.

72x90 in., $7.98 val., **6.48** | 72x108 in., $9.98 val., **7.98**

22x22 in. Napkins to match, dozen........ **6.48**

Irish Linen Damask Sets

2x2½ yd. double damask cloth and twelve 22x22 in. napkins, floral designs, with hand drawn hemstitching. Reg. $23, at, SET, **18.98**

Irish Linen Pillow Cases

42x33 in. linen pillow cases. Neatly hemstitched, fine quality bleached Irish linen. $1 regularly, at, each, **79c**

19x36 In. Huck Towels

Snowy white all pure linen, with floral border all around and monogram space. Reg. $1.10............. **89c**

BOSTON STORE—SECOND FLOOR—CENTER.

Special Values in the January Sale of

Rayon U'Wear!

Regularly Priced to $1.19 **89c**

Women's fine gauge rayon combination suits with bloomer or open knee—in lovely pastel colors—also fine quality rayon bloomers, cut full and roomy.

BOSTON STORE—THIRD FLOOR—STATE STREET.

Attractive Values in Women's Washable

KID GLOVES!

Reg. $3.50 Values Reduced to **2.85 Pr.**

French kid gloves in the one clasp cuff style, trimmed with leather and modernistic decorations. Black with Champagne and Brown and Mode colors, to blend with numerous color schemes.

BOSTON STORE—MAIN FLOOR—CENTER.

An Important Selling of FUR

COATS!

Fur Tailored of Heavy Silky Skins—Regular $225 Qualities Underpriced at **$155**

Northern Seal (Seal Dyed Rabbit) Coats with large collars and cuffs of German Fitch, Natural Fitch and Rose-Beige Ermine. Also Natural Dark Muskrat Coats with large shawl collars; Silver Rat Coats and Marmink (Dyed Marmot) Coats with large shawl collars.

BOSTON STORE—FIFTH FLOOR—STATE STREET.

LUX Toilet SOAP

6 CAKES FOR **33c**

Very special for Monday. **None delivered.** (Main Flr., Center.)

Baguette Necklaces

With Simulated Stones, Special at **95c**

Imported Baguette necklace in Crystal, Amethyst, Ruby, Emerald, Sapphire and Opaque stones of Tan and Brown (Simulated). (Main Floor, State Street.)

LINEN TOWELS

Regular 69c Value, Special at **49c EA.**

19x35 in. extra heavy bleached, all pure linen huck towels with hemstitched ends and damask borders. An exceptional value. (Second Floor, Center.)

Knitted Shoulderette

Regular 94c Value, Special at **79c**

To be worn in offices or under coats for added warmth. Tan, Blue, Brown, Green, Orchid, Pink, White, Navy and Black. (Fifth Floor, Center.)

SMOKER STANDS

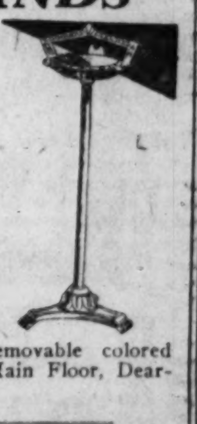

Regular $2 Value, Special at **98c**

Metal Smoker's stand with artistic designs, plated finish. Has carrying handle and removable colored glass tray. (Main Floor, Dearborn Street.)

$1.15 SHOE SHINING CABINET

With Box of Polish **92c**

Large enough to keep all shoe cleaners together. Green, Rose, Blue and Yellow colors; cabinet and choice of 1 box 2-in-1 polish in any shade. Set 92c. (Main Floor.)

Bed Blanket Specials

WILL STRONGLY APPEAL TO HOUSEWIVES!

70X80-IN. PLAID BED BLANKETS

Part wool, soft, warm and fluffy. Double bed size, bound with 4-in. sateen binding in Green, Orchid, Rose, Blue, Tan and Gray. Regularly $4.50, PAIR, **2.98**

100% VIRGIN WOOL BED BLANKETS

72x84-inch size, in pleasing block plaid effects in Green, Orchid, Rose, Blue, Tan and Gray and bound with 4-inch sateen binding. Reg. $15, PAIR.... **9.85**

BOSTON STORE—SECOND FLOOR—DEARBORN STREET.

10,500 FAMOUS "CANNON" BATH TOWELS

Regularly Sold for 29¢ at **19¢ Ea.**

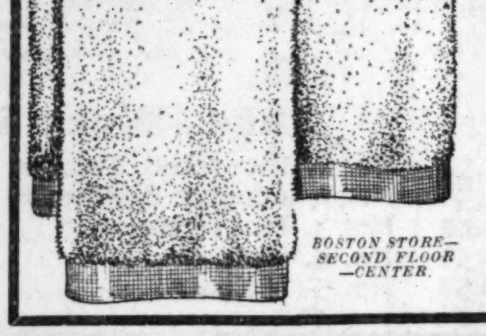

An interesting bit of news for hundreds of Thrifty Housewives. 10,500 first quality bleached Bath Towels are offered at a price that spells savings: 18x38-in. heavy, soft, spongy, bleached Bath Towels—double thread terry weave. Absorbent, fluffy and pleasantly soft.

Colored Ends That Will Match the Other Accessories in the Modern Colorful Bathroom

BOSTON STORE—SECOND FLOOR—CENTER.

At Chicago's Greatest OPTICAL STORE

For Monday and Tuesday

Kryptok Toric Bifocals — **$5.48**

Far and near vision combined in one seamless lens, ground oval, round or leaf shape, eyeglass or spectacle frames. Complete examination included. Reg. $15, at **5.48.**

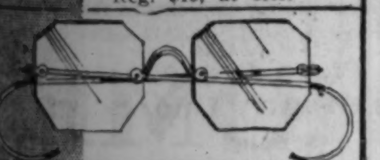

Octagon Eyeglasses — **$3.95**

Toric lenses for distance, reading or astigmatism. Gold filled rimless eyeglass or spectacle mountings. With Examination. Reg. $10 value at **3.95.**

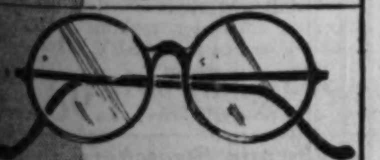

Toric Spectacles — **$2.95**

Lenses ground oval, leaf or round shape for far or near vision. The illustrated skull frame, complete with examination, at **2.95.**

OPTICAL SECTION—SEVENTH FLOOR.

Of Interest to the Housewife—A Special Sale of

Venice Lace Pcs.

Imported Venice Lace Scarfs, Table Runners, Center Pieces and Doilies with Ivory colored linen centers, with elaborate Venice lace edges.

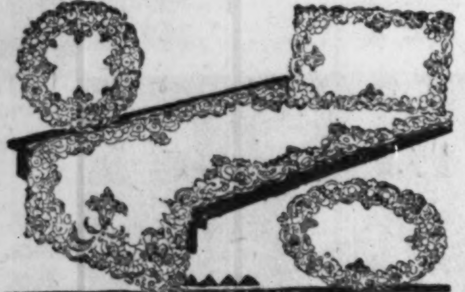

Round Center Pieces

18x18 in. **1.69** | 24x24 in. **2.89**

36x36 in., special at **4.98**

Beautiful Doilies

12x12 in. round.....	98c	6x12 in., oblong and oval,	89c
10x14 in., oval and oblong, at.......	1.29	12x18 in., oval and oblong, at.......	1.48

Scarfs at Savings

18x27 in. size, at	3.48	18x54 in. size, at	6.98
18x36 in. size, at	4.98	18x63 in. size, at	7.98
18x45 in. size, at	5.98	18x72 in. size, at	8.98

BOSTON STORE—FANCY GOODS SECTION—SIXTH FLOOR—CENTER.

Special Selling of Alumo Semi-Tubular Shoe

SKATE Outfits!

Hockey or Racer style, sturdily constructed, and fitted to quality skating shoes. Very light in weight, affording speed, plus! Sizes for men, women and boys........ **4.95 PR.**

Union Hardware Shoe Skates

Heavily nickel plated ribbed steel runner skates, attached to good quality skating shoes. Hockey style, special at PAIR.... **4.95**

BOSTON STORE—SEVENTH FLOOR—CENTER.

Special Sale of

Mirrors

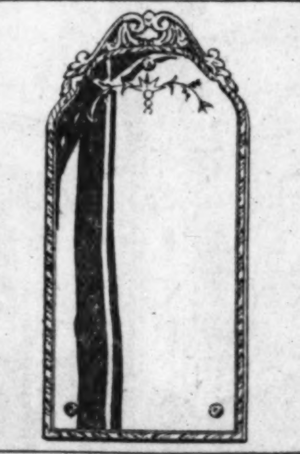

Reg. $5.75 Values **3.95**

12x28 inch Upright Semi-Venetian Mirrors, made of heavy plate glass, hand etched and shaped tops.

Cord for Hanging Mirrors or Pictures in a wide assortment of colors, at, EA... **28c**

BOSTON STORE—SEVENTH FLOOR—DEARBORN STREET.

Choose "Martha Washington" Footwear for Comfort!

Women's SHOES!

Arch Support Shoes of Patent Colt, Mat Kid and Black Kid Leathers—Regular $5.95 and $8.50 Values **2.64**

The rigid and concealed arch, the extra long counter, the narrow heel and the combination last are a few of the features of this nationally known and advertised shoes. All sizes in widths to C.

BOSTON STORE—WOMEN'S SHOE SHOPS—FOURTH FLOOR—STATE STREET.

Special Reduction in Price on

Smart Handbags!

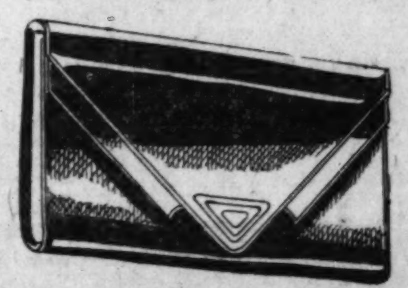

Bags of special appeal to the business woman. Envelope style, with top and back-strap handles. Double frame compartment inside. Calf and tooled leathers. A splendid value! **4.64**

BOSTON STORE—MAIN FLOOR—STATE STREET.

MUSIC BOOKS!

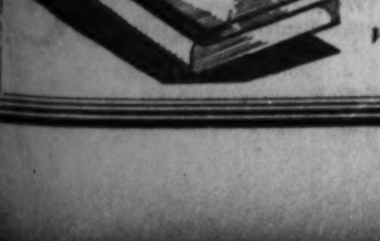

$3 Books—The Ideal Home Music Library, originally sold at $3 per volume—some slightly soiled, **79c EACH**

Volume 3—Light Piano Pieces
Volume 4—Juvenile Pieces and Duets
Volume 5—Opera Selections, Piano
Volume 6—Dance Music *Volume 7—Sacred Music*
Volume 9—Sentimental Songs

BOSTON STORE—SEVENTH FLOOR—STATE STREET.

"ON THE BUSIEST CORNER IN THE WORLD"

BOSTON STORE

STATE - MADISON AND DEARBORN STREETS

Pertussin

Excellent for Coughs or Colds. $1.50 size, at........ **1.09**

Squibb's Liquid Petrolatum, for Monday's selling, pint bottle **67c**

Pure Norwegian Cod Liver Oil, Vitamin A and D, pint bottle, special at.................. **57c**

EPSOM SALT 10 LB. BAG 59c

BOSTON STORE—DRUG SECTION—SEVENTH FLOOR—STATE STREET.

SWAMPED

Thousands Swarm Through Our 12 Big Stores on First Day of Our Sale—Close-Out Sale of the Stock of the South Side Furniture and Carpet Company.

Who said there was no business? The Gloom brothers should have dropped in at any one of our stores Saturday for a sun bath of optimism. Everybody in town seemed to be on hand, which only goes to show that there is business if you've got bargains to offer. And what's more, the attendance proves that Chicago people know bargains when they see them, for they were all out to get a peek at the offerings here on opening day. There will be no let up to this sale until every piece of this wonderful stock is gone, so you better line up with the crowd and get your share before it's too late.

Sales Force Swamped With Orders—Mighty Close-Out Sale of Stock of the South Side Furniture and Carpet Company Takes Chicago by Storm.

Our old reliable sales force and all the additional help we could get were buried in a cyclone of orders from the minute our doors opened for our sale of the stock of the South Side Furniture and Carpet Co. Saturday. This wonderful stock is going at 49 cents on the dollar and every piece of merchandise is of the highest quality and latest style, affording you any opportunity to buy the finest furniture the markets provide at even a lower price than you pay for ordinary goods. Additional help will be on hand to serve you tomorrow, and prompt delivery is assured.

Special Low Credit Terms During the Sale

Real Coxwell Chair Bargains

No. 1..........$24.75
No. 2..........$29.75
No. 3..........$33.50
No. 4..........$42.50

RADIOS

Hundreds of Radios to Be Closed Out During This Sale at Sensational Reductions. Every Set Guaranteed.

Lounging Chairs Sensationally Reduced

No. 1..........$29.75
No. 2..........$34.75
No. 3..........$39.50
No. 4..........$48.75

Make Your Selections at Our Nearest Store

Greatest Da-bed Value in Chicago

No. 1..........$11.95
No. 2..........$14.25
No. 3..........$16.75
No. 4..........$18.95

Buy Your Carriage Here and Save Half

No. 1..........$14.50
No. 2..........$17.50
No. 3..........$19.25
No. 4..........$23.50

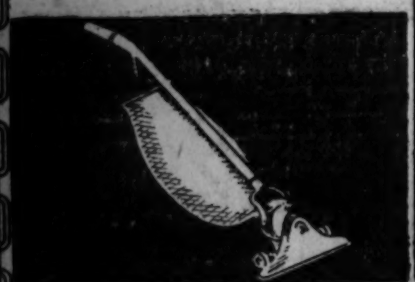

Incomparable Mattress Values

No. 1..........$5.95
No. 2..........$7.25
No. 3..........$8.75
No. 4..........$10.50

End Tables in a Wide Variety of Designs

No. 1..........$ .99
No. 2..........$1.39
No. 3..........$1.89
No. 4..........$2.45

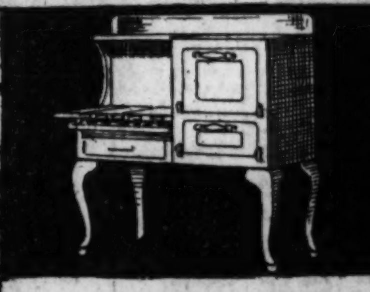

Assorted Parlor Suites

Hundreds of Parlor Suites to be closed out during this great sale at the lowest prices ever announced in Chicago for the same high quality of merchandise. The variety of these sets is so great that we cannot display them all here. A few sample bargains are listed below for your consideration. Come in and see them. Make your selections early before the better bargains are gone.

Two-Piece Suites

No. 1, Jacquard Velour..........$75.50
No. 2, Jacquard Velour..........$82.50
No. 3, Moquette..........$89.50
No. 4, Mohair..........$113.50
No. 5, Mohair..........$129.50

Three-Piece Suites

No. 1, Jacquard Velour..........$119.50
No. 2, Jacquard Velour..........$127.50
No. 3, Moquette..........$139.50
No. 4, Mohair..........$149.00
No. 5, Mohair..........$169.00

Reconditioned Vacuum Sweepers

No. 1, Eureka..$19.75
No. 2, Eureka..$22.50
No. 3, Royal...$23.75
No. 4, Hoover..$27.50

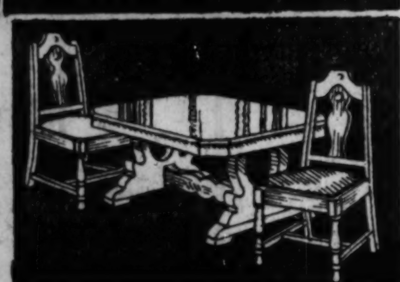

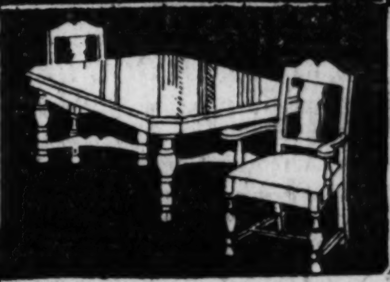

Great Sale of High Grade Gas Ranges

No. 1..........$29.75
No. 2..........$34.75
No. 3..........$39.50
No. 4..........$47.50

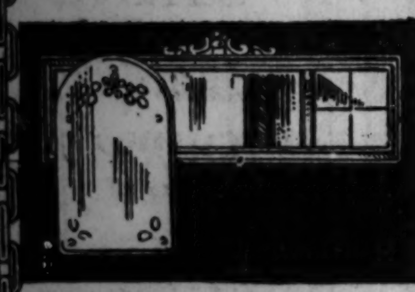

Dinette Set at Your Own Price

No. 1..........$23.50
No. 2..........$29.75
No. 3..........$33.50
No. 4..........$37.50

Seven Piece Dining Sets at 25% Off

No. 1..........$44.50
No. 2..........$52.50
No. 3..........$59.75
No. 4..........$69.75

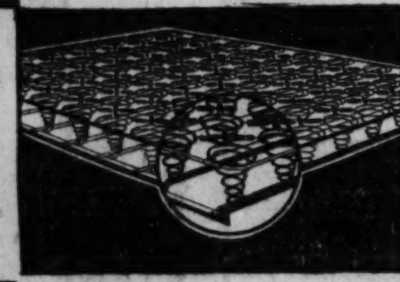

Wall Mirrors Specially Reduced

No. 1..........$2.95
No. 2..........$3.75
No. 3..........$5.45
No. 4..........$7.50

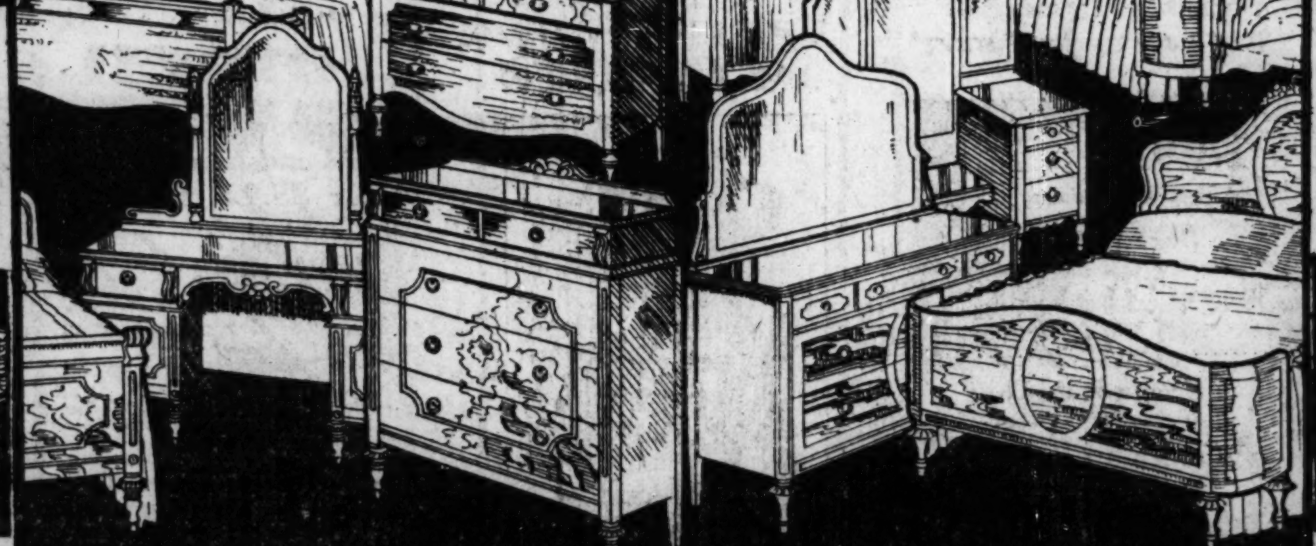

Five Piece Breakfast Sets Greatly Underpriced

No. 1..........$14.75
No. 2..........$19.75
No. 3..........$22.80
No. 4..........$24.75

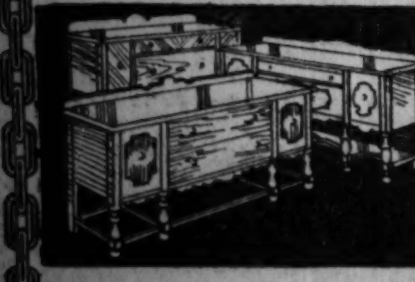

Where Else Can You Buy Springs So Low?

No. 1..........$5.95
No. 2..........$7.35
No. 3..........$9.85
No. 4..........$11.95

Bedroom Suites Almost Given Away

A never ending variety of bedroom suites await you at this great close-out sale of the stock of the South Side Furniture & Carpet Company. We invite you to come in and inspect these suites and be convinced that they are the biggest values ever offered in Chicago. The masterpieces of the leading manufacturers of the country are represented here. If you have been intending to buy a suite now or in the immediate future, it will pay you to make an early visit to our nearest store while these big values are being offered.

Three-Piece Suites

No. 1..........$59.00
No. 2..........$67.50
No. 3..........$76.50
No. 4..........$89.50

Four-Piece Suites

No. 1..........$74.50
No. 2..........$94.50
No. 3..........$109.50
No. 4..........$119.75

Assorted Lamps, Prices Cut 40%

No. 1..........$2.95
No. 2..........$3.75
No. 3..........$5.45
No. 4..........$8.95

Assorted Buffets at Original Cost

No. 1..........$21.75
No. 2..........$29.75
No. 3..........$39.50
No. 4..........$46.50

Folding Lounges with Velour Upholstering

No. 1..........$36.50
No. 2..........$39.75
No. 3..........$47.50
No. 4..........$54.75

Roseland Store Open Wed. and Sat. Evenings

All Our Other Stores Open Thursday and Saturday Evenings

Wood Beds Selling at Half Price

No. 1..........$14.75
No. 2..........$18.75
No. 3..........$22.50
No. 4..........$27.50

CHICAGO'S GREATEST CHAIN OF FURNITURE STORES

GENERAL FURNITURE CO.

1155-57 MICHIGAN AVE.
4612-18 WENTWORTH AVE.
COR. 92nd & HOUSTON AVE.
1709-13 W. CHICAGO AVE.
739-43 W. 63rd ST.
6155-59 S. HALSTED ST.
1101-3-5 BELMONT AVE.
4204-08 W. NORTH AVE.
2608-12 W. NORTH AVE.
2947-49 MILWAUKEE AVE.
3910-12-14 W. 26th ST.
1809-15 LOOMIS STREET.

Pull-up Chair, 1-3 Below Regular Price

No. 1..........$5.95
No. 2..........$6.75
No. 3..........$7.95
No. 4..........$8.75

Roseland Store Open Wed. and Sat. Evenings

All Our Other Stores Open Thursday and Saturday Evenings

Chicago Sunday Tribune
THE WORLD'S GREATEST NEWSPAPER
JANUARY 19, 1930.

Notables Don Costumes of Ancient Egypt

MISS JANE ROWE
[TRIBUNE Photo.]

MRS. STANLEY MORRILL.
[Du Bois Photo.]

MRS. CHESTER SHEPARD
[Du Bois Photo.]

MRS. JOHN H. M'ILVAINE
[Du Bois Photo.]

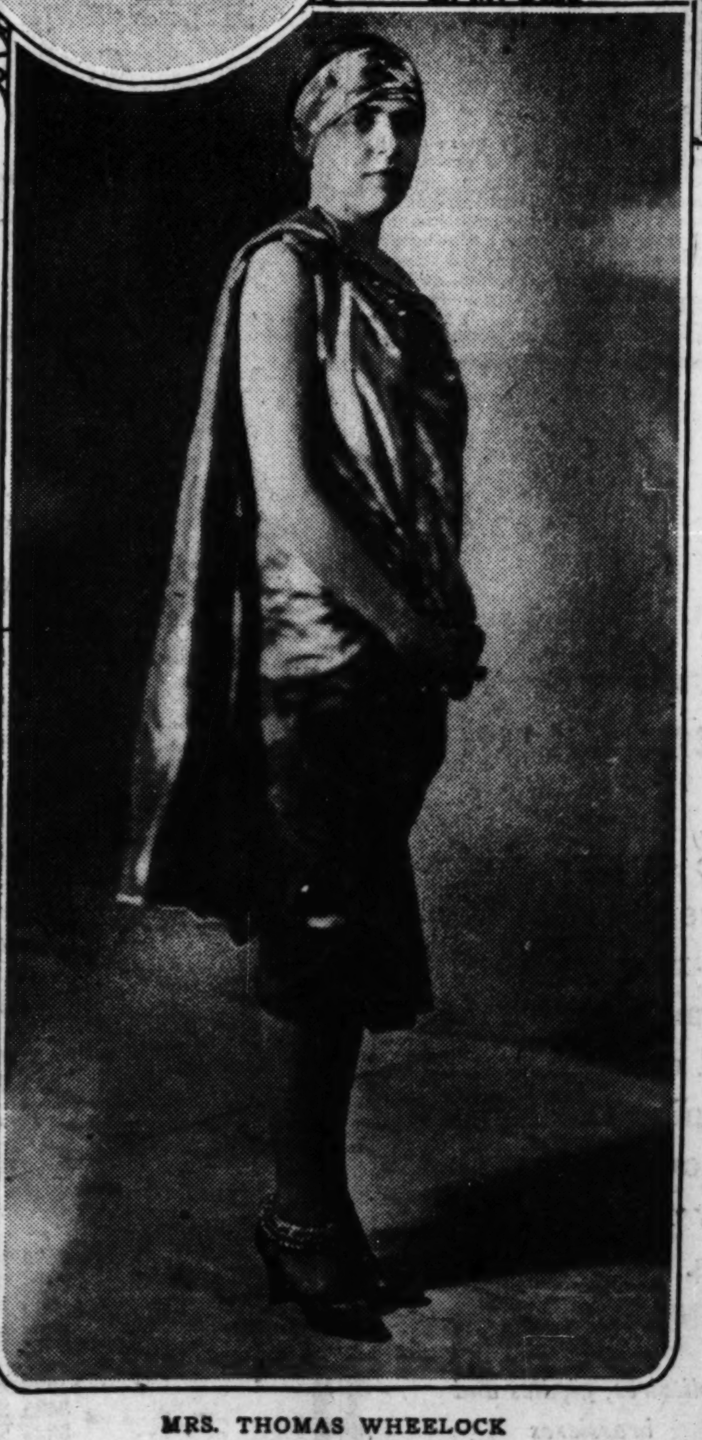

MRS. THOMAS WHEELOCK
[Du Bois Photo.]

SOCIETY dolled up as subjects of Cleopatra for the annual Twelfth Night ball recently. Among those who attended were Mrs. Chester Shepard, who has resided in Neenah, Wis., since her marriage last fall, Mrs. John H. McIlvaine of Lake Forest, Mrs. Stanley Morrill, Miss Jane Rowe, and Mrs. Thomas Wheelock.

Muriel McCormick's Dinner Is High Light at Palm Beach

PALM BEACH, Fla.—[Special.]—In a season that, to date, has been a little bit barren of large scale private assemblages the dinner given at the Embassy club this week by Miss Muriel McCormick stood out as an example of what may be seen when the season reaches its peak and society forces are fully mobilized.

Bringing together a group whose names have been conspicuous here for years, the affair was seen as evidence that the Embassy, despite its newness, has made quite a place for itself. Mr. and Mrs. George A. McKinlock, at whose home Miss McCormick is a guest, received with her.

The party included Mrs. Henry C. Phipps, Mrs. Henry R. Rea, Mr. and Mrs. Henry Seligman, Mr. and Mrs. Earle P. Charlton, Mr. and Mrs. Daniel Haddock Carstairs, Dr. and Mrs. George A. Waterman, Dr. and Mrs. Wiley Lyon Kingsley, Mr. and Mrs. Robert Jordan, Mr. and Mrs. Marion S. Wyeth, Mr. and Mrs. Rodney Proctor, Mr. and Mrs. Joseph Speidel, Mr. and Mrs. F. Homer Smith, Mr. and Mrs. David Hugh McCullough, Mr. and Mrs. Frederick Foster Carey, Addison Mizner, Mrs. Perkins, Williams Henry Harrison, the Hon. Mrs. Frederick E. Guest and Miss Diana Guest, and Maj. and Mrs. George G. McCurtry.

Miss McCormick will return to the north soon after a prolonged visit with the McKinlocks.

* *

Garden Club Show Planned.

As for Mrs. McKinlock, plans for the annual show of the Garden club, which she heads, were rounded into shape at the club's first meeting at her home, a few days ago. Owners of the great estates whose gardens and groves contain fortunes in exotic shrubs and flowers will vie with professional gardeners in one of these competitive exhibitions which annually stir up the keenest kind of rivalry between the more established residents. Two judges of northern shows will be here to round out the committee on whose decision the ownership of a glittering array of silver cups will depend. The show will be held at the Poinciana from Feb. 28 to March 2.

Prominent members of the Chicago groups were brought together at a number of luncheons and dinners this week, notable among them being that given by Mrs. Sydney Smith at the opening of the Colony club Thursday night. Her guest list included Frank Shaughnessy, newly wedded president of the local bank, and his bride; Mr. and Mrs. Charles Hayes, Mr. and Mrs. Robert Cavanaugh, Mr. and Mrs. Gall Grant, Mr. and Mrs. Arthur Crawford, Mr. and Mrs. Frank Craig, Mr. and Mrs. Charles Hall, Mrs. Katherine Liggett Black, and Chauncey Woodworth.

Another dinner was given by Commodore and Mrs. Vincent Ward in their new patio house for Mr. and Mrs. Charles F. Massey of Jacksonville and Chicago. Mr. and Mrs. Smith, Mr. and Mrs. Crawford, and Mr. and Mrs. John Kehoe were among their guests.

* *

Prominent in Social Affairs.

Mrs. Earl Deakin, who gave the first of a series of bridge luncheons, and Mr. and Mrs. Kenneth G. Smith, who formed a luncheon party at the Everglades club with Mrs. C. I. Hudson, Cecil Parker Steward, and his house guests, Count and Countess Raoul de Roussy de Sales, were among others who figured in the news of the last day or two. Mr. and Mrs. Hayes are entertaining a number of friends from the Chicago and New York groups this evening.

Announcement of the 1930 officers and governors of the Everglades club and new subscribers also furnished a little conversation, several Chicago names being among the honored ones. A. W. Macdougall is the 1930 treasurer, Mr. McKinlock and William Waller Jr. are members of the board, and Walter M. Giblin is on the roster of new subscribers.

Opening of homes by the Illinois contingent has not yet ceased. Mr. and Mrs. George Rasmussen are entertaining at their seaside home again after a summer divided between Paris, Monte Carlo, and their chateau near Copenhagen. They are expecting Robert, their oldest son, to leave his business in Chicago long enough to pay them a visit here. And Mrs. Franklin P. Smith has just opened her villa, arriving with Mrs. Edward Hines.

After finding a house for her daughter Mrs. Hines went back north, but will return to occupy an apartment at Whitehall. Mrs. Smith is soon to be joined by Mr. and Mrs. John T. Pirie Jr. of Lake Forest and their child. Mr. and Mrs. Henry G. Barkhausen also are back from a holiday season in Chicago and will open their home here soon.

Mrs. Louise M. Dewenter and her daughter of Bloomington, Ill., are here, and Mrs. Minole W. Bryant and her daughter are due almost any day.

* *

At the Breakers.

At the Breakers Chicago guests keep coming in, the list this week counting Mr. and Mrs. Charles H. Randle, Mrs. Guy D. Randle, Mr. and

[Continued on page two.]

Severe Weather Drives Debs into Town for Gay Week-Ends

By Nancy Randolph.
[Chicago Tribune Press Service.]

NEW YORK, Jan. 18.—[Special.]—If it hasn't been a nice week so far as weather is concerned, it has been a decidedly nice week socially. The debutantes, naturally, have been carrying on apace, though, with the New Year well past, there is a drop in the number of deb dances.

The younger girls are far from dissatisfied, however. The inclement weather has made week-ends of outdoor sports entirely out of the question. Finding a chance to ice skate or sled has been impossible and as a result the week-ends in town have been much more gay than they would have been were the weather settled and cold, with every lake in Westchester and on Long island well frozen.

Then, too, this is the season of the annual balls. The Beaux Arts looms in the near future, and this week saw the colorful Bal Guignol, with the younger members of society turning out in the most gorgeous costumes.

* *

Everybody There.

The Friday assembles have been unusually successful, and the beginning of the week saw the second of the annual Yorkville dances given at the Ritz in aid of the Yorkville Community association. This, of course, was amazingly well attended. I think I saw most every one in town, either on the stairs or in the ballroom, with more than a handful of younger people making good use of the stairs leading to the balconies.

Many supper parties were given in the oval room that lies just inside the ingenious folding walls of the ballroom. Among the hosts were Mr. and Mrs. Joseph Ferris Simmons, Cornelia Van A. Chapin, Mrs. Samuel T. Gilford, Mr. and Mrs. Oliver De Lancey Coster, and Mr. and Mrs. Grosvenor Farwell.

Among those attending were Mrs. A. Mansfield Patterson, Mrs. Stephen Clark, Mrs. Quincey A. Gillmore, Mrs. Clarence G. Michalis, Mrs. John H. Rogers, Mrs. Duncan Sterling, Mrs. George H. Ingalls, Mrs. Willard S. Brown, Mrs. Frederic R. Coudert, Mrs. George E. Dadmun, Mrs. De Forest Grant, Mrs. DeWitt Clinton Falls, Mrs. Walter S. Gurnee, Mrs. Samuel Milbank, Mrs. Schuyler Schiffelin, Mrs. John B. Solley Jr., and Mrs. George Yeomans.

* *

Apple Green Gloves.

Every one seems a bit stirred up because June Blossom, daughter of the Francis Blossoms, wore apple green gloves at the dance that the Julius Wentworth Noyeses gave for Edith Drexel at the Park Lane. The fresh color was the startling note, since every one but all the men has become reconciled to the fashion that decrees elbow length gloves with a dance frock. Most of the girls, however, are following their own dictates in the matter of all fashions. Some of them are insisting that wearing gloves has become as awkward a habit as wearing a veil.

It is interesting to note that the battle of the short and long skirts has not bothered society at all. The unwritten rule seems to have been accepted that frocks are to be short in the daytime and long for evening wear. And the joke of it all is that for the most part they have been that way for ages. Even when the short skirts were most in fashion there never was a dance in town at which one didn't see scads of utterly charming gowns with even trailing draperies. Society is much more calm about fashions in frocks than the general public.

* *

Clubhouse for Veterans.

Getting back to the happenings of the week, however, another event of the last sennight was the reception at the opening of the new quarters of the Dugout, the disabled veterans' club. All the big wigs of the army and navy were present, together with every notable matron in town, most of whom have been amazingly energetic in the work they have done for the Dugout.

In the receiving party were such noted folk as Mrs. Charles De Rham, Maj. Lorillard Spencer, Mrs. Guernsey Curran Jr., Mrs. Francis Bacon Gilbert, Cornelia Robb, June Blossom, and Alice V. Morris II.

Among those attending were Mr. and Mrs. John W. Auchincloss, Gen. and Mrs. Hugh Drum, Gen. and Mrs. Hanson Ely, Gen. and Mrs. Charles P. Summerall, Mr. and Mrs. Herbert L. Satterlee, Mr. and Mrs. Andre De Coppet, Mrs. Alton Brooks Parker, Mr. and Mrs. John D. Rockefeller Jr., Mr. and Mrs. Henry W. Taft, Mr. and Mrs. F. Kingsbury Curtis, Anne Morgan, Edith Wetmore, Clarence H. Mackay,

[Continued on page seven.]

Life Is Lived in Leisurely Tempo Beneath Florida's Sunny Skies

By Mme. X.

AT the precise moment of this writing the X. family is stalled on a Florida railroad, together with several hundred other travelers. We are ninety miles from our destination, which is Miami, Fla., and we've been here some four hours. Ahead of us stretch innumerable cars and behind us are as many more, all quiet, lifeless.

There are sixteen cars on our train, all drawn by one wheezy, weary incapable old engine. It has groaned and squeaked all night long, threatening in querulous tones to stop entirely. It was so glad when the train ahead of it signaled it to stop that it almost yelped its joy. Behind us, as far as the eye can reach are other trains and other cars, all dead and silent.

It's one of the most completely southern scenes that could possibly greet northern visitors. Stunted green pines and clattering palm trees, white, coral sand, scrubby, useless vegetation, an utter absence of any sign of ordinary human life, except for a few colored porters in their white jackets, and some energetic travelers who have arisen to ask the source of the delay and for how long it will continue.

* *

Without Their Breakfasts.

"Just like the south," one man grumbles. "If it had happened up north it'd have been fixed long ago." As the diner left us last night, a lot of empty stomachs are facing the ninety miles that lie between us and coffee with that grim dismay that only well fed mortals know when temporarily deprived of provender. No one asks whether any one was killed in the accident to the freight train; no one thinks of the plight that an engineer is in whose train is wrecked. No one thinks of the toiling, sweating darkies who are probably removing the débris. Every one thinks only of his or her little belly which is wholesomely empty for once.

But the traveler didn't need this slow handling of an accident to tell him that we were really in the south. The dilapidated, unpainted houses along the way since we woke up yesterday, the darkies ambling along on saddleless mules, the unkempt farms, villages and gardens, all proclaim the fact. Some years ago this p. p. p. commented on the fact that between Aiken and Jacksonville every house seen from the train was in dire need of paint. The Birmingham, Ala., board of trade did us the honor of noting this statement and wrote a protest to the W. G. N. demanding that that statement be retracted pronto. I here and now say that on the way down yesterday from that same town to Jacksonville I saw no signs that the houses had been painted since then. Here in Florida there is more evidence of the painter than in either Alabama or Georgia through which we passed yesterday. I suppose that it is a bid from Florida for northern visitors.

* *

Several Chicagoans En Route.

There were several well known Chicagoans on the train yesterday. Mr. and Mrs. Frank Hixon of Lake Forest and Mrs. Press Hodgkins of Chicago hailed us as they passed through the diner. They are on their way to California via Cuba, Panama, and the west coast steamer trip. Henry Hollis was also a fellow passenger until his car switched off last night to Florida's west coast. He was headed for Sarasota and the Potter Palmer plantation. Mr. and Mrs. Albert B. Dick, their son and daughter-in-law, the Sheldon Dicks, Mrs. Charles Deering and the writer were [and still are, for that matter], en route to Miami.

The Dicks will join their delightful yacht, Chieftain, on which this is their seventh season. Mrs. Deering is going to Cutler, fifteen miles south of Miami, to open her winter home there. This is one of those remote spots that is quite un-American. We are, for the most part, a gregarious people and long for the shout of our fellow man and the cackle of our fellow woman. There are few of us who realize the soothing quality of solitude, the health-giving nature of absence from the hustle and bustle of the daily life of the average mortal in this hurrying clamorous nation. But you get this stimulus, this blessed repose down at the Deering place.

* *

Bathed in Silence.

And you also get it aboard the Dicks' luxurious yacht. It is one of the most delicious sensations in life to drift or steam in it slowly along, either following the windings of some tree embowered stream, where the snout of an occasional alligator lies lazily on the bank; or exploring some of the long, silent lagoons that lie between the outer ocean and the Florida coast; or visiting some of the shallow lakes that make the map of Flor-

NEWS OF CHICAGO SOCIETY

ida look like a ragged coat laid across the page.

At night the yacht drops anchor in some remote nook and then the sense of perfect peace descends on its company. It is the silence of Lethe that acts like a balm on tired nerves and that encourages sleep to descend out of the starry skies and arise from the silent waters and envelope the tired mortal who has come from Chicago's roar.

To the young Dicks this Florida visit is a mere interlude in a trip to many parts. After ten days on the Chieftain they will go from Miami, by steamer or airplane to Nassau. After a short sojourn there they take a steamer or, Sheldon Dick murmurs, "an airplane" (which makes pretty, young Mrs. Dick shiver—she doesn't like them) to Bermuda, where they will spend some time, though not so much as might be, as they are really headed for that haunt of our artistic and literary people, Provincetown, Mass. This quaint and classic spot is on the very tip of Cape Cod, with the sea on every hand and in every mood.

* *

Provincetown in Winter.

The Dicks are seeking solitude, I think, because Provincetown is not much of a winter resort; its season is the three summer months, June, July and August. Perhaps this young and gifted couple want the sandy, wind-swept solitude this distant point of land offers those who live there out of season. Mrs. Dick is first returning to Chicago for their baby [who is in the charge of its aunt, Mrs. Philip Maher] and will take her, [it's a little and very lively and pretty girl] back to Cape Cod.

Both these young Dicks have talent and long to give it an outlet. He is preparing to be a writer, while she is an artist of no mean talent. Both take life with that gay nonchalance that is so often the gift of those devoted to the arts. They are good looking and attractive beyond the average, and, if they apply themselves, are sure to attain eminence in their chosen careers.

Mrs. Sheldon Dick is the daughter of Prof. Michelson, recently retired from the University of Chicago and by many considered as the greatest living scientist. Einstein, author of the famous theory on relativity, says that he could never have formulated his theory without Prof. Michelson's measurement of the speed of light, which is one of the greatest additions to the knowledge of modern times.

* *

On to Miami.

As this screed is in the writing the obstruction that held us up from half past four o'clock in the morning has been removed and at half past nine we are speeding [according to the southern standards it is speeding] towards Miami. We've passed Palm Beach where the George A. McKinlocks are probably having their morning slumber, and we hope soon to reach Miami, sixty miles away, and have a cup of coffee.

We shall pass on the way Fort Lauderdale, where Hugh T. Birch has for many years spent his winters. He came down to Florida years and years ago, long before it became the Mecca of northern capitalists. He has developed his place, which lies along the sea, and made of it a charming retreat. He wants it to be a real retreat, inaccessible to modern methods of approach. Therefore, he has never put in a telephone and both telegrams and mail have to make quite a trip to reach his front door. To be without a telephone, these days, is like being cast away on a desert island. He has a fine grove of cocoanut palms, though it is not as thick as it was before the last two big tornadoes tore this part of Florida to pieces.

To return to my native town, Chicago, for a moment. As I was going southward just before I left town, on that part of State street that lies north of the river, I noted a sign on a laundry which made me ponder on modern ideas of marriage. It read: "Why marry? We do your darning and mending for you."

So that is the chief reason for marrying from a masculine point of view—to have some one do your darning and mending for you! It throws a quite new light on marriage, its whys and wherefores and its real place in the earthly scheme of things. We live in a practical country and a practical age, and a man is certainly saved a lot of excitement and worry, not to mention money, if his darning and mending can be done for him by a sympathetic laundry company. Has a woman an equally good reason for not marrying? If we can find them, then clergymen, florists and all who have wedding presents to sell might as well go bankrupt.

* *

Gay Season in Retrospect.

As I look back on Chicago during the last six weeks it seems to me that the city folk who constitute what is called society never had quite so gay and strenuous a season before in all the gay, glad years that lie behind some of them. The opera, for one thing, has had an immense and continuing ovation and attendance. As one after the other the fine performances that have marked this opening of the new opera house came along the audiences seemed to grow larger, though, oddly enough, not more enthusiastic.

I think that this lack of boisterous applause is not due to any lack of appreciation of what has been our best season of operatic performances but is owing to the fact that the stateliness of the new house rather overawes the onlookers, or at least so holds their attention that they do not give themselves so entirely to the opera as they used to in the old Auditorium, where there was nothing to distract them from the business in hand, the opera presented.

Besides the opera, society has also had a great number of large and gay balls to attend. Observing these, I have noted what seemed a lessening tendency to drink, especially among women. They no longer flock so enthusiastically to those hidden retreats where liquor is usually served. It is only two years since I observed two elderly matrons hammering at a door in an upper hall in a hotel where a big ball was being given and where, for the moment, the supply of drinkables had been exhausted. They were indignant at not being admitted and reluctantly left there when an attendant explained the sad situation to them.

* *

A Sorry Spectacle.

Why they should be there at all I don't see. Drink is less necessary to the happiness of elderly women than almost anything I can imagine. I hate the eighteenth amendment as much as any one, but I also hate the sight of elderly women clamoring for alcohol. But this situation, as I said, seems to be ameliorating somewhat.

I don't believe the tale I heard of a well known citizen, father of a young girl of 16. As the youths of a party he and her mother gave for her departed he is said to have given each one a flask of whisky as a souvenir. I just don't believe that such a man exists.

If there is anything that concerns us one and all, it is that the young men and girls who are following us to carry on the affairs of the country should grow up as decent and law abiding as it is possible to make them. They should have ideals, standards, good habits in order that this great country of ours may develop into the finest nation that ever existed.

It is our job, yours and mine, to help towards such an end, and that sort of incredible action hardly comes within the definition of good citizenship.

MRS. CHARLES KENDALL.
[Rayhuff-Richter Photo.]

The Rev. and Mrs. C. C. Travis of 5249 Kenmore avenue announce the marriage on Jan. 1 of their daughter, Mary Louise, to the Rev. Charles Kendall.

MISS JEANETTE FIGATNER.
[Gibson Photo.]

Mr. and Mrs. M. J. Figatner of 2337 Milwaukee avenue announce the engagement of their daughter, Jeanette, to Stanley Schreiber of 4149 North Troy street.

MRS. KENNETH L. BETTS.
[Koehne Photo.]

Charles E. Howe of Lombard, Ill., announces the marriage of his daughter, Marion, to Kenneth L. Betts, son of Mr. and Mrs. P. L. Betts of Glen Ellyn.

MISS NELLIE L. WESTON.
[Bernie Photo.]

Announcement is made of the engagement of Miss Nellie L. Weston, daughter of G. F. Weston of Geneseo, Ill., to Stanley Roe Ullrick, son of Mr. and Mrs. Delbert S. Ullrick of Evanston. Miss Weston studied at the Evanston Academy of Fine Arts and at present is attending Northwestern university. She is a member of Gamma Phi Beta sorority. Mr. Ullrick is a senior at Northwestern and a member of Sigma Nu fraternity. The wedding will take place next summer.

Miss McCormick Entertains at Embassy Club

Palm Beach Festivities Are Increasing.

[Continued from page one.]

Mrs. Luther Conover, Mrs. Charles E. Bartley, Mr. and Mrs. Albert T. Evans, and Mr. and Mrs. Walton Parker, here for their second season, after a sojourn in Havana. Mrs. Parker's sister, Mrs. Mark P. Campbell, preceded her here and is a season guest, along with Mr. Campbell.

Other Chicagoans noticed at luncheon there this week were Mr. and Mrs. C. E. Morris, Mr. and Mrs. A. T. Hayes, Mrs. T. J. Griffin, Mrs. F. E. Winburne, and E. G. Green.

Mrs. Joshua S. Cosden, who held forth in the biggest house in town until its sale was advisable, is another of the more recent arrivals. She is staying at the home of Mr. and Mrs. Reginald Boardman.

* *

Two Hotels Open Doors.

The opening of the Hotel Royal Poinciana Wednesday was a major event of the season. Many Chicagoans usually come there early and stay late. Some of them on hand now include Bernard Forman and his mother, Mrs. Bertha Haxauld; Mr. and Mrs. Henry Pope, Mrs. C. B. Smith, and Mr. and Mrs. C. B. Young (Lucy G. Norton); also, Mr. and Mrs. M. A. Carroll of Oshkosh and Mrs. Jack Ellis of Quincy.

The week also saw the opening of the Amabassador Great hotel, which was taken over by the Straus interests some time ago. After a hard battle against the powers that be it now looks as if the Strauses will have a bathing beach for Ambassador Great guests, and gay colored cabanas have sprung up along the shore.

Cottagers at Camden Give Dinner Parties

Camden, S. C., Jan. 18.—Many of the cottagers have begun their series of dinners here. George B. Martin gave a dinner at his cottage in honor of Mrs. David Gillis and Miss E. M. Richardson, who left later in the week for Florida. Another hostess of the week was Mrs. Warren H. Harris.

New arrivals include Mr. and Mrs. H. F. Jaeckel Jr., Mr. and Mrs. William Taft Pitkin, Mr. and Mrs. Malcolm S. Mackay, and Mr. and Mrs. E. E. Merrell.

Mary Garden Honor Guest at Luncheon

Mary Garden will be the guest of honor at the next luncheon of the Musical Art council of Chicago to be held at the Bal Tabarin of the Hotel Sherman on Monday, Jan. 27, at 12:30 o'clock. "Thaïs" will be sung by Mrs. Bessie Rosenthal, "Louise" by Mrs. Hermine Greenfield, and "Resurrection" will be given by Mrs. Bessie Kaplan Nelson. Two scenes from "Carmen" will also be part of the program, and the whole will be assisted by the Musical Art council's choral symphony.

The Musical Art council was organized to assist musicians who, due to financial difficulties, are unable to complete their musical career.

Mesdames Max Block, Isidore Fried, and S. P. Rosenthal are hostesses for the luncheon.

It's Smarter to Shop at

SAKS-FIFTH AVENUE

The Interesting Story of our . . .

SOUTHERN HATS

Everything that isn't brimmed in resort hats is collapsible! . . . fabrics that heretofore have been unthinkable in millinery now have become the most delectable hats . . . a knitted straw that resembles the most fantastic of the smart tweeds is made into charming flattering berets.

. . . and there is a brim for every type of face . . . brims that have a close feeling and a becoming silhouette . . . hats that are pretty . . . hats that are amusing . . . hats that are young . . .

They are all here . . . they are all new . . . and they are all correct . . . for they are *Saks-Fifth Avenue* hats.

Made to order hats and hats ready to wear

12.50 and up

MILLINERY—STREET FLOOR

SAKS-FIFTH AVENUE

North Michigan at Chestnut

New York — Palm Beach — Miami Beach

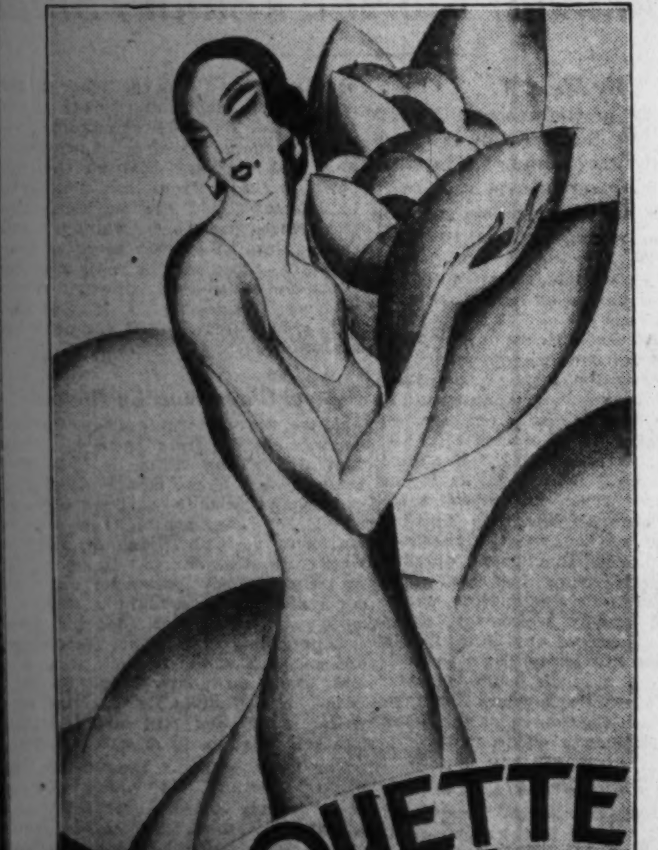

Announcing

The opening of a corset department —a new Tailored Woman service that will enable you to acquire the correct silhouette for the new feminine fashions.

Solitaires, girdles and brassieres

The Tailored Woman Inc.
750 MICHIGAN AVENUE, NORTH

Melvoin

163—NORTH MICHIGAN AVENUE

Creative Furriers

Sale Starts Monday 9 A. M.

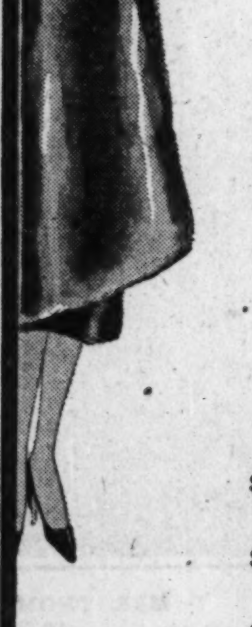

Final Sale

FINEST QUALITY—CUSTOM MADE— **FURS**

MELVOIN, always the producer of Chicago's finest furs, now finishes his annual clearance of custom made furs. **Over 115 fur coats will be closed out 30% to 60% off regular price. Make your selection tomorrow.**

Hudson Seal Coats
(Dyed Muskrat)
Trimmed with

Krimmer — Grey Persian
Natural Summer Ermine — Self Trim
Russian Fitch — German Fitch

$150
Values to $495

Extra Fine Natural Mink Coat
One Only
$795
Formerly $1500

Black Russian Caracul Coat
One Only
$395
Formerly $1050

FINEST FURS
Reduced 30% to 60%

$450	Natural Squirrel Coats	$225
$525	Blk. Persian Lamb Coats	295
$3500	Eastern Mink Coat	1975
$795	Sandalwood Caracul (Stone Marten trim)	295
$1800	Russian Broadtail Coats	795
$495	Samoli Leopard	245
$825	Samoli Leopard (Beaver trim)	350
$1250	Natural Summer Ermine Coat	575
$250	Baronduki Coat	125
$295	Raccoon Coats	150
$425	Raccoon Coats	275
$495	Nat. Summer Ermine	195
$550	Blk. Persian Lamb	325
$350	Logwood Alaska Seal	150
$495	Krimmer Coat	275
$475	Jap Weasel Coats	235
$550	Jap Weasel Coats	275
$195	Beige Leopard Cat	65

Silver Fox Scarf (one only) $75 *formerly $235*

Natural Blue Fox (one only) $65 *formerly $150*

No C. O. D.'s, No Exchanges, No Charges, No Credits

Mothers' Aid of Lying-In Hospital Wins Praise

Celebrates Its Twenty-Fifth Anniversary

Shows Record Crammed with Philanthropy.

By Roberta Nangle.

MEMBERS of the Mothers' Aid of the Chicago Lying-In hospital are pausing this week to exchange felicitations on their 25th anniversary. The ladies are indulging in a happy session of figurative back patitng, and with good reason. For, as they are careful to point out, such rejoicing is caused not by the mere fact that their organization has attained its twenty-sixth year of existence, but by the lively history of accomplishments crammed into a quarter of a century.

The silver jubilee celebration will be observed next Wednesday at a breakfast at the Bal Tabarin in the Hotel Sherman. In the afternoon there will be a program by the Kedroff quartet. Mrs. Mortimer Singer, president of the organization, will preside, and Mrs. Charles King Corsant, chairman of the program committee, is in charge of the entertainment. Attendance will be limited to members only.

* *

Membership of 1,700.

The Mothers' Aid was organized by the late Mrs. Mark Newman, sister of the nationally famous Dr. Joseph B. De Lee, who founded the Lying-In hospital. It has grown from a membership of 8 to 1,700, including a junior organization of which Mrs. Philip Singer is president.

The original members, who called themselves the Ruth Sewing Circle, met at one another's homes to make supplies for the hospital or dispensary. With the rapid increase of membership, plans were devised to raise funds. When the club was only five years old the Memorial Flower fund was established, and a little later the Nursery, the Memorial, the Yahrzeit, the Happy Day, and the My Mother funds were founded.

A social service department was inaugurated, to assist in buying food, lodging, and clothing for families of needy patients, and securing work for husbands and fathers. In addition to its own work, the Mothers' Aid has coöperated with all projects instigated by Dr. De Lee. Through efforts of its members endowments have been made for a $30,000 room, a $10,000 ward, and two days on the Lying-In hospital calendar. Funds have been raised for research work in the dispensary, quartz lights for sunlight treatments, dishwashing machines, and furniture.

* *

Two Large Funds Raised.

In 1912 every member of the aid assisted Mrs. Kellogg Fairbank, president of the board of directors, in the campaign for $85,000 for the isolation pavilion of the hospital. When the new hospital on the Midway was planned the aid volunteered to contribute $300,000 for the new additional pavilion. The sum was raised under the leadership of Mrs. Morris Fishbein and her committee.

The junior auxiliary, formed in 1912, has coöperated with all departments of the senior organization. The younger members handle their share of the preparation of surgical dressings and bandages, of which the aid completes 500,000 pieces annually. The juniors recently held a successful theater benefit, which enriched the building fund by $2,500.

Thus the history of the Mothers' Aid bears at all times an intimate and tangible relation to the growth of the famous Lying-In hospital. Its members have fostered the progress of the hospital and dispensaries from the day of its inception to its present position as an outstanding institution of its kind.

Besides Mrs. Singer the present officers of the aid include Mrs. Corsant, Mrs. Clarence Loewenstein, and Mrs. Fishbein, vice presidents; Mrs. Isadore Phillipson, recording secretary; Mrs. Harry Goldsmith, corresponding secretary; Mrs. Morris F. Stern, financial secretary; Mrs. Julius Koretz, treasurer.

MRS. S. W. GIBSON.
[Gibson-Casebeer Photo.]

MRS. ARTHUR CLARAGE.
[Underwood & Underwood Photo.]

MRS. MORTIMER H. SINGER.
[Paul Stone-Raymor Photo.]

MRS. S. W. Gibson, president of the Tenth District of the Illinois Federation of Women's clubs, will preside at an all day meeting on Thursday at the Edgewater Beach hotel.

Beverly Hills center of the Infant Welfare society opened a Thrift shop last week at 11005 Michigan avenue for the benefit of the Cornell Square Infant Welfare station. Mrs. Arthur Clarage is chairman of the shop committee.

Mrs. Mortimer H. Singer is president of the Mothers' Aid of the Chicago Lying-In Hospital, whose members are to hold a silver jubilee breakfast on Wednesday at the Hotel Sherman.

DOWNTOWN CLUBS

The club calendar at the Illinois Federation headquarters at 30 West Washington street is as follows: Tomorrow at 11 a. m., community service; 10:30 a. m., second district conservation. Tuesday, 10:30 a. m., state art department; Friday, 10:30 a. m., American citizenship.

There will be a meeting of the board of directors of the forum of the League of Women Voters on Tuesday, at 10:30 at the league headquarters, 203 North Wabash avenue; Mrs. W. A. Roberts, president, presiding.

On Friday the Illinois and Cook county chairmen of standing departments and committees of the League of Women's Voters will meet at luncheon to discuss the relationship between the chairman and the division of work and responsibility between the county and state. Besides the department chairmen those present at the conference will include Mrs. May Wood-Simons, chairman of citizenship training of the Illinois league; Mrs. R. B. Treadway, state president; Mrs. Eric W. Stubbs, Cook county president; Miss Edith Rockwood, public affairs secretary of the Illinois league, and Miss Florence Harrison, secretary of the fourth region of the National League of Women Voters.

The education and philosophy department of the Chicago Woman's club has arranged a public schools conference day for Tuesday. The club rooms at 72 East 11th street will all be given over to a display of public school projects by children from all parts of the city. Class room methods, health clinics, technical work and extracurricular activities will be demonstrated. Interspersed there will be choral and orchestral music, and brief talks on advanced ideas in education, school financing, and interesting teaching experiments.

At the noon luncheon meeting there will be talks on vocational training by Miss Dora Wells of the Lucy Flowers Technical High school, Miss Frances Swain of the home economics department; Albert G. Bauersfeld of the vocational education department, and Miss Jane Addams. At the dinner meeting at 6 o'clock the following speakers will give five minute talks on school activities under their direction: William J. Bogan, superintendent; Benjamin F. Buck, Isabella Dolton, Rose Pesta, and James McDade, assistant superintendents.

Other events at the Chicago Woman's club this week include the first meeting of the Chicago Woman's club players, tomorrow, at 10:30 a. m. A professional coach will train the players. On Wednesday, president's day, the club program will be held at 2 p. m. Dr. A. R. Hatton will speak on "Municipal Common Sense for Chicago."

Three authors from the Play Shop group in Evanston: Mrs. Samuel Sackett, Mrs. A. C. Emerson and Mrs. Leslie Cameron will read from their plays now in process of production at the afternoon program of the Woman's City club tomorrow at 2 p. m., sponsored by the drama committee. Mrs James W. Switzer will introduce the writers. This will follow the meeting of the board of managers at 10:30 a. m. A trip to the county building on Wednesday will be conducted by the Cook county affairs and public institutions committee. George Utley of the Newberry library will discuss the recently published life of Edward E. Ayer on Thursday at 2 p. m. at the meeting of the current book review committee. A meeting of the housing and zoning committee will be held at 12:30, preceding this program. On Friday at 8 p. m. a reception, dance and bridge will be sponsored by the hospitality committee.

The annual meeting of the Chicago Women's Overseas Service league will be held tomorrow at 7:30 p. m. in the rooms of the Alliance Française at 410 South Michigan avenue.

The international relations committee of the Chicago Woman's Aid, under the chairmanship of Mrs. Edward D. Loewenthal, will hold a meeting on Tuesday. At 11 o'clock the international relations study class will present a book review by Mrs. Edward Gudeman on John Palmer Davitt's book, "Opium." This will be followed by a luncheon meeting at 12:30 o'clock, at which Prof. James M. Yard of Northwestern university will speak on the "Chinese Adventure." The regular monthly meeting of the philosophy class of the Chicago Woman's Aid, which meets under the guidance of Prof. T. V. Smith of the University of Chicago will meet Friday at 11:30 o'clock.

The Cook County Federation of Women's Clubs will hold a regular meeting on Thursday at 10:30 a. m. at the Illinois Federation headquarters at 30 West Washington street. Mrs. Walter J. Scott, chairman of institutions, will present the program. Speakers will include the Rev. Wilson Donaldson, who will give a clergyman's viewpoint on the Cook county hospital; Mrs. Arthur Klinetop on the Oak Forest sanitarium, and Mrs. Ben Sherry on the Municipal Tuberculosis sanitarium.

The Chicago Credit Women's club will hold its next meeting tomorrow at 5:45 p. m. at the Auditorium hotel.

The Women's Advertising club of Chicago will hold a dinner meeting on Tuesday at 6:30 p. m. at the Congress hotel. Herbert Prochnow, president of the Chicago Financial Advertising association, will speak.

Le Cercle Française will meet on Tuesday at 2 o'clock in its rooms at 360 North Michigan avenue for a members' program, to be followed by a professional program at 3 o'clock.

The Chicago Culture club's civic and legislative class will hold a meeting tomorrow at 2 p. m. at the La Salle hotel. Louis E. Gosselin, assistant city controller, and George J. Harding, county treasurer, will speak on "The City Pocketbook."

[Continued on page four.]

CLUB ETHICS . . . . *By Maude Swalm Evans*

"SOME of our club members seem to get just about everything they try for," commented the committee member as she settled herself in an easy chair near the group on the divan. "I'd like to know how they do it—Mrs. Braylie, for instance."

"I hear she's been promised the backing of the chamber of commerce in the Gilman park project," reported the board member. "Several other of our members tried to get it before she did. They worked hard, too, but they failed."

"I was one of them," admitted the committee member. "That's why I'd like to know how she does it."

"Mrs. Braylie has a technique of her own," asserted the life member. "She fascinates me. I like to watch her at work. For one thing, she believes that honey is more attractive than vinegar."

"And that praise is more effective than fault finding," supplemented the suburban member.

"Did you ever hear how she praised the manager of her local picture theater out of showing films that weren't the kind young people should see?" asked the life member.

"You tell us," invited the board member.

"She went to him after he'd shown a good film," related the life member, "and praised him for it. And she praised his young son and daughter, too, and told him she was glad that a man with such nice young people had the theater because he would be sure to select the right kind of films for them and the other young people of the community when it was possible. It proved to be possible all of the time after that."

"I've heard Mrs. Braylie say that if you take the trouble to hunt for it, there's almost always a way to get what you want, and the way is usually through praise," recalled the suburban member.

"There you have it," the board member pointed out to the committee member. "To get what you want, go after it with honey, and appreciation, and praise, then a little more of each and the thing is yours."

Question.

"Has a president the right to select and appoint women to fill vacancies in a board of managers?—S. A."

Reply.

Consult the by-laws of the club. Usually the by-laws give the board of managers the authority to fill vacancies in its own body.

Question.

"How shall I seat the following people at the speakers' table at a club banquet: President, toastmistress, guest of honor, her husband?—M. P."

Reply.

Usually the president occupies the center seat, the toastmistress the one to the left of the president; the guest of honor should sit at the president's right; it would be a nice courtesy to seat the guest's husband next to the vice president.

LESCHIN
318 MICHIGAN AVENUE, South

For the
WINTER
RESORTS

Dresses from $45
Coats from $89.50
Ensembles from $79.50
Lingerie from $3.25
Beach Pajamas from $25
Shoes from $15
Hats from $15

A Fascinating Collection in all Departments . . . .

As varied and gay as one's thoughts of the Southlands are the new things which forecast the mode for early Spring. Our selection is, of course, authentic, from the intimate undergarment to the important *"tout ensemble."*

SAKS-FIFTH AVENUE
North Michigan at Chestnut

AN EXTRAORDINARY SALE

CHIFFON
SILK HOSIERY
WITH PARIS CLOCKS

Special 1.65

◆

These hose have all been made to Saks-Fifth Avenue's own specifications by the premier mill of America.

◆

All silk from the top of the hose to the very tip of the toe (which has been decidedly reinforced) . . . forty-five gauge . . . three thread . . . and in the advance shades for Spring.

◆

BEN HUR	CYCLAMEN	BLONDE
BRUN CLAIRE	SUNRAY	ROSEWOOD
ROSE DIJON	TOPAZE	BRIGHTON
	GUNMETAL	

Sizes 8 to 10½

WOMEN'S HOSIERY—STREET FLOOR

SAKS-FIFTH AVENUE
North Michigan at Chestnut

NEWS OF THE CHICAGO WOMEN'S CLUBS

[Continued from page three.]

The Women's University club announces a book study hour on Wednesday at 4 o'clock. The drama section of the program committee will meet on Thursday at 7:30 p. m. A benefit card party under the auspices of the ways and means committee will be held on Saturday at 2 p. m.

The Oberlin College Woman's club will have a theater party on Friday afternoon at the performance of Jules Verne's "Tour du Monde" at the Goodman theater. Members will meet at 1:45 in the rehearsal room of the Art institute. Mrs. Laura Price of the Southmoor hotel is in charge of reservations.

The Chicago Colony of New England Women will give a membership tea on Thursday from 3 to 5 o'clock in the South Side Art studio in the Fine Arts building.

The Les Trois Guerres Woman's Aid club will hold its monthly meeting tomorrow at a noon luncheon at the Morrison hotel, followed by cards.

The next regular meeting of the Chicago Outdoor Art league will be held tomorrow at a luncheon at 12:30 o'clock at the Chicago Woman's club.

The Chicago College club will hold a theater party on Tuesday evening at "Bird in Hand" at the Harris theater.

A board meeting of the Service club of Mount Sinai will be held on Tuesday at a luncheon at 12:30 p. m. at Maillard's.

The next meeting of the Sarah Greenebaum lodge, No. 16, will be held tomorrow at 1:30 p. m., in the new quarters in the Medical and Dental Arts building.

North Carolina colony of the Illinois Colony club will hold a monthly meeting on Tuesday at 11:30 a. m. at the Great Northern hotel, followed by a luncheon and cards.

A regular meeting of the Elmer Siegel auxiliary of the Daughters of Zion will be held on Tuesday at Roosevelt hall in the State-Lake building.

The annual benefit card party of the Edphiso club will be held on Tuesday at 2:30 p. m. in the Davis tea room at State and Van Buren streets. Proceeds will go to the organization's charities.

The Renaissance club members will be the guests of their past president, Mrs. Joseph P. Birren, at a tea tomorrow at her husband's studio at 49 East Elm street. On Sunday they will visit the art gallery of George Harding at 4853 Lake Park avenue, from 1:30 to 4 p. m.

The 23d annual luncheon of the Tuesday Art and Travel club will be held on Tuesday in the Red Lacquer room of the Palmer house.

The Chicago chapter of Hadassah will hold a meeting on Tuesday at the new Masonic temple. A musical program will be given.

The Woman's Allied Drug club will hold a meeting on Thursday at 2 p. m. at the Morrison hotel.

The Protestant Women's Service club will hold a luncheon meeting on Wednesday at 12:30 p. m. at Marshall Field's Wedgwood room.

The National Bureau for the Advancement of Patriotism will hold a regular meeting and luncheon at noon tomorrow in the Capitol building.

The Willing Workers Women's club will meet on Wednesday at 2 p. m. at Roosevelt hall in the State-Lake building.

The Daughters of the Renaissance will hold a meeting on Tuesday at 2:30 p. m. in the State-Lake building.

The annual dinner dance of the B. M. Z. Women's club juniors will be held this evening at the Congress hotel.

The first annual dinner dance of the Women's Progressive club will be held on Wednesday evening at the Medinah Athletic club.

The Lake City Woman's club will hold a regular meeting and luncheon at noon on Wednesday at the Morrison hotel, followed by cards.

NORTH SIDE CLUBS

The North End club will observe class day tomorrow, opening at 10 a. m. with public speaking and parliamentary law. Luncheon at 12:30 will be followed by a civics meeting and at 2:30 the regular program will be presented by the art and literature department.

The Rogers Park Woman's club will hold an all day meeting on Tuesday, ending with the general club program at 2 o'clock. A members' card party will be held on Saturday evening.

The Lake Shore Woman's club will hold a breakfast and business meeting on Wednesday at the Edgewater Beach hotel.

The Edgewater Drama Study club will meet on Friday at the residence of Mrs. Henry Ross of 1508 Oak street, Evanston.

The Canterbury club will give its monthly card party on Tuesday at 2 p. m. at the Edgewater Beach hotel.

The Lake Shore League of Women Voters will hold the second meeting of its study courses on Tuesday at 11 o'clock at the home of the president, Mrs. A. A. Carpenter, 1130 Lake Shore drive. Mrs. W. W. Ramsey, fifth vice president of the National League of Women Voters, is conducting the course.

The Lake View Woman's club in the Granada hotel will hold a meeting on Tuesday with a program sponsored by the education department.

The Irving Park Woman's club will hold an all day session tomorrow. A feature of the day's program will be a style show of 1900 at 2:30 o'clock.

The regular monthly meeting of the 49th ward branch of the Woman's City club will be held on Wednesday at 2 p. m. at the North End club.

The Argyle Park Portia club will hold a regular meeting on Wednesday at 9:45 a. m. at the residence of Mrs. Carl Metterhausen at 701 Buena avenue.

The Cenacle will hold its next meeting on Saturday at 2:30 p. m. at the Webster hotel.

The Woman's club of the People's church will hold its midseason luncheon tomorrow at 12:30 p. m. at the Edgewater Beach hotel.

The North End branch of the Chicago Junior school will hold a meeting on Tuesday evening at the Sovereign hotel.

The Edgemere Woman's club art class will meet on Tuesday at 11 a. m. at the Edgewater Beach hotel. The literature and drama department will present the program at 2 o'clock.

The auxiliary of the Ephpheta School for the Deaf announces a benefit card party to be held on Saturday at 2 o'clock at the Edgewater Beach hotel.

The Physicians' Fellowship club will give a luncheon and card party on Friday at 12:30 o'clock at 1222 Wilson avenue.

The Welles Park Woman's club will hold a regular meeting on Friday at 2:30 p. m. at Welles park field house.

The junior auxiliary of the Ravenswood Woman's club will meet tomorrow evening at the residence of Mrs. Daniel G. Ramsey of 4616 North Hermitage avenue.

MRS. FRANK L. BEADELL.
Mrs. Frank L. Beadell is chairman of arrangements for the first annual dinner dance of the Woman's Progressive club, to be given on Wednesday evening at the Medinah Athletic club.

MRS. M. H. M'GOVERN.
[Tycko Photo.]
Mrs. M. H. McGovern, treasurer of the auxiliary of the Ephpheta School for the Deaf, is a member of the committee in charge of a benefit card party to be held on Saturday at the Edgewater Beach hotel.

SOUTH SIDE CLUBS

The Arché club will meet on Friday at 2 p. m. at the Shoreland hotel for a program sponsored by the community service and conservation class, which will also hold its regular morning meeting at 11 o'clock.

The Hamilton Park Woman's club will have an all day session tomorrow under the auspices of the art department.

The Beverly Hills Woman's club will hold an all day session on Wednesday at the Church street fieldhouse, opening at 11 a. m. with a program in charge of the music department. The art department will sponsor the afternoon meeting at 2:15 o'clock.

The Chicago Heights League of Women Voters will meet on Tuesday at 2 o'clock in the Victor clubroom on the fourth floor of the Masonic temple. Mrs. C. P. Fowler, chairman of legal status of women of the Illinois League of Women Voters, will speak on "Jury Service for Women in Illinois." The question of the right of women to serve on juries in Illinois will come up for a vote of the people next November.

The Sixth Ward League of Women Voters will hold an evening meeting for business and professional women tomorrow at 8 o'clock at the home of Mrs. Howard L. Ray, 6516 Kenwood avenue. Mrs. W. C. Staat will speak on "Women on Juries in Illinois," a question which will come before the voters of Illinois next November. Miss Julia Stebbins, organization secretary of the Cook County League of Women Voters, will speak on "What Is Doing in Congress."

The regular meeting of the Sixth Ward league will be held at a luncheon at 12:15 on Wednesday at the Woodlawn Baptist church, 62d and University avenue. Mrs. William Lewis, second vice president of the Illinois League of Women Voters, chairman of the state committee for a woman's reformatory, and a member of Gov. Emmerson's state committee for the women's state reformatory, will speak on "The Woman's Reformatory." Harry Hill, chief probation officer in the Juvenile court, will also speak on the work of the juvenile detention home.

The Bryn Mawr Woman's club will meet tomorrow at 7000 Jeffery avenue at 11 o'clock for a home and education study class. The art and literature group will present the afternoon program at 2 o'clock.

The Wicker Park Woman's club will hold a reciprocity and guest day meeting on Tuesday at 2 o'clock.

The Hyde Park Travel club will have a "men's night" program tomorrow evening at the Windermere East hotel.

The Woodlawn Study club will meet tomorrow at 11 a. m. at the Plaisance hotel for a parliamentary law class. The afternoon program will open at 1 p. m. and will be followed by a tea for new members.

The Windsor Park Woman's club will meet on Tuesday afternoon for a program in charge of the art department.

The Oakhaven Hyde Park auxiliary will meet on Friday at the residence of the ways and means chairman, Mrs. L. M. Sancwick, of 5213 Dorchester avenue.

Members of the Morgan Park Woman's club will tour the Field museum tomorrow afternoon.

The Woodlawn Woman's club will hold a meeting Tuesday at 2 p. m. The music department will meet at 11 a. m.

The Chicago South Side club will meet on Tuesday afternoon for a conservation program. In the morning a book review and talk on drama will be presented.

Mount Carmel Mothers' club will hold a regular monthly meeting on Friday at 2 p. m. at St. Cyril's hall at 64th street and Dante avenue.

The Chrysolite club will be hostess to the officers of the Second district of the Illinois Federation of Women's Clubs at a meeting on Tuesday at 2 p. m. at the Plaisance hotel.

WEST SIDE CLUBS

The West End Woman's club will meet on Friday at 2 o'clock.

The West Side Co-educational club will hold a regular study class meeting on Thursday at Legler library.

The West End Catholic Woman's club will hold a Reciprocity day program on Friday at 2 p. m.

SUBURBAN CLUBS

The Berwyn League of Women Voters will meet tomorrow at 2 o'clock in the First Presbyterian church. Mrs. C. P. Fowler, chairman of legal status of the women of the Illinois League of Women Voters, will take the principal part in a Socratic dialogue which will be staged by the members of the Berwyn league. The dialogue has been staged by a number of the local leagues of women voters. It deals with the question of women serving on juries, a question which will come before the voters next November. The meeting is open to guests.

The Nineteenth Century Woman's club of Oak Park will hold its regular weekly meeting tomorrow at 2 o'clock. The associate members will meet at 8 p. m.

The home and education department of the River Forest Women's club will have a program on Tuesday afternoon under the auspices of the home and education department.

The North Oak Park Woman's club will meet on Wednesday for a program sponsored by the literature and art department.

The Park Ridge Improvement association will meet on Tuesday at 2 p. m. at the Park Ridge Masonic temple.

The Woman's club of Western Springs will hold a general club meeting on Friday at 2 p. m. at the clubhouse for a program in charge of the art and travel department.

[Continued on page six.]

SHE THOUGHT:
"Nice boy — but 'B. O.' makes you impossible."

Yet, to be polite, SHE SAID:
"I'm terribly sorry—but I won't be in any night this week."

Girls liked him at first

. . but couldn't forgive "B.O."
(Body Odor)

SHE DID so hate to turn him down again. He was good-looking, agreeable, just the type she liked. But what could she do? "B.O."—*body odor*. No, she couldn't overlook *that*.

Fortunately he discovered his fault later and the simple way to correct it. Today he's well liked—welcomed everywhere—engaged to the very girl who once thought him "impossible."

◆ ◆ ◆

"B.O."—we *all* need to guard against it! Even in winter our pores give off a quart of odor-causing waste daily. We become so used to this familiar odor that we don't notice it in ourselves. But the least trace of "B.O." is instantly apparent to others.

Yet, it's easy to avoid offending. Just wash and bathe with Lifebuoy, the delightfully refreshing toilet soap millions love. Its mild, abundant, *deep-cleansing* antiseptic lather purifies pores—quickly ends "B.O." Its pleasant *extra-clean* scent, that vanishes as you rinse, tells you Lifebuoy *purifies!*

Wonderful for complexions

Thousands of women depend on Lifebuoy — and Lifebuoy alone — to keep their complexions fresh, clear and radiant with health-beauty. Try it. See how quickly its purifying lather freshens dull, tired skins.

Try Lifebuoy Free

To try this delightful toilet soap without cost, just send us your name and address. By return mail, you will receive two full-size cakes of Lifebuoy free. Write today to Lever Brothers Co., Dept. L17, Cambridge, Mass.

It's new! LIFEBUOY SHAVING CREAM
Its double-dense antiseptic lather gives smoothest shave ever
Ends *tenderface* after shaving
At your druggist's

Lifebuoy
HEALTH SOAP
—*stops body odor*—

Large Juicy California Navel Oranges—Doz. 48c None Delivered

SHOP HERE AND SAVE

BOSTON STORE
STATE · MADISON AND DEARBORN STREETS
ECONOMY BASEMENT

81x99-In. Sheets 97c
Full bleached sheets, of strong, closely woven sheeting.
45x36 Inch Pillow Cases, Each, 22c
BASEMENT—CENTER.

A Great Purchase!—A Great Sale!—12,000 New Spring

WASH FROCKS!

SCORES OF BEAUTIFUL STYLES FOR SELECTION — SEE THEM!

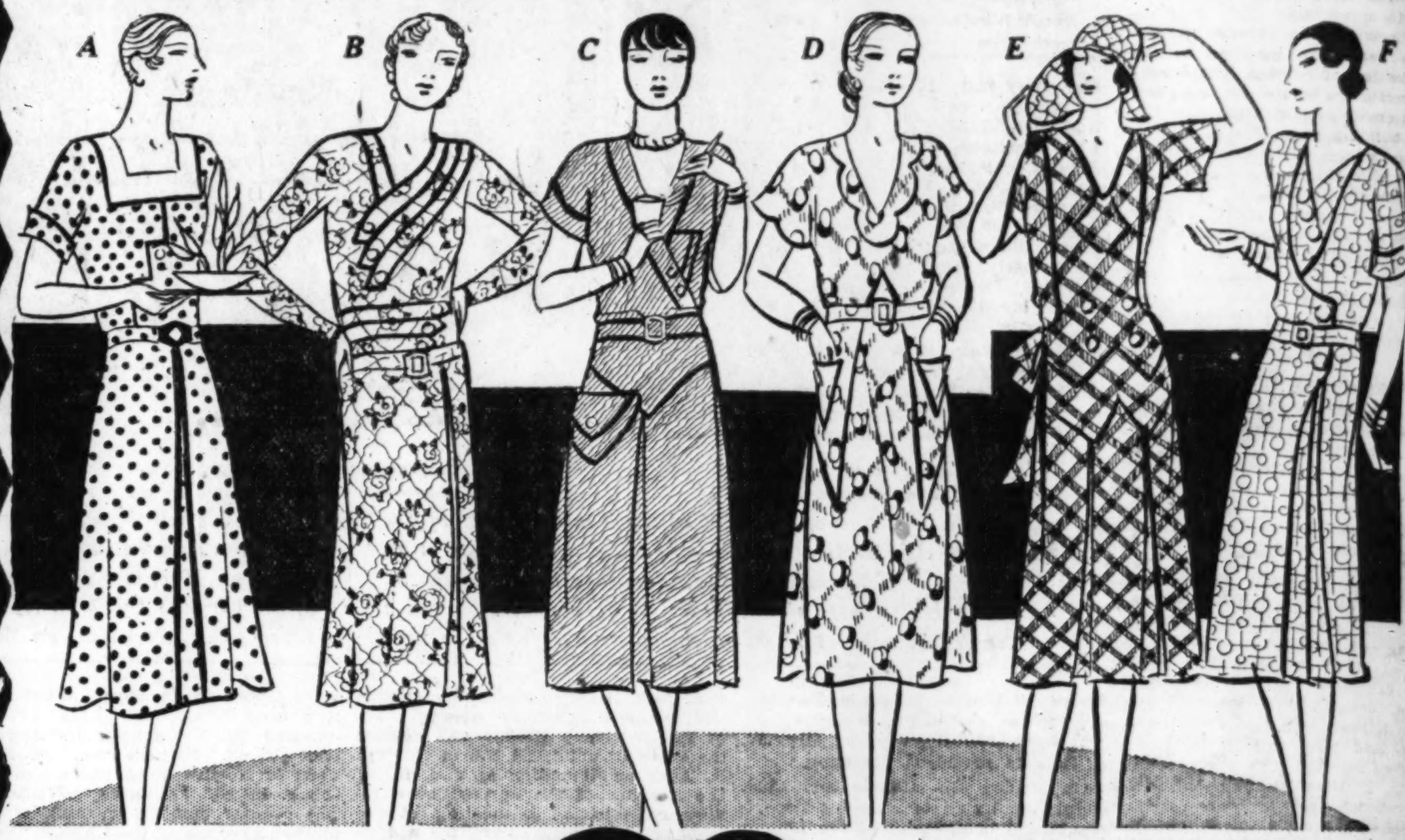

Regular and Extra Sizes

Fashioned of Guaranteed Fast Color Prints, Polka Dot and Checked Cotton Charmeuse, Pongette and Printed Broadcloth

We do not remember of an event that offered values such as these! You will admire them for their fine fabrics, their style and trimming!

69¢

Effectively Trimmed In Contrasting Colors

Styles include normal waistlines, basque effects, plaited and flare skirts, with short, medium and long sleeves. You can wear them for shopping and around the home. All cut full and good fitting.

If you cannot attend this sale tomorrow, mail or phone your orders. To telephone call State 3000.

ECONOMY BASEMENT—STATE STREET.

Sale!—1,250 New
Spring HATS

Presenting Fashion's Newest Ideas!

1.63

Values to $3

Featuring the New Pastel Shades

Hazel Pink
Linen Blue
Castillian Red
Dahlia
Spring Green
Copper Mould
Chocolate Drop
Navy and Black

One hat prettier than the other! All are hats that were intended to be sold at higher prices! Fashioned of splendid quality felt. All headsizes for selection. Off-the-face, turned up brims, long side, cap and tam effects. Trimmed with new straw braids, felt and ornaments.

ECONOMY BASEMENT— STATE STREET.

Women's and Misses' Beautiful
Party Frocks and DRESSES

$10—$12.50 and $15 Values!

6.97

Quality Fabrics!

Canton Crepe
Silk Flat Crepe
Crepe Back Satin
Fish Nets
Georgette—Prints

A wonderful array of dresses and frocks that you seldom see at this low price! Dresses with long sleeves, party frocks without sleeves, the new silhouettes, high waist lines, princess effects, large satin and lace collars and cuffs are all shown. Every wanted shade!

Sizes for Women and Stouts, 36 to 48—For Misses. 14 to 20

ECONOMY BASEMENT—STATE ST.

Remarkable Purchase and Sale!—3,850 Pairs

CHIFFON HOSE!

All Full Fashioned—Many With Picot Top

Mill Menders of Better Grades

Plain and Fancy Clocked Styles—All Wanted Shades for Selection

A sensational selling! Here are sheer quality chiffon and service weight silk hose that will give remarkable fine service! Chiffon hose are silk to the top. Service weight hose are with lisle tops. Sizes 8½ to 10.

46c

ECONOMY BASEMENT—CENTER.

Our Famous Economy Blend Coffee, 3 Lbs. 67c—None Delivered

Social Twelve Months Taken in Retrospect

Opening of New Buildings Marks the Year.

By Mildred Jaklon.

HAVING arrived at the social jumping off place of the season, when society's ranks are depleted by the numerous departures for winter traveling, and the only fashionable projects in view present a rather stern and serious aspect, we may indulge in retrospect of the more momentous happenings of the last twelve months or so. The openings of several important new buildings provided occasions of interest in themselves, and have affected social and civic life appreciably.

The new Casino, opened a little over a year ago, may be included with the list of edifices completed in the cheerful era before the well known market crash, and with the new Civic Opera building, has dominated social life this winter. The new Woman's Athletic club that is such a joy to its membership, the new Y. W. C. A. building at Dearborn and Oak streets, and the Chicago Woman's club's new quarters in what may come to be known as the near south side, have all had an immensely salutary effect on the progressive activities of the city.

* *

Small Weddings Favored.

The number of marriages during the last year has been interestingly large. Many of the weddings took place away from Chicago, and the tendency to prefer small ceremonies with only families and intimate friends attending was marked. The alliances contracted since Jan. 1, 1929, include that of Josephine Munroe, the Charles A. Munroes' daughter, and Herbert Lloyd of New York City, which was one of the exceptions to the small wedding rule. They had a large ceremony at St. Chrysostom's on Jan. 2. Other exceptions include Miss Mary Barnes, daughter of Mr. and Mrs. Nelson Barnes, and Louis Sudler, son of Mr. and Mrs. Carroll H. Sudler, who were married with due ceremony on Feb. 2; Miss Bluford Richardson and Frederick Spencer, whose wedding took place on April 6, and Glee Louise Viles, daughter of Lawrence M. Viles and Mrs. Albert M. Smith, and "Steve" Wright, who had a large wedding a few months later at the Fourth Presbyterian church.

* *

Others of the Wedded.

The small weddings included the former Mrs. Marguerite Pettit Watson, to Walter B. Wolf, which took place in Philadelphia in June; that of Mrs. Aime F. Millet to Paul S. Moyer, also in June; the former Mrs. Barbara Granger Cowles to Chester De Witt Shepard of Neenah, Wis., in the early fall; Rosemary Morrisson, daughter of the James W. Morrissons, and John Waddell Chase of New York City; Miss Zelie Barthelmy and Eames McVeigh at Peterboro, N. H., on Oct. 10, Miss Edith Walker and Richard Martin Walrath; Miss Louise Tyler, daughter of Mrs. Ralph Martin Shaw, and William Steinwedell of Cleveland; quite lately, Mrs. Olive Mead and Edward H. Bennett, and last Saturday, Mrs. Doris Russell Barnitz and Robert M. Curtis.

The marriage of Miss Suzette Dewey to Frederick M. Alger Jr., which took place in Warsaw, Poland, in the spring was naturally of interest here, as also was that of Miss Elinor Patterson to Griffith Mark, and that of Louise Winterbotham to George Schieffelin in September.

ENGAGED

MISS CLAIRE J. THULIN.

Mr. and Mrs. Niles Thulin of 2220 Wilson avenue announce the engagement of their daughter, Claire Josephine, to Norman H. Hill, son of Theodore Hill of 4720 North Winchester avenue.

Theater Deficit in Vienna Causes Threat of Strike

VIENNA.—(AP)—A threat of strike at the famous Vienna Opera and the State theater, both of which are run by the Austrian government, revealed that there is a big deficit in spite of the crowded houses recorded in both.

The affair did not come to an actual strike, but actors, soloists, chorus singers, and ballet dancers made no bones about voicing their demands.

There are approximately 900 persons engaged at the two theaters, and their pay ranges from a few hundred Austrian shillings, which may be calculated at about seven to the American dollar, up to a thousand dollars or thereabouts monthly.

In order to overcome the difficulties of the management, prices are to be increased and the pay of the artistic personnel is to be raised.

WEDDINGS AND ENGAGEMENTS

No wedding or engagement announcement will be published in The Tribune unless it bears the signature of a parent of either the bride or bridegroom. Announcements should reach the society editor not later than the Tuesday morning preceding the Sunday they are to be published.

Announcement is made of the marriage of Miss Alice Atkinson of Shanghai, China, to Lieut. Richard Voge, son of Richard Voge of Evanston, which took place on Dec. 25 at Holy Family church. Lieut. and Mrs. Voge left after the ceremony for Pensacola, Fla., where he is assigned to the United States naval air station.

Mr. and Mrs. Benjamin B. Silver of 1315 North Western avenue announce the marriage of their daughter, Jeannette Flax, to Samuel B. Beck, son of Mr. and Mrs. Morris Beck of Chicago. After a wedding trip Mr. and Mrs. Beck will reside at 4230 North Lawndale avenue.

Mr. and Mrs. M. Telechansky of 5053 Ellis avenue announce the marriage of their daughter, Charlotte, to Joseph E. Rubin, son of Mr. and Mrs. M. Rubin.

Dr. and Mrs. Vincent Indovina of 2546 Wentworth avenue announce the marriage of their daughter, Mary, to Liboria Mirabella, son of Mr. and Mrs. Philip Mirabella of Oak Park. Mr. Mirabella and his bride are honeymooning in Florida and Cuba.

Harry Ovitz of 2729 Hirsch boulevard announces the marriage on New Year's day of his daughter, Ethel, to Max D. Kelinson of Rockford, Ill., son of Mr. and Mrs. Herman Kelinson of Rock Island, Ill. Mr. Kelinson and his bride are residing at the Lafayette hotel in Rockford.

Mrs. Adolph Seckbach of 7143 Yates avenue announces the wedding of her daughter, Adele Effie, to Joe Kraut on Dec. 29. Mr. and Mrs. Kraut are residing at 6044 Ingleside avenue.

Announcement is made of the marriage on Jan. 1 of Miss Gusta Goldberg, daughter of Mr. and Mrs. Saul Goldberg of Falmouth, Ky., to Samuel Joseph Shure, son of Mandel Shure of 5308 University avenue, Chicago. Mr. Shure and his bride are graduates of the University of Michigan. Mr. Shure also attended the Massachusetts Institute of Technology.

Mrs. Julius Hess of the Flamingo hotel announces the marriage on Jan. 1 of her daughter, Edith Helen, to Dr. George N. Schiff, son of Mr. and Mrs. A. L. Schiff of Chicago.

Mr. and Mrs. Morris Zahler of 7520 Yates avenue announce the marriage of their daughter, Gertrude, to Irving Schaffer of Philadelphia on Jan. 5 at the Piccadilly hotel.

The marriage of Miss Louise M. Kenney, daughter of Mr. and Mrs. Walter R. Frigate of Oak Park, to Robert Lee Berner took place on Jan. 30 in the log chapel of Notre Dame university at Notre Dame, Ind.

ENGAGEMENTS

Mr. and Mrs. Charles Edward Conley of 1345 Elmdale avenue, anounce the engagement of their daughter, Mary Genevieve, to Fred W. Leuthesser Jr., son of Mr. and Mrs. Fred W. Leuthesser of Oak Park.

Mrs. Thomas G. Gage of 1251 Farwell avenue announces the engagement of her daughter, Florence Lillian, to Calvin K. Katter of 1134 Lunt avenue, son of Mr. and Mrs. Fred Katter of Minneapolis, Minn. Miss Gage is a student at Northwestern university and Mr. Katter is a graduate of the University of Minnesota.

Dr. Robert F. Fisher of Oak Park announces the engagement of his daughter, Jean Carolyn, to Dr. Donald Yule, son of Mr. and Mrs. Herbert Yule of Kenosha, Wis.

Mr. and Mrs. J. Opper of Cleveland, O., announce the engagement of their daughter, Anne, to Albert Waldman, son of Mrs. M. Waldman of 1226 Independence boulevard.

Mr. and Mrs. S. Massler of 1337 South Turner avenue announce the engagement of their daughter, Rose, to Julius Deitch, son of Mr. and Mrs. S. Deitch of 710 South Independence boulevard.

Mrs. Bessie Blumenfeld of 1539 South Ridgeway avenue announces the engagement of her daughter, Tobie, to Sam Blumenfeld, son of Mr. and Mrs. Blumenfeld of 1137 South Albany avenue.

Mr. and Mrs. Paul Kling of 3411 West 13th place announce the engagement of their daughter, Ida, to Julius Wolf, son of Mr. and Mrs. Abe Wolf of 1117 South Spaulding avenue.

Mr. and Mrs. Samuel Sugar of 1350 North Kedzie avenue announce the engagement of their daughter, Gertrude Geraldine, to Maurice Fine, son of Mr. and Mrs. Philip Fine of Omaha, Neb. The wedding will take place in June.

Mr. and Mrs. Carlos Chester Trask of 4911 North Kildare avenue announce the engagement of their daughter, Helen Irene, to Walter Richard Cameron, son of Mr. and Mrs. Harvey D. Cameron of 4659 North Campbell avenue.

Mr. and Mrs. Max Horwitch of the Copeland hotel announce the engagement of their daughter, Bee Ellen, to Louis K. Kadison, son of Mr. and Mrs. Hymen Kadison of the Copeland hotel.

Mrs. Rebecca Susman of 1945 South Clifton Park avenue announces the engagement of her daughter, Ethel, to Harry H. Rosen, son of Mrs. Sonia Rosen of 4722 North Lawndale avenue.

Mr. and Mrs. Charles A. Glore of Centralia, Ill., announce the engagement of their daugther, Frances Ione, to Albert Iver Coleman of Evanston, son of Mrs. Kate Elizabeth Coleman-McIsaac of New Haven, Conn. Miss Glore is a senior at Northwestern university. Mr. Coleman is a graduate of Yale and is professor of organ and church music at Christ church, Winnetka.

Mr. and Mrs. Meyer Pollock of 444 Belmont avenue announce the engagement of their daughter, Florence, to Howard L. Davidson, son of Mr. and Mrs. Harry Davidson of Palmer, Mich.

Mr. and Mrs. Herman Adolph of 1221 South Springfield avenue announce the engagement of their daughter, Adeline, to Max Hecktman, son of Mrs. Anna Hecktman of 4224 Grenshaw street.

Mr. and Mrs. Victor E. Seiter of Logansport, Ind., announce the engagement of their daughter, Catherine, to James Murray Royer, son of Mr. and Mrs. Joseph W. Royer of River Forest. Miss Seiter and Mr. Royer attended the University of Illinois.

Mr. and Mrs. M. Gold of 411 Fullerton parkway announce the engagement of their daughter, Ruth, to Frank Ostrowsky, son of Mr. and Mrs. J. Ostrowsky of Chicago.

Mr. and Mrs. Max Friedlander of 5240 Sheridan road announce the engagment of their daughter, Frances, to Victor Ruben, son of Mr. and Mrs. Sam Ruben of 1007 North Campbell avenue.

Mr. and Mrs. Oscar Weintraub of 1222 South Sawyer avenue announce the engagement of their daughter, Shirley, to Hyman Arshonsky, son of Mr. and Mrs. Joseph Arshonsky of Chicago.

Mr. and Mrs. Clarence E. Beghtel of Oak Park announce the engagement of their daughter, Lois Mae, to Robert J. Hutchison Jr. of Austin. Miss Beghtel is a member of the Pi Theta Gamma sorority.

[Continued on page six.]

For STOUT WOMEN
Who Wear Sizes 38, 40, 42, 44 to 56 and Misses Styles in Sizes 18 plus to 30 plus
Lane Bryant
101 N. Wabash—Cor. Washington—Second Floor
CLEARANCE SALE
Our Regular High Grade Stocks Radically Reduced. Now Is the Time to Save Most.
COATS...
Smartly trimmed with fur formerly up to 79.50...Now $55
formerly up to 125.00...Now $75
DRESSES...
Sports and Dressy Styles formerly up to 45.00...Now $23
formerly up to 59.75...Now $33
FURS... Reduced 1/3 to 1/2 off
Entire New Style—Deducted from original ticket at time of sale
ADAPTO SHOES Radically Reduced
Many Styles that sold to 18.50 $9.85 26 Smart Styles—Sizes to 11—All widths
All Smart Leathers—Modern Comfort

Chas. A. Stevens & Bros., 19-25 No. State St.
DOWNSTAIRS AT STEVENS
Tomorrow, at 9:30 Sharp, a Tremendous January Sale of
2000 Beautiful New Silk Dresses
50 Smart New Styles Developed in Canton Crepe, Flat Crepe, Chiffon, Crepe Romaine, Silk Prints
Small Misses' Sizes 11—13—15
Misses' Sizes 14—16—18—20
$14
Women's Sizes 36 to 44
But Not in All Styles Sketched
The Importance of the New Modified Silhouette Is Emphasized in This Event!
Lovely new dresses in dozens of new styles, suitable for wear on every occasion! There are dresses for Sports, School, Office and Street wear . . . and dainty afternoon and evening dresses are just as important.
More Floor Space—Additional Fitting Rooms—And the Values Are Truly Remarkable!
DOWNSTAIRS DRESS SECTION

Colors: Black—Brown—Wine—Green—Blue—Dahlia—Red—Navy—and Prints
Style Details: Tuckings, Flares, Tiers, Ties, Bows, Lingerie Trims, Molded Hiplines, Cape Collars, Jabots and New and Novel Sleeve Treatments
Chas. A. Stevens & Bros., 19-25 No. State St.

No-Jury Exhibit Turns Conservative

Solid Worth of Present Show Wins Respect

Interest Centers on Armin's Notable Progress.

By Eleanor Jewett.

AN extremely interesting approach to the No-Jury exhibit, current at 211 West Wacker drive, can be made through the book on Emil Armin written by J. Z. Jacobson and published by L. M. Stein. It is a book of recent publication. The full title is "Thirty-Five Saints and Emil Armin," and, as another reviewer has said, the author wisely dismisses the thirty-five saints with a word and concentrates on Emil Armin. Armin is an artist who works in paint and in wood, also stone, and nearly every other material that takes kindly to being carved, but particularly in wood—and paints.

Armin is a modernist. He is emphatically an individualist, which, in the final analysis, is the ultimate essence of modernism. He is himself. Through all kinds of poverty and difficulties he has lived a life that has brought him from a peasant village to Chicago and from being a sickly boy to a well developed manhood; he stands something like six feet and stoops. The book does not quite prepare you for his appearance. He impresses one as being a sort of symphony in reddish brown and having the startled eyes of a field mouse, and the character of a field mouse, gentle and brave but timid at the same time, courteous, and quick neither to give nor take offense. This summary of him [for which if it is wrong, I ask his pardon] was got by me in a two minute interview with the man the day the No-Jury paintings were being hung. Armin came in with a canvas under his arm for the exhibit and some one introduced him.

* *

Chicago Modernists.

The book is an excellent plea for a group of our Chicago artists who have not always been sympathetically received. Using Armin as the principal figure, the book holds a brief for modernism as found in contemporary Chicago and it makes a fascinating adventure of it. Having once read it, you must see Armin and his friends and fellow workers in a different light. They are pioneers. Each is working out his own salvation and gradually trying to find himself, and they do not care much [or so the book assumes] what the public thinks about them or their work.

It is a rather curious fact, though, that Armin is working from the more complex and difficult understood into a fresher, brighter, and more intelligible manner. In the current show he offers two paintings. One is a clever portrait, "Neighbors"; the other a bright and fantastic painting of a village. As far as that goes, the entire trend of the present show is away from the morbid and forbidding into something that closely approximates the high lights in a conservative show, solid worth in subject and values, sincerity, beauty, charm, picturesqueness, good drawing and modeling; paintings to be savored and lingered over; little that revolts, nauseates or begets scorn.

Perhaps it is true that modernism has reached its peak; that from the tops of eccentric novelty it is working a slow way down into the fields which have been plowed by the academician and classicist and the man who sees life straight, taking only an artist's liberty with its occasional, unescapable drabness. Ten years from now exhibits may all have to be judged for their solid worth and not for their firecrackers.

Meanwhile, introduced by Jacobson's Emil Armin, the present exhibition is very interesting. There are a number of paintings which are essentially fine. The division of sculpture is extremely good and we find in it a group of beautifully modeled pieces by Tennessee Mitchell Anderson, whose recent death has left a vacancy hard to fill in Chicago's art world.

* *

Fine Paintings.

The "Crooked Path" and "Three Trees" by Emile J. Grumieaux are two of the strongest canvases in the room. The artist interested himself in both with form, motion, and color only as far as value is concerned. The result is pictures as stirring as a roll of drums.

Minnie Harms Neebe has a fine canvas in her "Sunflowers," which is as generously handled and beautifully painted as any that made for her success in the one-man show of pictures she held last year. Gregory Orloff shows two nudes, the one called "Resting" is by far the stronger and better modeled of the two. A New York man, A. S. Baylenson, is represented by the painting of a woman's head and by a larger canvas, "Nude," in which the details are exquisitely painted.

"EVENING GLOW," by Maud Miller Hoffmaster, a painting of sand, water, and sky lit by the radiance of a summer sun which has set, is to be found in the No-Jury Society of Artists exhibit current at 211 West Wacker drive. The exhibition will continue to January 25.

Mrs. Hoffmaster is a Michigan artist who has met with recognition in Paris and New York. Her painting is noted for its sympathetic quality and beauty of color.

Helen West Heller offers "Creation," which smacks enough of the vampire, ghoul, and mad nightmare to make chills run up and down the spine. "The Circus," by Fujita (not the Paris Fujita), is amusing. Weisenborn has two violent conflicts in his portraits of a man and of a woman. "Morning," by Gilbert Rocke, is priceless. It is a huge canvas with a tall, thin maiden milking a tall, thin cow and tall, thin chickens piping a lament as tall, thin kittens drink rapidly from a pan. It is flavored with an indistinct aroma of the stock exchange and scraps of sentences heard in the last crash echo through it, although really on the surface it is a barnyard scene with no ulterior motif.

"Three Ways," by Agnes Schaeffer is a curious, crowded, colorful, and naive picture. The "Still Life," by Hazel Hannell, is very lovely and her "Little Girl with Cat" is adorable. "Autumn Labors," by Felix Russmann, is well painted and full of a fascinating magic. The "Still Life," by Bella Hermont Schnee is clever; Fred Biesel has a decorative "Dancer"; Frances Strain shows a colorful painting in "Sara Twigg in Gypsy Dress"; "Lilies," by Ethel Louise Padock, is painted in a big way with sure strokes; "Chinese Lanterns," by Leonard Smith Jerrens, is decorative, and "Chinese Incense Burner," by Rowena C. Lung, is good, especially the brass incense burner which the artist has painted in exquisite detail and with exquisite care, the rest of the painting being put in to set off the burner.

Paul Kelpe is clever with "Construction Superbe," pictures made from spools and blocks and bits of pipe. Last year a mouse trap was gracefully employed; no detail this year quite equals that effort. A. J. Haugseth has a vivid moment in "The Race," good in the French manner. M. Cheskin achieves some superb effects of movement in his water colors. Maud Miller Hoffmaster has a poignant moment in the etching, "Despair." Ted Kempf is sardonic and clever in his portrait, "The Academician," a wooden shoe linked to a heavy ball, the traditional tradition holding him down. Renzius contributes some delicate modeling in his head of the nun. V. M. S. Hannell, president of the Chicago No Jury Society of Artists, offers an abandoned house set back from a yard of lush grass and purple iris. The atmosphere of melancholy and loneliness is marked.

* *

Two One-Man Shows.

At the Chicago Galleries association, 220 North Michigan avenue, there are current two one-man shows. Byron B. Boyd is exhibiting paintings of Corfu, Dalmatia, and Sarajevo on one side of the large gallery and Wilbur G. Adam is showing paintings, many of them western landscapes, on the other. The combined exhibits are full of the love of color and adventure and romance. They make a rich break in a monotonous day. Mr. Boyd is something of the modernist and he paints in a manner essentially his own, keeping, however, well away from the ugly and the depressing.

He paints under a bright sun and the colors in his paintings are unusually vivid and clear. His air is so pure it is not even a cousin far removed to the air that stirs over Chicago. So clear is the atmosphere in his canvases that one can see far, far into the background. Each least detail is magnified. "The Guardian" is one of the loveliest of his paintings. Here again his gentle use of color is remarkable. He paints as though he loved each shade and difference. He builds up a pattern of color that is fascinating.

Among those canvases which one remembers best are "Ragusa," "Corfu Kitchen," "Considerations," "Street of the Coppersmith," "The Loggia: Trogir," "Rothenburg on Tauber," "Snowbound," and "Nocturnal Fishermen."

The mountain landscapes by Wilbur G. Adam are remarkably fine in several instances. "Swiftcurrent Falls" is magnificent with its thundering white water, green boughs, cliffs, and clouds. "Baring Falls" is immense with its torrent of swinging, dashing, gorgeous water. "Early Morning, Citadel Peak," is very lovely in its dress of pinks and greens and the reflections in the lake. "Appistoki Peak" is unusually fine with its purples and greens. "Youth, Maturity, and Death" is a hauntingly beautiful study of trees. "Near Twin Lakes" is a vivid sheet of green with trees clothing in bright dress the rocky steeps of rugged hills. "Old Man's Lake" is another canvas of sheer beauty, decorative, and very lovely.

In less colorful mood are the portraits, except for "Roselle," who is picturesquely gay. "The Little Dancer" is charming, and the portraits of Gene Davis and George Fetik are good, straight painting.

Among the paintings that do not concern themselves with the west the two outstanding ones are "The Elevated" and "The Hill Farm." The still life, "White Peonies," is fresh and lovely, and the other still life, "Brass Plate," is excellently painted.

This exhibit runs through Jan. 25.

* *

At the Art Institute.

At the Art institute is still current the group of paintings by Anthony Angarola. The "Still Life," a painting of flowers beautifully felt and placed against an exquisite background, should be purchased for the permanent collection of the museum. Angarola was one of our most interesting artists. His death was sudden and unexpected. He left his work just at the critical moment. These paintings illustrate the transition period through which he was passing. The "Still Life" illustrates a too little emphasized side of his art. It is a moment of sheer and perfect beauty and should be saved for Chicago's enjoyment.

* *

Interesting Exhibits.

At the Chicago Woman's Aid is hanging an exhibit of work by Gustav Dalstrom.

At the O'Brien galleries is a most interesting exhibit of English paintings. Chief among them is the utterly adorable infant eating strawberries, sitting in the patch among the vines, aptly called "In Perfect Bliss" and painted by Sir John Billais, Bart. The painting was exhibited at Burlington house in 1898. There is also a dramatic Ziem to be seen, a canvas painted at Constantinople with the sea and towers of the town in the background and the foreground given over to rush of Turkish horsemen.

The portrait of Lord Byron by George Henry Harlow is extremely sympathetic and beautifully painted; the portrait of Charles Lee Lewes by Nathaniel Hone is another brilliant canvas; "Fisherfolk on the South Coast," by William Sheyer, is fascinating.

At Le Petit Gourmet, 615 North Michigan avenue, there is an exhibit of paintings by Herbert Lewis, who is the son of Dr. E. H. Lewis of Lewis institute. The paintings are in the modern French manner and are well done. One hopes they sell because a most intriguing trip hangs on their sale. Mr. Lewis and a friend, Franz Plunder, a sculptor, are planning a trip of 3,000 miles in a 43 foot sailing boat to get artistic material from the more inaccessible regions bordering the Danube, the Black sea, and the Adriatic.

The paintings by Mr. Lewis are distinctly worth while. They possess quality and charm and a keen sense of values. Among the more vivid are "Storm," "Three Natives," "Jugs," "Rue Sous Barri," "Greenhouse," "Fig Tree," and "Flower Still Life."

The Chester H. Johnson galleries opened an exhibit of paintings by Peter Diem last Wednesday.

At the Knoedler galleries is current a particularly fine exhibit of canvases illustrative of French painting from the late nineteeth century to the present day.

The Bryn Mawr Woman's club is showing ten paintings by Tunis Ponsen for the next few weeks. They are all scenes of Holland. Tunis Ponsen came himself from Holland, so these are reminiscent of the scenic beauties of his native land. Mr. Ponsen is one of the most eager and able of our younger artists and his work has been distinguished by the award of several prizes and honors. The art chairman of the Bryn Mawr Woman's club is Mrs. Arthur J. Rich.

* *

News of Art and Artists.

Charles E. Hallberg, the marine painter, is holding a one man show of paintings at the Admiral hotel, Foster and Lake Michigan, which will continue to Feb. 1.

At the Kroch gallery there opened Wednesday an exhibit of portraits by Baron Boleslaw von Szankowski.

The sixth annual Hoosier salon opens in the Marshall Field galleries Jan. 25 and will run through Feb. 12.

News of the CHICAGO WOMEN'S CLUBS

[Continued from page four.]

The Maywood Twentieth Century club will hold its next meeting on Tuesday afternoon at 2 o'clock.

The Highland Park Woman's club will give a card party tomorrow afternoon for the benefit of the building fund.

DISTRICT MEETINGS

Mrs. Truman F. Creager, president of the Second District of the Illinois Federation of Women's Clubs, will preside at the midwinter meeting to be held on Thursday at the Cambridge club. Three hundred women are expected to attend. Reports will be given by presidents and department chairmen at the morning session. Three departments and their work will be stressed at the afternoon session—gardens, conservation, and press and publicity. The Second district is cooperating with the fourth annual Chicago Garden and Flower show to be held March 28 to April 25 at the Hotel Sherman. Competitions are open to any organized group of amateurs interested in gardening. Some of the clubs in the Second district have entered this competition. Mrs. Walter W. Seymour will be chairman of hostesses and Mrs. Clarence Goodwin will be chairman of the tearoom. The money derived from the tea room will go towards federation work. The Second district is composed of thirty-two clubs and has sixteen departments of work.

An all day meeting of the Tenth district of the Federation of Women's Clubs will be held Thursday at the Edgewater Beach hotel, with the North Shore Woman's club as hostess. The morning session, opening at 10 a. m. will be devoted to routine business with the added feature of two minute talks by the district chairmen of work on "The Missing and Connecting Links Between the Club and the District." The afternoon program will be devoted to Indian welfare. Mrs. J. Marc Fowler, president of the Illinois Federation and state chairman of Indian welfare, will be one of the speakers. Verna Harris Ewen will give a lecture recital on "What Music Means to the American Indian" and several musical numbers will be given by singers in Indian costume.

The Tenth district is one of the largest in point of numbers of any in the state and covers a section from Irving Park north along the lake shore to Waukegan and as far west at Libertyville. Forty clubs and twelve junior organizations are affiliated with the district comprising a total membership of over ten thousand women.

MRS. EMILE LEVY.
[Kellogg Photo.]

The education and philosophy department of the Chicago Woman's club, under the chairmanship of Mrs. Emile Levy, is sponsoring a public schools conference day to be held on Tuesday in the club rooms.

Japanese Prefer Cigarets to Navy

TOKIO.—(AP)—Japan can have cheaper cigarets or a big navy, but not both, says Dr. Junnosuke Inouye, minister of finance. Wherefore smokers are pulling for the success of the London naval conference.

"If the five power conference results in naval reduction the government can consider reducing the prices of tobacco," said Dr. Inouye. "If it fails we shall need the money."

Tobacco is a state monopoly in Japan, and from it the government derived $88,500,000 profit in the fiscal year of 1928-'29.

WEDDINGS AND ENGAGEMENTS

[Continued from page five.]

Mrs. Rose Greenberg of 11537 South LaSalle street announces the engagement of her daughter, Esther Maxine, to Morris Eisenberg, son of Mr. and Mrs. I. Eisenberg of 4843 North Lawndale avenue.

Mr. and Mrs. H. T. Aranoff of 1962 East 71st place announce the engagement of their daughter, Ruth, to Sidney K. Newberger, son of Mr. and Mrs. A. Newberger of 7550 Essex avenue.

Mr. and Mrs. I. Shiffman of 4807 North Monticello avenue annqunce the engagement of their daughter, Doris, to Isadore Schneider, son of Mr. and Mrs. H. Schneider of 3061 Armitage avenue.

Mr. and Mrs. Jacob Berland of 1211 Montana street announce the engagement of their daughter, Babbette Amberg, to Arthur Salovesh, son of Mrs. Anna Salovesh of 3003 Wilson avenue.

Mr. and Mrs. Samuel Yales of 1361 South Harding avenue announce the engagement of their daughter, Bella, to Arthur Pazzol, son of Mrs. Bessie Pazzol of Chicago.

Mr. and Mrs A. Lapinsky of 4178 Gladys avenue announce the engagement of their daughter, Ruth, to Fred Goldstein.

A Great Store in a Great City

THE FAIR

State, Adams and Dearborn Streets
Oak Park—Lake at Marion St. Milwaukee Ave. at Wood St.

Our Beauty Salon . . .

Invites You to Consult Mme. Laeness on the Famous

Helena Rubinstein

Valaze Beauty Treatments

Helena Rubinstein treatments are individualized treatments. Your skin is diagnosed and the proper requirements prescribed. You are assured in our beauty salon the same expert advice and assistance that is eagerly sought in the famous Helena Rubinstein salons of New York, London and Paris.

Consultation and Advice of a Special Helena Rubinstein Expert Gratis

The Fair—Beauty Salon—Downtown Only—Fourth Floor.

Last Days of Our

Special Sale

"Make Your Personality"
(LOOK STUNNING)

The Wonderful

FRENCH BODY-GLOVE

Has Set Everybody Talking

One of the finer things of life is a perfect form.

Let a Specialist mold your figure into a masterpiece—your diaphragm will disappear—that rubber tire around the waist will go—the abdomen will straighten—and the BODY-GLOVE will do more than you ever thought a garment could do.

Try one on this Sale!

$10.50 "Body-Gloves"—$8.95
$7.75 "Body-Gloves"—$6.95

Special Prices on All Silk Garments and Brassieres

BODY-GLOVE CO.
Reg. U. S. Pat. Off.

928 Stevens Bldg. 17 N. State St.
Dearborn 6992 Chicago

MONDAY—TUESDAY
CLOSING OUT ALL SAMPLE

FUR COATS

Formerly $125, $150, $175

$65

One and two-of-a-kind SAMPLE FUR COATS—modeled on display floor only—Sizes 14 to 44—A buying opportunity like this comes only ONCE a season!

*NORTHERN SEAL—LEOPARD CAT
SILVER MUSKRAT—CARACUL PAWS
BROWN AND GRAY CARACUL—MARMOT
MENDOZA BEAVER—RUSSIAN PONY
ROYAL BROADTAIL—STENCILED CALF
*NORTHERN SEAL (FITCH TRIMMED)
*Seal Dyed Rabbit.

Sensational Companion Event
Monday and Tuesday
Choice of All Fur Trimmed
WINTER COATS

$79.50, $89.50, $99.50 cloth coats in newest styles and colors. Special tomorrow. Sizes 14 to 48.

$39

A $10 Deposit Will Hold Your Coat.

Klein's

206 SOUTH STATE ST., Near Adams
(Not Connected With Any Other Store in Chicago)

CLEARANCE SALE

of Women's, Misses' and Girls'

WINTER APPAREL

Fur Trimmed Coats

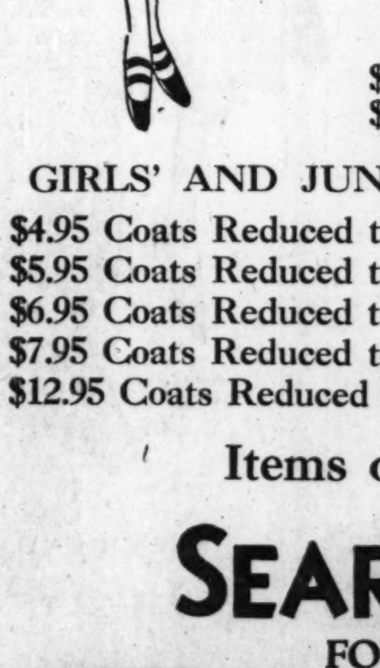

Former Price $55—Now

$38

Prices greatly reduced on these fine quality fur trimmed coats, featuring the important fashions of the season, including the smart versions of the straightline as well as the new silhouette. Here are real values at money saving prices. Be sure to take advantage of this spectacular selling.

$45 Coats $38
$39.50 Coats . . . $33
$34.50 Coats . . . $28
$23.75 Coats . . . $16

UNTRIMMED COATS

$15 Coats $11
$10 Coats $8

Beautiful Silk Dresses

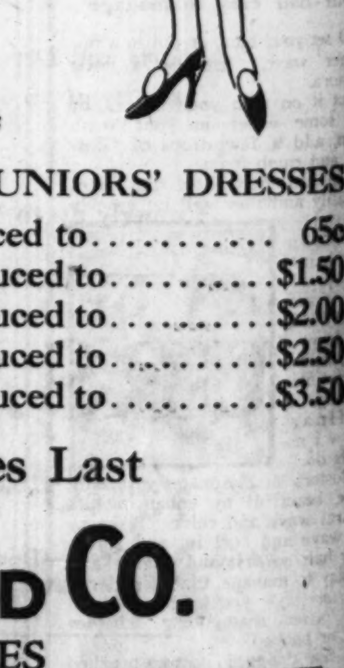

Former Price $13.95—Now

$9

During this great clearance sale we have reduced the prices on these fine quality dresses to such an extent that we believe them unequaled anywhere. This large assortment includes dresses and ensembles with raised waistlines, molded silhouettes and longer skirts in all the newest accepted colors. These are values that you should not overlook.

$8.95 Dresses . . $7
$6.95 Dresses . . . $5
$5 Dresses . . . $3.95

WASH DRESSES

90c Dresses . . . 78c

GIRLS' AND JUNIORS' COATS		GIRLS' AND JUNIORS' DRESSES	
$4.95 Coats Reduced to	$3.75	98c Dresses Reduced to	65c
$5.95 Coats Reduced to	$4.75	$1.98 Dresses Reduced to	$1.50
$6.95 Coats Reduced to	$5.75	$2.98 Dresses Reduced to	$2.00
$7.95 Coats Reduced to	$6.75	$3.98 Dresses Reduced to	$2.50
$12.95 Coats Reduced to	$9.75	$4.95 Dresses Reduced to	$3.50

Items on Sale Only While Quantities Last

SEARS, ROEBUCK AND CO.

FOUR RETAIL DEPARTMENT STORES

USE OUR CONVENIENT AUTO PARKS

NORTH: Lawrence Ave. at Winchester
WEST: Homan Ave. at Arthington
SOUTH: E. 79th Street at Kenwood
SOUTHWEST: Western Ave. at 62d Street

STORE HOURS: 9 A. M. to 5 P. M. SATURDAYS: 9:30 A. M. to 9 P. M.

WE GUARANTEE SATISFACTION OR YOUR MONEY BACK

Show Place of Paris Is Scene of a Reception

Mrs. C. L. Hutchinson of Chicago Honored.

By May Birkhead.

[Chicago Tribune Press Service.]
(Copyright: 1930: By The Chicago Tribune.)

PARIS, Jan. 18.—[Special.]—The week's biggest social event in the American colony was a reception given for a Chicago woman, Mrs. Charles Lawrence Hutchinson, who is visiting her sister, Mrs. Gustave Baumann, whose home is one of the show places of Paris.

Among the notable eighteenth century houses on the left bank of the Seine is this handsome structure at 142 Rue de Grenelle, near the corner of Rue de Constantina, flanking the great Esplanade des Invalides. It was purchased recently by the widow of Baumann, whose late husband built the Biltmore hotel in New York. Although known as Chanac de Pompadour, the mansion has no connection with the celebrated woman of this name, but has a third designation, from the fact that it was constructed for M. Chanac Abbe de Pompadour.

* *

A House With a Past.

The house was built in 1750 by the well known architect, De La Maire, in this part of Paris, near the Barriere de Grenelle, where space for an extensive garden was then still available. The property has had a succession of distinguished and, in some cases, historic owners.

After Guy de Vaureall, bishop of Rennen, lived there a short time it was acquired by the Baron De Besenval, who paid about $30,000 for it. M. De Besenval was at one time lieutenant general of the king's armies and a colonel of the Swiss guards, who, until the revolution, stood high in Marie Antoinette's favor, and practically gave this house its present richness, both inside and outside. For this purpose he employed the eminent architect, M. Brongniart, who built in the cellar a magnificent bath, with bas reliefs, columns, and naiads spouting hot and cold water. It was sculptured by Clodin. In the vestibule of the ground floor is a statue whose replica, ordered by Frederick the Great, today is in Potsdam.

* *

Chicagoans There.

Late owners were De Segur, Chabrillan, and Montholan. Mrs. Baumann finds this house, with its rich eighteenth century decorations untarnished by time, an admirable place for entertaining. The ground floor has six rooms, thrown together, permitting the guests to enjoy a long stroll or admire the remarkable gilding, for which it is classed by the French government as "monument historique."

Other Chicagoans attending the reception were Mrs. Herman Gade, Mrs. Carlton Holdrege and daughter Betty, who has been popular with the younger set during the holidays and is now returning to school in Switzerland, and Mrs. William Harts.

Mr. and Mrs. Holdrege gave a dinner the same day as the Baumann reception. Among the guests were Melville Hall, with his wife, a former Chicago girl; Wilson Pritchell and wife; Robert Pell, secretary to the new American ambassador, and wife, the former Alice Harding, grandniece of the late President Harding.

Easterners Arrive at Southern Resort

[Chicago Tribune Press Service.]

Aiken, S. C., Jan. 18.—[Special.]—Among the arrivals this last week have been Mr. and Mrs. Everett L. Crawford of New York, Mr. and Mrs. Walter B. Eaton, Mr. and Mrs. Bayard Warren of Pride's Crossing, Mass.; Mrs. Henry Bull and Frances Livingston of New York, and Mr. and Mrs. Earl E. Beyer of Scarborough-on-Hudson.

Japanese Censor German War Story

TOKIO.—(AP)—Seventy-six passages and three whole scenes were slashed by the police censor from a drama based upon "All Quiet on the Western Front." A Japanese translation of the German war story has reached its fifty-fifth printing.

Sets Hair Quickly!

Makes Finger Waving Easy

Adds glossy lustre—leaves your hair easy to manage

TO set your hair, or put in a finger wave, just use a little Glostora.

Put it on with your fingers, or run some water in your wash basin, add a few drops of Glostora and comb it on.

You can then press the waves in easily and they will set quickly and stay.

Waving your hair in this truly professional way, does not leave it stiff, sticky or artificial looking, as ordinary waving fluids do.

Glostora simply makes your hair more beautiful by enhancing its natural wave and color. It keeps the wave and curl in, and leaves your hair so soft and pliable, and so easy to manage, that it will . . . stay any style you arrange it . . . even after shampooing—whether long or bobbed.

A few drops of Glostora brushed through your hair when you dress it imparts that bright, brilliant, silky sheen, so much admired, and makes your hair fairly sparkle and glow with natural gloss and lustre.

A large bottle of Glostora costs but a trifle at any drug store or toilet goods counter.

Try it!—You will be surprised at the result.

WEDDED

MRS. FORREST B. KEITH.
[Koehne Photo.]

Announcement is made of the marriage of Miss Nancie Elizabeth Hattery, daughter of Mrs. Wilbur Hattery of 6002 Kenmore avenue, to Forrest Brady Keith of Atlanta, Ga. Mr. and Mrs. Keith are honeymooning in Bermuda and Cuba and after Feb. 15 will reside in Atlanta.

Many Chicagoans Spend January in St. Augustine Hotels

ST. AUGUSTINE, Fla., Jan. 18.—[Special.]—Luncheon guests at the Hotel Ponce de Leon this week include Mrs. H. E. Tifft, Mrs. F. A. Underwood and Miss H. Underwood of Chicago, who are en route to southern Florida, and Mr. and Mrs. R. L. Muckley, and Mr. and Mrs. Burton W. Hales of Chicago were seen dining at the same hotel.

Guests from Chicago who are at the Ponce de Leon for an indefinite stay are Walter H. Wilson, his daughter, Miss Irene Wilson, Walter O. Wilson, Mrs. Lawrence O. Wilson and her daughter, Nancy Wilson. Others expected this week to join the Wilson party are Lawrence O. Wilson, and Mr. and Mrs. Edward Fisher, the latter a daughter of Walter H. Wilson.

Mr. and Mrs. Martin J. Insull of Chicago are expected at the Ponce de Leon, the end of this month.

Dr. J. E. Harris of the Calumet club of Chicago, H. M. Jordan of the Madison Country club, Edwardsville, Ill.; P. D. Dewitt of the Fairmount Country club, Granite City, Ill., and Donald McKenna of the Black Hawk Country club, Madison, Wis., will compete in a field of more than three score in the national annual championship of golf club champions for the Walter J. Travis memorial cup, to be played on the St. Augustine links, starting tomorrow.

Chicago arrivals at the Hotel Alcazar included: Mr. and Mrs. H. E. Von Holst, F. G. Miner, Daniel J. McAllister, Mr. and Mrs. A. A. Michelson, Miss Florence Michelson, Mr. and Mrs. A. M. Marcus and Miss Lottie Buchler.

Riches Found with Bones of Potentate

SMYRNA, Turkey. — (AP) — While building a road in the heart of this city workmen unearthed a sarcophagus containing the bones of some old Byzantine potentate and fifty gold ornaments of great value. The whole was turned over to the city museum.

Weather Drives New York Debs Back Into Town

Week-ends Much Gayer as a Result.

[Continued from page one.]

Mr. and Mrs. Lewis Cass Ledyard, Mrs. John T. Pratt, and James Speyer.

* *

Agree to Disagree.

And still another matrimonial debacle. This time it is the Wyckoff Vanderhoefs who have called it all off and taken to living separate lives in separate establishments.

So far as town is concerned, it isn't anything to bother about. People usually aren't very unhappy about deciding to disagree. The Vanderhoefs, like many another couple in society, have found the first five years the hardest—and insurmountable ones.

Back in 1926, N. S. Wyckoff Vanderhoef and Elisabeth Archibald, daughter of Mrs. J. Allen Archibald, were married at fashionable St. John's church at Lattingtown, L. I.

Mrs. Vanderhoef did not make much of a commotion in society. Her sister, Mrs. Langdon Harriss, is a far more prominent character. However, the Vanderhoefs settled down to try and make a go of marriage. Now Wyckoff is living in the sixties and his wife, now calling herself Mrs. Elisabeth Archibald Vanderhoef, is holding forth at the Savoy-Plaza. The divorce, they tell us, is in the offing.

* *

Debs as Mannequins.

A fitting climax to a busy week was the Bal Guignol at the Ritz on Friday night, when the debs got a chance to parade as mannequins in the latest southern frocks, pajamas, and beach outfits. Then, later, during supper came the cabaret, with its usual intermingling of horrible amateurishness and really praiseworthy performance. One thing I must admit, however, is that the average of good looks among the debs is high this winter—quite high.

Among the girls who acted as mannequins were Marie Louise Smithers, Mary Delafield, Marjorie Ferguson, Anita Gwunne, June Blossom, the lovely Wurzburg twins, Evelyn and Elinor, and Beatrice Shepard.

Guests Arrive at Miami by Motor, Train and Airplane

[Chicago Tribune Press Service.]

MIAMI, Fla., Jan. 18.—[Special.]—Chicagoans continue to pour into the magic city by every means of conveyance. Bror Dahlberg brought in a party in his Sikorsky, including O. S. Mott, vice president of General Motors, and three others, all of New York. They came for the air races, one of the four high lights of the week, the other three being the Mandell-Quintero fight, which drew a number of Illinoisans, the opening of the Miami Jockey club track at Hialeah, and the start of greyhound races at the Miami Beach Kennel club, staffed by the International Greyhound Racing association which conducts the Hawthorne track.

The polo season is considered officially started with Col. R. R. McCormick of Onwentsia here with Gen. R. H. Tyndall, and John Hertz and his son, who is riding forward. Dr. R. S. Jones, owner of the Chicago Cards football team and former city physician, is down for the season.

George Ade, passing the winter in his usual haunts, was guest at a tea last week in which he talked on the spoken drama. Charles H. Kettering, General Motors research chief, is here in his new yacht.

Miss Margaret Wilson of Chicago and Messers William Naue and Anton Shippnick of the same city were guests of Senator J. D. Moore and Mrs. Moore at the Mandell-Quintero fight.

MATERNITY APPAREL SHOP

Advance Sale—This Week Only!

New Spring Dresses $15

Black, navy and the new colors

The new styles made to retain the appearance of your normal figure . . . adjustable for wear during the entire maternity period—and after.

A. *Flat crepe. Pleated skirt with side flare. Fichu collar.*
B. *Printed Crepe Bolero with self tie. Circular flared skirt.*
C. *Georgette. Circular skirt and novel jabot. Silk slip.*
D. *Flat crepe. Coat style with shirred ruffling at neck.*

70 pc. LAYETTE, *Special*—$17

LANE BRYANT, separate specialization, 2nd floor, East room
101 North Wabash Avenue

MANDEL'S SUBWAY STORES
FASHION AT A PRICE

Monday at 9 A. M.—A Great Fashion at a Price Event Featuring

Picot-Top Chiffon Hose

Gordon* V-Line, PROPPER* BLUE EDGE HOSIERY

And Other Famous Makes

$1.18

*Irregulars

Phone Orders Promptly Filled

Full-Fashioned All-Silk-to-the-Top CHIFFON or SERVICE Hose!

Every woman knows GORDON V-Line Hose . . . their sheer beauty . . . their clinging grace . . . their faculty of accentuating the charm of feminine ankles. NOW a remarkable opportunity to purchase them for the first time at this new low price. Be sure to share in this great event.

Sizes Range from 8½ to 10. Self Colored or Contrasting Heels

Gordon's Features These Fashionable Shades:

Caress*	Souris
Cymbeline	Beige D'R
Fairtan	Lightan
Fall Tone	Meteor*
Hazel Tone	Graphite*
Mayfair*	Gunmetal*
Rachelle	Cinderella*

**These Shades can be had in Black Heel hose.*

PROPPER "BLUE EDGE"

The Aristocrat of INGRAIN Chiffons, $1.18 pair in These Shades:*

Rose Dijon	Pan Glo
Turf Tan	Peter Pan
New Nude	Nantes

and Others

Mandel Brothers, Upper Subway, State.

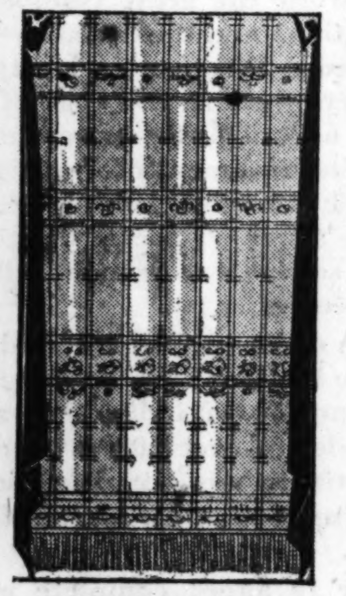

Colored Grenadine Panels 94c

Pastel or Ivory Grounds with Blue, Red, Rose or Orchid figures. 36 inches wide, 2¼ yards long. Fringed.

Mandel Brothers, Upper Subway, Wabash.

Save ¼ to ½ on

Georgette Boudoir Shades, $1.95

Shirred georgettes, rayon lined. Top and bottom harmonizingly lace trimmed. Many colors, designs.

Mandel Brothers, Upper Subway, Wabash.

80-Square Percales! Linenes! Piques in

House Frocks That Flare!

Pique Print, Extra size 48 to 50, $1

$1

VAT DYED Broadcloths, 80-Square Percales, Solid Color Piques, Pen and Ink Prints and All GUARANTEED WASHABLE!

Frocks that will launder beautifully. New silhouette models with new lowered hemlines, new raised waistlines, contrasting trimmings of Pique, Broadcloth or Organdy. Floral designs, Checks, smart Polka Dots or Prints. Select from small, medium, large or extra large sizes.

Mail and Phone Orders Promptly Filled

Mandel Brothers, Upper Subway, Wabash.

80-Square Print, sizes 16-18; or medium or large sizes. Light or dark colors, $1

Cape Model, Pouch Collar of Mink Dyed Muskrat, $34.75

Reductions on Fur Trimmed

Dress Coats $34.75

Fine broadcloth in Black or other shades. EVERY COAT AN OUTSTANDING VALUE! Shawl or pouch collars of wolf, Black lynx, French beaver (coney), Fitch muskrat, opossum, Manchurian wolf (dog).

Tweed Sport Coats, $10

Plain tailored or fur collared. Also rug or chinchilla coats in the lot. Many at savings of ONE-HALF. 14 to 40.

Mandel Brothers, Subway Fashion Center, Lower Subway.

When Chicago Was Young

Letters from Martha F. Esmond to her friend, Julia Boyd of New York.

DEAR JULIA: Isn't it splendid that Lincoln is reëlected? I was interested in a letter from Prof. Lieber of Columbia college published in THE TRIBUNE today. It was written before the election. Prof. Lieber is a German by birth, an exile for the sake of his political convictions.

He says: "If we elect Lincoln, it will be one of the remarkable facts of history. I speak advisedly. A people having been engaged for four years in a great civil war is, in addition to all other difficulties, called on to elect a ruler of many millions, with thousands of bold and warm friends of the enemy in the very bosom of the electing people and with perfectly free polls. Such a thing was never known."

He concludes: "If we elect Lincoln, the thinking historian will put his finger on this passage in the records, and say: 'Friends, this is an astounding, this is a remarkable people.'"

E. B. Washburne and Edward S. Isham are among our friends who have been successful at the polls in this election.

The patriotic poetry published nowadays is too funny, isn't it? Will tells of an alleged poem he read lately, beginning:

"'When you see their eyes glisten, then, my men, fire.'
These were the last words of A. Jackson, Esquire."

I don't know whether the author meant Andrew Jackson, late President of the United States, or not. I never heard the command attributed to him.

Things are going much better with us, now that Will's practice is back to normal proportions, and I have engaged a new hired girl, who does the cooking and helps with the care of Baby Martha, who is now 2 years old. I shall probably not be able to keep her long, for she [the new girl] is very pretty, and already has a beau, a stalwart member of our police force. He is quite elegant in his uniform of blue coat, gray pantaloons, with blue stripe, and blue cloth cap, with a neat number on it. The police regulations prescribe whiskers, a la militaire, and taboo mustaches. Altogether, he is a figure to cause the feminine heart to palpitate.

Will and I drove down to Dearborn Female seminary on Wabash avenue this afternoon to see a young niece of his, Almira Campbell, who attends that locally famous institution of learning. It is a splendid school. Mr. Grover, the principal, is a fine teacher, and we are glad little Almira has been entered there. Our most respected and prominent citizens are sending their children to this school. We saw Bertha Honoré and her younger sister, Ida; Abby and Delia Spencer, wonderfully lovely girls; La Vanche Dunham, one of the most beautiful young ladies I have ever seen, and her young sister, Virginia; Grace Laflin, Belle Badger, Emma Blair, and Grace Pearce, the two latter very tiny and lovely little things.

All these are children of our friends. Grace Laflin is the little daughter of our dear Mrs. George H. Laflin, whom you remember as our school friend, Mary Brewster of Maplewood seminary, Pittsfield. Emma Blair is the daughter of the Lyman Blairs, whom we have come to know well and like so much. They have lived in Michigan City, Ind., but are now settled in Chicago, as are the Chauncey Blairs. The two gentlemen, Messrs. Lyman and Chauncey Blair, are brothers of William Blair, who married our dear Sarah Seymour, also our schoolmate at Pittsfield. Isn't it odd that Pittsfield should send so many of her daughters out here?

I really must stop.

Always your old friend,

MARTHA FREEMAN ESMOND.

Footnotes

Elihu B. Washburne was one of Chicago's most distinguished citizens. He was later minister to France during the Franco-Prussian war and secretary of state in President Grant's administration. He was father of the late Hempstead Washburne, and therefore grandfather of the well known Washburne family of Chicago, which includes Clarke, Hempstead and Gratiot Washburne and Dr. Annette Washburne.

No descendants of Edward E. Isham are living in Chicago to the writer's knowledge, but the name survives in the law firm of Isham, Lincoln & Beale. The Ishams of the present day in Chicago are descended from Dr. Ralph N. Isham, whose old home still stands on North Dearborn street, and is occupied by his daughter, Mrs. George A. Carpenter.

"Almira Campbell" is, of course, a fictitious personage, but the other Dearborn seminary pupils are real people. Bertha Honoré became Mrs. Potter Palmer. Her sister, Ida, married Gen. Fred Grant, son of Gen. U. S. Grant, and her grandson, Prince Cantacuzene, lives in Chicago. Abby Spencer became Mrs. Augustus N. Eddy. Her son is Spencer Eddy of New York, and her daughter became the wife of Senator Beveridge. Delia Spencer became first Mrs. Arthur Caton, and on Mr. Caton's death married the first Marshall Field. She lives in Washington, D. C.

La Vanche Dunham became Mrs. Robert Roloson, and mother of the present Robert Roloson of Evanston. Miss Virginia Dunham died two years ago at her old home at the corner of Michigan avenue and Harrison street. Grace Laflin became Mrs. Elisha Whitehead, and her little granddaughter, Grace Shumway of Lake Forest, bears her name.

Emma Blair, a tiny girl in those days, married Cyrus H. Adams Sr., and became the mother of the present Cyrus H. Adams. Grace Pearce, the little child of those Dearborn seminary years, married Henry A. Blair, and is herself a grandmother now.

The William Blairs have already been mentioned in these letters.

Belle Badger, a famous beauty of Chicago, as lovely in character as in person, became Mrs. T. W. Harvey, and now lives in Manchester, Mass.

WEDDED

MRS. LYLE P. FROST.
[Mabel Sykes Photo.]

The marriage of Miss Carol Ferren, daughter of Mr. and Mrs. Leo S. Ferren of 6803 Oriole avenue, to Lyle Perault Frost of Morrison, Ill., took place on Jan. 1 at the residence of the bride's parents. Mrs. Frost was an honor student at Lake Forest university and a member of Phi Sigma Iota. After Feb. 15 they will reside at 6218 Nordica avenue, Norwood Park.

New York Hears American Opera Sing "Yolanda"

By Joan King.
[Chicago Tribune Press Service.]

NEW YORK, Jan. 18.—[Special.]—New York has, at last, heard and passed critical judgment on the latest American opera, "Yolanda of Cyprus," which Chicago received last October. It seems that Impressario Vladimir Rosing has established a ruling to the effect that every season his company shall produce one American opera sung in English, and the Rice-Loomis opus appears to be the choice of 1929-'30.

The old Broadway Casino overflowed on the night of the premiere with the town's elite, in addition to a full coterie of its critical representatives. At the end of the second act not only the cast's principals, but Messrs. Rice, Loomis, Rosing, Van Grove, and Jones were called in front of the footlights. In response, Mr. Rice made a graceful speech about the history of the opera and expressed his pleasure that the American Opera company is offering the work instead of the Chicago Civic or the Metropolitan.

* *

Concerts and Recitals.

A number of young Americans well known to Chicago audiences have been offering programs at the Barbizon Center of music and art, up in the east 60s. Among these were Mina Sager, mezzo-soprano, and Catherine Wade-Smith, violinist, in joint recital. Miss Hager, who has appeared with the Chicago Civic Opera and Chicago Symphony, sang lyrics in three languages, displaying a voice of genuine mezzo timbre and much carrying power. Miss Wade-Smith, who has also appeared with the Chicago Symphony, played Chausson's "Poeme," some Kreisler arrangements and shorter pieces by Debussy and Korngold. Discovered by Jacques Thibaud and sent to Leon Sametini in Chicago for study, she is a winner of a Naumberg Foundation prize and several other honors.

* *

Baritone in Varied Program.

Carroll Augt, who was for one season leading baritone with the Chicago English Opera company, was the soloist at the Barbizon Sunday afternoon tea recital of the week. He sang a group of Italian songs and English numbers by Cadman, Lawson, Stickles, and Roger. It was he who was recently selected by the Philadelphia Grand Opera company for the rôle of "Achior" in the American premiere of Eugene Goossens' opera, "Judith." His Barbizon appearance disclosed a fine voice of excellent range and power and his audience was duly appreciative.

Amelia Conti, former Chicago opera harpist and daughter of Arnaldo Conti, late conductor of the Boston opera, gave a concert here also. She played at the Knights of Columbus hall to a good sized audience and was well received.

Life Lost Capturing Snake.

SAO PAULO, Brazil.—(AP)—Thirty-two feet long and weighing more than four hundred pounds, a giant snake has been shipped to this city from Capim Branco, near the border of Paraguay. Its capture cost the life of one of the hunters.

ENGAGED

MISS RUTH DANIEL.

Mr. and Mrs. Isaac Daniel of 5308 University avenue announce the engagement of their daughter, Ruth, to Ben Zion Ginsburg, son of Mr. and Mrs. Samuel Ginsburg of 3838 West Congress street.

Good Health

Within the Income Reach of All

IN considering the medical services afforded the community by the Public Health Institute in its effort to help other medical organizations and the doctors in combating the evils of social diseases it is particularly interesting to note the relation between its value and its actual cost. While the low cost is an important point to keep in mind, as it will enable you to get well and stay well within your ability to pay, of even greater importance, however, is the reason for this low cost and how it was achieved and steadily developed without any sacrifice of medical value. Though actuated by purely altruistic motives, the great need for the service rendered by the Institute has made it self-supporting from the beginning. Every patient shares the benefits derived from the great number who come for examinations and treatments—a number which has exceeded 2000 in a single day. The small surplus received above the cost of each treatment enables a constantly increasing value through further improvement of the facilities and organization that renders this service. Because of the Institute's war on social diseases, a lower cost medical service was brought within the reach of all the people.

Evidence of its success is found in the fact that since the Institute was established ten years ago more than 150,000 individual examinations have been made and over 3,000,000 treatments given.

The Institute was organized solely to assist in controlling the further spread of social diseases in Chicago.

In order to afford complete protection it was found necessary to provide facilities for diagnosing infection in any or all parts of the body—for social diseases appear under the guise of many ailments. As a result, the Institute developed and operates its own Laboratories, where as many as 300 Wassermann and 300 Kahn blood tests are a part of a single day's work.

For the same reason it developed and operates special X-ray and Cardiovascular equipment—special facilities for examining the eyes, and to further reduce the entire cost of treating a social disease and its complications, operates its own Drug Departments, buying in large quantities direct from manufacturers, compounding and manufacturing many of its own prescriptions and supplies. State registered physicians administer all treatments.

Because of these highly developed facilities the Institute's complete medical examination for social diseases constitutes a thorough general health examination. As a result an increasing number of people are using this low cost medical service regularly to protect themselves against possible social disease infection. If you cannot afford the service of a private physician come to the Public Health Institute.

Operated not for profit, the Institute's medical service is offered to everyone at low cost. In fact, treatments are available even to those without funds. The first or preliminary examination costs $3.00 and includes a urological examination for men or a gynecological examination for women and a general medical examination, a urinalysis, Wassermann and Kahn blood tests, microscopic examinations of all secretions and if necessary special dermatological and neurological examinations.

When advisable, patients of the Institute receive a special heart examination, including an X-ray fluoroscopic study, a 14 x 17 inch X-ray picture of the chest, an electrocardiograph print of the heart's action and a blood pressure test for a charge of $3.00. And when necessary a cerebrospinal fluid examination is made for $2.50 which includes a Wassermann, Noguchi, Ross Jones, Colloidal Gold Solution tests and Cell Count. Other medical services when necessary are available as follows: Special Eye examinations, $2.00; Successive Treatment or Consultation, $1.00; Kahn and Wassermann Blood Tests, $1.00; Urinalysis, $0.25; Intravenous injections of Neo-Salvarsan or tryparsamide, $3.00; six consecutive daily treatments in Urological or Gynecological Depts., $4.00.

Public Health Institute

Incorporated for Public Service NOT FOR PROFIT *under the laws of the State of Illinois*

159 North Dearborn St., between Randolph and Lake Sts.

The Public Health Institute has three separate clinics in Chicago. The Departments for Men are located at 159 North Dearborn Street, just North of Randolph, and 129 East Thirty-first Street—Corner of Indiana Avenue.

The Department for Women and Children is located at 72 East Randolph Street (2nd floor) between Wabash and Michigan Avenues—All Clinic Hours, 10 A. M. to 8 P. M. Daily Except Sunday. Phone Central 9383.

OFFICERS AND TRUSTEES OF THE PUBLIC HEALTH INSTITUTE

Joseph H. King, President, Public Health Institute, National Regulator Co.
Thos. R. Gowenlock, Vice-Pres., Public Health Institute, Brokaw & Company
Robert A. Gardner, Treas. & Sec., Public Health Institute, Mitchell, Hutchins & Co.
Harold F. McCormick, Chairman of Executive Committee of International Harvester Co.
George A. Ranney, Vice-President & Treasurer International Harvester Co.
A. A. Carpenter, Ayer & Lord Tie Co.
John T. Pirie, Carson Pirie Scott & Co.
Nathan William MacChesney, MacChesney, Whiteford and Wells
A. B. Dick, Jr., A. B. Dick Company
Marshall Field, Field, Glore & Co.
Gen. James A. Ryan
Charles F. Glore, Field, Glore & Co.
Albert A. Sprague, Sprague, Warner & Co.
Julius Rosenwald, Sears, Roebuck & Co.

Goodspee[illegible] Testame[illegible] Revealing[illegible]

Throws Light o[illegible] Writer[illegible]

Goodspeed New Testament Is Revealing Book

Throws Light on Ideas of Writers.

By the Rev. John Evans.

THERE are at least two ways of reading the Bible. The first way is that of reading one's own ideas into the book. The second way is reading the Bible for what it has to sai for itself and for the ideas the inspired authors intended to give to the world. The second method is much more difficult than the first because the reader faces the problem of getting his own prejudices out of the way. Every man who adopts the Bible as a religious guide and as an authoritative word of God has a tendency to look for and magnify those elements of teaching which confirm his own ideas and at the same time confound his naughty neighbors.

It is the effort of a great company of present day Bible readers to eliminate themselves as they read and to learn without presuppositions exactly what the Bible says. Naturally, this school has been opposed in the past by many teachers who had adopted certain formulæ as to what the Bible ought to teach, according to denominational or sectarian emphasis. Students frequently were taught with great precision just what they should read into the Bible, and then after reading those ideas into it, naturally read them out of it, and thus the authority of the sect was established.

* *

Among the great number of leading Bible teachers of the day, none has gained wider recognition throughout the world than Prof. Edgar J. Goodspeed of the divinity school of Chicago university. Along with a considerable company of modern scholars, Dr. Goodspeed has aided in giving a new significance to the New Testament, and in short has given the world a new New Testament, which is regarded by many as a much improved understanding of ideas the writers intended to convey when they wrote the text.

Due to widespread and to a largely unorganized conservatism among religious people, most ministers have failed to teach much of the findings of present day scholars. To overcome this loss, the Chicago School of Leadership Training has been organized under the joint auspices of the Chicago Council of Religious Education and the central department of the Y. M. C. A. to provide a better understanding of the New Testament. On the faculty of the school are found the names of Prof. Goodspeed, Prof. W. C. Brower, Prof. Norman Richardson and Prof. Frank G. Ward. Classes will be provided for Monday and Tuesday evenings for six weeks at the Central Y. M. C. A., 19 South La Salle street, and the school will be operated under the deanship of Dr. Emerson O. Bradshaw.

* *

Prof. Goodspeed's course, which begins tomorrow night, will consider the New Testament with special regard to modern translations. For the most part the study will look to the chronological order of the writings with the special aim of improving the student's understanding as he reads. On six succeding Tuesday evenings, beginning Jan. 21, Prof. Brower, head of the department of religious education at Chicago university, will conduct a course which bears on the curriculum of religious education for Sunday schools.

Simultaneouly with Prof. Brower's course, Prof. Norman E. Richardson, head of the religious education department of the Presbyterian Theological seminary, will lead a class in the study of the psychology of youth and character education problems.

St. Barnabas' Episcopal church, 4237 West Washington boulevard, next Sunday will celebrate the fiftieth anniversary of its founding. The Rev. Dr. Edwin J. Randall, secretary of the Episcopal diocese of Chicago and for twenty-eight years rector of St. Barnabas' church, will preach the anniversary sermon this morning. The Rev. Walter S. Pond, former dean of the Cathedral of SS. Peter and Paul, is the present rector of the church.

St. Barnabas has been for many years one of the leading Episcopal parishes of the west side. The parish has been responsible for the establishment of two other Episcopal churches in its neighborhood—St. Timothy's church at 645 North Central Park avenue, and Holy Innocents church at 2631 North Montclare avenue. The latter was established two years ago by Dean Pond.

* *

The Rt. Rev. A. F. Deane, lord bishop of Aberdeen, Scotland, arrives in Chicago tomorrow for a ten day return visit to the city in the interests of the Seabury Memorial church, which is to be erected at Aberdeen. The church is to be a memorial to the first Episcopal bishop in America, Bishop Seabury. It is of special interest to Chicago because of the fact that Mr. C. Ward Seabury, former president of the Association of Commerce, is a great-great-grandson of Bishop Seabury.

Bishop Deane will be the guest of honor at a luncheon given by the women of St. Chrysostom's church, 1424 Dearborn parkway, Tuesday noon. Later in the week he will be the guest of a group of prominent business men at luncheon.

The Rev. R. A. Waite, associate director of the American Youth foundation, will speak this morning at 9:30 in Immanuel Baptist church, 2320 South Michigan avenue. This afternoon the Rev. Mr. Waite will speak at the First Methodist Episcopal church of Evanston. This was announced by the Rev. R. A. Lundy, assistant pastor of Immanuel church.

Purchase of a new building lot and parsonage by the Elmhurst Methodist Episcopal church on the northwest corner of York and Church streets has been completed, according to the announcement of the Rev. Charles J. Dickey, who has been pastor of four churches in Chicago and who came to the Elmhurst church a little over a year ago. It is one of the most beautiful locations in Elmhurst and has more than a local reputation for its trees, shrubbery and gardens.

The new property has a frontage of 164 feet on York street and 230 feet on Church street. The lot widens north from Church street to a width of 280 feet at its north line. Ample room is provided for an extensive building project in the near future.

JUBILEE

THE REV. J. H. DE LACY.
[TRIBUNE Photo.]

Methodist Pastor Celebrates 20th Year at Thoburn

MEMBERS of the congregation of Thoburn Methodist Episcopal church, 64th and Paulina streets, will tender a reception to Dr. John H. De Lacy, in celebration of his twentieth year in the pastorate, during the services tonight. The reception will initiate a series of jubilee services, to continue until March 1, which is the twentieth anniversary of Dr. De Lacy's appointment to the Thoburn charge.

Dr. Frank Barnum, superintendent of the Chicago southern district, will be the speaker. A reception will also be given Dr. Barnum and his wife in honor of his recent appointment as superintendent.

Special music is to be furnished by the Mason colored jubilee singers and the Thoburn orchestra, comprising fifty pieces. The church reception committee consists of Otto W. Glenk, Harold M. Burnett, Louis W. Glossinger, John R. Rapp, Francis H. Albee, L. G. Groebe, George Vanderweyden, Willis Cherry, William Mitchell, Rudolph H. Schoeppe, Frank W. Gronau, Mrs. A. C. Amidon, Beatrice Nevills, Archer Ballantine, Mrs. A. Vandegarde, A. C. Amidon, and C. E. Swift.

The Rev. Dr. Joshua Oden, general chairman of the Greater Chicago Visitation Evangelism campaign, states that a number of churches have signed up for coöperation in the drive. Among the new congregations are the La Salle Avenue, Normal Park, and Hyde Park Baptist churches; Jefferson Park, Albany Park Congregational churches; St. James cathedral and Church of the Redeemer Episcopal parishes; Central, Nebo, Our Savior, St. Timothy, and Belmont Park Lutheran churches, Hyde Park and Union Avenue Methodist Episcopal churches, and the First Church of the Nazarene and the Third Reformed church.

C. Donald Dallas, an active member of Christ Episcopal church, Winnetka, has just been elected to the board of trustees of the Chicago Sunday Evening club. Another new member of this group of thirty-five business men who administer the affairs of the club is Charles M. Moderwell, head of the coal company of that name and also president of the Union League club. The election was held to fill vacancies caused by the deaths of William C. Boyden and Chauncey Keep, both of whom had been members of the board for many years. The club's trustees and officers represent all the leading denominations.

Mr. Dallas will take part in the Sunday Evening club meetings in Orchestra hall for the first time tonight. Fred B. Smith of New York, a layman who has been unusually honored during the last few months by being elected as moderator of the Congregational Church of America, and awarded the annual prize of a trip to Palestine by the Christian Herald, will be the speaker. His subject will be "America's Greatest Sin."

The annual Robert Burns service of the Drexel Park Presbyterian church, 6359 South Marshfield avenue, will be held tonight. The Rev. Clinton C. Cox will speak on the character and works of the poet.

Dr. Fred Merrifield, minister of All Souls' Liberal church, 56th place and Blackstone avenue, has opened a class in religion for younger people. The class meets Fridays after school in the community house. Dr. Merrifield is giving the young people a comprehensive course in the origins of various religions, together with their influence and rise.

The 356th meeting of the Chicago Congregational club will be held tomorrow night at the Union League club. The meeting will open with a reception at 5:30 and dinner will be served at 6:15. Moderator Fred B. Smith of the national council of the Congregational churches will be the principal speaker. His subject will be "Outstanding Tasks for the Churches."

The 40th annual meeting of the Chicago Tract society will be held tomorrow noon at the Great Northern hotel in connection with a complimentary luncheon to hear the Rev. Dr. Ernest G. Guthrie. This was announced by the Rev. Prof. George L. Robinson, president of the society.

The Rev. Nellie McCollum, leader of the Chicago First Unity society, is to begin a series of radio addresses.

Village Is Taxless; Pays Out Premiums

BAMBERG, Germany.—(AP)—The village of Ebern, near here, not only collects no taxes from its residents, but gives each household a load of firewood and 60 marks cash. This represents profits of enormous forests owned by the town and so well managed that they more than pay all community expenses.

SERMONS AND SERVICES in CHICAGO CHURCHES TODAY

NOTICE.
Notices for the classified church directory on this page must reach this office before Wednesday noon each week.

ADVENT CHRISTIAN.

Blessed Hope, Grenshaw-av. at Karlov-av. The Rev. A. E. Bloom. 11 a. m.: "Lessons from Olden Days." 7:30 p. m.: "The Old Story Retold."

ADVENTIST.

First German, 2318 Roscoe-st. The Rev. J. E. Patzkowski. 8 p. m.: "How Can We Know When the True Christian Life Begins?"

North Shore, 5124 N. Clark-st. [Winona entrance]. The Rev. L. B. Schick. 8 p. m.: "Will the Jews Return to Palestine as a State?"

Second German, Prospect hall, S. Ashland-av. and 64th-st. The Rev. Schaller. 7 p. m.: "Was Jesus the Christ a Righteous Man or Was He the Son of God?"

AMERICAN CATHOLIC.

St. Cecelia's, 64 W. Randolph-st. 9:45 and 10:45 a. m. Archbishop Lloyd.

St. Mary's, 4417 N Mulligan-av. 8:30 a. m. Bishop Kanski.

Thorndike Hilton chapel, 58th-st. and University-av. 11 a. m. Chancellor Peter William.

BAPTIST.

Austin, Pine-av. and Ferdinand-st. The Rev. Y. A. King. 10:30 a. m.: "Sympathy for the Weak." 7:30 p. m.: "Second-hand Religion."

Covenant, Normal-blvd. and 60th-pl. The Rev. H. L. McLendon. 10:30 a. m.: "Sampson, the Superman." 7:30 p. m.: "What to Do with Life's Burdens."

Englewood Swedish, 59th-st. and Emerald-av. The Rev. F. C. Hamlin. 10:45 a. m. [Swedish]: "The Pruning Knife or the Ax—Which?" 7:30 p. m. [English]: "Conscience."

First, 935 E. 50th-st. The Rev. P. J. Stackhouse. 11 a. m.: "A New Decade and a New World."

First Danish, Belden and Kildare-avs. The Rev. A. Hoiriis. 10:45 a. m. [Dutch] and 7:45 p. m.

Garfield Park, 4100 Jackson-blvd. The Rev. R. A. Fuller. 11 a. m. and 7:45 p. m.

Hyde Park, 5600 Woodlawn-av. The Rev. R. W. Schloerb. 11 a. m.: "The Impulse to Help." 8 p. m.: "Outward Bound." The Rev. N. L. Tibbetts.

Immanual, 2320 S. Michigan-av. The Rev. J. Myers. The Rev. R. Lundy, assistant. 11 a. m. and 8 p. m.

Judson, Austin-blvd. and Potomac-av. The Rev. J. C. Dent. 11 a. m.: "Real Religion." 7:45 p. m.: "Taken Down a Notch."

Logan Square, Lawndale and Belden-avs. The Rev. Robert Van Meigs. 11 a. m.: "Jacob's Ladder." 8 p. m.: "The Fame of Jesus."

Lorimer Memorial, 73d-st., at St. Lawrence-av. The Rev. C. G. Osborne. 10:45 a. m.: 8 p. m.

Tabernacle, Monroe-st. and Spaulding-av. The Rev. S. J. Reid. 11 a. m.: "Tunelessness of Christ." 7:45 p. m.: "The First and Last of All Life."

Jackson Boulevard Christian, 2413 Jackson-blvd. The Rev. C. R. Oakley. 10:45 a. m.: "Power." 7:45 p. m.: "Bringing in the Sheaves."

Morgan Park Christian, Prospect and Homewood-avs. The Rev. H. C. Boblett. 11 a. m.: "The Dynamic of Prayer." 7:30 p. m.: "Saul of Tarsus."

North Shore Christian, Magnolia-av. and Ainslie-st. The Rev. C. W. Longman. 11 a. m.: The Rev. W. A. Dodds.

Ravenswood Christian, Greenview and Sunnyside-avs. The Rev. W. Price. 10:45 a. m.: "Conviction and Toleration." 8 p. m.: "The Multitude Around the Throne."

University, 5655 University-av. The Rev. E. S. Ames. 11 a. m.: "Religious Conditioning of Children."

North Shore, Berwyn-av., at Lakewood [5300 North]. The Rev. H. W. Virgin. 11 a. m.: "The Character of Jesus, Outstanding." 7:45 p. m.: "Giving Up—and Running Away."

Rogers Park, 1900 Greenleaf-av. The Rev. H. R. Griffin.

Temple, Humboldt-blvd. and Cortland-st. The Rev. H. G. Smith. 11 a. m.: "Unveiling the Father God." 8 p. m.: "How Shall We Serve the Present Age?"

CHRISTIAN SCIENCE.

Subject in all churches: "Life."

First, 4017 Drexel-blvd. 10:45 a. m. and 7:45 p. m.

Second, Wrightwood and Pine Grove-avs. 10:45 a. m. and 7:45 p. m.

Third, Washington-blvd. and Leavitt-st. 10:45 a. m. and 7:45 p. m.

Fourth, Harvard-av. and W. Marquette-rd. 10:45 a. m and 7:45 p. m.

Fifth, 4840 Dorchester-av. 10:45 a. m. and 7:45 p. m.

Sixth, 11321 Prairie-av. 10:45 a. m. and 7:45 p. m.

Seventh, 5318 Kenmore-av. 10:45 a. m. and 7:45 p. m.

Eighth, 4369 S. Michigan-av. 10:45 a. m. and 7:45 p. m.

Ninth, 6154 Woodlawn-av. 10:45 a. m. and 7:45 p. m.

Tenth, 5640 Blackstone-av. 10:45 a. m. and 7:45 p. m.

Eleventh, 2840 Logan-blvd. 10:45 a. m. and 7:45 p. m.

Twelfth, 635 Grace-st. 10:45 a. m. and 7:45 p. m.

Thirteenth, 10317 Longwood-dr. 10:30 a. m. and 7:45 p. m.

Fourteenth, Sunnyside-av. and Paulina-st. 10:45 a. m. and 7:45 p. m.

Fifteenth, 301 N. Central-av. 10:45 a. m. and 7:45 p. m.

Sixteenth, 7201 N. Ashland-av. 10:45 a. m. and 7:45 p. m.

Seventeenth, the Masonic Hall temple, 32 W. Randolph-st. 10:45 a. m. and 7:45 p. m.

Eighteenth, 7262 Coles-av. 10:45 a. m. and 7:45 p. m.

Nineteenth, Myrtle Masonic temple, 4240 Irving Park-blvd. 10:45 a. m. and 7:45 p. m.

CONGREGATIONAL.

Austin, Pine-av. and Ohio-st. The Rev. C. G. Clarke. 10:30 a. m.: The Rev. B. W. Gammon of the National Council committee. 7:30 p. m.: "Does It Look as Though Prohibition Were Going to Be Safe in President Hoover's Hands?"

Bird Memorial, 9135 Brandon-av. The Rev. T. E. Lineweaver. 11 a. m.: "The Friendships of Jesus."

First, Oak Park, Lake-st. and Kenilworth-av. The Rev. J. S. Zelie. 10:45 a. m. and 7:30 p. m.

Hyde Park, 56th-st. and Dorchester-av. The Rev. W. L. Goldsmith. 11 a. m.

Immanuel, Berteau-av. and Troy-st. The Rev. C. B. Gould. 11 a. m.

Millard, Central Park-av. and S. 23d-st. The Rev. H. P. Bozarth. 11 a. m.: "Go Home."

New England, 869 N. Dearborn-st. The Rev. J. R. Heyworth. 10:45 a. m.: "Nathaniel, the Natural." 7:45 p. m.: "The Prime Minister of Babylon."

New First, Ashland and Washington-blvds. The Rev. W. A. Morgan. 11 a. m.: "Shall We Call Our Missionaries Home?" The Rev D. B. Eddy of Boston. 7:45 p. m.: "Modern Moral Standards."

Rogers Park, Morse and Ashland-avs. The Rev. A. A. Stockdale. 11 a. m.: "The Occupied Seat." 7:45 p. m.: "Yea, Yes, Men."

South, 40th-st. and Drexel-blvd. The Rev. W. F. Slade.

Trinity, 6232 Eberhart-av. The Rev. G. A. Riegler. 11 a. m.: The Rev. B. B. Shoemaker of Phoenix, Ariz. 8 p. m.: The Rev. C. F. S. David, Y. M. C. A. secretary and native of India.

Warren Avenue, Warren and Albany-avs. The Rev. E. W. Day. 11 a. m.: "The End of the Law." 7:30 p. m.: "Warren Avenue and the Streets of Heaven."

Wellington Avenue, Wellington-av., near Broadway. The Rev. G. S. Mills. 11 a. m.: "The Making of a Christian World." The Rev. W. F. Frazier.

EPISCOPAL.

St. James' cathedral, Cass and Huron-sts. The Rt. Rev. Charles P. Anderson and the Very Rev. Duncan H. Brown. 8 and 11 a. m.

Advent, 2900 Logan-blvd. The Rev. C. G. Moore. 7:30 and 11 a. m. and 7:45 p. m.

All Saints', Wilson and Hermitage-avs. The Rev. F. E. Bernard. 7:30, 9:30 and 11 a. m. and 7:30 p. m.

Ascension, 1133 N. La Salle-st. The Rev. W. B. Stoskopf. Masses at 8, 9:15, and 11 a. m. Evensong and benediction at 7:30 p. m.

Atonement, 5749 Kenmore-av. The Rev. A. Newbery. 7:30 and 11 a. m. Evensong at 5 p. m.

Calvary, 3162 W. Monroe-st. The Rev. F. J. Thomp. Masses at 7:30, 9:30 and 11 a. m. Evensong and benediction at 5 p. m.

Cathedral Shelter, Washington-blvd. and Peoria-st. The Rev. D. E. Gibson. 7:30 and 11 a. m.

Church of the Epiphany, Ashland-av., at Adams-st. The Rev. J. F. Plummer. 7:30, 9:45, and 11 a. m.

Church of the Good Samaritan, 1125 N. Humphrey-av. [one block south of North-av., one block west of Austin-blvd.]. The Rev. M. B. Green. 7:30, 9:30, and 11 a. m.: "Having Then Gifts."

Church of Our Savior, 530 Fullerton-pkwy. The Rev. F. L. Gratiot. 8 and 11 a. m.

Church of the Redeemer, 56th-st. and Blackstone-av. The Rev. E. S. White. The Rev. W. W. Horstick. 7:30, 8, 9:15, and 11 a. m. and 7:30 p. m.

Holy Innocents, 2631 N. Montclare-av. [near Grand and Harlem-avs.]. 10 a. m.

St. Ann's, Kimball and McLeans-avs. The Rev. W. P. Crossman. 7:30, 9:30, and 11 a. m.

St. Barnabas', 4241 W. Washington-blvd. The Rev. W. S. Pond. 7:30 and 11 a. m. and 4:30 p. m.

St. Bartholomew's, Stewart-av. and Normal-pkwy. The Rev. H. R. Brinker. 7:30, 9:30, and 11 a. m. and 7:30 p. m.

St. Chrysostom's, 1424 Dearborn-pkwy. The Rev. S. E. Keeler. The Rev. J. C. Evans. 8, 9:30, 11 a. m., and 3:45 p. m.

St. Elizabeth's, 62d-st. and St. Louis-av. The Rev. E. V. Griswold. 7:30 and 11 a. m.

St. Luke's, Hinman-av. and Lee-st., Evanston. The Rev. G. C. Stewart. 7:30, 8:15 and 11 a. m.: The Rev. G. C. Stewart: 4:30 p. m.: The Rev. G. A. MacWhorter: 6:30 p. m.: The Rev. J. B. Hubbard.

St. Mark's, 4427 Drexel-blvd. The Rev. H. M. Babin. 8, 9:30, and 11 a. m.

St. Matthew's, Marquette-rd. and Hermitage-av. The Rev. E. V. Griswold. 9 and 9:30 a. m. Bishop S. M. Griswold speaks.

St. Paul's, 50th-st. and Dorchester-av. The Rev. G. H. Thomas. 8, 9:30, and 11 a. m. and 5 p. m.

St. Paul's-by-the-Lake, Ashland-blvd. and Estes-av. The Rev. C. T. Hull.

St. Peter's, Belmont-av. at Broadway. The Rev. H. L. Bowen. 7:30, 9:30 and 11 a. m. and 5 p. m.

St. Simon's, 1151 Leland-av. The Rev. W. T. Travis. 7:30, 9:30 and 11 a. m.

St. Stephen's, 3533 N. Albany-av. The Rev. I. St. John Tucker. 11 a. m. and 4:30 p. m.

Trinity, Michigan-av. at 26th-st. The Rev. John McKinney. 8, 9:30 and 11 a. m.

EVANGELICAL.

Edison Park. The Rev. J. J. Braun. 9:30 and 10:45 a. m.

Grace, 60th-st. and S. Albany-av. The Rev. R. C. Stanger. 10:45 a. m.: "How Sin Comes into Life."

Immanuel, 70th-st. and Michigan-av. The Rev. H. J. Schick. 10 a. m. [English]. 11 a. m. [German].

Salem, 6820 S. Emerald-av. The Rev. J. A. George. 10:30 a. m. and 7:30 p. m.

St. John's, Wesley-av. and Crain-st., Evanston. The Rev. A. J. Munsterman. 10:15 a. m.: "The Water Become Wine." 11:15 a. m. [German].

St. Paul's, Orchard-st., Kemper-pl., and Fullerton-av. The Rev. J. Pistor. The Rev. G. L. Scherger. 10 a. m. [German]. 11 a. m. [English].

Tabor, Leclaire and Belle Plaine-avs. The Rev. F. W. Schroeder. 11 a. m.: "The New Aristocracy."

JEWISH.

Chicago Sinai Congregation, 4600 South Park way. 11 a. m.: "The Pope's Pronouncement as a Rabbi Views It." Rabbi L. L. Mann.

Emanuel Congregation, 701 Buckingham-pl. Rabbi F. A. Levy. 11 a. m.: "Trend in Modern Religious Developments," the Rev. C. W. Reese.

Kehilath Anshe Mayriv, 50th-st. and Drexel-av. 11 a. m.: "Mary Baker Eddy—A Scientific Biography." Rabbi S. B. Freehof.

Temple Isaiah Israel, Hyde Park-blvd. and Greenwood-av. The Rev. G. B. Levi. 11 a. m.: "What Ails the Jew and Judaism?"

LIBERAL CATHOLIC.

St. Raphael's, 1105 Lawrence-av. The Rev. E. Sheehan. 11 a. m.: "The Significance of Spiritual Baptism."

LUTHERAN.

Ascension, Lincoln-st. and Cornelia-av. The Rev. E. O. Wannagat. 11 a. m.

Bethesda, N. Campbell and Farwell-avs. The Rev. F. Wittmer. 10:45 a. m.

Christ, Harvard-st. and East-av., Oak Park. The Rev. E. T. Lams. 11 a. m.: "Christ's Attitude Over Against Scoffers."

Concordia, W. 32d-st. and Home-av., Berwyn. The Rev. W. H. Grothman. 10:45 a. m.: "Mary's Prayer."

Danish Trinity, Francisco-av. and Cortez-st. The Rev. E. Nielsen. 11 a. m.: Danish. the Rev. A. W. Andersen.

Ebenezer Evangelical, S. Harding-av. at W. 13th-st. The Rev. W. Gahl. 10 a. m. [English], 11 a. m. [German].

Edison Park, Avondale and Oliphant-avs. The Rev. R. A. Harrisville. 10:45 a. m.: "A Mother's Cry." 8 p. m.: "What Must I Do to Be Saved?"

First St. Paul's Evangelical, 1301 N. La Salle-st. The Rev. H. Kowert. 9:45 and 11 a. m.

Good Shepherd Evangelical, Maywood. The Rev. Luther Schuessler. 10:45 a. m.: The Rev. H. Mackensen: 7:45 p. m.

Gethsemane, 45th-st. and Princeton-av. The Rev. F. G. Miessler. 10 a. m., English.

Good Shepherd Evangelical, 6th-av. at Warren-st., Maywood. The Rev. L. Schuessler. 10:45 a. m.

Grace, Augusta and Belleforte-avs. The Rev. O. A. Geiseman. 9:30 and 11 a m., the Rev. P. Bretscher.

Grace English, Belden-av. and Geneva-terr. The Rev. E. P. Scharf. 11 a. m.: "What Can I Know About God?"

Grace English, Parker and Laramie-avs. The Rev. A. Jarus. 10:45 a. m.

Hope Evangelical, 6400 S. Washtenaw-av. The Rev. J. A. Leimer. 10:45 a. m. and 7:45 p. m.

Hope Epiphany English, Monticello-av. and Iowa-st. The Rev. C. R. W. Kegley. 11 a. m.: "Christ's First Miracle at a Marriage." 8 p. m.: "Right Standards for Christians."

Messiah, School-st. and Seminary-av. The Rev. J. H. Olson. 10:45 a. m.: "The Man Who Was Up a Tree."

Mount Olive Evangelical, Tripp-av. and Byron-st. The Rev. B. H. Hemmeter. 11 a. m.: "What Is Faith?"

Our Savior [English], Berteau and Laramie. The Rev. O. E. Thorson. 11 a. m.: "True Worshippers."

Pilgrim Evangelical, Cuyler-av. and N. Lincoln-st. The Rev. H. C. Steinhoff. 8:30 and 11 a. m.

Redeemer, 6430 Harvard-av. The Rev. G. Schuessler. 10:45 a. m.

St. John's, 305 Circle-av., Forest Park. The Rev. M. Wagner. 9 and 10:15 a. m. and 7:45 p. m.

St. John's English, 1200 S. 5th-av., Maywood. The Rev. M. E. Boulton. 11 a. m.: "Miracle and Marriage."

St. Luke's Evangelical, Belmont and Greenview-avs. The Rev. C. J. Hoffman. The Rev. A. R. Kretzmann 9:30 and 11 a. m.

St. Mark's Evangelical, Glenlake-av. and Rockwell-st. The Rev. K. A. Hurst. 9:45 and 11 a. m. and 8 p. m.

St. Stephen's Evangelical, Peoria and 65th-sts. The Rev. Oscar Fedder. 9:30 a. m., German. 11 a. m., English.

St. Timothy's, Kildare and Dickens-avs. The Rev. O. G. Fjeldstad. Morning: The Rev. E. A. Rateaver of Madagascar.

Trinity, 31st-st. and Lowe-av. The Rev. A. H. C. Both. 9:30 a. m., German. 10:45 a. m., English.

Trinity, 83d-st. and S. Hermitage-av. The Rev. A. H. C. Both. 9:30 a. m., German. 10:45 a. m., English.

United, Ridgeland-av. and Greenfield-st., Oak Park. The Rev. M. Anderson. 10:45 a. m. and 7:45 p. m.

Westwood English, N. 78th-av. and George-st., Elmwood Park, Ill. The Rev. F. L. Schreckenberg. 11 a. m.

Wicker Park, Hoyne-av. and Le Moyne-st. The Rev. O. Ingvoldstad. Morning: "The First Fruits."

Woodlawn Immanuel, Kenwood-av. and 64th-st. The Rev. C. E. Paulus. 11 a. m. and 8 p. m.

METHODIST EPISCOPAL.

Community, Thomas and Adams-sts., Forest Park. The Rev. F. J. Schnell. 11 a. m.: The Rev. M. N. English.

Elmhurst, Elmhurst, Ill. The Rev. C. J. Dickey. 11 a. m.: "A Day in Its Day."

Euclid Avenue, Washington-blvd., at Euclid-av., Oak Park. The Rev. C. R. Goff. 11 a. m.: "The Subordination Theory." 7:30 p. m.: "In and Out of Debt."

First [Chicago Temple], Clark and Washington-sts. The Rev. John Thompson. 10:45 a. m.: "Doors God Opens." 8 p. m.: "Jesus Greatest Democrat."

First, Oak Park. The Rev. C. L. Hubbard. 10:30 a. m.: "The Way to God." 7:15 p. m.: "Samson Trifles Once Too Often."

Grace, 870 N. La Salle-st. The Rev. J. Thomas. 11 a. m.: "The Fighting Instincts of Life."

Hyde Park, Blackstone-av. and E. 54th-st. The Rev. R. J. Smith. 11 a. m.: "The Human Factor in Building a Better World." 7:45 p. m.: "Witnesses."

Mayfair, Wilson and Kilpatrick-avs. The Rev. W. F. Osborn. 10:45 a. m.

Ravenswood, N. Hermitage and Sunnyside-avs. The Rev. A. Pennewell. 10:45 a. m.: "Go." 7:15 p. m.: "Is Marriage a Failure?"

Sheridan Road, Sunnyside and Hazel-avs. The Rev. B. M. Will. 11 a. m.: "Not Good if Detached."

St. James' 46th-st. and Ellis-avs. The Rev J. L. Gardiner. 11 a. m.: "The Great Need of the Hour." 8 p. m.: "The God of Nature and the Bible."

West Ridge Community, Lunt-av. at Ellwood. The Rev. C. W. Israel. 10:45 a. m.: "What Is Religion?"

Woodlawn Park 64th-st. and Woodlawn-av. The Rev. G. S. Cox. Morning: "The Strategy of Love." Evening: "Men, Machines and Religion."

PRESBYTERIAN.

Austin, Waller-av. and Fulton-st. The Rev. W. H. Nugent. 11 a. m.: "Unconscious Loss."

Bethany, Humboldt-blvd. and Cortland-st. The Rev. W. J. Ohan. 11 a. m.

Brookline, 73d-st. and Maryland-av. The Rev. C. M. Bauch. 9:30 and 11 a. m. and 3, 7 and 8 p. m.

Buena Memorial, 4301 Sheridan-rd. The Rev. H. Hepburn. 10:30 a. m.: "Growing Experiences in God's Grace." 7:45 p. m.: "What Are You Waiting For?"

Drexel Park, 64th-st. and S. Marshfield-av. The Rev. C. C. Cox. 11 a. m.: "The Dead Gods." 7:45 p. m.

Edgewater, Kenmore-av. at Bryn Mawr. The Rev. A. J. Ferry. 10:30 a. m. and 7:30 p. m.

First, 6400 Kimbark-av. The Rev. W. B. Boddy. 11 a. m. and 7:45 p. m.

Fourth, 880 N. Michigan-av. 11 a. m.: The Rev. H. R. Anderson. 4 p. m.: The Rev. H. A. Dalzell. 8 p. m.: The Rev. H. R. Anderson.

Fullerton Avenue, Fullerton-pkwy. and Geneva-terr. The Rev. C. T. Baillie. 11 a. m.: "What Do You Want?"

Glen Ellyn, Hawthorne school. The Rev. G. C. Whimsett. 11 a. m.: "The Lost Chord in Religion."

Granville Avenue, Granville and Greenview-avs. The Rev. F. J. Martin. 11 a. m.: "One Is Your Master." 8 p. m.: "The Promising Spirit."

Irving Park, N. Keeler and Belle Plaine-avs. The Rev. R. H. Brown.

Lake View, Broadway at Addison-st. The Rev. L. G. Whitcomb.

Normal Park, Yale-av. at 71st-st. The Rev. C. L. Le Duc. 11 a. m. and 8 p. m.

Olivet institute, 1441 Cleveland-av. The Rev. N. B. Barr. 10:45 a. m.: "How do Church Officers Differ from Members?" The Rev. N. B. Barr. 7:45 p. m.: "The Voice of the Billows." The Rev. M. A. Matheson.

Portage Park, Windsor and Menard-avs. The Rev. B. H. Kell. 11 a. m.: "Personal Evangelism."

Ravenswood, 4300 N. Hermitage-av. The Rev. M. S. Weber. 9:45 and 11 a. m.: The Rev. M. S. Weber. 6 and 7 p. m.

Roseland, 11200 State-st. The Rev. W. B. Townsend. 10:45 a. m.: "The Conquest of Life. 7:45 p. m.: "He Careth for You."

Second, Michigan-av., at 20th-st. The Rev. W. C. Howard. 11 a. m.: "The Love of God." 7:45 p. m.: "A Spiritual Bargain."

South Shore, 76th-st. and South Shore-dr. The Rev. A. O. Hjerpe. 9:45 and 11 a. m. and 6, 7, and 8 p. m.

Third, Ashland-blvd. and Ogden-av. The Rev. A. B. Hickman. 10:30 a. m. and 7:45 p. m.

REFORMED.

Grace, 2658 W. Jackson-blvd. The Rev. E. Fledderjohn. 11 a. m.: "Installation." 7:30 p. m.: "Perseverance in Well Doing."

Third, 1024 Wellington-av. The Rev. L. S. Hegnauer. 10:30 a. m.: "Loyal Stewards."

REFORMED EPISCOPAL.

Bishop Cheney Memorial, Yale-av. and 70th-st. The Rev. E. J. S. Sonne. 9:30 and 11 a. m.

St. Andrew's, 99th-st. and Prospect-av. The Rev. R. L. Sonne. 11 a. m.

ROMAN CATHOLIC.

Holy Name cathedral, State and Superior-sts. Masses at 5, 6, 7, 8, 9, and 10 a. m. Solemn high mass at 11 a. m.

Holy Family, Roosevelt-rd. and May-st. Masses at 6, 7, 8, 9, and 10 a. m. High mass at 11 a. m.

Old St. John's, 18th and Clark-sts. Low masses at 6:30, 8, 9:30, and 11 a. m. High mass at 12 noon.

St. Dominic's, Sedgwick and Locust-sts. Low masses at 7, 8:30, and 10 a. m. High mass at 12 noon.

St. Stephen's, Ohio and Sangamon-sts. Low masses, 7:45 and 9 a. m. High masses, 10 and 12 noon.

SUNDAY EVENING CLUB.

Chicago Sunday Evening club, Orchestra hall, 7 p. m.: "Tales of the Road." C. W. Barnes. "America's Greatest Sin." Fred B. Smith, of New York City.

SWEDENBORGIAN.

Kenwood, 46-st. and Woodlawn-av. The Rev. P. Billings. Morning: "Four Makers of Success and Happiness."

Sharon, 5220 Wayne-av. The Rev. W. L. Gladish. 11 a. m.: "The Light of the First Day."

Sheridan Road New, 912 Sheridan-rd. The Rev. L. Rich. 11:15 a. m.: "The Prophet as Philosopher, Will God Survive Our Times?"

UNITARIAN.

All Souls Liberal, Blackstone-av. and 56th-pl. The Rev. F. Merrifield. 11 a. m.: "Eye Hath Not Seen."

First, Woodlawn-av. and 57th-st. The Rev. V. O. Vogt. 11 a. m.: "A Standard of Success." The Rev. S. B. Snow.

Liberal Religious society, Tyrian hall, 29 E. 7th-st. The Rev. G. W. Allison. 11 a. m.

Third, 5521 W. Lake-st. 11 a. m.: "The Quest of the Ages." The Rev. W. E. Cole.

Unity, 656 Barry-av. The Rev. R. J. Hutcheon. 11 a. m.: "How to Cure Worry."

UNIVERSALIST.

Church of the Redeemer, 2024 Washington-blvd. The Rev. L. B. Fisher, 11 a. m.: "Stephen."

UNIVERSITY OF CHICAGO CHAPEL.

University of Chicago chapel, Woodlawn-av. at 59th-st. 10:30 and 11 a. m.: The Rev. D. H. Gray of Crouch Hill Presbyterian church, London, England. 4:30 p. m.

MISCELLANEOUS.

Bryn Mawr Community, 7000 Jeffery-av. The Rev. M. R. Boynton. 11 a. m.: "The Test of Faith."

Bethany Union, 103d and Wood-sts. The Rev. C. McGee. 10:45 a. m.

Central church, Orchestra hall. The Rev. Frederick F. Shannon. 11 a. m.

Central Truth Center, 1412 Kimball building, 306 S. Wabash-av. The Rev. C. W. Chamberlain. 8:15 p. m.: "The New Liberal Religion."

Chicago Ethical society, 418 S. Michigan-av. The Rev. H. J. Bridges. 11 a. m.: "Mr. Bertrand Russell on Marriage and Morals."

Divine Science, 1414 Straus building. The Rev. Alice R. Ritchie. 11 a. m.: "Newness of Life."

Howard Community, Sheridan-rd. and Howard-st. The Rev. C. J. Morgan. 11 a. m.: "Installation of Officers."

Karma and Reincarnation Legion, 410 S. Michigan-av. 7 p. m.

Kenwood Interdenominational, Greenwood-av. at 46th-st. The Rev. A. L. Wilson. 11 a. m.: "The Church at Work."

Liveable Christianity, 1008 Auditorium building. The Rev. Ida Mingle. 3:30 p. m.: "Elijah and the Lord."

Peoples church of Chicago, Lawrence-av. at Sheridan-rd. The Rev. Preston Bradley. 10:45 a. m.: "The Quest for Certainty." 7:30 p. m.: "If I Were a Jew—An Exchange of Ideas with Rabbi Wise."

People's Liberal, 65th-st. and Stewart-av. The Rev. R. A. White. 10:30 a. m.: "Poe, Poetry, Life."

South Shore Community 74th-st. and Yates-av. The Rev. D. McKeith Jr. 11 a. m.: "The Power of the Poet." 8 p. m.: "The Fool."

Sufi Movement, 1744 Stevens building, 17 N. State-st. 11 a. m.: "The Sufi's Aim in Life." 8 p. m.: "World Brotherhood Meeting."

RESORTS AND TRAVEL
FLORIDA.

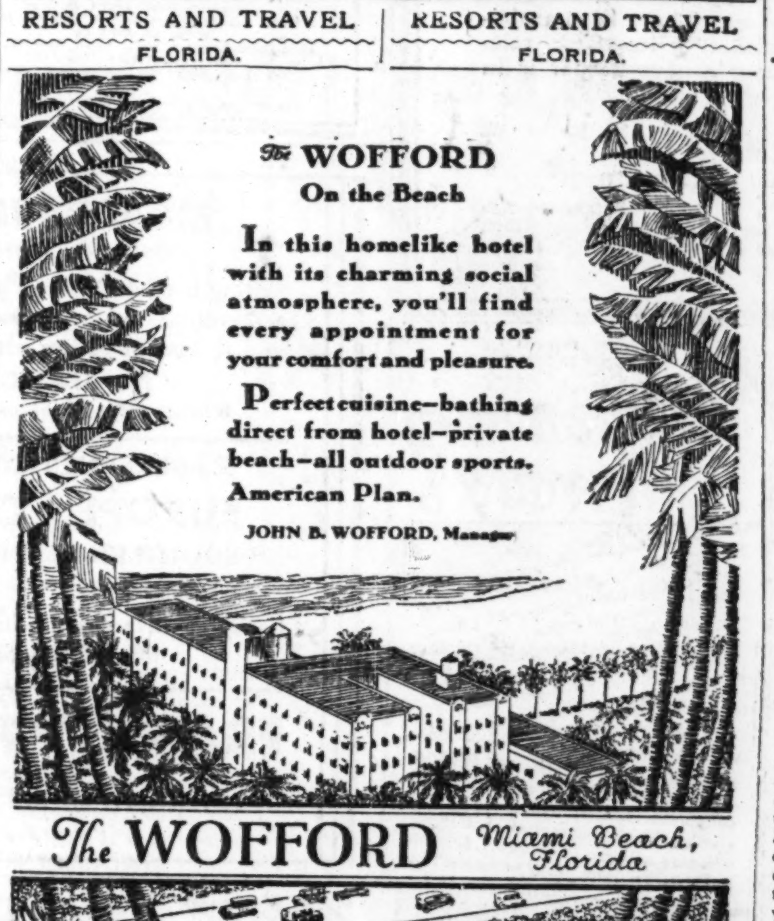

In Love With Life!
Because it's so sunny, so pretty, so delightfully friendly, so gay or restful according to the individual's mood, and because it's so easy to step out into the sunshine for a friendly contest at your favorite summer sport, folks who come to Clearwater fall in love with life. Winter is a new Spring in Clearwater. Write for booklets. Address A. D. Ransom, Sec'y, Chamber of Commerce.

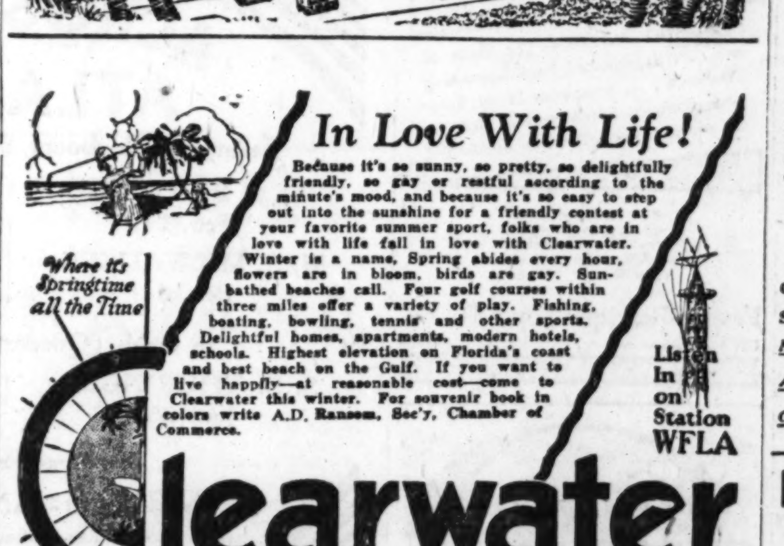

TOURS.

Escorted All-Expense
California Winter TOURS
All-Expense Tours to HAWAII
Fine, Fast Trains—First Class Hotels and Steamers
VISIT SUNNY CALIFORNIA—TURN WINTER INTO SUMMER
Sponsored by the Chicago North Western Railway-Union Pacific System
Please mail coupon for complete information
J. L. BURGAN, Manager, Department of Tours—148 So. Clark St., Chicago, Ill.
Our 29th Successful Year

TO NEW ORLEANS DURING
MARDI GRAS
18 Days, $168.50
Make your reservations early
LAUDER'S TOURS
112 W. Adams St.

FLORIDA.
The West Coast Inn & Cottages
St. Petersburg

SOUTH CAROLINA.
THE CAROLINA—THE HOLLY INN

RESORTS AND TRAVEL
TEXAS.

San Antonio

It's Summer All Winter at America's Most Picturesque Frontier!

Come on—say "good-bye" to freezing winter with its biting winds and gloomy skies—and come to San Antonio, the land of sunshine and joy—where the mild climate and warm, dry, invigorating air make every day an outdoor play day.

Here, amid the unique combination of Old-World romance and New-World progress, you can enjoy a winter vacation that is different—more interesting—more enjoyable than you have ever before known.

Each day offers a wide variety of new, novel and delightful things to see and do. Historical spots to visit—old quarters to explore—sporty golf courses that will test your skill—fine hunting and fishing at neighboring lakes—"dude" ranches nearby—and you'll be free to hike, ride or motor. You will find wonderful roads and endless vistas of alluring sights and scenes.

Plan now to come to San Antonio. You will like its congenial social atmosphere, reflecting the spirit of true Southern hospitality.

Reduced fares via the M-K-T R.R., and San Antonio's ample accommodations at reasonable rates make this a vacation moderate in cost. Learn more about San Antonio. Send coupon below or write

F. H. COLLCUTT, District Pass. Agt., 621 Standard Trust Bldg., Chicago, Ill. Phone Central 6806
SEND COUPON FOR FREE SAN ANTONIO PICTURE BOOK

MKT
The way to Texas
Fine fast trains

Name
Address
Phone No.

FLORIDA.

Let Dr. Sun Protect Your Health at WEST PALM BEACH

A GREAT specialist awaits you at West Palm Beach this year—Doctor Sun, physician to the universe, Mother Nature's most dependable counselor.

Let Dr. Sun make colds, rheumatism and winter's other afflictions only a hazy memory.

WEST PALM BEACH FLORIDA
Mail This Coupon
Name
Address
City State

A SUN-BATHED BEACH... Emerald waters with their myriad of white-caps chasing each other... All sports as you like them...

GALVESTON ON THE GULF
Write for interesting descriptive booklet.

LOUISIANA.

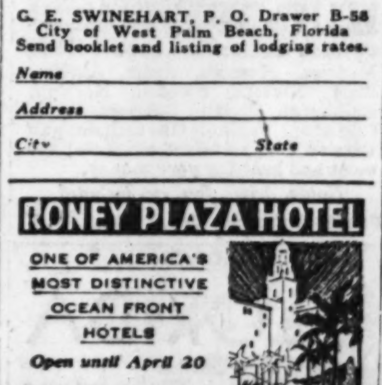

SAVOY HOTEL
MIAMI · FLORIDA
120 Rooms
COFFEE SHOPPE
"YOU WILL LIKE THE SAVOY"

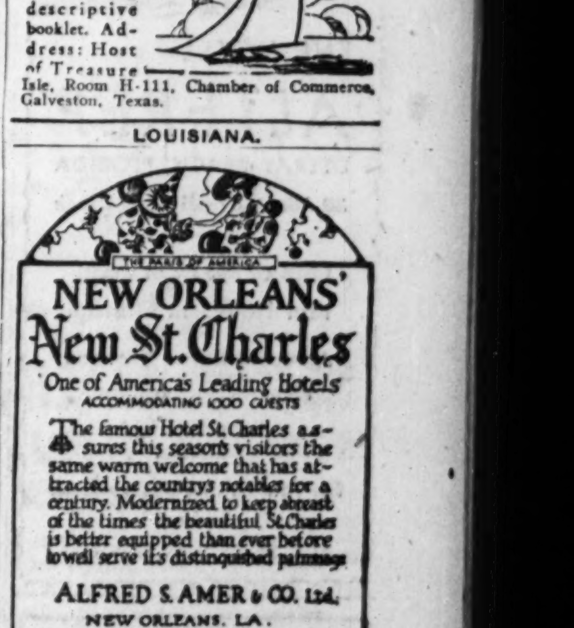

MIAMI DIRECT—15 DAY TOUR

MISSISSIPPI.
Biloxi, Miss.
RIVIERA HOTEL
Redecorated—Remodeled—Refurnished
Sprinkler System—Fire Proof
New Management
AMERICAN PLAN
BILOXI, MISS.

MARDI GRAS TOUR
All Expense $90.00 Lv. March 1
Wabash-Missouri Pacific Rys.

TOURS.
Our 20th Travel Year
Florida-Cuba, $185
Mardi Gras, $85
Europe
POWERS TOURS
111 W. Washington

Motor Coaches to All Points
TO FLORIDA AND CALIFORNIA

MISSOURI.
NEW HOTEL JEFFERSON ST. LOUIS

RESORTS AND TRAVEL — ILLINOIS.

A View in the MAIN LOBBY, MORRISON HOTEL

The New Morrison, the world's tallest hotel, will be, when completed, the largest and tallest, with 3,450 rooms.

Chicago Winters Are Always Warm

—if your hotel has a heating system that maintains the right temperature at the farthest corners—*no matter how large the building*. A luxurious "coziness" prevails all winter long, even in the most remote guest-rooms of the

MORRISON HOTEL

MADISON AND CLARK STREETS, CHICAGO

An evenly balanced warmth that never becomes oppressive penetrates to every floor—even to the top of the immense tower. An average of 125 tons of coal is burned here daily; the amount used for heating is roughly indicated by the enormous radiation area—105,000 square feet.

All Rooms Outside, Each with Bath

Every hour of your stay you realize how thoroughly your wants have been anticipated. Each of the 1950 rooms is outside, with bath, circulating ice-water, telephone, bed-head reading lamp, and Servidor. On each floor a housekeeper is in attendance, and garage accommodation is of the finest type.

NO COVER CHARGE made at any time in the "dine-and-dance" TERRACE GARDEN

Rates $2.50 Up
At the Focus of Downtown

A *lower*, instead of a *higher*, rate-standard has been established by the central location, which maintains subrentals at values that permit exceptional economies to the guests.

Ocean Travel.

SOUTH AMERICA

Pleasure-bound for Rio ... on the broad decks of liners that are romantic avenues to cities new in modern brilliance and cities old in story. Days of utter peace and luxurious repose. Nights of enchantment under the moon flooding the soft tropical sky.

VAUBAN · VANDYCK Jan. 30 Feb. 27
VOLTAIRE Mar. 27

BARBADOS
PERNAMBUCO
RIO DE JANEIRO
SANTOS
MONTEVIDEO
BUENOS AIRES

Tours in Barbados—18-32 Days inclusive rate $225 up
Tours Round South America Arranged

LAMPORT & HOLT LINE
180 No. Michigan Ave., Chicago
Tel. Randolph 6840, or your Local Agent

FLORIDA.

THE HOTEL
ALTEREP
DELRAY BEACH, FLORIDA
30 Minutes from Palm Beach

One of the Most Beautiful Hotels in Florida.

Attractive Rates. American Plan. All Florida Attractions Nearby.

For Booklet and Reservations Address
H. K. FERGUSON, Manager

Naples Hotel
DIRECTLY FACING THE GULF
On Tamiami Trail
A Winter Summerland
NOW OPEN

BEAUTIFUL Naples-on-the-Gulf FLORIDA

GOLF with grass greens. Unsurpassed surf bathing beach. Best fishing in Florida. Yachting, swimming pool, tennis. 1000 foot pier. Inland waterways. Concerts. Fresh vegetables. 100 Rooms, 100 Baths. Reasonable rates. GEORGE KREAMER, Summer: Wyandotte Hotel, Bellport, L. I.

"When Winter Comes"

The NEW FLEETWOOD
The Homelike Hotel
Miami Beach, Fla.
G. W. Langford, Pres. B. B. Phelps, Mgr.
350 Rooms·350 Baths·Steamheated

WHILE IT IS WINTER in the North, bathe in the magical, tropical Gulf Stream . . . Recreation and rest, sports and gayety—on Florida East Coast. Flagler System hotels.

MEDITERRANEAN
CRUISE, JANUARY 29

New S. S. "Transylvania", 66 days, Madeira, Canary Islands, Morocco, Spain, Greece, Palestine, Egypt, Italy, etc. All dine one sitting; expect about 450.

EUROPE CRUISE June 28 S.S. "LANCASTRIA"
CUNARD LINE, 52 days, $600 to $1250

Madeira, Morocco, Spain, Algiers, Italy, Riviera, Sweden, Norway, Edinburgh, Holland, Belgium, Paris, (London, Rhine, Oberammergau Passion Play)—select clientele; the most and best for your money.

Hotels, drives, fees, etc. included

Frank C. Clark, Times Bldg., N. Y.

FLORIDA.

FLORIDA
Rail to New Orleans
Steamer to Tampa

Fare from Chicago including meals and berth on steamer **$44.51**

Most direct and attractive way to go. S. S. COMAL leaves New Orleans Saturdays 12 Noon and arrives Tampa Mondays 7 A. M. Convenient rail connections for St. Petersburg, Lakeland, Orlando, Miami and all Florida.

Consult local tourist or railroad agents or address

CLYDE-MALLORY Lines
GULF AND SOUTHERN DIVISION
707 Canal Bank Bldg., New Orleans
MARTIN L. SCHULTZ, W. T. A.
323 Marquette Bldg., Chicago
Phone Central 0833

The ROIYAT
ON THE GULF
ST. PETERSBURG, FLA.

A modern and distinctive hotel on Spanish Mission style; 130 rooms each with bath. American plan. Golf course adjoing. Open after Jan 1st. Booklet

Management
HUGH JAY FLYNN

Ocean Travel.

Where Away?

MEDITERRANEAN CRUISE—Sailing in S. S. Mauretania February 20. Small, personally escorted group . . . First-class accommodations . . . Comprehensive itinerary . . . Many shore excursions by private motor. *Write for booklet* T-1.

NORTH AFRICA by PRIVATE MOTOR—Travel adventure with all modern conveniences . . . Itineraries from Tunis to Algiers arranged in connection with all Mediterranean sailings . . . Fine cars . . . English-speaking chauffeurs. *Write for booklet* T-2.

EUROPE BY MOTOR—The finest of cars . . . Experienced, English-speaking chauffeurs . . . Itineraries in all European countries. Special trips in Sicily for the winter season. *Write for booklet* T-4.

Write for booklet describing the trips that interest you. Or, better yet, visit our offices and let us go over your itinerary with you.

Franco-Belgique Tours Co., Inc.
333 No. Michigan Ave. Chicago

Going to
CALIFORNIA
by steamer

ONCE in your lifetime you will want to see the Panama Canal, South America, Central America and Mexico. See them ALL in one trip; take the PANAMA MAIL Route of Romance to California. The cost is no more—less than $10 per day.

Next sailings from New York Jan. 23 and Feb. 6 and every Thurs. thereafter

Send for Booklets

PANAMA MAIL Steamship Co
140 So. Dearborn St., Chicago or Local Agents

EUROPE
PASSION PLAY
40 Tours to select from
$360 to $1510

Scandinavia, British Isles by motor, best of Switzerland, Italy, her Lakes and Hill Towns, Spain and Andalusia, Pyrennees by Motor, Chateaux of France, Dalmatia, Hungary and Vienna, quaint Holland, Germany and Rhine, Austrian Tyrol and Dolomites, etc. All parties are limited—best accommodations provided in the respective grade of tour selected, and most Tours include the Passion Play. Independent Tours for individuals with class of hotel and travel desired. 20 years experience in European travel. Send for "Europe in 1930."

WALTER H. WOODS CO.
80 Boylston St., Boston, Mass.

RESORTS AND TRAVEL — Ocean Travel.

to
STEAMSHIP TICKETS
EUROPE
WEST INDIES · AFRICA · ASIA
SOUTH AMERICA
all lines at tariff rates.

YOUR first thought must be your steamship ticket and your ship. Now is the time to make reservations or to book your hotel accommodations and, if you desire, reserve a private motor car.

To help you make your choice, you will find complete data as to ships, deck plans, rates, and full, reliable information in regard to foreign hotel reservations, private motor car service, airplane and railroad tickets—available at all American Express offices.

Trained travel men will help you plan your trip and make all arrangements in advance for you. Their aid will be impartial and in your interest.

Oberammergau Passion Play

This is Oberammergau year in Europe. You can weave the Passion Play into your plans for visiting Great Britain, France, Switzerland, Italy, either independently, if you prefer, or as a member of an economical and wisely planned tour with competent escort.

A visit to an American Express office, a telephone call, or a note will save you shopping and may furnish for you a friend in court to help you secure what you wish. Interesting and informative literature will be sent upon your request.

AMERICAN EXPRESS
Travel Department
70 East Randolph St.—Harrison 9700
Marshall Field Travel Bureau
Travel Bureau—Foreman-State National Bank
33 N. La Salle St.
Hyde Park-Kenwood Natl. Bank, 53rd St. and Lake Park Ave., Chicago, Ill.
457 East Water St., Milwaukee, Wis.

American Express Travelers Cheques Always Protect Your Funds

STEAMSHIP TICKETS
OFFICIAL AGENTS ALL LINES

Sailing lists, deck plans and rates free. Desirable reservations at lowest rates submitted for your consideration without obligation.

NO SERVICE CHARGE
Widest choice of cabins for early applications

A SUPERIOR TRAVEL SERVICE TO
EUROPE CALIFORNIA
SOUTHERN RESORTS FLORIDA
BERMUDA HAVANA

Complete information furnished and suggestions offered together with rates.

FRANK TOURIST CO.
ESTABLISHED 1875
175 NORTH MICHIGAN AVE., CHICAGO
Phone Franklin 3741

ACROSS THE ATLANTIC

Sailings to Cherbourg, Southampton, Hamburg

M. S. ST. LOUIS Feb. 1	S. S. HAMBURG Feb. 27
M. S. MILWAUKEE Feb. 8	M. S. MILWAUKEE Mar. 15

to Cobh (Queenstown), Hamburg

S. S. THURINGIA Jan. 26	S. S. WESTPHALIA Feb. 15

Low Winter Rates are in effect

HAMBURG-AMERICAN LINE
177 N. Michigan Ave., Chicago or local steamship agents

WINTER VACATIONS

CRUISES *round the world*
Mediterranean
West Indies
South America
South Africa

TOURS *with escort*
California
Florida—Havana

Authorized agents for all steamship lines

Phone, write or call for information and literature

COSMOPOLITAN TRAVEL SERVICE
53 W. Jackson Blvd., Chicago
Telephone Harrison 8330

ITALY SPAIN RIVIERA DIRECT

BY THE LUXURIOUS LINERS
CONTE GRANDE
CONTE BIANCAMANO
SPECIAL WINTER VOYAGES DE LUXE
Gibraltar—Algiers—Naples
Villefranche—Genoa
Jan. 22, Feb. 8, March 1
Optional Shore Excursions to all Ports

Later Sailings: Gibraltar, Naples, Genoa Mar. 15—Apr. 5—Apr. 19—May 10
LLOYD SABAUDO LINE, 318 So. Dearborn St., Chicago, or Local Authorized Agents

---

Temple Tours

EUROPE OBERAMMERGAU
EGYPT PALESTINE
WEST INDIES
AROUND THE WORLD

The very best arrangements for your trip abroad. Twenty-nine years' successful experience.

CALL, TELEPHONE OR WRITE FOR INFORMATION

TEMPLE TOURS INCORPORATED
230 No. Michigan Ave.
Chicago, Ill.
Tel. State 2187

Lloyd Sailings — EXPRESS AND CABIN
to England, Ireland, France, Germany

BREMEN FEB. 1
Dresden FEB. 6
Muenchen FEB. 13
Stuttgart FEB. 20

NORTH GERMAN LLOYD
130 W. Randolph St., Chicago, or your local agent

WEST INDIES
...and SOUTH AMERICA
On the "Queen of the Seas"
VULCANIA
35,500 TONS DISPLACEMENT

Sailing from New York Jan. 23 and Feb. 14

The VULCANIA is rightfully called the "Pride of the Italian Marine" and to meet the demands of the modern vacationist offers: 40 Apartments with private veranda - 125 Rooms with private bath - Royal Suites - De Luxe Apartments - Ball Room - Winter Cafe - Spacious Promenades - Sports Deck - Gymnasium - Grill Room - Tea Room - Shops - Playrooms - Florist Shop - Phone service - Electric attachments for Milady's Comfort - Turkish Baths - Swimming Pools - Bank - Smoking Room - Library - Writing Room - Beauty Parlors. - The VULCANIA will call at Port-au-Prince, Haiti - Kingston, Jamaica - La Guayra, Venezuela - Willemstad, Curacao - Cristobal, Panama - Havana, Cuba - Nassau, Bahama Islands
Shore excursions

MEDITERRANEAN
Special Winter Voyages
Cannes, Naples, Greece, Trieste

SATURNIA
FEBRUARY 15 — MARCH 22

VULCANIA
MARCH 8 — APRIL 10

Reservations, rates and particulars at all agencies

COSULICH LINE
180 W. Washington St., Chicago

A TREASURE HUNT

TO THE **WEST INDIES**
& Spanish Main

NOT for buried pirate gold but for health and happiness. Join the Order of Pleasure Pirates—throw overboard all care and worry—dance, swim and enjoy tennis and deck games with the gayest of companions. Bring back the exotic beauty and charm of the tropics—memories of pale moonlight through a silhouette of palms. You are sure to have a jolly time—if you sail on the 27 day cruise of the

RELIANCE "Ideal Cruising Steamer" — From NEW YORK JAN. 23rd

OTHER RELIANCE CRUISES
Feb. 22—27 days March 26—16 days
Rates $300 up and $200 up

HAMBURG-AMERICAN LINE
177 No. Michigan Ave., Chicago Or local tourist agents.

HOLLAND AMERICA LINE

THE LUXURY CRUISE TO THE
MEDITERRANEAN
PALESTINE and EGYPT
71 Days of Delight
Sail away on the famous cruising steamer
ROTTERDAM from New York FEB. 6

Enjoy real comfort, entertainment, strictly first class service and unsurpassed cuisine VISITING 18 FASCINATING MEDITERRANEAN COUNTRIES under the Holland-America Line management.

American Express Co. in charge of shore excursions.

THE ROTTERDAM

is being entirely reconditioned for this coming cruise. Real beds instead of berths, hot and cold running water, a delightful tile swimming pool and modern gymnasium are among the many new improvements which will make this ever popular ship of even greater appeal to the discriminating cruise passenger.

Write for illustrated booklet

HOLLAND-AMERICA LINE
40 N. Dearborn St., Chicago or any authorized Steamship Agent

---

TOURS *to and around* SOUTH AMERICA
16 DAYS TO 3 MONTHS

GREAT plains, rich valleys, snow-crowned mountains, beautiful cities, a fascinating people. . . . South America is the choicest of all playgrounds—novel, unspoiled, unique. Weekly sailings from New York via the famous "Santa" fleet (invariable choice of discriminating travelers) to principal West Coast ports. Complete and diversified itineraries to Panama, Peru, Chile, Bolivia and across the Andes with convenient connections for return via the East Coast.

GRACE LINE

140 So. Dearborn St. Chicago — Telephone: State 0092

EUROPE—333 DAYS—$365
Six Countries—Passion Play
Get Our Book of 250 Conducted Tours.
ALLEN TOURS, Inc., 333 N. Mich. Central 9741.

BERMUDA—13 DAYS—$110
Special All Expense Cruises Every Week.
The Allen Plan Does Save Money.
ALLEN TOURS, Inc., 333 N. Mich. CEntral 9741.

Advertise in The Tribune | *Subscribe for The Tribune*

RESORTS AND TRAVEL — Ocean Travel.

West Indies
Height-of-Season Cruise
to the millionaire paradise for $10 a day and up
Sails Feb. 11 from New York

The big "little" cruise of "America's miniature Mediterranean," the glamorous Caribbean.

You visit a dozen "foreign" lands . . . French Martinique, Oriental Trinidad, Spanish Venezuela. You frolic at millionaire resorts . . . Bermuda, Paris-Like Havana, Nassau. You follow the trail of Captain Kidd, and tempt romance under a perfumed tropic moon. And you live on the princely new sun-rover, *Duchess of Bedford* . . . sun-deck, sun-lounge, sun-pool.

This is not just a regular Caribbean sailing. It's the last of three annual luxury cruises . . . personally serviced in the deluxe cruise spirit. But you must select your room soon . . . only a few open in each price group. From $300 for 29 days. Phone or write your local agent or

E. A. Kenney, Steamship General Agent, 71 E. Jackson Blvd. Telephone Wabash 1904, Chicago, Ill.

Canadian Pacific
World's Greatest Travel System
Carry Canadian Pacific Express Travellers Cheques — Good the World Over

---

ALL EXPENSE CRUISES TO THE
WEST INDIES and CARIBBEAN
by the splendid oil-burning turbine sister-ships "VOLENDAM" and "VEENDAM"
Sailing from New York

18 DAYS—January 25th
Visiting: Nassau — Havana — Kingston — Colon (Panama Canal) San Juan (Porto Rico).

29 DAYS—February 11th
Visiting: Nassau—Havana—Santiago—Kingston—Colon—Cartagena—Curacao—LaGuayra — Trinidad — Barbados — Martinique—St. Thomas—San Juan—Bermuda.

17 DAYS—February 15th
Visiting: Port-au-Prince—Kingston—Colon (Panama Canal)—Havana—Nassau.

17 DAYS—March 8th
Visiting: Port-au-Prince—Colon—Kingston—Havana—Nassau.

17 and 18 day cruises $230 up.
29 days $385 up.

Two Additional Cruises by the S. S. VEENDAM
18 DAYS—MARCH 15th
Visiting: Nassau, Havana, Colon, San Juan, (Porto Rico), Bermuda.
14 DAYS—APRIL 9th
(Easter in Bermuda)
Visiting: Nassau, Havana, Bermuda.
18 day cruise $200 up
14 day cruise $160 up
Shore Excursions optional

The steamer is your hotel throughout. Shore arrangements and special cruise features by the Frank Tourist Co.

Illustrated booklet with full details, sent on request.

HOLLAND-AMERICA LINE
40 N. Dearborn St., Chicago
Branch Offices and Agents in all principal Cities and FRANK TOURIST CO.
175 N. Michigan Ave., Chicago

FABRE LINE
The popular Route to the Mediterranean

MEDITERRANEAN CRUISES—1930
S. S. PROVIDENCE ......from New York, Jan. [illegible]
S. S. PATRIA ....from New York, Feb. [illegible]
S. S. PROVIDENCE ......from New York, Apr. [illegible]
(40 days)

Itinerary — *Azores-Madeira-Lisbon-Gibraltar-Algiers - Palermo - Naples - Villefranche (Nice) - Messina (Taormina) - Piraeus (Athens) - Constantinople-Rhodes-Beirut-Palestine - Egypt - Syracuse - Ajaccio-Marseilles.*

FARE:—$435.00 including shore excursions and hotels in Palestine and Egypt.

Optional Excursions—Cintra, Pena, Algeciras, Gorges of Chiffa, Baalbeck, Damascus, Nazareth, Jericho and Dead Sea, Tel-Aviv-Jaffa, Sakhara, Memphis, Luxor.

For information and descriptive literature apply to

K. W. KEMPF
General Agent
180 W. Washington St., Chicago, or Local Agents

EUROPE
FIVE COUNTRIES ALL EXPENSES
Sea and Land including PASSION PLAY **$385**
Cunard Supremacy! 10,000 satisfied guests.
STUDENTS TRAVEL CLUB
551 Fifth Ave. New York — 333 N. Michigan Ave. Chicago

RESORTS AND ...
Ocean Tra...

MADEI...
Gay Winter Re... dents' Ball ... bas... aled thrills.
CA...
Columbus embar... ... Seville's fies... beckon.
GIBRALT...
Gun-galleried ... tress ... tea ... Far E... arts.
ALGI...
African Paris ... vei... mystery.
MAJOR...
Love of Chopin ... Sand ... Moor... baths.
SIC...
Taormina's Grec... urns ... smoulder... Mt. Etna.
NAP...
Dark-eyed ser... naders ... lava-crus... Pompeii.
VEN...
Soft laughter in go... dolas ... San Marc... pigeons.
DUBROVN...
Fjords of Kotor ... Dalmatian Rivier...
COR...
Island of Death ... babies dipped ... wine.
ATHE...
From classic Acrop... lis to first pulpit ... Paul.
CONSTANTINOP...
Unburied Troy ... Sofia's gleami... domes.

...We... Indi...
SOUTH AMER...
on the New
DE LUXE MOTOR L...
KUNGSHO...
Feb. 1—Feb. ...
17 days—Calling ...
SWEDISH AMERIC...

TENSE?
... take this Mediterranean Sun-cure

MADEIRA
Gay Winter Residents' Ball... basket-sled thrills.
CADIZ
Columbus embarked ... Seville's fiestas beckon.
GIBRALTAR
Gun-galleried fortress... tea... Far East arts.
ALGIERS
African Paris... veiled mystery.
MAJORCA
Love of Chopin and Sand... Moorish baths.
SICILY
Taormina's Grecian urns... smouldering Mt. Etna.
NAPLES
Dark-eyed serenaders... lava-crusted Pompeii.
VENICE
Soft laughter in gondolas... San Marco's pigeons.
DUBROVNIK
Fjords of Kotor... Dalmatian Riviera.
CORFU
Island of Death... babies dipped in wine.
ATHENS
From classic Acropolis to first pulpit of Paul.
CONSTANTINOPLE
Unburied Troy... Sofia's gleaming domes.
STAMBOUL
Subterranean cisterns... Bagdad-ian legends.
BEIRUT
Trousered women... skirted men.
PALESTINE
Jerusalem... Mount of Olives... Dead Sea ... Bethlehem... Gethsemane.
CAIRO
Moonlit Nile... pyramids ... Tutankhamen relics.
MONTE CARLO
Gaming... La Grande Corniche to Nice.

PARIS... LONDON
NEW YORK

On... Empress of Scotland (Feb. 3) 25,000 gross tons, famed for steadiness. Spacious and commodious Mediterranean favorite for 8 seasons.

Or... Empress of France (Feb. 13) 18,350 gross tons, the speed queen of cruises, equally luxurious, with yacht-like trimness.

Mediterranean CRUISE

CRUISE... Think of it! A 73-day freedom from stock tickers and city clang and wet slush. For only $12 a day you can get away to this most beneficial adventure of all.

Here, in the Cradle of Civilization, you'll bask in the warm, renewing sunshine. You'll wander among entirely different peoples, meet entirely different customs and ways to enjoy life. You'll have two and a half months of lazy, luxurious "seeing and doing."

You can go on either one of two transatlantic giantesses which sail the complete Mediterranean horizon this winter. S.S. Empress of Scotland leaves New York, Feb. 3... S.S. Empress of France, Feb. 13. Long stays in the "must-see" capitals. Unexpected idylls in rarely visited romance spots.

ONE-WAY GO-AS-YOU-PLEASE TOURS. Those who do not wish a complete cruise ticket may purchase to any port on the itinerary, with or without shore excursions at ports of call.

ASK FOR folders, ship-plans, which tell the whole story. Excellent bookings still available—ask now. Your own agent, or E. A. Kenney, Steamship General Agent, 71 East Jackson Blvd. Telephone Wabash 1904, Chicago, Ill.

Canadian Pacific

CRUISES
HAVANA • NASSAU • BERMUDA

11 days—$175 (up) Red Star Line
Lapland (28,200 tons)
Sails January, 25; February 8, 22; March 8. Stopovers arranged.

Also bookings to Havana—$85 one way

MEDITERRANEAN
by White Star—46 days

Calling at the principal ports of tourist interest. $695 (up) 1st class.—$420 Tourist 3rd Cabin; both including shore excursions. **S. S. Laurentic** Feb. 27—**S. S. Adriatic** Mar. 8.

CALIFORNIA

via Havana, through Panama Canal. New ships **Pennsylvania, Virginia, California,** largest ever built under the American Flag. Fortnightly sailings 13 days coast-to-coast.

EUROPE
Frequent sailings to principal ports of Europe. Rates for every purse and plan.

White Star Liner Homeric under charter to Thos. Cook & Son—To Mediterranean Jan. 5.
White Star Liner Calgaric under charter to James Boring's Travel Service—To Mediterranean Feb. 15.

WHITE STAR LINE
RED STAR LINE
ATLANTIC TRANSPORT LINE
PANAMA PACIFIC LINE
INTERNATIONAL MERCANTILE MARINE COMPANY

For full information and descriptive booklets, address J. D. Roth, W. T. M., E. R. Larson, W. P. T. M., 180 N. Michigan Ave., Chicago, Tel. Randolph 6840, or any authorized steamship agent

IMM

Raymond-Whitcomb
Cruises to the West Indies

Sailing January 29 and February 25 to lovely Nassau, Jamaica, Panama and pleasure-loving Havana—these are included along with Porto Rico, the Virgin Islands, Martinique, Barbados, Trinidad, Venezuela, Curacao ... more than a score of fascinating points.

On the brand new S. S. "Statendam"
The "Statendam" is new ... her staterooms and public rooms are large and comfortable ... her swimming pool, gymnasium and broad decks are ideal ... this Holland-America liner is the largest and newest steamship to make a West Indies Cruise this winter. No passports needed—25-day cruises sail Jan. 29 and Feb. 25—Rates $300 & up.

CRUISE CALENDAR
West Indies Cruises S. S. "Statendam" (Holland-America Line) Jan. 29, Feb. 25
California and Mexico Land Cruises
Winter Mediterranean January 25
Round South America February 1
Spring Mediterranean April 8
North Cape-Russia June 24

Round South America
Sailing Feb. 1 on the "Samaria"—32 ports and cities—63 days—Rates $1250 & up.

Spring Mediterranean
Sailing April 8 ... the S. S. "Carinthia" visits the Northern Mediterranean when it is at its best. You may leave the cruise at Venice and reach Oberammergau in time for the first of the Passion Play ... or you may spend a week or two on the Riviera. 35 days to Southampton. Including return, the rates are $725 & up.

Mediterranean—Jan. 25
The complete Winter Cruise—S.S. "Carinthia"

Raymond & Whitcomb Co.
176 North Michigan Avenue, CHICAGO. Tel. State 8615

Land Cruises
ON SPECIAL THROUGH TRANSCONTINENTAL TRAINS TO AND FROM
CALIFORNIA
MEXICO — HAWAII

Departures to California: Jan. 26, Feb. 7, Feb. 21.
To Mexico: (from San Antonio) Jan. 29, Feb. 11, Feb. 24.
To Hawaii: Jan. 26.

Raymond & Whitcomb Company
176 North Michigan Avenue—Chicago—Tel. State 8615

RAYMOND-WHITCOMB

To northern WONDERLANDS and RUSSIA on the S.S. RELIANCE

A luxury cruise to the top of the world amid scenic beauties of lavish magnificence—ICELAND and awe inspiring glaciers; THE NORTH CAPE and the gorgeous spectacle of the Midnight Sun; NORWAY'S fjords; SCANDINAVIAN and BALTIC CAPITALS. And too, four days stay in the SOVIET UNION presenting a wonderful opportunity to study first hand the world's greatest social experiment.

FROM NEW YORK JUNE 28TH

Duration 36 days to Hamburg—Rates $800 up including return passage on any steamer of the Line prior to December 31, 1930. Also six cruises from Hamburg—from 11 to 24 days—by the S. S. RESOLUTE and S. S. OCEANA

Send for illustrated literature.

Hamburg-American LINE
177 No. Michigan Ave CHICAGO
or local tourist agents

The
BERMUDA
Trip Merits this Transatlantic Standard

TWICE each week a famous resort welcomes a famous liner from the States. With its company of those who are accustomed to Transatlantic luxury...and who relish the charm of a spot that is joyful, yet one of the most law abiding on the globe.

Round trip from $70 up. Inclusive rates on application. Sailings every Wednesday and Saturday on the new 20,000 ton motorship "Bermuda" or the "Fort St. George".

Ships sail direct (without transfer by tender) to dock at Hamilton.
The BERMUDIANA
The ST. GEORGE HOTEL
Centres of Bermuda's Social and Sporting Activities

Write for literature regarding Special All-Expense Tours from Chicago to Bermuda and return; leaving Chicago every Sunday, Monday and Thursday.

FURNESS
Bermuda Line
307 NO. MICHIGAN AVE., CHICAGO
34 Whitehall St. (where Broadway begins)
565 5th Ave., New York, or any authorized agent

New Low Winter Rates to EUROPE

Lower one-way fares on some liners ... lower round-trip fares on others. How lucky for you ... if business summons you abroad ... or if you plan to laze in the tropical sun of southern France or beside the cerulean waters of the Mediterranean ... or coast the slopes of St. Moritz!

SAILINGS TO ENGLAND, FRANCE and GERMANY

PRESIDENT HARDING	Jan. 22, Feb. 19, March 19
PRESIDENT ROOSEVELT	Jan. 29, April 2, April 30
GEORGE WASHINGTON	Feb. 5, March 5, March 29
AMERICA	Feb. 12, March 12, April 9

16 DAY WEST INDIES CRUISE
You want an escape from Winter, and new-born vitality? Sail Jan. 28 ... from Philadelphia through 4,317 miles of turquoise seas on the transatlantic liner REPUBLIC ... transatlantic service ... only $175 up, including shore excursions. No passports. Write immediately for literature and deckplan.

Consult your Local Steamship Agent or
UNITED STATES LINES
61-63 W. Jackson Blvd., Chicago. Phone Wabash 2460

The Mauretania To The Mediterranean

Leaves New York Feb. 20th for the cultural romance, the social quintessence of the world's most beautiful sea. Calling at Madeira, Gibraltar, Algiers, Villefranche, Naples, Athens, Haifa and Alexandria. Rates, New York to Naples, first call, $275 up; second call, $425 up. New York to Haifa, Alexandria, $350 up. New York to New York, $837.50 up.

Cunard To The West Indies
Cruises of varying durations—12, 16, 18 and 26 days—priced for every purse. Golf in Nassau ... swimming in Bermuda ... dancing in Havana ... other fascinating, sun-splashed ports. No passports required. $175 up.

Cunard To Havana
You may sail any Wednesday or Saturday in Cunard's famous transatlantic sisters—the Caronia or Carmania. Round Trip Rate, $175 up. Special sailing of the Mauretania Feb. 12th. Minimum round trip rate, $200.

Send for descriptive literature to your local agent or

CUNARD LINE
346 No. Michigan Ave. Chicago

HAWAII
...and sail from Los Angeles!

THE glamour of Hollywood ... Pasadena, "City of Millionaires" ...the amazing, many-sided charm of Los Angeles herself ... all this and much more you can enjoy between train and ship...when you book LASSCO over the delightful southern route!

A voyage that "ends all to soon," and then...Honolulu and Waikiki! Where the smartness of a Paris boulevard promenades against Hawaii's background of tropic beauty and romance.

LASSCO's splendidly serviced fleet assures you convenient sailing dates...to and from Hawaii... and a wide selection of the finest accommodations.

All-Inclusive-Cost Tours—from $285, cover all the chief points of interest in Hawaii, including a delightful inter-island trip to Hilo and varied tours through Volcano-land.

For full information, apply any authorized agent, or...

LASSCO
LOS ANGELES STEAMSHIP CO
140 So. Dearborn, Room 1418.
Tel. Randolph 4428

BIG DE LUXE STEAMERS with gay country club features including orchestras, dancing, deck sports. Alluring dining service. Daily Radio News.

MIAMI and HAVANA

DAILY OVERNIGHT SERVICE
January to April by fast, ocean-going steamers IROQUOIS and EVANGELINE. Most direct way to go and only route from Miami without change. Leave Miami 4:30 P. M. Arrive Havana 8 A. M. Wide choice of stateroom accommodations.

THROUGH SERVICE FROM NEW YORK
Direct, non-stop sailings New York to Miami every Wednesday and Saturday. Through tickets New York to Havana. Attractive New York-Miami-Havana all-expense tours. Sailings New York to Jacksonville (calling at Charleston) every Tuesday, Thursday and Saturday

Automobiles carried

CLYDE-MALLORY Lines
Martin L. Schultz, W. T. A.
323 Marquette Bldg. Chicago
Phone Central 0838
AGWI LINES

TO LONDON $100

Always abroad there's a fascinating side trip to intrigue ... so build a financial reserve. Plan wisely—by taking an American Merchant Lines ship of 15,000 tons displacement. Outside stateroom on sunny upper deck ... cultured people ... tennis, shuffleboard, dancing and tireless diversion ... fine, wholesome American food ... 9 glorious days over 3,700 miles of the blue Atlantic with a sail up the Thames as a grand climax! Book now—for accommodations are limited.

S S AMERICAN TRADER
S S AMERICAN BANKER
S S AMERICAN MERCHANT
S S AMERICAN SHIPPER
S S AMERICAN FARMER

Sailings every Thursday from Pier 7, New York ... a stop at Plymouth when carrying United States mail. See your local steamship agent or write

AMERICAN MERCHANT LINES
61-63 W. Jackson Blvd., Chicago, Ill.

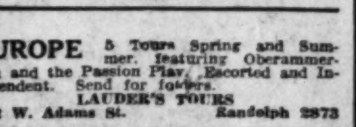

Both for $1000
MEDITERRANEAN CRUISE
PASSION PLAY—EUROPEAN TOUR
Sail Feb. 15th for 95 Perfect Days

First, James Boring's *Fifth* Annual Mediterranean Cruise, by specially chartered White Star Line *S. S. Calgaric* sailing Feb. 15 from New York and visiting *every* bordering country when climatic conditions are best. (Rates of cruise alone, $740 up). Then, a 30-day Tour of Europe including England, France, Switzerland and the Passion Play at Oberammergau. Return by *S. S. Homeric.* Rates, $1,000 up, cover all necessary expenses, including sightseeing.

MIDNIGHT SUN CRUISE
Specially chartered *S. S. Calgaric* sails June 28. Rates, first class, $550 up, include stopover return ticket.

JAMES BORING'S TRAVEL SERVICE Inc.
53 W. Jackson Blvd. CHICAGO—730 Fifth Ave. NEW YORK

West Indies and SOUTH AMERICA
on the New
DE LUXE MOTOR LINER
KUNGSHOLM

20,200 tons Reg., 26,700 tons Disp't

IT'S winter here. But you sail away to sunny seas—exotic ports—tropical scenes. What a gay time you have on board, too! Every luxury and comfort. A dip into a Pompeiian swimming pool—games on wide decks—daily exercise in a gymnasium—cards, dances, parties in spacious salons. It's a short cruise and a merry one!

Sailing from New York
Feb. 1—Feb. 22
17 days—Calling at
KINGSTON (Jamaica), CARTAGENA (Colombia), COLON (Panama), HAVANA (Cuba), NASSAU
Rates $200 up
For illustrated booklet apply to

SWEDISH AMERICAN LINE
181 N. Michigan Ave., Chicago, or local agent

NORWAY
(LAND OF THE MIDNIGHT SUN)
SWEDEN & DENMARK
INCLUDING
North Cape Cruise

Independent Inclusive Expense Tours
Departing any day, arranged by our expert on Scandinavian Travel. Our new independent booklet S-10 outlines 25 tours. Bookings made for all North Cape Cruise Steamers at tariff rates.

THREE ESCORTED TOURS
Covering the Best in Scandinavia in a leisurely manner. Small select parties. Competent leadership. Extensions to Oberammergau and Paris. Booklet N-10.
Inquiries on Scandinavian and European Travel cheerfully answered

Gillespie, Kinports & Beard, Inc.
8 West 40th St. New York City

AROUND THE WORLD FOR ONLY $800

A joyous, pleasure-filled voyage with stops in Australia and India. A limited number of accommodations on American-flag motorships. Excellent cabins, cuisine. Fare only $800. One-way to either India or Australia—$300.

AMERICAN PIONEER LINE
ROOSEVELT STEAMSHIP CO., INC.
11 Broadway, New York
Managing Operators for U. S. Shipping Board

WINTER VOYAGES TO THE MEDITERRANEAN on SHIPS OF ROMAN SPLENDOR

THE RIVIERA

Enjoy another summer vacation on the LIDO deck of the Augustus or Roma. Pass through the Azores—Stop at GIBRALTAR—visit Seville see the great exposition. Then Naples ... also Sicily that perfumed island ... then VILLEFRANCHE on the gay, colorful RIVIERA. Go on to GENOA, ITALY and all of Europe.

AUGUSTUS—World's largest motorship
Sailing from New York—Feb. ...
ROMA—Italy's largest turbine steamer
Feb. 1, Mar. 6

SITMAR De Luxe Connecting Line to Egypt, Palestine, Constantinople and Athens.

Write for illustrated booklet "Lido All the Way"

N.G.I. Italia America Shipping Corp., General Agents, 203 S. Dearborn St., Chicago, or local steamship agents.

Advertise in The Tribune

HAVANA
PANAMA
PERU
CHILE

SOUTH AMERICA

The romantic way to brilliant, modern cities, with the assurance of luxurious ease on up-to-date oil-burning liners. Cool, immaculate cabins. Spacious decks. Sports and entertainments. A joyous life at sea.

S. S. ESSEQUIBO	S. S. EBRO
Jan. 23	Feb. 20

CONDUCTED TOUR ROUND SOUTH AMERICA from N. Y. Jan. 23, 1930, by S. S. ESSEQUIBO. Ancient CUZCO, and the famous ruins of MACHU PICCHU included. 76 DAYS—$2,175 up. In co-operation with the BENCE TOURIST CO.

PACIFIC LINE
THE PACIFIC STEAM NAVIGATION CO.
180 No. Michigan Ave., Chicago, Or Your Local Agent

S. S. "ARCADIAN" to Bermuda

This world-famous cruising steamer, of 19,500 tons displacement, brings the comfort and distinction of the de luxe cruise to this popular Royal Mail service.

The "Arcadian" proceeds directly to the dock at Hamilton—no transfer by tenders.

And—in Bermuda—foreign atmosphere; colorful scenery; all out-door sports all winter.

Sailing every Thursday
Round trip rates from $70.

Reservations, illustrated booklets, etc., from the

ROYAL MAIL
STEAM PACKET COMPANY
180 No. Michigan Ave., Chicago, or Local Agents

Subscribe for The Tribune

EUROPE 5 Tours Spring and Summer, featuring Oberammergau and the Passion Play. Escorted and Independent. Send for folders.
LAUDER'S TOURS
112 W. Adams St. Randolph 2873

VISIT EUROPE IN THE SUMMER OF 1930
England, Holland, Belgium, Germany, France—$350 and up. Around the World—$1095.
For Literature, Write
CONKLIN TRAVEL SERVICE
448 Wrigley Building Superior 3016

Howard Hotel, London
Elegance and Luxury

Every bedroom is fitted with hot and cold water, central heating and telephone. Many bedrooms with private bathrooms and elegant suites. The Restaurant serves the finest of foods and wines in the brightest of surroundings. The lounges are spacious and luxurious. Bedrooms from 10/6. ($2.50).

Illustrated Booklet from "Chicago Tribune" Travel Bureau or any Thos. Cook & Sons' office, where reservations can be made.

Norfolk St., STRAND

EUROPE $395
ALL EXPENSE MOTOR TOURS

Passion Play and 5 Countries by Motor, $395
See France, Switzerland, Austria, Germany and Belgium. Price includes all expenses on ship and shore: ocean passage, hotels and meals, guide service, all travel in Europe by motor, admissions to galleries, museums, etc., even your tips! Ask for Booklet "E30" describing this and hundreds of other tours.

THE TRAVEL GUILD, Inc.
Dept. 434
180 N. Michigan, Chicago, Ill.

WRITE TODAY for FREE BOOKLET

Special Purchase 1,866 Frocks—All NEW, in Modified Silhouette—Most of Them with EVEN Hemlines!

Mandel's Advance Spring Frocks

Straw Bow Is Badge of Spring

$5

On Favorite Felt BERET Hats

There's a breath of Spring in this new hat fashion that combines straw with felt . . a youthful style, with its off-the-face treatment. There's a perky bow of straw in back, and tiny tucks to make it fit snugly. Also in all-over felt or belting ribbon in black and important BRIGHT colors—low priced at just $5.

Mandel's New Millinery Salon—Fifth Floor—State.

The Most Popular Fur of the Season in Coats That Were Formerly $295 to $345!

*HUDSON SEAL Coats—Reduced

$245

A January price on the favorite fur fashion of the season! An amazingly low price for the same FUR QUALITY—the same STYLES—the same contrasting TRIMMINGS that made these same coats formerly much higher-priced.

Three Outstanding Groups—

All-black Hudson Seal*—In women's sizes, reduced to **$245**

Hudson Seal Coats—trimmed with Kolinsky, Fisher Fitch, Russian Fitch, German Fitch. Sizes for women, **$245**

Hudson Seal Coats—trimmed with German Fitch, Russian Fitch, Fisher Fitch, Kolinsky. Tailored and shawl collars. Misses' sizes, now **$245**

Sizes Among Them 16 to 52. Many Are One-of-a-Kind Styles! Every One is a Remarkable Value.

**Dyed Muskrat*

Mandel's Furs—Fifth Floor—State

$16

Three Days Only! Monday, Tuesday, Wednesday —in the Moderately Priced Frock Shop. Savings of 10% to 33⅓%. Any Frocks Remaining Thursday Will Be Marked Up to Regular Prices.

Graceful, modified silhouette frocks—in an unusual collection at $16. They are advance Spring styles for all occasions, crepes, chiffons, and even very new PRINTS, low priced at $16, for all types and all sizes.

FASHION Facts of These Frocks

Flared, gored and tiered skirts!
MOULDED, snug hiplines!
BOLERO type bodices! Capes!
BEADED necklines and sleeves!
Shirring, peplums, lace touches.
HIGHER nipped-in waistlines!

Styles with detachable sleeves!
PRINTS in 1930 designs!
One-third are BLACK frocks!
NEW colors favored for Spring!
Maline inserts in FLARE collars!
Black or Navy trimmed in white!

VALUE Facts About This Sale

Every frock purchased because it is smart, well cut, well made!

All are worth more than $16!

Purchased from best manufacturers to insure excellent quality.

Every frock unusual value at $16!

Styles

For Daytime—street dresses, PLENTY of business styles, sports frocks, afternoon frocks formal or informal. *For Evening*—the informal Sunday night frock, creations in evening gowns with skirts to tips of your toes.

Fabrics

Lustrous crepes! Think of smooth, sleek fabrics draping softly in the new silhouette! Prints, chiffons, crepe Elizabeth—an expensive fabric! Taffetas, satins, moires, too, all in this group of important Spring frocks!

Colors

PRINTS . . Blacks . . every color that couturiers have sponsored in mid-season collections. Prints with wider spacing, Paris design. Blues (new "Directoire" shades), greens, browns, and reds and rich Hacienda (rust).

Sizes for Misses from 14 to 20 . . . Sizes for Women from 36 to 46
Sizes for Small Women, 16½ to 26½ . . . Larger Women, 42½ to 52½

Mandel's Moderately Priced Frocks—Fourth Floor—Wabash.

Bow Frock in Black, Navy, Lelong Blue, Green, Sumac, Amber Silk Crepes. Women's sizes 36-46.

Print-after Patou with Background in Black, Brown, Blue, Green. Shown in sizes 14-20.

Crepe frock in Black, Green, Blue, Hacienda (Rust Shade). Sizes 16½-26½.

Maline Applique Frock in Black, Brown, Blue, Green, Hacienda. This shown in sizes for misses 14-20.

Sunday Night Supper Frock of Chiffon in Black, Green, Red and Cornflower shade with NEW Cap Sleeve. Sizes from 14-20. $16.

MANDEL BROTHERS

STATE AT MADISON

PART 9

Chicago Sunday Tribune
THE WORLD'S GREATEST NEWSPAPER

WANT ADS

JANUARY 19, 1930.

LOST AND FOUND.

TO FINDERS.

If you have found a cat or dog, a pocketbook, jewelry, or fur, and cannot locate the owner through the "Lost and Found" ads in today's Tribune, call and go through the "Lost and Found" index at the PUBLIC SERVICE OFFICE.
1 S. Dearborn-st.
1101 E. 63d-st.
4152 W. Madison-st.

TO LOSERS.

When you advertise a lost article in The Tribune your advertisement receives the benefit of free listing in The Tribune Public Service Office at 1 S. Dearborn-st., for a period of two months. Such service facilitates the recovery of lost articles. Advertise.

AUTO—LOST—PACKARD 8, 1926 CLUB SEDAN; painted maroon; motor no. 21-25-97; gen. reward. Stewart 0470. 528 W. 79th-st.

BRACELET — LOST — DIAMONDS AND Sapphires, on N. Lombard-av., Lake-st L or Wabash-Madison L station, Friday. Reward. Phone Central 2739.

BRACELET — LOST — NEW, WIDE GOLD and silv. comb. White. 5620, Apt.415.Rew.

DIAMOND RING — LOST — BETWEEN Princess theater and Evanston, Jan. 8; liberal reward; no questions. Call Greenleaf 3686.

DOG—LOST—SMALL WIRE HAIRED TERrier in vicinity of Hyde Park-blvd. and Woodlawn; answers to name "Boots." Reward. Oakland 5407.

DOG—LOST—TAN AND WHITE FEMALE collie; on Jan. 13, answers to name of "Tazz;" family pet; liberal reward for return. Phone Highland Park 417.

DOG—LOST—POLICE, GREY MALE; STRAYed from Belmont and Kilbourn, Fri., Dec. 20; $100 reward; no ques. Palisade 9518.

DOG—LOST—WIRE HAIRED FOX TERR.; male, in Rogers Park; reward. 1332 Touhy-av. Rogers Park 0854.

DOG—LOST—POLICE, ANSWERS TO NAME of Lux; Friday night, reward. Phone Cicero 302 or Lawndale 7508.

DOG—LOST—IN AUSTIN, BLACK COCKER spaniel, male; answers name "Moon." Liberal reward. Columbus 0628.

DOG—LOST—LARGE, WHITE DOG, BROWN spots, Wed., at Kedzie and Jackson. Answers to name Prince. Rewd. Nevada 1674.

DOG—LOST — POLICE, JAN. 10, NAME "Jack;" male; tan, black back; vicinity of Cicero-Irving Pk.; reward. Pensacola 7799.

DOG—LOST—WIRE HAIR FOX TERRIER; mostly white; male; reward. Dorch. 2794.

DOG—LOST—GERMAN POLICE, FEMALE, Jan. 12. Dark silver gray. Rew. Bev. 7167.

DOG—FOUND—MALE COLLIE, ON DEC. 9; name on collar blurred. Victory 4472.

DOG—LOST—GERMAN POLICE, VIC. GARfield Pk.; Okla. tag. Call Mans. 6322.

DOG—FOUND—LARGE REDDISH CHOW, IN Ravenswood. Juniper 8897.

DOG—LOST—MALE, WHITE SPITZ; 11:30 p. m., nr. 5410 Byron-st. Pal.5546. Reward.

DOG—LOST—BROWN IRISH TERRIER, OLD lady's pet; reward. Kenilworth 3909.

HANDBAG—LOST—MON. ON L; CONTNG. keys, glasses, etc. Reward. Lincoln 5552.

MUFF—LOST—GRAY SQUIRREL; IN MONroe bldg. dressing room, 7th floor; or 8th flr. doctor's office. Reward. Call Newcastle 3490.

NECKLACE—LOST—TURQUOISE, ON LAKE-st. L platform at Wabash-Randolph, or on L train, or bet. Ridgeland station and 423 N. Elmwood.Oak Park. Reward. Euclid 1655.

PORTFOLIO — LOST—INSURANCE FILES and forms; in Englewood district. Phone Harrison 7997.

PURSE—LOST—BLACK, ABOUT 5:15 P. M. Friday; Clark-Sheffield and Roscoe-sts. Reward. Buckingham 9655.

PURSE—LOST—GRAY, CONTAIN. 2 BANK bks., compact, money; rew. Sheldr. 9105.

TRAVELLING BAG—LOST—BLACK GRAIN, off auto on Broadway between Diversey and Wilson-av.; on Friday, 2 a. m. Reward. Call J. O. Bresin, Diversey 8922.

WRIST WATCH

Diamond on pearl band lost Thursday evening. Highly cherished as heirloom. Very liberal reward. No questions asked. Phone State 7830, Room 711.
160 N. LA SALLE.

WRIST WATCH—LOST—WHT. GOLD WITH metal band; in vicinity of 63d and Stony Island and 60th-st. station of I. C. Reward. Phone Midway 6237.

WRIST WATCH—LOST—MAN'S HAMILTON with initials M. B. S. on back. Reward. 800 S. Paulina. West 1070.

WRIST WATCH—LOST—HAMILTON WITH mesh bnd. int'l J. R. S.; lib. rew. Dea.8898

$250 REWARD

for return diamonds and sapphire pin, containing 1 large sapphire, 24 oblong diamonds, 2 fancy diamonds, and 60 small diamonds. Lost Friday in Loop district or near North Side. Phone Mr. Van Buren, Wabash 2288.

PERSONAL.

CURTISS FLYING SERVICE
8 PASSENGER SIKORSKY AMPHIBION PLANE

leaving Chicago late in week, offers splendid opportunity to fly to Edgewater Gulf hotel, Edgewater Park, Miss. Engage your place at porter's desk, Edgewater Beach Hotel, 5340 Sheridan-rd., Chicago.

INFORMATION WANTED REGARDING THE present address of Charles P. Rathmann, who formerly lived at 1503 Fargo-av., Chicago. Age 22 years, was employed by the American Telegraph and Telephone company. Suitable reward will be paid if the above information is furnished to Marian G. Zimmerman, 125 Oak Grove-st., Minneapolis.

LIBERAL COMPENSATION FOR PRESENT address of
JOHN CORDES
of 7306 Lowe-av. SCHMIDT FURNITURE CO. 6847 S. Halsted.

PETERSON—WTD. ADD. OF CHILDREN OF Charles Peterson and Marie Wold, Married in Chgo. 1892. Estate matter. W. C. Cox, 100 W. Jackson.

GENTLEMAN DRIVING TO NEW YORK City Tuesday will take man or married couple; modern closed car; references exch.; sh. exp. Address L 482, Tribune.

DADDY DEAR—I LOVE YOU AND WANT you and I will follow you wherever you want me. MOKUS.

NOT RESPONSIBLE FOR DEBTS INCURred by anyone other than myself
DAVE WHITAKER.

MD. COUPLE OR LADY TO SHARE EXPEN. driving to Miami with same; refer. exchanged. Avenue 2474.

NOT RESPONSIBLE FOR DEBTS CONtracted by any one other than myself. Nicola Alleva, 1034 W. Harrison-st.

PAUL: COME HOME. YOUR FRIENDS here are still your friends. Let's face everything together. Please come. JOHN.

NOT RESPONSIBLE FOR DEBTS CONtracted by any one but myself.
EBBA B. VAILLANCOURT.

RESPONSIBLE FOR DEBTS CONTRACTED by myself only. Vincent Lynam.

MAR. CPL. DRIVE SED. FLA., TAKE 3 peo.; ref. exch.; sh. exp. Moore, Whit.4290.

BOGOR, PLEASE COME TO ME. WE WANT you back. I am sick. LINUS.

CLUB AND ASS'N MEMBERSHIPS.

MEMBERSHIP IN BEAUTIFUL 400 ROOM country club with 3,000 ft. of sandy beach on picturesque spring fed lake, 35 minutes from the loop of Chicago; 36 holes of golf, 6 tennis courts, children's 3 acre playground, handball courts and baseball diamond; only $200 to a selected few on terms. For full information address K L 406, Tribune.

COUNTRY CLUB MEMBERSHIP.

I must dispose of my membership at once at a sacrifice; terms to right party; north side. Address S K 170, Tribune.

GOLFERS.

Must sacrifice my perpetual membership in prominent North Side golf course; terms to right party.
ADDRESS G N 178, TRIBUNE.

FOR SALE — LIFE MEMBERSHIP LAKE Shore Athletic club. No assessments or dues. Owner leaving town. Will sell for $1,250 and transfer fees. Address H K 588, Tribune.

CLUB BUREAU, INC., OFFERS LARGEST selection golf clubs. Buy now at below spring prices. Our guide to Chicago clubs free on request. 75 E. Wacker-dr. Cent. 8074.

ON ACCT. SICKNESS WILL SELL MEMbership in Kildare Lodge, Spooner, Wis. Phillips, 1448 E. 65th-st. Midway 3557.

LEAVING CITY, WILL SELL RESIDENT membership I. A. C.; make offer. Address F 199, Tribune.

WILL SACRIFICE MY LIFE MEMBERSHIP in Steuben club for $350. Address S N 149, Tribune.

MEMBERSHIP IN I. A. C. CLUB—WILL sacrifice for quick sale. Address L 72, Tribune.

STEUBEN CLUB LIFE MEMBERSHIP; very reasonable. Longbeach 3499.

MEMBERSHIP — GLENEAGLES COUNTRY Club; very reas. Call Stewart 0379.

MEMBERSHIP RACQUET CLUB STATE cash price. Address S 402, Tribune.

MUSIC ROLLS AND RECORDS.

96 WORTH COPYRIGHT PIANO MUSIC for $1. Send for free descriptive circular. Will Rossiter, Chicago.

ARTS AND ANTIQUES.

ANTIQUES AND OBJECTS OF ART; CHInese tables, lamps, vases, etc.; Mon. a. m. only. Window Display Dept., Fred Harvey, Union Station, Canal and Jackson.

EARLY AMER. SHELF CLOCKS, ANTIQUE furn., Oriental rugs, paintings., 4628 Lake Park-av., Miner.

AT TRUMP'S ANTIQUE SHOP, 408 COlumbia, Hammond, Ind., 20% discount on all antiques during Jan. and Feb.

ORIENTAL RUGS, PAINTINGS, ANTIQUES. Address L P 30, Tribune.

MUSICAL INSTRUMENTS.

Pianos and Players.
BARGAINS!
Used Pianos and Players SACRIFICED!

The lease on our factory storage and repair warehouse is cancellable on 60 days' notice. We cannot, therefore, allow trade-in instruments to accumulate. We do a very large business in Grand Pianos. Most Grand Piano sales bring us in exchange either an Upright or a Player. These we mark at prices so low that out of town piano dealers buy most of them.

88-NOTE PLAYERS.

MELVILLE CLARK, Mahogany	$35.00
H. P. NELSON, Walnut	45.00
HEALY, Oak	50.00
STARK, Mahogany	60.00
KIMBALL, Mahogany	65.00
STEGER, Walnut	75.00

UPRIGHT PIANOS.

KIMBALL, Ebony	$10.00
DECKER BROS., Mahogany	20.00
MEISTER, Mahogany	25.00
GILBERT, Oak	30.00
HENNING, Walnut	35.00
BACHMAN, Mahogany	40.00
TEMPLE, Oak	45.00
PRICE & TEEPLE, Oak	50.00
FAHRNEY, Mahogany	55.00
EMMERSON, Oak	60.00

USED GRANDS	$300 AND UP
USED PHONOGRAPHS	5 AND UP
USED RADIOS	10 AND UP

CABLE PIANO CO.
Factory Warehouse
1735 W. 22D-ST.
BETWEEN WOOD AND PAULINA.
[Walk South Through Factory Gate, ½ Block; Building on right.]
CENTRAL 7461.

SALE OF USED PIANOS

UPRIGHTS, $45, $65, $95, $115, to $165. All reconditioned, parts renewed where [if] needed, will give good service and are just the thing for beginners.

WE MUST MOVE THESE QUICKLY!

And will make terms as low as

$10 DOWN—$5 A MONTH
or will rent as low as $3 a month.

CABLE MIDGET UPRIGHTS returned from rental—LIKE NEW—$295 to $345. These models sell now for $375 to $425. TERMS on these as low as $25 down, $10 a month.

GRAND PIANOS. Slightly used, in CONOVER, MASON & HAMLIN, CABLE, KINGSBURY, DE KOVEN, PREMIER, and several other makes to go on this sale at $395, $465, $585, $650, $775, and up to $1,275, for pianos selling when new at from $635 to $1,900. Terms on these as low as

$35 DOWN—$12 A MONTH.
Turn in your upright on one of these.

CABLE PIANO CO.
301 S. WABASH.
S. E. CORNER WABASH AND JACKSON.
OPEN EVENINGS!

Factory Sale
OF USED PIANOS AT
KIMBALL'S FACTORY

8 used pianos, $35 each.
9 used pianos, $55 each.
2 used players, $65 each.
6 used players, $95 each.
4 fine players, $165 each.
16 new sample pianos—uprights, grands, and players at factory discounts.
Terms, $1 per week.

W. W. Kimball Co. Fcty.
Entrance 2631 W. 26th-st.
Phone Lawndale 3862.

RENT A BRAND NEW
CABLE-MADE GRAND,
$15 A MONTH.
Full credit given for the rent you pay within 1 year should you decide to purchase later.
CABLE PIANO CO.
Ask for RALPH B. WAITE.
301 S. WABASH-AV.
S. e. cor. Wabash and Jackson. Harr. 1644.

REAL BARGAIN

in a high grade grand. Are you looking for such? Then let us make one to order for you; made of the finest material in the market. The price is no higher than you pay for a second hand high grade grand. Terms can be arranged. Phone for an appointment with the piano maker, 36 S. State-st., Rm. 1210. Phone Central 0202.

USED PIANOS TO RENT.
$1.00 PER MONTH.
Year's Contract-Cartage.
W. W. KIMBALL CO. FACTORY,
2631 W. 26th-st.
Phone Lawndale 3862.

CABLE & SONS—BEAUTIFUL LOUIS XVI period model grand, exquisitely carved and decorated, art finish, with fine upholstered bench to match; used 7 mos. and like new, for $655. Orig. price $1,250. Terms. WYMAN'S, 600 Republic bldg., 209 S. State.

PIANOS FOR RENT.

Grands and uprights, $5 to $10 per month. Rent applied if purchased within one year.
THE BALDWIN PIANO COMPANY
323 S. Wabash-av. WABASH 6900.

STEINWAY BABY GRAND—PLAIN COLONial model, been used but fully guaranteed, beautiful mah. case, brilliant tone, easy action, keys perfect, only $675. This size costs $1,975 new. Easy terms or rent. WYMAN'S, 600 Republic bldg., 209 S. State.

HALLET & DAVIS GRAND PIANO, USED less than 1 yr., just like new, cost $1,050. Party cannot finish paying and will sell for $570 bal. due on your own terms.WYMAN'S, 600 Republic bldg., 209 S. State.

STEINWAY GRAND SQUARE PATTERN, $265; Bradbury grand, $150; small size grand, used 6 mos., $150; Steinway upright, small size, $35; Knabe upright, $15. Call 3255 Madison. Open Sun. af.-eves., wk. days.

BARGAIN—$300 CASH FRANKLIN AMPICO elec. reproducing wal. upright piano and over 100 rolls; classic music; perfect cond. Wal Vict. and records cheap. 172 Lawton-rd. Riverside. Ph. 6386.

PIANOS TO RENT, $2.50 PER MO.; ALSO Steinway grands, Victrolas, reproducers, radios. If you wish to buy new or used piano later apply rent. Chicago Rental Shop. Lake View 1390. All parts of the city.

Steinway Duo Art Grand.

Wal., perfect cond.; 100 finest records with cab.; barg. Ph. before 10 a. m. or from 6 to 8 p. m. Diversey 1398.

ALMOST NEW SCHULTZ PLAYER PIANO with mandolin attachment, 88 note, bench and rolls, $185. Cost $650; must have rm. 2255 W. Madison-st., in store.

PLAYER-PIANO—SCHULTZ CAB. GRAND, looks and plays like new, cost $700; will sell reasonable. Call Sunday only. 2403 S. 62d-av., Cicero.

KNABE "STUDIO" SIZE PIANO, PLAIN, neat mah. case, beautiful tone, A1 shape, only $150. Terms, 6 mos. or will rent. WYMAN'S, 600 Republic bldg., 209 S. State.

DAINTY APARTMENT SIZE GRAND, ONLY used 5 mos. and just like brand new for $225. Terms, $10 mo. or will rent. WYMAN'S, 600 Republic bldg., 209 S. State.

ALL YOU PAY IS THE BALANCE DUE ON a beautiful baby grand that sold for $725, for only $297.54. Terms as low as $3 wkly. WURLITZER, 329 S. Wabash-av.

PIANOS RENTED, $2.50 MONTHLY, TO careful parties. 218 S. Wabash, R. 619. RALPH C. BRANCH, Phone Harrison 6761.

$800 UPRIGHT PLAYER; WILL SELL FOR $450, incl. cabinet, rolls and bench; perfect condition; private. Palisade 2507.

GULBRANSEN PLAYER PIANO AND bench; prac. new; also two tone walnut console; reasonable. Ph. Hemlock 9063.

WANTED—SECOND HAND BABY GRAND; good make, in good condition. Give make and price desired. Address L P 16, Tribune.

WANTED—STEINWAY MODEL M MAHOG. or wal., in A No. 1 cond.; private party; cash. Address K J 549, Tribune.

FOR SALE—BABY GRAND PIANO, USED short time. See Mr. Hall at 3977 Cottage Grove-av., 3d floor.

LYON & HEALY PIANO—SMALL SIZE; $35. Foley, 3022 Madison-st.

STEINWAY GRAND PIANO FOR SALE OR rent at once. Lakeview 1390.

BOLLER CONC. GRAND PLAYER. LIKE new, $150. Call Sun. and Mon. Spa. 4570.

PIANO, KIMBALL BABY GRAND, REASONable; good condition. Lake View 5948.

4 UPRIGHT PIANOS, YOUR CHOICE, $75, in storage; cash or payments. 2255 W. Madison-st.

WANTED FOR CASH—MIDGET UPRIGHT piano; no dealers. Austin 9367.

HIGH GRADE BALDWIN UPRIGHT; WAS $500; best cash offer. Edgewater 7176.

$350 SMALL BREWSTER UPRIGHT, USED only 3 mo., for $200. Sheldrake 9841.

SMALL SIZE BABY GRAND PIANO USED slightly; $325. 2255 W. Madison-st., 1st fl.

MUSICAL INSTRUMENTS.

Pianos and Players.
EXCEPTIONAL VALUES
in Reconditioned Pianos.

More than 100 pianos from which to select, ranging in price from $50 and up, including many of the world's leading makes, such as

Marshall & Wendel, mahogany case	$ 50
Chickering mahogany upright	165
Conover, mahogany	115
Washburn, mahogany, small size	155

2 Small Grand Pianos,
$285 AND $365.

1 Small Size
Reproducing Grand Piano.
Sold Originally for $1,850,
NOW $1,050.

CONVENIENT TERMS.
THE BALDWIN PIANO CO.,
323 S. WABASH-AV. WABASH 6900.

THERE IS NO BETTER PIANO THAN A
Kranich&Bach

Conservative buyers will find among our floor samples and demonstrating models exceptional values at attractive prices.
MONTHLY PAYMENTS.
KRANICH & BACH
Midwest Branch 77 E. Jackson, at Michigan.

Wind, String, Etc.

LEARN
TO PLAY A
MUSICAL INSTRUMENT
ON OUR
RENTAL PLAN.

Here's a wonderful opportunity to find out if you can play that instrument you've always wanted; small monthly rental charge which applies on purchase of any instrument selected; no obligation to purchase.
ASK FOR THE RENTAL MAN.
CHICAGO MUSICAL INSTRUMENT CO.,
311 S. WABASH. HARRISON 4884.

PIANO ACCORDIONS.

Romano Italio 120 base, Gold, Silver, or Pearl, $275.00. Flute 120 base, $95.00.
L. C. GROFF. LESSONS GIVEN.
CHICAGO MUSICAL SEMINARY.
2828 Madison-st. Kedzie 5497.
Daily 11 a. m.-11 p. m. Sunday 10-4.

ACCORDIONS MFG.

Buy direct from factory, save dealers' profit. Write for free catalog. Easy paymts.
2 MONTHS' LESSONS FREE.
FINAU-PIATANESI ACCORDION CO.
1509 MILWAUKEE-AV. BRUNS. 0240.

CELLO-LAB. GUADAGNINI, $250; BASS, basson, harp, sax., clarinet, accordion, old violins and bows. Englewood 2942.

NEW AND USED SAXOPHONES, CORNETS, etc.; lessons furnished if desired. Conn School of Music, 506 S. Wabash. Wab. 2344.

FOR SALE—HOLTON SLIDE TROMBONE, $40. Diversey 9601.

HIGH CLASS VIOLIN; $100; CASH OR trade value. Phone Dear. 6647.

PARCEL POST AND EXPRESS.

Dresses—Wool or Silk
COATS, PLAIN OR FUR
TRIMMED—MEN'S SUITS

Cleaned, Pressed, Finished, Repleated.
$1.00

Does your cleaner remove all spots and stains from your Garments? Does he repleat and put that new finish on your Silk Dresses? Give us a trial and notice the difference in our superior work. Your money refunded if you are not 100% satisfied. Send in that order before you forget.
The DOLLAR CLEANING CO.
1921 W. GRAND-BLVD.
SPRINGFIELD, ILL.
Do not send in money, pay postman.

ANOTHER DROP IN EGGS.

Buy your eggs direct from the country. An egg cannot be any healthier than the hen that lays it. A hen cannot be any healthier than the air she breathes. Western Michigan lake washed air is the healthiest. This with the addition of sanitary housing and scientific feeding puts more sunshine in our eggs. And our eggs are only a few days old when you get them, and have that real fresh flavor you like so well. Try them and be convinced. Orders filled same day as received. Over night service. Our price: 30 doz. case lots, 47c; 15 doz., 50c; 12 doz., 51c; 9 doz., 52c; 6 doz., 53c; 3 doz., 55c per dozen. Butter with eggs orders, 43c per lb. Cases furnished, shipping charges prepaid. SATISFACTION GUARANTEED.
The Hartford Creamery. Hartford, Mich.

BAKED OR SMOKED
HOME GROWN
PEANUT FED HAMS
from Old Virginia.
CLAIBORNE JOHNSTON,
Richmond, Virginia.

Farm Table Delicacies.

Genuine hickory smoked pure pork sausage, 3 lbs., $1.35; 1 lb., 55c, delivered. Bacon, hams, milk-fed roasting chickens, four-hour eggs, our pure preserves and jellies, honey and fruit cakes. Order and write us.
Hoosier Garden Farms, R1, Elkhart, Ind.

PRICES REDUCED.

Now $1.75 for 2 lbs.; $4.00 for 5 lbs. Shafer's old-fashioned pure pork hickory-smoked Pennsylvania-Dutch sausage. The finest made. Delivered.
CHET SHAFER, Three Rivers, Mich.

JANUARY CIGAR SPECIAL.

For this month only we offer our Supreme Quality Panatela 10c cigar at $4.75 per hundred postpaid. Watch for our specials each month. Brodie-White Cigar Co., Owensboro, Kentucky.

ORDER EGGS DIRECT FROM PRODUCER—White shelled table eggs, shipped daily, guaranteed not over 48 hours old. Cases furnished, charges prepaid. Southwestern Michigan's largest poultry farm. JAMES GARLAND & SON, Hartford, Mich.

PECANS—BARGAIN, CLOSE OUT PACKAGE 4 pounds, medium and small size, 1 pound big paper shells; new crops; postpaid; cash with order, $1.60. A. Bresler Son & Co., Inc., Owensboro, Ky. 40 years reliable merchants.

HICKORY SMOKED SAUSAGE—PREPARED BUCKWHEAT PANCAKE FLR. Family package, 10 lbs. flour, 5 lbs. sausage, $3.60 postpaid. Sample order, $1.
PILLIOD FARMS. SWANTON, OHIO.

Meadowland Farm Sausage.

100% pure farm pork sausage. 5 lbs., $2; 10 lbs., $3.80. Postpaid.
C. B. SHOESMITH, LENA, ILL.

NEW LAID SELECTED WHITE EGGS, Direct from farm: 30 doz., 45c; 12 doz., 49c.; 6 doz., 51c; 3 doz., 53c. Cases furn. Shipping charges prepaid; send check. GEISLA BROS., Watervliet, Mich.

Pecans, Large Papershell.

10 lbs., prod., $5.25; 5 lbs., $2.75; trial box, $1. Fred H. Smith, box 264, Statesboro,Ga.

EGG MARKET LOWER. GUARANTEED STRICTLY FRESH EGGS, $12.50 per 30 dozen case. None better. SECURITY PRODUCE CO., 1106 Fulton-st.

WANTED — PRIVATE CUSTOMERS FOR eggs. Will express to hotel, store or hospital or mail direct from farm to user. Willow Brook Poultry Farm, Whitewater, Wis.

SEND $1 FOR A 1 LB. BOX HOME MADE black walnut toffee. M. X. Whitfield, Piano, Ill.

FRESH COUNTRY EGGS, CASE LOTS, 43C; less lots. Write for prices. R. H. Hunt, Sturgis, Mich.

INFANTS' WEAR AT WHOLESALE; CIRcular on request. CHICAGO INFANTS' WEAR CO., 222 W. Adams-st., Rm. 489.

"CHAPBALM FOR CHAPPED HANDS." A quick healing lotion, 35c bottle postpaid. W. B. Hogan, Lanark, Ill.

CREAMY CHOCOLATE NUT FUDGE, DIFferent, purest ingredients; prepaid; 1 lb., $1.00. Joans Candies, 4641 Lake Park-av.

SEND YOUR DULL GILLETTE BLADES TO be sharpened now; 1c each. P. Wetterquist, 1635 13th-av., Rockford, Ill.

NEW LAID EGGS—PPD.; LOWER PRICE. Write for par. Hillcrest, Loda, Ill.

WRITE ME FOR FINE FRESH EGGS AND poultry. C. G. Milstead, Chatsworth, Ill.

JUST LAID EGGS — WRITE OAKWOOD Poultry Farm, R. 7, Muskegon, Mich.

HOME WORKERS' SERVICES.

A. B. C. UPHOLSTERING,
3500 N. CLARK.

Latest invention never-sag webbing will make upholstery better than new. We reweb and tie springs. City, suburb or at shop. All work guaranteed. Buck. 3770.

SLIP COVERS, 3 PIECES; ALL COLORS. $9.25; also 3 piece sets in Belgian stripe, $13. Phone Sunnyside 4245.

UPHOLSTERING—REFINISHING DONE AT your home or shop. Work guar. Canal 5943.

I DO UPHOLSTERING, FIX SPRINGS, ETC. at your home; reas. Kenwood 3341.

CHAIRS UPHL. AND RECANED, $1.50 UP. Springs repaired. W. Durham, Oak. 0282.

CLOCKS REPAIRED IN YOUR HOME; PRO. work; rel. Chicago Clock Repair, Bel. 5028.

HIGH GRADE UPHOLSTERING, FURNIture rep.; 20 yrs. exp. Werner, Gra. 2150.

Want Ad INDEX
Want Ad Offices

1 South Dearborn St. · 1101 East 63rd St.
Tribune Square · 4152 West Madison St.

ADTAKER SUPERIOR, 0100

The more you tell, the quicker you sell

	Page
Aeroplanes	13
Arts and Antiques	1
Auction Sales	11
Automobiles—	
Gasoline	12-13
Trucks	13
Wanted	13
Accessories and Repairing	13
Loans	13
Storage	13
Tires	13
Credits	13
Trucks to Rent and Wanted	13
Barter and Exchange	13
Bicycles and Motorcycles	13
Billiards and Bowling	5
Board and Lodging	6
Board and Room Wanted	6
Boats, Yachts, etc	5
Books and Magazines	10
Business Opportunities	11
Business Opportunities Wanted	11
Business Service	11
Business Personals	2
Cameras and Optical Goods	10
Castoff Clothing	13
Cemeteries	Page 16, Part 1
Clothing, Furs, etc	13
Club and Association Memberships	1
Collections	13
Contracts to Let and Wanted	5
Dancing Schools	2
Death Notices	Page 16, Part 1
Dogs, Cats, Birds, Poultry, etc	5
Dressmaking and Millinery	5
Excursion and Travel	11
Financial	10
Florists	Page 16, Part 1
Help Wanted—Male	2, 3, 4, 5
Help Wanted—Female	5
Home Workers' Service	1
Hotels	6
Household Goods	11
Household Goods Wanted	11
Household Goods Wanted	11
Instruction	1, 2
Jewelry, Watches, etc.	11
Land Information	10
Leaseholds	11
Legal Notices	11
Light and Heavy Manufacturing	13
Loans—Personal Property and Salary	10
Lost and Found	1
Machinery and Tools	13
Miscellaneous	13
Mortgages for Sale	10
Moving and Storage	11
Motorcycles and Bicycles	13

	Page
Musical and Dramatic	13
Musical Instruments	1
Music Rolls and Records	1
Office Devices	13
Office Furniture, Files, Safes	13
Parcel Post and Express	1
Patents, Patent Attorneys	10
Personal	1
Plumbing, Heating, Fixtures	13
Postage Stamps, Coins, etc.	13
Printing, Engraving, Binding	13
Printing Machinery and Supplies	13
Radios and Supplies	10
Real Estate—	
Central	9
Apartment Buildings	9
Co-operative Apartments	9
Business Property	9
Houses	9
Vacant	9
Manufacturing Property	9
Suburban	9
Estates Property	9
Calumet District	9
Acre Property	9
Other Cities	9
Resorts	9-10
Farm Lands	10
Country	10
Miscellaneous	10
Wanted	10
For Exchange	10
Loans	10
Room and Board Wanted	6
Sewing Machines	13
Situations Wanted	2
Sporting Goods	13
Stocks and Bonds	10
Store Fixtures	13
Stoves	11
To Rent—	
Rooms	5-6
Houses	6
Resorts	6
Apartments	6-7-8
Apartments and Rooms to Share	6
Stores	8
Office and Shops	8
Manufacturing Property	8
Other Cities	8
Halls	8
Hotels	8
Floors and Lofts	8
Buildings	8
Farms	8
To Lease and Wanted to Lease	10
Trade Schools	5
Typewriters and Supplies	11
Vacuum Cleaners and Cleaning	13
Wanted—To Rent	6, 8

INSTRUCTION.

"I KNOW of no school where the student of Beauty Culture receives such thorough and efficient training to make them specialists in the profession as at
THE CHICAGO HAIRDRESSING ACADEMY
UNDER THE SUPERVISION OF MR. JOHN MUELLER,"
says Miss Eva Sturm
of the
STEVENS HOTEL BEAUTY SHOP
and the
CONGRESS HOTEL BEAUTY SHOP.

Many other leading Beauty Specialists also recommend our methods of instruction.

Visit our classes and see for yourself.

64 W. Randolph-st.
ENTIRE SECOND FLOOR.

"CERTAINLY—"

would be your answer to the question: "How would you like to earn more money?" And the business situation and outlook today indicates that skill is necessary.

SWEDISH MASSAGE

is in demand or the leading hospitals, clubs, and institutions of national reputation constantly inquire for National graduates.
Day and evening classes.
Come in today and see the largest and most completely equipped school of its kind in America.
Write or phone for catalogue.

NATIONAL COLLEGE
In existence for more than 20 years.
20 N. ASHLAND-BLVD.
Seeley 6940.

REDUCED RATES
FOR
Beauty Culture Students

who enroll for January classes. Many new features have been added to our COMPLETE BEAUTY COURSE.
ENROLL TODAY.
99½% of our students pass State Exams. We guar. to make of you a marcel waver.
Chicago Academy of Beauty Culture, Inc.
37 S. Wabash-av., Suite 707-9. State 4421.

Fluent Speech

Turn your speech into power. Overcome timidity, sluggish mentality, inefficiency and poor vocabulary. Develop power through Public Speaking, Conversation, English, and Pronunciation. Speeches written. Political and Convention work. Rapid results.
FLUENT SPEECH STUDIO,
20 E. JACKSON-BLVD. SUITE 1305.

LEARN DRAFTING

Clean, highly paid work; prepare in few months for salaried job. No experience required. Your spare time enough. Day or eve. Call, phone or write for 80 p. Bluebook free.
Chicago Tech. College,
Dept. A-460, 118 E. 26th-st. [nr. Mich.-av.]

PUBLIC SPEAKING.

Private lessons and classes in personality, public speaking, voice, salesmanship and expression for executives, lawyers, etc. Develop poise and self-confidence.
THE DAVIS SCHOOL OF SPEECH,
Hartford Bldg., 8 S. Dearborn-st., 6th floor.

PIANO, JAZZ OR CLASSICAL, $1 A LESson. Rockwell 0049.

INSTRUCTION.

TRADES THAT PAY

12 big floors of shops. 38 instructors. Free employment service. Established 1902.

AVIATION.
Flying and Complete Ground Training. Licensed Planes, Pilots and Mechanics.

WELDING.
Courses as low as $50. 1929 equipment. 10 makes of torches. Two types of electric welders.

AUTOMOBILE.
Over 35 customers' cars on repair shop floor at all times. See our extensive shop equipment in ignition, batteries, tires, motors, etc.

ELECTRICITY.
Learn easily and quickly, days or evenings. Shop plan training in all departments.

RADIO.
Experimental laboratories. Low wave sending and receiving. Building all types of sets.

MACHINE SHOP.
Automatic Screw Machines, Lathes, Drill Press, Milling Machines, etc.

GREER COLLEGE
2020 S. Wabash-av. Calumet 4600.

$75
INVESTED IN
Nina Parker System of Beauty Culture

will thoroughly prepare you to pass the state board examinations, after which a lucrative position will be found for you.
Day and Evening Classes.
Nina Parker System
Suite 500. 14 W. Washington.
Phone Dearborn 8398.
Complete Manicuring Course with tools, only $25.

IMPROVE YOUR ENGLISH! MASTER A LANGUAGE!

New day and evening classes in
1 ALL GRAMMAR SCHOOL SUBJECTS.
2. BETTER ENGLISH AND VOCABULARY.
3 EFFECTIVE SPEECH AND DRAMATICS.
4. BUSINESS ENGLISH AND SPELLING.
5. SPAN., FRENCH, ITALIAN, GERMAN.

Also private lessons, day or night, in these subjects, in mathematics, Latin, literature, all H. S. studies, at the school or at your home.

AMERICAN SCHOOL OF ENGLISH,
14 W. Washington. State 3774.
Classes limited to 8. Enroll now!.

PIANO ACCORDION

Groff's system makes it easy to play PIANO ACCORDION, WHISTLING, VOICE. For that professional finish see
LESLIE C. GROFF
Talent furnished for all occasions.
ACCORDIONS $40 TO $300.
CHICAGO MUSICAL SEMINARY,
2828 Madison-st. Kedzie 5497.
Open 11 a. m. to 11 p. m. Sunday 10-5 p.m.

Personality

Fully developed by scientific method of LILAH OLDER BELL. Classes now forming. Call for information.
PERSONALITY STUDIOS,
Room 715. 64 E. Jackson.
WE HAVE NO COMPETITORS.

COURT REPORTING

Day or Eves., by expert. Also Shorthand, typewriting or Bookkeeping courses. 3 mos. or 6 mos. Begin now. Newest Methods.
VOSS BUSINESS COLLEGE,
431 S. Wabash-av. 1001 Auditorium Bldg.
HARRISON 1665

BOYD SHORTHAND IN 30 DAYS. Leads in legibility and speed; Standard typing, secretarial and reporting courses; class or private; get illustrated catalog. BOYD SCHOOL, 32 W. Randolph. Cen.4337.

INSTRUCTION.

RICH in ONE YEAR

Our Graduates Are Doing It—

YOU Can Do it in 1930.

HERE IS THE WAY!

Enter the Beauty Culture Field . . . one of the richest . . . biggest . . . most rapidly growing professions of today. But remember . . . the REALLY BIG salaries and the REALLY BIG positions go always to the most scientifically and finest TRAINED.

AND THE FINEST TRAINED ARE
BURNHAM GRADUATES

Because—
Burnham methods have over fifty years of success to prove their dependability.

Because—
Burnham methods are world famous. To be a Burnham graduate is to have the doors of the best shops open to you in any city of the country.

Because—
Burnham methods are more thorough . . and are recognized everywhere by authorities as SCIENTIFICALLY CORRECT.

Because—
Every course at the great Burnham School is taught by an AUTHORITY on that subject who has had years of specialized training as well as practical experience.

ONLY A FEW WEEKS OF TRAINING REQUIRED.

ONLY A FEW DOLLARS REQUIRED TO ENTER.

We Are
READY—
EQUIPPED—
STARTED—
on Our
BIGGEST YEAR
1930
to Make
YOU
RICHER,
MORE SUCCESSFUL,
FINANCIALLY
INDEPENDENT

ENROLL IN THE MID-WINTER COURSE! DAY OR EVENING CLASSES. THEY ARE FORMING NOW!

COME IN TO SEE US
—OR WRITE US NOW
OR CALL RANDOLPH 3351.

FREE BOOKLET UPON REQUEST.

DROP THIS COUPON IN THE MAIL TODAY.

E. BURNHAM, INC.,
138 N. State-st., Chicago.
Send me free of charge or obligation, your illustrated booklet.
Name ....
Address ....
City ....

E. BURNHAM
School of Beauty Culture
ESTABLISHED 1871.
"World Famous for Over Half a Century."
138 N. STATE-ST.
Chicago. Dept. 8

CHICAGO PREP. OFFERS GRAM. SCHOOL grads., pub. nite school students and the unemployed, brief H. S. courses for entrance to col. or for good permanent positions. Hundreds from our pub. schools have gained 2 yrs at CHICAGO PREP. while working days. Enter now and let CHICAGO PREP. help you get the job. New Term just beginning. 815 Capitol bldg.

VENTRILOQUISM

For fun and glory learn this mysterious art. Hear man on roof, under floor, out window, etc. The real art as used by ancients to fool subjects. Give friends thrill, hearty laugh. Taught 10 less. Engagements accep. Marie Greer Macdonald, 2828 Madison.

Clarinet-Saxophone Teacher.

NEW BOOKLET FREE—JUST OUT. Pupils with Sousa and best Orchestras; teacher of Al Kvale and Roy Schmidt. C. Warmelin, 5430 Broadway. Coh. 4989. Private loop studio, 315 S. Wabash-av.

WANTED—50 MODELS.

Beginners or professionals, make extra money; will not interfere with your regular work; part or full time; 8 hours' training makes you independent of your present occupation; those eligible will receive $150 course for $25. Free trial lessons Monday at 7 p. m. JO KEITH, 6 E. Lake-st.

HAWAIIAN GUITAR

Uke, tenor, banjo. Special offer this week. beautiful instrument and 12 lessons, $15.
VISUALIZED MUSIC SCHOOL.
Open eves. 326 S. State, 4th flr. Web. 7609.

MABEL E. CLARKE, TEACHER OF JAZZ and popular music; pupils accepted, 6 to 60; piano, banjo, mandolin, guitar, uke taught in 5 less. Open eves. 2826 Madison.

INSTRUCTION.

WOMAN'S Eternal Desire to Be Desirable MEN'S Constant Necessity to Be Well Groomed Explains Why BEAUTY CULTURE AND BARBERING

are the most PERMANENT and PROFITABLE professions within your reach.

And They Are So Easily Learned

Millions spent annually in his, the second largest industry in the world, can be shared by you through the

MOLER METHOD OF SCHOOLING

The same formula—by which 60,000 graduates in the past 37 years have found fortune—is available today.

Protecting laws have enabled the

MOLER BEAUTY OPERATOR AND BARBER

who are properly trained—to give scientific treatments—not permitted by law previously.

Increasing demand induces us to make unusual offers to Men and Women in all walks of life to get into these splendid — clean — inside, profitable professions.

$100 can be earned while learning. Meals also if desired.

We can help any one of limited means and education.

We are the Originators of the First Institution of its kind in the World. Learn under the direct supervision of the Old Master, MR. A. B. MOLER.

Call or phone if convenient—if not—clip the coupon for our new 1930 free booklet.

THE MOLER SYSTEM OF COLLEGES
512 N. State Sup. 5456
Chicago, Ill.

MAIL THE COUPON.

Mr. Moler:
Without obligation on my part, please tell me how I can share in the Million spent in [ ] Beauty Culture [ ] Barbering also earn $100 while attending.
Name ....
Address ....
City .... State ....

A RECOGNIZED SCHOOL OF
Swedish Massage
ESTABLISHED 1881—IN THE LOOP.

Special 6 weeks' course in massage, baths, Hydo-Electric Physiotherapy prepares you for a good paying, uncrowded profession. Our graduates are preferred and always in demand by hospitals, drs., insts., clubs, and priv. work, because they are qualified to pass a state board exam. when ever req. We have taught thousands of satisfied, successful men and women for 48 years. Enroll now and you will soon be on the road to independence. Day and eve. classes. Positions waiting. Also priv. instruction for doctors and nurses. Spec. disc. this month. Terms if des.
Kellberg Institute, Inc.
14 W. WASHINGTON-ST. DEAR. 4971.

LEARN THIS MOST RAPID SHORTHAND.

Gregg Shorthand—simple as the A. B. C.s. Legible as print. Speedy as a flash. The system that won six world's championships. Master it at Gregg College—and win business recognition—an interesting salary—and success! Day and evening classes.
Address Dept. T. C. for free, interesting book of Facts and Money-saving Enrollment Plan, or telephone State 1881.
GREGG COLLEGE
HOME OF GREGG SHORTHAND,
Dept. T. C., 225 N. Wabash-av., Chicago.

JAZZ PIANO

playing taught by the world famous SHEFTE system. The quickest, simplest, most thorough piano course known. Beginners play popular songs at once. Special course for advanced students and teachers. Hot Breaks, Fill-Ins, Blues, etc. Results guaranteed. Open eves. Call for free demonstration. Literature mailed free. AMERICAL COLLEGE OF MUSIC, 825 Lyon & Healy Bldg. Web. 7284.

GIRLS! YOUR CHANCE

Positions furnished while learning typing, shorthand, Comptometer, Dictaphone or filing. SWITCHBOARD OPERATING, complete course, 10 days. Ph. Diversey 0420. National Business Institute, 427 Diversey-pkwy.

MME. BRITTON'S SCHOOL OF BEAUTY CULTURE.
Call or write for information.
4750 SHERIDAN-RD. SUN. 6073.

INSTRUCTION.

LEARN TO PLAY A MUSICAL INSTRUMENT BY NOTE IN 20 LESSONS

YOU can learn to play Jazz and Modern Music on your favorite instrument in twenty easy, interesting, private lessons the CHRISTENSEN way. We teach all instruments, including piano, banjo, saxophone, piano accordion, clarinet, trumpet, guitar, and uke.

Phone or call for free booklet.
Open 9 A. M. to 9 P. M.; Saturday, 5 P. M.

Christensen Schools
TWENTY-SIXTH YEAR.

25 E. Jackson, Kimball Bldg.	Har. 5670.
2204 S. Crawford-av.	Lawndale 0786.
2602 Milwaukee-av.	Albany 3167.
953 Belmont-av.	Lake View 0694.
3945 W. Madison-st.	Van Buren 1933.
718 W. 63d-st.	Englewood 3453.

MARINELLO
Internationally Famous!

That's why so many girls prefer the Marinello system of Beauty Culture, they know Marinello assists qualified graduates in securing excellent positions, or if they prefer, aid in opening their own shops.

Why Not Have a Shop of YOUR Very Own
YOU CAN!

Many girls who started this training a year ago have shops of their own today—are successful business women—on their way to financial independence. Call Superior 3741 or mail the following coupon at once for further details.

Day and Evening Classes Now Forming.
NAME ....
ADDRESS ....
MARINELLO
System of Beauty Culture,
At N. W. Corner Chicago and Michigan-avs.

MEN
Who Trained the "ALLIED WAY" are Now BIG MONEY MAKERS! You Too Can LEARN TOOL & DIE MAKING Automatic Screw Mach. MACHINIST TRADE

No experience or education needed! You do real work on the finest machinery and learn easily and quickly, days or evenings. No books! No classes! ALL PERSONAL and BEST TRAINING at LOW PRICES for BIG-PAY JOBS! EASY TERMS! SEE US FOR JOB IF NOT WORKING. Open 8 morn. to 10 eve. Come in and see for yourself or write for FREE CATALOG "A."
ALLIED SCREW MACH. CO.
[SCHOOL OF MECHANICAL TRADES.]
524 W. Monroe-st. Phone State 6729.

THE ONLY SCHOOL THAT TURNS OUT REAL LINGUISTS.

On its record The Berlitz School stands out as the ONLY school that ACTUALLY makes linguists of language students. Behind the Berlitz reputation is a method . . . tested and proved—experimented with for years . . . developed and perfected at great expense. Today . . . after 50 years of unparalleled success in 26 countries, the Berlitz Method still remains the only genuine CONVERSATIONAL method that never fails to develop real linguists. Based on sound psychological principles, this Method is unique, yet practical. Simple, yet tremendously effective. There's no boring over books. You talk and listen your way to language mastery. Native teachers ONLY conduct classes. Each lesson is like a fascinating game . . . gripping in interest—enjoyable, thrilling. And when you finish you're an accomplished linguist . . . months sooner. You will like this Method. And to prove it we offer you a free demonstration lesson in French, Spanish German, Italian or any other modern language. Just call, write, or phone Harrison 0392 for an appointment.

THE BERLITZ SCHOOL
Auditorium, 56 E. Congress-st.
FRENCH CONVERSATIONAL CIRCLE.
WEDNESDAY, 4 TO 5 P. M. FREE.
School open daily, 9 a. m. to 9 p. m.

BEAUTY CULTURE LEARNED THE HALE WAY MEANS BIG PAY

Learn by practice only in the great school of
GERTRUDE HALE

Our individual method of training under the country's best instructors never yet failed to make skillful, licensed operators in a few weeks' time. Low tuition for January only. Day and evening classes now forming. Terms. Good positions.
Visitors welcome. Investigate now.
GERTRUDE HALE SCHOOL
ROOM 700, 7TH FLOOR,
14 W. WASHINGTON-ST.

DICTAPHONE
Secretarial School
Business Training in a Business Environment.

COMPLETE COURSE for beginners. Typing, Dictaphone Operation and allied business subjects.
REVIEW COURSE for people with previous training. Dictaphone Operation and review of business subjects.
SECRETARIAL COURSE for experienced Dictaphone girls.
For complete information, call
Harr. 9821. 321 S. Wabash.

FREE!
Elizabeth McGrath's
NEW BOOKLET
on BEAUTY CULTURE
WRITE, CALL OR PHONE.
American School of Ethical Beauty Culture,
Suite 612-14. 190 N. State-st.
Phone Dearborn 4323.

PIANO SYNCOPATION.

Capable instruction in playing modern popular music. Learn perfect rhythm, full right hand chords, good bass and breaks. Work from sheet music; no books; each pupil taught individually.
ART BECKER,
Kimball Bldg. Webster 3651.

BANJO TRAINING

Easy, quick, modern course by my world-famous CHORD SYSTEM. Get free booklet.
McNeil Banjo School,
1621 N. Lincoln-st. Briar. 7650. Arm. 0534.

PUBLIC SPEAKING—BUSINESS MEN. NO class, private instruc. by master. Results few weeks. No home study. Indorsed executives, give phone. Address L 147, Tribune.

ACCORDIONS RENTED, SOLD, TAUGHT. Priv.; best results. L. C. Rudy Studios, 1140 S. Central Park-av. Kedzie 9069.

INSTRUCTION.

HAWAIIAN GUITAR

taught by Kenneth H. Clark and Plader Bros.; native Hawaiian guitars supplied if desired by $1 per wk. plan. R. 600-4, 64 E. Jackson-blvd.

GIRLS OR YOUNG MEN.

Inexperienced; must be interested in telegraphy and willing to devote spare time to learn for good pay position. Apply at once. 55 N. Clark-st., Room 620.

YOUNG OR OLD PLAY PIANO, BANJO, mandolin, guitar beautifully in 20 lessons; use, 5 less.; notes taught 10 m.; March 1 less. Open eves. Chicago Musical Seminary, 2826 Madison. Marie Greer Macdonald, pres.

ACCREDITED MUSIC SCHOOL OFFERS SUperior advantages. Why waste time on inferior instruction? Day and evening classes. Individual and class lessons $1 up. 919 Lyon & Healy Bldg. Webster 7120.

FREE CHORAL TRAINING.

North side chorus; opportunity for soloists. Weekly programs broadcasted. Emerson Abernethy, 839 N. Dearborn. Sup. 8700.

TENOR BANJO, GUITAR, MANDOLIN taught; also Weidt's chord system simplified harmony; student can play melody and full harmony from piano score. The Quartullo School, Rm. 914, Kimball Bldg.

JIU-JITSU.

Scientific self-defense; valuable exercises; build up or reduce; all in private. Prof. Kuwa, 22 E. Huron-st. Superior 7932.

6 WEEKS' COURSE ½ PR. BRING YOUR Xmas tenor banjo or Hawaiian and Span. guitar, mand. or uke; also piano. Let us teach you solo or orch., A. M.-P. M. Pay as you take. 919 Lyon & Healy Bldg. Web. 7120.

WORK FOR "UNCLE SAM." GOOD MONTHly wages. Steady jobs. Men, women, 18 to 50. Paid vacations. Sample coaching and 1st position free. Write immediately. Franklin Institute, Dept. 65 L, Rochester, N. Y.

ACCORDION SCHOOL.

Learn the right way; also new and used accordions, real bargains. L. Piersanti, 930 Blue Island-av., Room 7. Monroe 1333.

FREE GOLF LESSON!!

Experienced instructor will teach fundamentals in your home or estab. school. Faltus Golf School, Saginaw 7615.

FRENCH BY SCIENTIFIC METHOD: ADOPted by French government. Barreau, world war coach to 150 U. S. officers, 76 E. Elm. Write, give phone.

PAINTERS

To learn perfected system of estimat.; priv. instr. Address L 135, Tribune.

FRENCH BY MODERN METHOD AT THE ever popular Studio of Languages. 638 Lyon & Healy Bldg. Harr. 5182. Private lessons $2. Also classes.

FRENCH.

SITUATIONS WANTED—MALE.

Bookkeepers and Clerks.

BOOKKEEPER-ACCOUNTANT — EXPERIenced; financial statements; capable of handling office; looking for connections with growing concern; age 24, single. Address L P 28, Tribune.

BKKPR.—MAN, 28, WELL EDU., EXP. cred.-coll., adv., inc. tax. Address D 579, Tribune.

BOOKKEEPER—EXPD., CAPABLE TAKing full charge small firm with future pld. Accurate, reliable, reas. Prospect 7966.

BOOKKEEPER-ACCT.—8 YRS.' EXP. MFG. and public; full charge. Address L 79, Tribune.

BKPR.—SMALL SETS OPENED, CLOSED and kept. Rogers Park 7022.

BOOKKEEPER—YOUNG MAN, 3 YRS.' EXP. Keystone 2622.

BKPR. — PART TIME; SMALL SETS—opened, closed. Brickman, Crawford 8296.

BOOKKEEPER-TYPIST—10 YRS.' EXPER.; entire charge. Address L 434, Tribune.

BOOKPG.—PART TIME, BY EXPERT PUBlic accountant. Briar. 3220.

BKKPG. AND ACCTG.—WORK VERY REAsonable, part time. Ran. 4477.

BKKPR.-CASHIER. — CAPABLE; COLL. audits; depndble. Address F 124, Tribune.

CLERK—YOUNG MAN, WITH REL. BUS. house; 8 yrs. with one firm; loop or west pref. Address F 68, Tribune.

CLERK—MARRIED MAN, 36 YEARS OF age, 13 years' clerical exp.; all branches of office routine. Address L 502, Tribune.

MAN—60; VERY ACTIVE, RELIABLE, clean health and habits; good in sales, clerical or merchandise stock. Del. 3539.

MODEL—TALL, NEAT APPEARING. SIZE 16, evening gowns, with showroom exp. Novelty Garm., 232 S. Market.

MULTIGRAPH OPERATOR AND TYPIST—Must be rapid, reliable; letter shop experience; 1st class only. Address F 93, Tribune.

SHIPPING CLERK—COMPET., CITY OR freight, not afraid of work. Mans. 9377.

CLERK—YNG. MAN WANTS CONN. WITH concern in loop or no., 10 yrs.' gen. off. exp., whol. groc. and R. R.; reas. sal.; no sell. Address F 192, Tribune.

Accountants and Auditors.

ACCOUNTANT-AUDITOR.

Real high grade man, broad, thorough exper.; take full responsibility; handle all details, systems, statements, office management, etc.; well exper. senior pub. acct.; strong refs.; very moderate salary; employed. ADDRESS L 91, TRIBUNE.

ACCOUNTANT — 18 YRS. EXP., INCL. some public; 9 yrs. mfg. office; understand branch house audits. Salary, $200 to start. Married; good personality; excellent references. Now working. Address L P 41, Tribune.

ACCT.-BKKPR.—10 YRS. FULL CHARGE; exp.; thor. accounting education and high character; sal. $45; avail. now. Address L 478, Tribune.

SITUATIONS WANTED—MALE.

Executives and Managers.

ADVERTISING, SALES AND MERCHANDISE MANAGER.

Young executive of 36, with 20 years' uncommon experience in many lines especially retail, mail order and chain store organizations.

Likable, dynamic personality; able diplomat; trained business general. Forceful writer, speaker and organizer; excellent salesman. Intimate knowledge of entire country. Interested in good future more than starting salary. Recently doubled employer's business. Address L 545, Tribune.

ENVELOPE Manufacturers ATTENTION!

Can you use a man with eleven years' experience in every branch of envelope manufacturing business? Cost accounting, purchasing, production, layout making for all types of machines, with good number of live personal accounts; services available on short notice. Want permanent connection with progressive firm. First class references as to experience and ability.

ADDRESS L 73, TRIBUNE.

RETAIL EXECUTIVE

20 years' experience with popular price Department Stores.

Successful record as Buyer, Merchandiser, and General Manager, desires connection in any of these capacities, in Chicago or elsewhere. Replies confidential.

ADDRESS S 339, TRIBUNE.

RADIO SALES AND ADVERTISING MANAGER.

Young executive of 36 with 20 years' background of nation-wide experience and intimate knowledge of all retail problems.

SITUATIONS WANTED—MALE.

Professions and Trades.

ADVERT. OR MAIL ORDER HOUSE, CAN you use the services of a

PHOTO-ENGRAVER

with 20 yrs.' exper. on the highest grade of photo-engraving? Address L 168, Tribune.

ARTIST—2 YRS.' EXP. THEATER POSTER, pen and ink; cartoon, lettering, layout. Address F 193, Tribune.

ARTIST—CATALOG MAN. LOWEST PRICES on expert lettering, retouching, illus. and cat. compiling. Armitage 2307.

ARTIST—AGCY. EXP. LETTERING LAYout; just new in city. Benson. Nev. 6199.

CABINET MAKER, CARPENTER—EXP., any kind, new, repairing. Delaware 1051.

CARPENTER—A1 NEW, REPAIR., BEST refs. Kemp. Fairfax 2790.

COMPOSITOR—A1, ALL AROUND, FAST, accur., 14 yrs.' ex. Address L 340, Tribune.

COPYWRITER—FINANCIAL, WOULD SUBmit qualifications to agency or financial institution. Box 437, Hyde Park Y. M. C. A.

DETAILER AND BILLER—RESIDENCE OR special millwork; measuring or stock billing; can take charge cabinet department. Address L 504, Tribune.

DFTSMN.—MECH. 8 YRS.' EXP., TOOLS, jigs, fixtures, dies. Address L 173, Tribune.

DRY CLEANER AND FANCY SPOTTER—Exp. B. Joswig, 441 Oakdale.

ELECTRICAL ENGR.—22, UNIV. GRAD.; prac. engr., lab. exp.; desire elect. mfg. or radio lab. pos. Address Y 74, Tribune.

ELEC. ENGINEER, LINGUIST—SPEAK 6 major European languages, des. suit. pos.; age 35. Address D 574, Tribune.

ENGINEER — YOUNG MAN OF HIGH morals with automotive and three years mechanical engineering, seeks opening with future. Address D 322, Tribune.

ENGINEER—EXPERIENCED IN OPERAtion and maintenance on steam, electricity power plant or building. Address F 126, Tribune.

ENG.-DRAFTSMAN-DESIGNER-ESTM. — 12 yrs.' exp. Address L 417, Tribune.

GENERAL MAINTENANCE WORK — ALL round man and machinist, bench or floor, 20 yrs. exp. Address L 497, Tribune.

GRAD. MECH. ENGINEER

Wants real job; age 28; exper.; sales and design. Monroe 1666, Rm. 321.

MAINTENANCE ENGINEER—DEPT. STORE, exp., carpenter and electrician; 3 years with last place; married; good references; prefer North Side. Address L 59, Tribune.

MAN—19 YRS. EXP. IN CONSTRUCTION, retail, lumber mill work, estimating, detailing, billing, felling, and accurate. 36 yrs. old, married. Phone Kildare 5759.

MECH. DRAFTSMAN—13 YRS. EXP. MACH. design., heavy and light work; tech. grad.; shop exp. Address L 165, Tribune.

MECH.—AUTO; A-1; 15 YRS. EXP. ON ALL makes of cars. Address L 52, Tribune.

MOVIE CAMERAMAN—PROFESSIONAL, 15 years' exp., all phases film work, wants

SITUATIONS WANTED—MALE.

Miscellaneous.

STOP AND BE NOT DISAPPOINTED.

A young man, 27, single, good health, reputation and education, fair habits; good income; unquestioned honesty; seeks a specific task which when completed definitely ends employment. Will accept any legitimate proposition anywhere in the world and let remuneration depend entirely upon degree of success. Prefer the most unusual and difficult. Have traveled extensively throughout North America, Europe, and Africa. Am not interested in any kind of steady employment. Address K C 326, Tribune.

WHOLESALE OR RETAIL SHOE—POSItion wanted in either; 5 years' retail experience; future; now employed; 30 years of age; college grad.; married; Gentile. ADDRESS L P 12, TRIBUNE.

MAN—RELIABLE, YOUNG, 20; ELECTRIcally inclined; knows radio; 3 yrs.' exp.; free to travel. Address L 473, Tribune.

Day and Contract Work.

CARPENTER—ALL ALTERATIONS; REAS. Wicker, Kedzie 4060; res., Craw. 7501.

INTERIOR DECORATOR—BEST WORK; 4 rms., $39.50; paper, paint, guar. Dou. 2866.

PAINTING AND INTERIOR DECOR., EXpert work; reasonable. National 0445.

PART TIME WORK—1 REO 1½ TON TRK.; hourly or trip. Ran. 3674. Shumate.

SITUATIONS WANTED—FEMALE.

Bookkeepers and Clerks.

ASST. BKKPR.-TYP.—CAP., TACT, YNG. woman; reas. sal. Address D 314, Tribune.

ASSIST. BKKPR., STENO., GEN. OFF. WK. 2 yrs. exp.; h. s. grad. Went. 4905.

BKKPR. AND STENO.—EXP., CAPABLE taking full chg., trial bal., financial stat., collections, follow up system, etc.; A1 refs. Pen. 9691.

BKKPR.—10 YRS.' GEN. OFFICE EXP., ASsistant accounts payable dept., supervised, order and billing dept; accurate; dependable. Address D 369, Tribune.

BOOKKEEPER-SECY.

Bkkpr., d. e., 10 yrs.' exp., knowl. steno., p. l. and fin. sts.; cap. comp. chg. Shel. 10475.

BKKPR.-STENO.—7 YRS.' REAL ESTATE mortgage exp.; small office pref., Loop or S. Side. Address D 316, Tribune.

BKKPR.-STENO. — CAPABLE, RELIABLE, exper. 7 yrs.; full charge sm. off.; Univ. train.; all statements. Phone Diversey 0269.

BKPR.-TYPIST—FULL CHARGE; 12 YRS.' gen. off. exp., credits, collections, financial stat. Address L 199, Tribune.

BKKPR.-CASHIER—CAN TAKE FULL CHG.; 10 y. exp.; gen. ledger, fin. stmts., all ofc. detail, typist, corresp. Address D 304, Tribune.

BKKPR.-TYP. — COL. GRAD.; A1 REF.; steno.-switch. Spaulding 9780.

SITUATIONS WANTED—FEMALE.

Housekeepers and Caretakers.

HSPR. OR CARE CHILD—WOMAN, WHITE. Reli., A1 ref.; can sew. Div. 1333.

HSKPR.—GER.-AMER., GOOD COOK AND manager; refs. Address D 364, Tribune.

MAID—COMPETENT, DESIRES PT. OR FL. time work. Englewood 2088.

MANAGING HOUSEKEEPER — IN WIDOWer's home; exp., cap. woman; no children. Ref. ex. Address D 366, Tribune.

WOMAN—NEAT, YOUNG, COL., DESIRES half day by wk.; no Sun. Plaza 7657.

Dressmakers and Seamstresses.

DRESSMAKER—STYLISH, HIGH CLASS, EXpert; remodl.; $5 day. Delaware 1500.

DRESSMAKING—PLAIN SEWING; WILL GO out by the day. Grace. 0525.

DRESSMAKER—FIRST CLASS; $5 PER day.; refs. Midway 7015.

FITTER-DESIGNER—MICH.-AV. EXP.; AFTernoon and eve. gowns, suits, coats; remodeling, alteration. Frank. 2300. Miss Owen.

FURS REMODELED IN YOUR HOME BY expert. Coats, dresses. Lake View 7867.

SEWER—EXPERT, WITH EXPERIENCE in upholstery shop; south side. Rad. 5556.

Nurses and Governesses.

BUS. GIRL WILL CARE FOR CHILDREN eves or lgt. household duties, Prot. fam., exch. room and board. Address D 29?, Tribune.

CARE CHILDREN OR COMPANION TO lady, by woman of culture and refinement. Address S L 412, Tribune.

CHILD'S NURSE—EXPERIENCED, CAPAble; able to take entire charge of babies and small children. Position in high class fam.; N. S. sub.; best of ref. Wilmette 2036.

COMPANION, GOVERNESS, HSKPR. — 59, edu., capable, reas. Cedarcrest 1463.

GIRL—EXP., COL., PRIVATE TUTOR FOR children or switchboard oper. Drex. 2350.

GOVERNESS OR PRIVATE TUTOR—EXPErienced teacher, for children between 5 and 15. Hyde Park 9387.

NURSE—GOVERNESS FOR YOUNG CHILD. Experienced; speaks English, French, German; will travel south or west. Phone Monday. Wilmette 3452.

NURSE—GIRL STUDENT WISHES PART time work; prefer caring for children. Address D 386, Tribune.

NURSE—GRAD., AS COMP., STENO.-SECY.; chr. case; motherless home; terms. Address S 406, Tribune.

NURSE OR COMPANION—EXPERIENCED. A1 references. Call Englewood 0074.

NURSE—YOUNG, REFINED, TO TRAVEL with family. Address A 327, Tribune.

NURSE—UNDERGRAD., $25 PER WEEK. West 0720.

NURSE—CARE INVALID, CHRONIC, CONvalesc. patient; refs. Fairfax 0920.

NURSE—SOUTHERN GIRL, EDU., EXP., comp.; will travel. Miss Mize, West 1836.

WANTED—MALE HELP.

Stores and Offices.

ACCOUNTANT

Good opportunity for man under 30 who is thoroughly experienced in accounting details. Must understand reconciling of subsidiary accounts and controls. Write in full giving education, age, religion, experience and salary expected. Address K J 71, Tribune.

ACCOUNTANTS — THOROUGHLY EXPERIenced seniors required by national firm of public accountants; reply stating age, experience, religion, salary desired and when available. Address H K 528, Tribune.

APPLIANCE SALESMAN.

I have an opening for an experienced vacuum cleaner salesman who has a proven record and drives own car to act as assistant store manager in one of the north side stores of our company. This is a bona fide paying proposition to the right man and offers excellent future. See Mr. E. K. Jackson, 1820 Irving Park blvd., from 9 to 12, Monday.

ASSISTANT—YOUNG BUSINESS MAN, IN branch office of Eastern Oil Refiner, both inside and sales. Some chemical knowledge preferred. State personal qualifications, education, business experience, if any, in detail. Address K G 426, Tribune.

ASSISTANT BOOKKEEPER—BY COAL COMpany. State particulars in replying. Address K C 239, Tribune.

BILL CLERK.

Experienced on Underwood typewriter. Must be fast and accurate at figures. State age and salary expected. Address K L 254, Tribune.

BOOKKEEPER.

Thoroughly experienced in practice and theory in manufacturing accounting. State age, religion, nationality, reference and present position. Preference given to those having knowledge of cost accounting; South Side. Address K D 551, Tribune.

BOOKKEEPER

For auto agency in western suburb; willing worker; preferably one with stockroom exp. Good opportunity for right person. State age and salary. Addres J D 370, Tribune.

BOOKKEEPER—YOUNG MAN, FOR RETAIL lumber yard; Northwest Side; lumber experience preferred. State age, experience and salary. Address K N 236, Tribune.

CLERK—YOUNG MAN WITH EXPERIENCE, Foundry clerk in large plant. Address F 132, Tribune.

CLERK—EXPERIENCED; ACCURATE; FAmiliar with foreign exchange and German. Address L 89, Tribune.

CREDIT AGENCY MAN

WANTED—MALE HELP.

Executives and Managers.

AAA

I want to talk to a few DIVISIONAL MANAGERS who have successfully sold subdivision property in Chicago for the last five years. The men I need are high caliber organizers and executives. A successful record of production plus an unquestionable ability to train, organize, and lead large divisions with one of the largest organizations in Chicago is absolutely necessary.

Write and state qualifications.

All applications confidential.

Address E G 458, Tribune.

DIRECT SELLING SALES MANAGER

wanted by one of the most successful chain clothing organizations.

The man whom we seek to fill this responsible position with its attractive possibilities must be experienced in sales promotion of men's clothing, with ability to recruit and develop a complete direct selling department. He will be given assistance and will be afforded every opportunity to make good.

Please give such information about yourself as you would desire to receive were you in our position. Address in confidence L P 5, Tribune.

General Manager

Subdivision

Hot Springs, Ark.

WANTED—MALE HELP.
Executives and Managers.

AAA

...to talk to a few ...NAL MANAG- ...o have success- ...old subdivision ...in Chicago for ...five years. The ...sed are high cal- ...anizers and ex- ... A successful ...of production ...unquestionable ...train, organize, ...large divisions ...e of the largest ...tions in Chicago ...itely necessary. ...and state qualifi- ...plications confi- ...E G 458, Tribune.

...CT SELLING ...S MANAGER

...by one of the ...uccessful chain ...organizations.

...al Manager ...bdivision ...prings, Ark.

...S DIRECTOR

DOMESTICS LINENS-BEDDING, Etc.

Buyer wanted for our white goods departments, comprising wash dress goods, linens, blankets, comforters, spreads, towels, and domestics. The man who will be considered must be under 40 and must be able to show a successful record with large volume. When answering this "ad" save time and give full particulars about yourself and previous employment in very first letter. Confidential.

L. KLEIN
HALSTED, 14TH, AND LIBERTY,
CHICAGO.

A DIGNIFIED POSITION.

We desire to interview a man who is educationally qualified to appreciate the value of a modern and practical, pre-school and kindergarten good-habits building plan, and whose mental make-up is such that he believes the parent is the major influence in the child's success or failure in life. Accepted applicant will be required to prove to our satisfaction that he can work along lines we have found successful in marketing this unique plan of ours, known as the Junior Good-Habits Club. Its name implies its purpose. Desirable results are assured, for we deal directly with the children, mailing special awards each month for doing the things they should do, but seldom do; however, enjoy doing as club members. The membership benefits are numerous, the enrollment fee small, the appeal universal. We furnish a prospective membership list, do magazine and direct advertising, pay transportation; give special co-operation. We will assist the right man in building up a permanent organization that will pay generous dividends each day. For an immediate interview write fully concerning your education, past associations and achievements. Give phone number and first choice of permanent territory. Some traveling. Address E T 96, Tribune.

District Ready to Wear Sales Managers.

One of America's largest department store chains has several openings for thoroughly experienced ready-to-wear sales and merchandise men. Position requires supervision of dress, coat, millinery stocks, proper sales personnel, good promotion and production of satisfactory sales and profit results. Thirty stores contained in each group. Ten such positions open in various parts of the United States. The men we seek are perhaps now located with ready-to-wear or department stores in medium size towns. In applying give connections for past five years with details of work and volume produced. State age, present salary and part of country preferred—if possible enclose photo. Interview granted to applications of interest. Exceptional opportunity for young men of proven ability. Address K G 413, Tribune.

TOOLROOM FOREMAN

Toolroom executive capable of managing thirty-five to forty mechanics, including approximately twenty first class tool and die makers and machinists; balance lathe hands, repair men, etc.
Out-of-town plant. Large growing organization manufacturing staple articles. Good place for a married man who wants to locate permanently. Salary commensurate with ability. State fully details of experience, education, age, family, salary and whether willing to move to an Indiana town of 5,000 population for the opportunity presented.
Address K L 245, Tribune.

EXECUTIVE COLLECTION MAN

By real estate mortgage house. Candidate must know psychology which produces effective collection results through the medium of letter writing and personal contact.
Desirable opening for applicant who can qualify. Useless to reply unless your answer reveals exceptional ability. State age, similar positions you have held, and salary received.
ADDRESS J K 197, TRIBUNE.

TRAVELING SALES MANAGER.

A substantial, growing manufacturer in business 19 years, needs a man 35 to 45 years old for permanent position. A man who has had some experience interviewing and training specialty commission salesmen. He must spend most of his time on the road after learning the details of the line. He must be willing to follow an established plan. The position offers an exceptional opportunity for man with ability and ambition. He must have a clean record. Give information as to age, nationality, previous connections, and income desired in reply. Confidential. Address K G 421, Tribune.

Chain Store Managers

Married men, between 25-40 years, residents of Greater Chicago with clean employment records and pleasing personalities, to take full charge of our meat market. Wonderful opportunity for right parties.
Apply in person at our Main Warehouse to MR. SCOTT, 8235 Vincennes-av. Daily, 9 to 12 and Sunday 11 to 1.

CONSUMER STORES

OPPORTUNITY.

A nationally known and growing financial institution is looking for a few high type men to develop into permanent cogs of their organization; men must be between 26 and 38 years of age and live in Chicago 4 years; have had a good education; must enjoy work of a clientele building nature and must be willing to study and apply knowledge to work; seasoned judgment is necessary; men just looking for a job need not apply. Call Harrison 9134 after 9:45 Monday.

CAN YOU PROVE
to us your
COMPLETE CAPABILITY
as a
SALES ORGANIZER?

If you can convince us we have an unusual proposition to offer the right man.
Address L 506, Tribune.

House Furnishings Dep. Mgr.

Experienced, neat appearing young man with pleasing personality, to take charge of House Furnishings, Glass Ware, and China Departments in popular priced cash department store in Middle West. In confidence, state age, married or single, previous employers, and salary requirements.
ADDRESS L P 4, TRIBUNE.

FIELD MANAGER

To work middle western states with crew. Follow up "Mary and Bob" True Story radio broadcast. True Story and two other 25c mags. for one year plus handsome gift book all for $3.90. Salesman collects part. Beginners make $40 per week. Write at once for exclusive territory. Neil McIntosh, 1134 State-Lake Bldg.

Ready-to-Wear Dept. Mgr.

Young man with pleasing personality, neat appearance, experienced, to take charge of ready-to-wear department in popular price cash department store in middle west. In confidence state age, married or single, previous employers, and salary requirements.
ADDRESS J A 429, TRIBUNE.

OFFICE MANAGER.

Protestant, about 35, for manufacturing plant near Crawford and Cicero. Application must state age, phone number and salary wanted and give full details regarding experience and qualifications. Address J E 508, Tribune.

DISTRICT MANAGER.

Out of town manufacturer seeking reliable experienced manager for Chicago district sales office in the line of heavy cast aluminum cookware. State age, salary or commission and references in full. Address K L 248, Tribune.

MEAT MARKET MANAGER.

Take charge market, near North Side; speak German; go-getter who can produce results. Address J F 443, Tribune.

MANAGER—EXPERIENCED; FOR CREDIT clothing store in outlying district; excellent permanent proposition; state age, salary expected and past employers in confidence. Address L P 18, Tribune.

MAN—EXPERIENCED MAIL ORDER CATAlogue, jewelry man. State age, references, experience, last employer, salary desired; all matters confidential. Address J L 243, Tribune.

EXECUTIVE—WITH CAMPAIGN, ORGANIzation or membership experience; write full details. Address L P 26, Tribune.

Boys—Office and Factory.

BOY

For advertising storeroom work, about 18 years, high school graduate preferred. Write fully. Address K C 408, Tribune.

BOY WANTED.

Young, strong, for shipping department. Apply Manchester Shoe Co., 2035 Charleston-st., ½ block west of Robey.

BOY—16 YEARS OLD, HELP IN CUTTING room; can learn cutting trade. Hyman Bros., 234 S. Market-st.

BOY—SMART, AS HELPER IN GARAGE while learning trade from expert mechanic. Inquire Sunday, 5446 N. Clark-st.

WANTED—MALE HELP.
Boys—Office and Factory.

BOY—OFFICE.

Splendid opportunity for 16 year old boy with or without previous experience. One who is ambitious to advance and anxious to learn. Good starting salary. State age and references. Address K J 69, Tribune.

MESSENGER BOY

to carry mail between our wholesale and retail buildings. Must be intelligent and over 16 years of age. Apply by mail only to W. H. P., care O. W. Richardson & Co., 125 S. Wabash-av. Give phone number.

YOUNG BOY.

Experienced for filing and mailing; large steamship co.; state age, experience and salary expected.
Address K J 432, Tribune.

Professions and Trades.

APPRAISER—TRUNK LINE RAILROAD wants competent land appraiser for Chicago territory. Address L 483, Tribune.

ARCHITECTURAL DRAFTSMAN — HIGH grade man on fireproof apt.; references and salary. Address K N 234, Tribune.

ARTIST.

Drawings for etched metal name plates. Address K D 162, Tribune.

ARTISTS—WOMEN'S AND MEN'S FASHions, furniture, merchandise, lettering, etc. Room 2810, 333 N. Michigan.

ARTISTS — WANTED THAT SPECIALIZE and are fully experienced in all kinds of greeting card designing. GARTNER & BENDER, 1104 S. Wabash, Chicago.

ARTIST—WHO CAN DO COMICS IN LINE, exp. Address L 492, Tribune.

ASSEMBLER—CAPABLE MAN, ON STEAM traps, valves, exp. in testing pressures on team specialties. Address K M 106, Tribune.

AUTO MECHANICS

Want five first class allround automobile mechanics with thorough knowledge of all units and willing to work on any unit of automobiles or trucks.

We do not want helpers or inexperienced men as they will be discharged as rapidly as they are hired. We are willing to pay good salaries for good workmen. No piece work.

THOMAS T. HOSKINS CO.,
56 W. Illinois.

AUTO SHOP FOREMAN

to take complete charge of Hudson-Essex service dept.; must be willing worker; only those will be considered that have been previously employed by Hudson-Essex dealers. Others need not apply. See Mr. Burke, 3512 Archer-av.

BINDERY MAN.

Knowledge of folding and stitching machines. Willing to make himself useful around small plant. Give lowest salary. Plant 22 miles from Chicago. Address K J 550, Tribune.

BLACKSMITH.

Experienced on high grade ornamental iron work.
FLOUR CITY ORNAMENTAL IRON CO.,
2637 27th-av., South,
Minneapolis, Minn.

CABINETMAKER AND MACHINE FOREman—Experienced; give full particulars in first letter. Address J E 509, Tribune.

CAR OWNERS—TO PUT UP OUR SIGNS: mech. pfd. M. Sears, 1032 E. 55th-st., Dept. R.

CIVIL ENGINEERS AND TOPOGRAPHICAL draftsmen and Diesel powered dragline operators, well qualified, wanted for tropical employment; must be unmarried. Address L P 27, Tribune, and give age, engineering education and practical experience.

CLAIM ADJUSTER—BY CASUALTY INSURance co. State experience, age and salary expected. Address D 328, Tribune.

Copy and Contact Man

with ability to create short, terse, snappy campaign copy embodying ideas and selling them to established clientele. Do not apply unless you have both creative ability and a go-getter contact personality. Give age and salary desired. Address K J 221, Tribune.

COPYWRITER—ONE WHO HAS MAIL ORder experience capable of handling sideline salesmen. State age, experience. Wonderful opportunity for right man. Address H K 405, Tribune.

CUTTER FOREMAN

On Silk Lingerie and Children's Dresses, wanted at Los Angeles, Cal. Must be able to take complete charge of factory; make and grade patterns and marker. Must have successful past experience. All interviews will be treated strictly confidential. Apply
RICE-KLEIN COMPANY,
Room B8, Congress Hotel, Chicago.

DESIGNER OF FURNITURE—PERMANENT salaried position with large factory in south making attractive line of boudoir, living and dining room chairs; must be able to make perspectives in color, detail patterns, know something of shop practices, and willing to live south. Young man will find this an opportunity for development. State salary and references. Address K G 429, Tribune.

DRAFTSMEN.

Mechanical, experienced on interchangeable parts. Plant located on West Side. These are permanent positions with possibilities. In reply state age, experience and salary expected. Address S K 169, Tribune.

Draftsmen

With 5 years' drafting experience; at least 2 years on electrical power work.
APPLY MONDAY.
ROOM 2115 ENGINEERING BLDG.,
WACKER-DR. AT WELLS.
WESTERN ELECTRIC CO.,

DRAFTSMAN

First class mechanical draftsman with experience in rolling mill; open hearth and blast furnace work. Call or write Chief Engineer.
WISCONSIN STEEL WORKS
2701 E. 106th-st. Ph. South Chicago 9140.

DRAFTSMAN

to design office interiors including selection of furniture, drapes, floor covering, wall treatment, including paneling. Give salary and details of ability. Address K C 535, Tribune.

DRAFTSMAN.

Young man with engineering training and experience in heavy machinery; good opportunity for man of ability.
ADDRESS J P 552, TRIBUNE.

DRAFTSMEN.

Electrical, for power station design. Only experienced or technical men considered.
ADDRESS K D 549, TRIBUNE.

DRIVER—MUST BUILD HIS OWN ROUTE; good commission. LINCOLN CLEANERS, 7406 Ogden-av.

Engineer Graduate

Man, twenty-five to thirty-five years of age. Graduate mechanical or electrical engineer for important research work in our laboratory.
Apply Employment Department.
Tuesday After 2 P. M.
EDISON ELECTRIC APPLIANCE CO., INC.,
5660 W. Taylor-st.

ENGINEER—EXPERIENCED IN REFINERY design, by Oklahoma oil company. State age, experience, education, and salary. Address K G 348, Tribune.

ENGINEER—STATE EXP. AND SAL. EXpected. Address L 449, Tribune.

ESTIMATOR.

On tools, dies, and stampings; first class; give experience, references, salary. Address K C 532, Tribune.

ESTIMATOR—WHO UNDERSTANDS BOILer setting, to canvas trade; must have car, know plant engineers. Address L M 50, Tribune.

FOLDING BOX FEEDERS—PLATEN PRESS. Randolph Box & Label Co., 843 W. Van Buren-st.

WANTED—MALE HELP.
Professions and Trades.

FACTORY SUPERINTENDENT.

High grade, experienced in economical production of all phases of light manufacturing.
Tell in first letter age, education, references, and actual experience in Bakelite, electrical, and mechanical manufacturing.
Good Opportunity.
Address J M 184, Tribune.

FENCE ENGINEER—Construction Superintendent.

Large, established fence manufacturer needs sales minded C. E. to take charge of estimating and erecting department for industrial fence. Also, want construction superintendent to act in organizing and advisory capacity with distributors' erection crews. Excellent opportunity for the right men. Give age, experience and full information. Our own men know about this advertisement. Address L M 42, Tribune.

FOREMAN.

Experienced in the manufacture of electrical switchboards, powerboards and panelboards. Should be familiar with wage incentive system and must be a practical mechanic. State age, nationality, education, experience, and salary expected. Give phone number. Address H K 532, Tribune.

IGNITION MAN.

1st class; exper. on batteries; steady work; full details. Address B B 425, Tribune.

INDUSTRIAL ENGINEER.

Analytical mind and ability to absorb new ideas essential. Drafting ability and some knowledge of building construction and office routines desirable. State age, education, jobs held, and salary. Address K C 534, Tribune.

MACHINE TOOL DESIGNER

Capable of development work on special machinery. Position in Detroit with the National Automatic Tool Company. Apply for interview at 1309 Engineering Bldg., 205 W. Wacker-drive, Sunday, between 2 and 4 p. m., and Monday and Tuesday between 5:30 and 7 p. m. Phone Franklin 0213.

MACHINIST.

Experienced, all around man. Calumet Baking Powder Co., 4100 Fillmore-st., 4th fl.

MAN WANTED.

Thoroughly versed in dry cleaning and steam cleaning ladies' dresses; capable taking charge of plant; give full particulars first letter. Address K J 223, Tribune.

MAN—EXPERIENCED, TO REPAIR CASH registers; must be able to rebuild registers. ADDRESS J T 238, TRIBUNE.

MAN—EXPERIENCED IN HANDLING AND maintaining automatic packaging machine. Write, P. O. B., 757, Terre Haute, Ind.

Mechanical Engineers

Graduate mechanical engineers with experience in development and investigational work in specialized lines, such as:
Die Casting.
Equipment Installation.
Material Handling.
Metal Rolling.
Plastic Molding.
APPLY MONDAY.
ROOM 2115 ENGINEERING BLDG.,
WACKER DRIVE AT WELLS.
WESTERN ELECTRIC CO.,

MECHANICAL DRAFTSMAN

First class man on layouts and detail work, small automatic machinery.
Apply by letter only. Give full details in first letter.
Employment Manager,
2020 N. Austin-av.

Mechanical Draftsman.

with several years experience in structural and heavy machinery designs. Must be fast and accurate. Large progressive company manufacturing a wide variety of heavy equipment; located in Chicago district; good opportunity for right man. Give religion, education and salary. Address G G 238, Tribune.

MECHANICAL DRAFTSMEN

Designers, checkers, and details. Preference given to men experienced in blast furnace, rolling mill and general steel plant work. Apply in writing only, giving age, experience, references and salary expected. Address correspondence to
ILLINOIS STEEL CO.
3426 E. 89th-st. Chicago, Ill.

MECHANICAL ENGINEERS—[2], POWER piping, heating, and ventilating, for sales work. National concern. Straight salary and expenses. Large middle west city. State qualifications fully for interview. Our organization advised this ad. Address L P 14, Tribune.

MECHANIC.

Adding and calculating machines; state experience, salary, etc.; confidential.
Address K N 348, Tribune.

MEN — THOROUGHLY EXPERIENCED IN the manufacture of pickled pigs' feet. Address J F 526, Tribune.

MEN—YOUNG, EXPERIENCED IN LAYING goods for cutter. S. A. RIDER CO., 1213 W. Van Buren, 7th floor.

OPTOMETRIST.

Opportunity of a lifetime; must be exp. and have own instruments; state age, ref. Address H K 514, Tribune.

PATTERN MAKERS.

Experienced in ornamental plaster and wax work.
FLOUR CITY ORNAMENTAL IRON CO.,
2637 27th-av., South,
Minneapolis, Minn.

PAPER BOX MAN—EXP.; AS FOREMAN small set up box fcty. Write exp. and salary expected. Address A 248, Tribune.

PATENT ASSISTANT

for preparing and amending patent applications. Address J K 196, Tribune.

PHOTO ENGRAVER.

Apprentice blocker with a little experience.
MAGILL WEINSHEIMER,
1332 S. Wabash-av.

PHYSICIAN—AN ASSISTANT, BY SANItarium; must have Illinois medical license. 2637 Prairie-av.

PIE BAKER.

Must be good with peel. Call at 6 p. m. Sunday night. 1751 W. Austin-av.

PLANT SUPT.

wanted by a nationally known mfr. of Plumbers' Brass Goods. Only a man with an excellent record for handling men, material, and equipment will be considered. Replies should state age, education, experience, nationality, references, and salary desired. Replies confidential.
Address H K 354, Tribune.

PRESSMAN—EXPERIENCED, WHO CAN operate Kluge vertical, Miehle, and Miller printing presses. Steady work. Write at once to Star Printing Co., Cedar Rapids, Iowa.

PRESSMEN — KIDDER ROTARY; EXPErienced on bread wrappers; night job; open shop. Rapinwax Paper Company, St. Paul, Minn.

PRESSMAN — A1 ON KELLEY AND JOBbers; union. KEEFE, COLES & CO., 512 Sherman-st.

Refrigeration Service Men.

Experienced men on multiple systems. Only A1 men with car need apply. Salary dependent on ability. Address J P 554, Tribune.

SAMPLE MAKER—LEATHER, ONE WHO IS experienced in making bill folds, flat goods and leather novelties. Must be able to make own patterns and samples. Also able to handle help and get good production. Bastian Bros. Co., Inc., Rochester, N. Y.

SIGN WRITER.

Extra work; must be fast. Apply Ed Beltz, 21st floor Morrison Hotel.

STRONG YOUNG MAN

to lay cloth and assist in cutting room; give age, experience and salary. Address J J 361, Tribune.

WANTED—MALE HELP.
Professions and Trades.

TAILOR.

Live wire; marr.; take chge. of store; west sub.; gilt edge ref. Address F 51, Tribune.

TAILOR—EXP. ON UNIFORMS. APPLY employment office, Edgewater Beach Hotel, 5300 Sheridan-rd.

TOOL GRINDER.

First class. Give full particulars, experience, age, and wages expected. Steady job; first class working conditions; near loop. Address J F 525, Tribune.

Tool and Die Maker.

A-1 man on can dies. Calumet Baking Powder Co., 4100 Fillmore-st., 4th floor.

TRACER (DRAFTSMAN).

Experience on architectural drafting; age 21-28 preferred; good salary. Address H K 516, Tribune.

WANTED.

ladies' tailor and fitter. One who is thoroughly experienced, to work on high grade coats, suits and dresses and is able to manage good sized workroom. Apply
KARSAX, INC.,
16 N. MICHIGAN.

WAX WORKERS.

Experienced on ornamental iron patterns.
FLOUR CITY ORNAMENTAL IRON CO.,
2637 27th-av., South,
Minneapolis, Minn.

WINDOW TRIMMER—FOR LARGE CHAIN of popular priced men's clothing stores; must be capable, experienced and well recommended. Unusual opportunity. Address L P 42, Tribune.

JANITOR—UNION; FIRE BOILER, GENeral repair handy man; small hotel; refs. req.; state experience, age, phone number. Address J D 535, Tribune.

Butlers, Chauffeurs, Housemen, Etc.

CHAUFFEUR—PRIVATE, WHITE, MARried, no children; wife second work, part time; references; garage apt. Apply Sun., 530 Linden-av., nr. Chicago-av., Oak Park.

Clubs, Hotels, and Restaurants.

NIGHT CLERK—IN HOTEL; MUST BE EXperienced, all around combination man and well acquainted with switchboard; family hotel, 140 rooms, suburban town; 38 to 45 years of age, single, no incumbrances; security bond required; good salary and room. Give phone number and particulars. Address K N 238, Tribune.

Farm and Garden Help.

POULTRYMAN — SINGLE, TO BROOD chicks; must be experienced with oil brooders and Shenendoah system. Board and room in modern home. Give experience and references in first letter. Address Box "C," Lake Villa, Ill.

Salesmen, Solicitors, Etc.

A Large Corporation

The leader in its field, has immediate openings for several experienced salesmen.

Men selected will be thoroughly trained to sell a mechanical product in Chicago and suburbs.

A permanent future and attractive earnings are possible for any men we select.

Married men between 25 and 40 years of age with successful selling record will be considered.

MR. FETTER,
151 N. Michigan.
9:30 to 4:30.

AA-1
SALES OPPORTUNITY.

If you are successfully selling any make of automobile you can largely increase your income by joining the sales staff of an organization where attractive automobiles are now selling and will continue to sell rapidly in large quantities.

ANNOUNCEMENT OF THE
NEW OAKLAND 8
AND
New Series PONTIAC BIG 6

appearing in all newspapers this week makes it necessary that we have more salesmen to take care of crowds of actual prospects seeking information and desiring to buy these most attractive new models.

If you want to make a connection where sales are coming fast and where a good income is assured, call between the hours of 9 and 10:30 a. m. only. Ask for W. S. Farrant.
COMMUNITY MOTORS, Inc.,
235 E. 33D-ST.

A DIRECT ADVERTISING SALESMAN.

We have an opening for a salesman who has successfully sold direct advertising in the retail field.
This man is between the ages of 30 and 40, and has had experience in selling individual pieces and campaigns to hotels, department stores, exclusive women's shops, etc. He is now probably selling for a creative printer or firm specializing in direct advertising.
The opportunity we offer to the man who can prove his ability is a permanent connection with unlimited earning possibilities.
Phone W. L. Moore, Superior 0856, or address G G 240, Tribune.
Strictest confidence observed.

A A A A
SYNDICATED ADVERTISING

An organization backed by years of experience is looking for a salesman with a proven selling background in syndicated advertising.
We do not care to interview the "fly by night," the "in and outer," or the quick clean up type, but one who is looking for a legitimate opportunity where ability will be recognized and a real future offered.
If you are that man, write giving full particulars in your first letter and a private interview will be arranged. Address K C 407, Tribune.

A PERMANENT POSITION

for man of energy and ability selling leading line of electrical equipment to physicians and hospitals; commissions ranging from $200 to $1,500 monthly earned by present force of eighty-five men; leads furnished; man selected will be given three weeks' free training in Chicago; exclusive territory outside of Illinois; full co-operation and opportunity to build independent business among high class clientele; prompt payment of commissions assured. Address by letter only, full particulars about yourself, to
H. G. FISCHER & CO., INC.,
Mfrs. of Physiotherapy and X-ray Equipmt.,
2333-43 Wabansia-av., Chicago.

A TOP SALESMAN

who is one of the leaders of his present organization and desires to enlarge on his opportunities for 1930, can make a desirable connection as manager with one of the most favorably regarded subdividers in Chicago. Must have been an active producer in 1929 and own car. Financial arrangement can be made with man selected. Our present organization has been informed regarding this ad. For interview address E D 435, Tribune.

A1 SALESMEN—
IT'S A CRIME.

for merchants in Chicago not to be protected against holdups, bad checks, counterfeit money, dishonest employes, and other losses.
The U. S. F. & G. Co., a $70,000,000 concern, issues a $1,000 blanket bond covering all these losses for only 8 cents a day. Two orders daily will pay you $72 a week and each year on renewal. Call Monday morning. W. D. Boockford, R. 2015, 231 S. La Salle.

A NEW IDEA.

Italian speaking salesmen; a reliable Chicago firm, backed by one of the largest of its kind, is opening a new department and requires four experienced salesmen over 25 years of age. The men selected will receive financial assistance if needed; chance of advancement; highest commission paid. See Mr. Doretti, 10 a. m. to 9 p. m., Rm. 402, 134 N. La Salle-st.

A1 SALESMAN

who must earn not less than three hundred a month. Our machine, sold to large offices, dwarfs anything in our field. Repeat supplies for machine insures growing income. Prefer married man about thirty. Write fully. Address L 169, Tribune.

A-Cent-a-Day Accident

POLICY BY $15,000,000 STOCK CO.
LIBERAL COMMISSIONS, RENEWALS.
NO EXPERIENCE NECESSARY.
OUR FINANCIAL STATEMENT IS YOUR BEST SALES TALK.
DRUYAN UNDERWRITERS, 192 N. CLARK.

WANTED—MALE HELP.
Salesmen, Solicitors, Etc.

AAA

OUR MEN EARN $15-$40 Daily

Representing the

Sterling Penny-a-Day Policy

the most liberal accident policy ever offered

No experience necessary; not one penny to invest.

STERLING PENNY-A-DAY ACCIDENT POLICY

sells on first call because it costs only ONE PENNY A DAY. Four out of every five buy, not only for themselves, but for all members of their families, because every man, woman and child between the ages of 10 and 70, regardless of occupation or race, needs and can afford it. No medical examination required.

We have paved the way for your immediate success by both a national radio broadcasting campaign and by extensive advertising in local and national newspapers and magazines.

We offer you an opportunity to become financially independent through our guaranteed renewal commissions, which we pay in addition to your liberal daily commissions.

We offer you a splendid opportunity for rapid advancement to District and State managerships in our National expansion plans.

If you are seeking a good, legitimate, steady income, either on full or part time basis, in or out of Chicago, call, write, or wire.

Sterling
Casualty Insurance Company
75 E. WACKER-DR.
Chicago, Ill.
OPEN EVENINGS.

A A A
SALESMEN

to sell to stores, factories and institutions as representative of a leading product of

General Motors Corp.

Men selected will be trained to sell

FRIGIDAIRE
Automatic Refrigeration.

This is a growing business and, offers many opportunities to an ambitious man.

MR. HOGAN,
151 N. Michigan.
10 a. m. to 4 p. m.

A SALESMAN

Regardless of the position you now occupy or the amount of money you are earning—it will pay you to investigate this opportunity if you can measure up to the following requirements:

You should be between the ages of 30 and 45.

You must not be financially embarrassed or involved.

Your character, honesty, and ability must stand up under a rigid investigation.

You must have a past record of successful selling securities, services, printing, advertising, or other high grade specialties.

You must be the type of man who would not let exceptionally large earnings turn your head.

You must be looking for a permanent connection.

Check up on yourself, and if you qualify, telephone Monday and Tuesday, Mr. Cunningham at RANDOLPH 8888, or write fully, address L 197, Tribune.

A POSITION

for a few ambitious real estate men who can show a record of production and desire making a change. The men I want must be interested in a permanent position in Chicago, have good references, and be able to sell me on their sincerity, integrity and ambition; adequate salary to start if you meet my requirements; best rate of commission and chance for advancement that I know of in the Chicago district. Don't write or phone.

SEE ME IN PERSON FROM
9:30 A. M. TO 3 P. M.
H. F. NEHER,
Sherman Hotel, Suite 105-106.
Clark and Randolph-sts.

A MESSAGE TO FATHERS.

Have you a son between the ages of 21 and 25 whom you would like to see working for a company 100 years old, a company that can tell him how a young man should start—what he should strive to attain success as a salesman?
Then have him write us in his own handwriting. Address K N 230, Tribune.

A A A A
NATIONAL CHAIN STORE ORGANIZATION

will employ 4 salesmen qualified as direct representatives. Unusual opportunity for men who can produce. Apply Monday, 9 to 1.
430 W. RANDOLPH-ST.

A1 SALESMEN

for northern Illinois cities, local residence, to represent national manufacturer of direct mail advertising, media, calendars, specialties, greeting cards. Established twenty-four years. Earnings range from $2,500 to $7,500 per year. In first letter give sales experience.
Address F. B. SPRAGUE, care of JOHN BAUMBARTH CO.,
Rm. 511, 540 N. Michigan, Chicago.

A MAN WANTED.

We need a reliable person to represent the Safety PENNY-A-DAY Policy. Earn $15 and up daily.
Safety Underwriters, Inc.,
127 N. Dearborn-st.

WANTED—MALE HELP.
Salesmen, Solicitors, Etc.

AAA

A Better Income AND A REAL OPPORTUNITY TO MAKE BIG MONEY MAKE 1930 A BANNER YEAR

Many of the men we employed last year earned over $5,000, and will do better in 1930.

You are offered this same opportunity today: our men are just average fellows like yourself; they have no special talents or ability that the average man does not possess, yet here is what we paid eleven men last month:

H. S., formerly an auto salesman	$490
C. M., formerly wash. mach. man	$775
E. T., formerly railroad clerk	$825
F. B., formerly R. E. salesman	$750
E. S., formerly radio salesman	$525
J. T., formerly aluminum salesman	$437
C. L., formerly minister	$650
C. H., formerly vac. cl. salesman	$510
O. B., formerly mechanic	$675
R. C., formerly brush salesman	$425
J. M., formerly specialty salesman	$675

NO EXPERIENCE NECESSARY

Our product is known throughout the country through full page ads in THE SATURDAY EVENING POST, LADIES HOME JOURNAL, GOOD HOUSEKEEPING, LITERARY DIGEST, COLLIERS, ETC.

Our business is good 52 weeks in the year. This is a

Permanent Position

NO SLACK SEASONS.
NO LAYOFFS.

Steady work means your prosperity for 1930. By joining us you become a part of a many million dollar corporation, enjoying the highest rating in Dun's and Bradstreet's, with branches in all the principal cities of the country, which offers you the opportunity of advancement to

EXECUTIVE POSITIONS

Our commodity has no competition. It is endorsed by leading authorities everywhere. You are paid a liberal commisison and bonus equal to a dealer's profit, and

BIG PAY CHECKS

can be yours every week of 1930 and thereafter.

RESOLVE NOW TO START NOW

See Mr. Plambeck, any time Monday. Entire 2d Floor, Terminal Bldg. 537 S. DEARBORN-ST.

Men living within a radius of 200 miles from Chicago write for address of nearest branch.

AAA
SALESMEN WHAT HAS 1930 IN STORE FOR YOU?

Krenn & Dato salesmen are all set to make 1930 their biggest year. Our plans are made. Our organization is rounding into shape. The biggest sales campaign in our history is ready to be launched. We want fifty men, MANAGERS and SALESMEN. Our force is set for a big campaign. There is room for you here.

Clean your slate and make a fresh start with a real leader. Apply Room 201,
1009 N. State-st.
KRENN & DATO, INC.
Exclusive Agent:
Mrs. Rockefeller McCormick Properties,
Edith Rockefeller McCormick Trust.

A-1 SALESMEN

with car, to sell fast selling burglar alarm for automobiles; can make good money. 741 N. Wells. See Mr. Nims.

ADVERTISING SALESMEN

With special edition experience for leading southern newspapers. Salesmen for weekly pages for Chicago and Chicago territory. Salesmen for membership drive for large association. Program salesmen. Only high class men with best of references considered. Suite 400, 100 N. La Salle-st.

Advertising Solicitor

Must be go-getter and able to earn at least $300 a month soliciting and writing classified adv. for local and out of town business. Phone State 5814 for appt.

ADVERTISING SALESMAN—MUST BE EXperienced and financially responsible. Seekers for drawing account need not apply. Earnings $5,000 to $10,000. Investment desirable but not essential. Call Rm. 1120, 211 W. Wacker-dr.

ADV. SPECIALTY SALESMEN — WRITE Union Co., Boonville, N. Y., for new kitchen novelty.

Accident-Health Insurance.

BUILD YOUR OWN INSURANCE AGENCY. A PART TIME AGENCY OR FULL TIME. Evening school instruction, Monday, 6:30. Agents for Chicago, Ill., Ind., Wis. On monthly payment plan, complete coverages; no limited cheap policies; gd. comm. General Accident Co., 506 S. Wabash-av.

Advertising Salesmen

America's largest newspaper special feature advertising organization has openings for a few good salesmen in Chicago and other cities. Highest commissions; largest newspapers; permanent connection; crew managerships open for producers; feature page and special edition experience desirable but not essential, as we will train you. See MR. SUGG, Monday, Room 516 Post Bldg., 211 W. Wacker-dr.

An Unusual Opportunity for experienced salesmen who live on the west side or western suburbs to represent a leading product of General Motors Corp.

Men with previous sales experience in household appliances, pianos, radios, refrigeration, or oil business preferred.

DISTRICT MGR.
1135 Lake-st.,
Oak Park, Ill.
9:30 to 4:30.

An Unusual Opportunity.

This is the opportunity you have been waiting for, if you wish to earn $500-$1,200 per month selling a nationally advertised product which earns actual cash profits of $85 on every $100 in receipts. The product is sold on very liberal terms to hotels, restaurants, drug stores, confectionery stores, etc. The man selected must own an automobile, be above the average in intelligence, and ambitious to become permanently situated. Man with experience selling specialties or stocks and bonds desirable. If you are selected you will be given exceptional sales training and good leads from national and direct advertising. You won't find anywhere a better selling proposition than this, and it may be the chance you have been waiting for to step out of the ordinary job into the big caliber, big money class. We have territories open in Illinois, Wisconsin, Missouri, and Iowa. J. E. MAYER, Monday, 9-5. Appointment by phone only. Randolph 3656.

AN A1 OPENING FOR THE RIGHT MAN.

Have opening and enough fresh live leads daily for Gentile under 40; must be neat, energetic and a gentleman; income should average about $300 per mo., although a wide awake man should earn more. Apply this week [except Tuesday], between 10:30 and 1:30.
B. H. HELLEN JR.
Suite 837, 154 W. Randolph-st.

AN OPENING

for a man, 25 to 45, in the New York Life Ins. Co., with future. See Mr. Eckersall, Room 418, 39 S. La Salle-st.

WANTED—MALE HELP.
Salesmen, Solicitors, Etc.

An Illinois Corporation

needs a few responsible men in Chicago terr. to place a new product ON TRIAL with former customers. Must be satisfied with $40 to start; protected terr. Apply bet. 12-3 Mon. R. 711, 205 W. Wacker-dr. Mr. Cox.

At Once—3 Salesmen

We wish to engage 3 young men, of neat appearance, for sales work; experience unnecessary; permanent work; must be satisfied with earnings of about $36 weekly to start. Apply Mon. 9:30-12, 31 N. Franklin.

Architectural Salesman.

University graduate, not over 35 years old, with architectural training, experienced in architecture and building construction. This man will go through a 6 weeks' training period at our factory, after which he will enter our sales engineering department; bright prospects for the right man. Write fully, stating qualifications, education, experience, age, etc. Address J D 397, Tribune.

ATTENTION, SPECIALTY SALESMEN.

We want 3 successful one call specialty salesmen. They must be between 30 and 50 years of age and have a record of past performance that will bear the closest investigation. Only men with education, experience, and the ability to close a contract on first call will be considered.

Our company and product are highly rated. The earnings of our salesmen are large and are paid on a commission basis. We advance necessary traveling expenses.

Do not waste your time or ours if you cannot prove past success during a period of 10 years and your ability to earn big money. Men who own cars are preferred.

For interview call at Room 1112, 230 N. Michigan-av., between 9:30 a. m. and 1 p. m.

ATTENTION.

Married Men with Cars, Over 25 Years Old.

An attractive opening offering earnings far above the average, with real money the first week as well as a permanent position with advancement; openings for a few conscientious, industrious workers. This is a CLEAN, PLEASANT, DIGNIFIED SALES work with connection in one of CHICAGO'S LEADING DEPARTMENT STORES. You will spend part of each week on the outside.

All men thoroughly trained, so will consider serious-minded fellows without sales experience if you mean business and meet the above mentioned qualifications. Only those able to give full time, beginning Tuesday, will be considered.
Will also interview in Chicago a man for southern Illinois and one for western Iowa. Appointments by phone only. C. R. JONES, Morrison Hotel, Monday, between 9 and 12 o'clock.

ATTENTION, MEN!

MICHIGAN MFR.

Large nationally known mfr. has desirable openings for good men, 21-45, regardless of experience.
We dare any man of ordinary intelligence, good appearance, to work a day and fail to make at least $20. Good men make $50, at least. Apply Monday, Suite 316, 612 N. Michigan.
Out of town men write.

ATTENTION, SALESMEN.

Young Ill. corp. can use several hard workers of aggressive type on road. U. S. and Can.; steady work. Earnings $100 per wk. and up. Suite 1400, 173 W. Madison-st.

ATTENTION, BOOK MEN

We want the two best book salesmen in Chicago and are prepared to show the best set up and commission arrangement you have ever seen. Come in and investigate. Call at Rm. 1710, 134 N. La Salle-st., any day between 12 and 1:30 p. m. Ask for Mr. Smith.

ATTRACTIVE OPPORTUNITY FOR A FEW REAL SALESMEN.

If you are tired of trying to sell impossibles, come to my office Monday morning and let me tell you a NEW STORY.

This is an investment proposition you CAN sell. It is so different, so timely, so solid, so appealing, that we are breaking all our previous sales records.

This is a large proposition, well financed and thoroughly endorsed. See me between 9:30 and 10 o'clock Monday morning.
ARNOLD JOERNS,
Room 1000. 180 N. Michigan-av.

ATTRACTIVE MERCHANDISE CARDS.

100% PROFIT FOR YOU AND DEALER. All fast sellers—new and aplenty different! 5c-10c merchandise beautifully displayed. San Francisco representative made $90 first 3 days. Adv. by radio. No capital required. Four color catalogue free. World's Products Co. [Estab. 1921], 2 George-st., Spencer, Ind.

AUTO SALESMEN.

This is probably the finest opportunity ever offered an automobile salesman in Chicago. The Studebaker company now has the most wonderful line of cars in its history. The popularity of the record breaking Studebaker President Commander and Dictator eights has enabled us to do a very big business. With the introduction now of the dynamic new Erskine six, which sells for under $1,000, we have been receiving more people in our salesroom and arousing more interest than ever before. Because of this situation it is necessary for us to obtain a few more good men with good sales records. To capable men we will make a splendid proposition. Apply Mr. Holmes, 26th and Michigan-av.

Automobile Sales Manager

We can offer an excellent proposition to man with proven ability in retail; best selling line in the automobile field. Address H K 351, Tribune.

AUTOMOBILE SALESMEN.

We have openings for 2 experienced, reliable salesmen to sell new Oldsmobile and Viking. To the men who can qualify we offer an unusual opportunity to make real money and for future advancement. Hoeren.
DIVERSEY MOTOR SALES AND SERVICE,
824-26 DIVERSEY-PKWY.

AUTOMOBILE SALESMEN — 4, EXPERIenced, to sell Buick and Marquette cars; 1930 wil be our biggest year and now is the time to get started. If you are able to finance yourself and willing to work hard, we will give you 100% co-operation. No floaters need apply. See Mr. Powers, Northwest Buick Co., 4422 N. Western-av.

AUTOMOBILE SALESMAN—EXCEPTIONAL opportunity for a young man to act as my junior. He will assist me in making sales and will be given leads to work on. Excellent proposition. See Mr. Wolf, Studebaker Branch, 3822 Lawrence-av.

AUTOMOBILE SALESMEN.

We have room for 2 experienced salesmen for popular priced line of cars. We are well located in South Shore district. Apply Monday, Brandon Motors, 7622 Stony Island.

Automobile Salesman

An opening with an old established dealer handling two very popular lines. See Mr. Goodwin, 7722 Stony Island-av.

Auto Accessory Salesman.

Man familiar with inside and outside work for jobber. State exp. Address K C 234, Tribune.

AUTOMOBILE SALESMEN.

Exp., to sell new Oaklands, Pontiacs, and used cars. Call Monday, 9 to 12. Mr. Schaid, 5928 N. Western-av.

AUTOMOBILE SALESMEN

To sell General Motors products. See Mr. Barto, 2009 Irving Park-blvd.

BAKERS' SUPPLY

Salesman, well acquainted with local shortening and oil trade to manage office and sell. Call at 9 a. m. Monday, B. Blanton Co., Suite 1204, 228 N. La Salle-st.

BELTING SALESMEN,

Thoroughly experienced, to represent large manufacturers of leather and textile belts for transmission and conveyor work in Chicago and surrounding states. Give full details regarding territory covered, and companies represented. Replies strictly confidential. Address K C 533, Tribune.

WANTED—MALE HELP.
Salesmen, Solicitors, Etc.

BOOK SALESMEN—20 VOL. SET; NOTHing on market equals value for price or commission. J. A. RICHARDS, INC., 578 Madison-av., New York.

CAN USE 10 SALESMEN

to sell nationally advertised merchandise direct to the consumer on credit. A good future assured for those not afraid to work. Apply MARKS BROS., 81 W. Madison. See Mr. Becker.

CANDY RETAIL SALESMEN

5 experienced, to call on the city and suburban retail drug and confectionery trades. Must possess ability and personality, be neat and willing workers. Those able to operate auto preferred. By the oldest, largest and most progressive Chicago confectionery. Address J F 545, Tribune.

CANVASSERS—HOUSE-TO-HOUSE; SALARY and commission; steady. Apply 9-10 a. m., 12-2 and 7-9 p. m. Rm. 217, 417 E. 47th-st.

CIGAR SALESMAN.

Prominent wholesale cigar distributor desires city salesman, 25-30 yrs. old, with sales experience. Give full details and past record. Address D 321, Tribune.

CITY SALESMAN.

For large Chicago rayon and cotton underwear house, with established trade; one with south side trade preferred. Write age, experience, salary expected. Address K J 70, Tribune.

CLOTHING SALESMEN

for made-to-measure clothes. Our lines of over 150 large sized samples are ready, featuring the finest hand tailored suits to retail at $22.50, $27.50, $34.50, $39.50. Also topcoats, $22.50.
HIGHEST COMMISSION AND BONUS.
FREE TRY-ON SERVICE.
The Pennant Tailoring Co.,
402 S. Market-st., Chicago, Ill.

CLUB SALESMEN.

Two thoroughly competent and experienced club salesmen wanted on the very best club proposition ever offered before in Chicago. Qualified leads furnished. Very liberal commission. Call at Room 408, between 1 and 3 p. m. 134 N. La Salle-st.

COLLEGE STUDENTS.

EARN $8 DAILY IN SPARE TIME SELLING OUR ACCIDENT POLICY, WRITTEN BY $15,000,000 STOCK CO. LIBERAL COMM., NO EXP. NEC. DRUYAN UNDERWRITERS 192 N. Clark.

CORSET SALESMAN—
We desire an experienced corset and brassiere salesman of real ability to represent us permanently in Chicago; every inducement offered to the right man.
INTERNATIONAL CORSET CO.
AURORA, ILL.

COAL SALESMEN—SALARY TO ACTIVE producers; few high grade men for city work. Address K C 403, Tribune.

CRACKER SALESMEN—EXPERIENCED. Capitol Biscuit Co., 1656 N. Laramie-av., 8:30 a. m. Monday.

DISTRICT SALES REPRESENTATIVES

A million dollar Chicago corporation has immediate openings for men between thirty and fifty years of age, for Chicago, Iowa, Indiana, Illinois, and Wisconsin territories.
Direct factory connection, selling high grade, well established products to dealers and merchants.
To the men selected for these positions we offer a very unusual opportunity for large earnings.
Many leads through a continuous national advertising campaign result in quick sales without any lost time in soliciting; men with specialty selling experience preferred.
Men who are accustomed to large earnings and are desirous of a permanent connection in one of the largest selling fields should seriously investigate this proposition at once, as the possibilities for the immediate establishment of large incomes are very great. Out of town applicants, please write.
MILLS NOVELTY CO.,
4100 FULLERTON-AV.
Inquire for Mr. Hosler.

Drawing Account Advanced.

3 exp. men for DIRECT SALES WORK. Automatic Electric Service, 627 W. Lake.

EARN $10 TO $15 PER DAY

selling standard commercial union labor printing; no experience necessary; elaborate outfit free; come or write to the
MEYERSON PRESS,
1135 W. ROOSEVELT.

Educational Salesmen.

With car to sell R. C. A. Institute's radio training to live leads in Chicago and Ill. Phone Dear. 4053 Mon., 10-4.

Electrical Sales Engineer

by well known manufacturer of motors. Must have equivalent of three years college training; graduate preferred; with at least two years subsequent experience; preferably with industrial electrical apparatus. An unusual opportunity with a rapidly growing company. The position is in a semi-junior capacity to start, but the man selected must have the definite qualities and common sense that are required for business success. If you are clean cut, aggressive but tactful, without any fads of dress or mannerisms, you may be the man we want. No replies will be answered that omit full details—age, experience, salary required, and personal facts in first letter. Address K C 536, Tribune.

EVENING WORK.

If you are ambitious enough to work 2 hours an evening, I can show you real money. Clean, pleasant work, selling a necessity; your energy, with our co-operation, will make you a success. Call 10 a. m. to 8 p. m. See Mr. MacLaren, Room 624, 160 N. La Salle-st.

Experienced Salesman

for a large established manufacturer of screw machine products and standard cap screws. Must have actual experience, come well recommended, and have good following among the trade. For consideration give full details and names of past employers in first letter.
Address S G 195, Tribune.

FREE—FREE—FREE

Are you interested in learning the Real Estate business? Have a class starting next Thursday night, Jan. 23rd, and can make room for 6 more men. The course is absolutely free of charge to men over 25 years of age who can furnish good references and graduates will be given positions with us. Must register by Wednesday, Jan. 22nd. See MR. BUCHTRUP, Hrs. 9 a. m. to 8 p. m. Room 304, 29 S. La Salle-st.

GENERAL AGENTS

for 15 counties in Northern Illinois and for 5 adjacent Indiana counties. Call or write. SPRINGFIELD LIFE INSURANCE CO. 105 W. Monroe-st., Chicago.

German Speaking Salesmen.

A few permanent positions are open in the German sales department of a large Chicago corporation. Our proposition will be a money maker in 1930, and men selected will be trained in our methods.
Apply between 10 a. m. and 5 p. m. at Information, 2d Floor,
1009 N. STATE-ST.

German Speaking Salesmen.

See me for profitable sales connection. Carl Glade, Room 624, 160 N. La Salle-st.

HIGH GRADE SECURITY MAN—
To take active charge in Chicago vicinity for old est. org. Address T O 570, Tribune.

House Dress and Wash-Frock Salesmen.

A leading Chicago manufacturer has several openings for experienced men for the states of Wis., Iowa, Minn., and Ohio. Only experienced men with a following will be given interview. Replies should state experience in full; no objection to nonconflicting side line. Address K J 67, Tribune.

INSURANCE SALESMEN.

We are writing special policy allowing policy holders equal share in all profits of company; eliminates competition, builds clientele quickly; pays immediate, substantial commission. A ten minutes sales talk convinces. Do YOU want to get in on the cleanup? Agency Director, 945 McCormick Bldg.

INSURANCE BROKERS.

Earn additional income selling child policies on Ordinary plan for substantial amounts in Company with over million dollars' surplus, originator of insurance for children on Ordinary plan, issuing most advanced policies. See Joseph McGauley, Room 320, 166 W. Jackson-blvd. Tel. Harrison 1055.

"IT'S HERE!!!"

SALESMEN WITH CARS.

AS AN ORDINARY SALESMAN ACCUSTOMED TO EARNING NOT LESS THAN $3,000 PER YEAR, WE CAN OFFER YOU THE FASTEST MONEY MAKER OF 1930 THAT SHOULD AND WILL DOUBLE YOUR PREVIOUS EARNINGS.
IF YOU HAVE THE CONFIDENCE OF A REAL SALESMAN AND ARE IN A POSITION TO INVEST $100, THE GREATEST OPPORTUNITY OF A LIFETIME AWAITS YOU. NO OTHERS NEED APPLY. SEE SALES MANAGER 9-9 2247 S. MICHIGAN.

MEN—IT'S LEGAL. NEW AND APLENTY different! "GYPSY." Its whirling wheels fascinate everybody. Merchants buy eagerly. Clean up $100-$150 weekly. Cigar Stores, Peoria, Ill.

MAN—WITH ABILITY FOR SALES WORK. $75 per week. State [illegible] and give two references. SUPERIOR TAPE & SEALER CO., Dayton, Ohio.

WANTED—MALE HELP.

Salesmen, Solicitors, Etc.

I WANT A MAN.

A DEPENDABLE SALESMAN who can furnish A1 personal references, as the handling of large sums of money is involved. Must be 30 or over and a Chicago resident at least 5 yrs. Mr. Fax. 9 a. m. to 8 p. m. Suite 348, 29 S. La Salle-st.

JUNIOR APPLIANCE salesmen. Straight salary. THOR FACTORY BRANCH, 1950 Lawrence-av.

LOFTIS BROS. CAN USE 10 Live Wires to Sell

Nationally advertised merchandise on credit direct to the public. If you mean business and are not afraid of work see Mr. Fox, 2d floor. 108 N. State-st.

Man—Gentile, Age 21 to 24,

For stenographer and statistical work in sales correspondence department, wholesale coal company. Give experience in detail. Address J D 372, Tribune.

MAN—OUTSIDE OF CHICAGO. WELL ACquainted, reliable, energetic. No investment. No experience, just your time. Big earnings. Free outfit. BEARD PAINT CO., Dept. 10, Kansas City, Mo.

MAN—RELIABLE, SELL GUAR. ROSES, trees, shrubs. Exp. unnecessary. Weekly pay. Write, Barry Nursery, Rochester, N. Y.

MANUFACTURER WANTS CITY, COUNTY DISTRIBUTORS ANYWHERE IN AMERICA; MARVELOUS NEW INVENTION. LAKESIDE CORPORATION, MILWAUKEE, WIS.

MACHINE SALESMEN—WITH CARS, FOR Chicago; comm. and bonus; good for $15 per day; state complete details in your reply. Address E Y 268, Tribune.

MEAT SALESMAN.

Hotel, restaurant trade, Chicago; prefer man established clientele; good salary; quality small packer. Application confidential. ADDRESS J F 444, TRIBUNE.

MEN TO TRAIN FOR BRANCH MANAGERS

A Chicago manufacturer-to-consumer grocery concern with branches in all principal cities will train a few men to manage branch sales organizations outside of Chicago. Your preliminary training will cover several months' direct selling on a reasonable salary guarantee. Qualifications: Age 26 to 35, high school education and some demonstrated ability handling men. Interview by appointment. Phone Mr. Hill, State 5700, Sunday afternoon and Monday forenoon for appointment.

MEN—WHO HAVE EVER SOLD REAL estate, stocks or bonds, need not consider this ad.

There are many persons ambitious and energetic who wish to increase their earnings and maintain a more independent position; all such persons 25 yrs. of age or over, we would be pleased to interview.

We are starting a course of instruction that has always proven highly remunerative; this costs you nothing; maybe you are cut out for this line; this is the time to enroll; positions for those who qualify.

Call between 11 a. m. and 8 p. m., Monday.

ROOM 517, CONWAY BLDG.

MEN'S WOOLENS

We would like to get in touch with several salesmen who have called or are calling upon the fine Merchant Tailoring trade. Please state enough of your experience to enable us to understand the type of trade you have served. The remainder of your qualifications may be left for an interview, if you prefer. Salary and commission. Address K G 410, Tribune.

MEN.

High grade salesmen over twenty-seven years of age. Salary and commission if you make good. References required. Ask for Mr. Turpin, Rm. 201, 168 N. Michigan.

MEN—YOUNG OR ELDERLY—TO SELL 3 different grades of radiator cabinets. This job will average a worker $75 per week. Chicago Lawn Radiator Cabinet Co., 6116 S. Kedzie-av.

Men—Immediate Earnings.

Perm. positions selling a new sales plan. Every one buys. 122 S. Michigan-av., R. 636.

MEN—SELL DEP'DABLE SHRUBS, ROSES, fruit trees, etc. Big demand. Complete co-operation. Comm. weekly. Write Willems Sons' Nurseries, Rochester, N. Y.

MEN — SEVERAL HIGH TYPE, TO CALL leads. See Mr. MacLaren, Room 622, 160 N. La Salle-st.

MEN AND WOMEN—EXP., SOLICITING leads for small constr. work. Sal., comm. Reliable Construction Co., 219 S. Crawford.

MEN—EVERY DAY NEED AMAZES EVERYbody; no competition; sells itself; earnings $15 up daily. 39 W. Adams. Room 26.

MEN—TO SELL BUTTER, EGGS TO REtailers. 3718 N. Ashland.

MEMBERSHIP DRIVE.

Est. assn. has opening for men to call on hotels. Rm. 1329, 160 N. La Salle-st.

MERLE

can use a few neat appearing men of the sincere type who would appreciate the opportunity of earning $50 to $75 per week. The men we employ must assure us of 20 calls daily and must be able to furnish character references. Our leads and very unusual sales plan assure success. Apply 1302, 32 N. State-st.

MONEY MAKER.

Can use 2 good men; physical culture memberships; positive leads furnished. Harry Gilmore Health Club, 4750 Sheridan.

National Carbon Co., Inc.,

has openings for 2 experienced health appliance salesmen. Apply Room 2100, 230 N. Michigan-av., 1:30 to 4 p. m. Monday, Jan. 20.

NEW SPECIALTY—SELLS EVERY BUSIness and professional man; used by Bell Telephone Co., National Radio, etc.; four $15 sales daily pay $288 weekly; Walker made $165 first day. F. E. Armstrong, B-12, Mobile, Ala.

NEW YORK LIFE INS. CO.

Permanent position; best contract; we train you; income over $100 weekly. See Mr. Mackay or Mr. Birgel, Rm. 510, 343 S. Dearborn.

OFFICE SUPPLY

and printing salesmen with following. Have an exceptional opening for 2 good men who can produce. Address H K 531, Tribune.

PAINT SALESMEN—TO SELL OUR QUALity line of automotive lacquers, tinting colors, and under coaters direct from our Detroit factory to the repaint shops. Our products used on the finest cars of many of the largest automobile manufacturers in the world. They recommend our goods to their distributors and dealers throughout the country, thus providing a ready made demand. We give exclusive territory and low factory prices to our salesmen, making it possible for them to beat competition and get the orders. No investment, but we require bond, either cash, or property, or guaranty, endorsed by responsible party, in the amount of $1,000. If you cannot furnish same, do not reply. This is a big, profitable proposition and a rare opportunity. No one but responsible men will be considered. Write us fully about yourself. Give financial references. Address L P 7, Tribune.

OUTDOOR ADVERTISING.

Brand new. Big money. Sells to banks. Ohio bank signed up last week for $7,560. Indiana bank for $4,500. Can use two more topnotch salesmen with cars for territory outside Chicago; also two in Southern territory. Phone for appointment SUPERIOR 1966, or ADDRESS J O 296, TRIBUNE.

PERMANENT POSITION.

Large manufacturer of advertised flavors selling to ice cream manufacturers and beverage plants has permanent opening for high grade man to travel continuously New York or northwest territory. Must have car. Salary, expenses and liberal commissions over quota. Write fully, giving experience and phone number. Address J D 374, Tribune.

PAPER BOX.

Experienced setup paper box salesmen wanted by old established concern. Good future for man who is willing to work. All letters strictly confidential. Address J F 524, Tribune.

Piano-Radio Salesman

with successful selling record; must be capable, honest, ambitious and not afraid of long hours; salary and commission; advancement. Address L 104, Tribune.

PRINTING SALESMAN

who has an established trade of $3,000 or more for month. Man who is not satisfied with location, equipment or methods of handling his trade by his present connection. Man who wishes to receive very highest remuneration for his work and every assistance in building up a larger income. Answer fully. ADDRESS H K 440, TRIBUNE.

RADIO SALESMEN AND OTHERS.

Best radio, best pay, best service, best cooperation and most opportunities offered to men of ability. Mr. W. D. Hall, Morlonde Hotel, 4946 Sheridan-rd.

RADIO SALESMAN.

Experienced. Attractive proposition. Reply with references and complete details. Address E N 222, Tribune.

WANTED—MALE HELP.

Salesmen, Solicitors, Etc.

Radio Salesmen

Large progressive chain organization requires a number of thoroughly experienced radio salesmen. Permanent positions with liberal commissions and opportunity for promotion. Only men of good character, appearance, and proven selling ability and highest references considered. Tell all about yourself in confidence.

Address K J 220, Tribune.

RADIO SALESMEN.

Opening for experienced men. Largest store in South Shore district; handling most popular make. Leads furnished. See Mr. Gross or Mr. Becker, 2301 E. 71st-st.

Railroad Man—Salesman.

We want a salesman experienced in R. R. accounting or Traffic departments—over 35, and interested in the success and training requirements of young men and women in railroad service. Must also be capable of interesting executives in our railroad training program. To such a man we offer immediate money return and a chance to grow—perhaps far beyond his expectations. Remember, we do not want just a railroad accountant or traffic man, primarily we want a man who can sell. If you have never sold tell why you think you can sell. Write for interview, Railroad Division, La Salle Extension University, 4101 S. Michigan-av.

REAL ESTATE SALESMEN.

With our new proposition any man can make some quick money; not subdivision property. We need just 3 men, so answer this ad immediately. 241 Dodge-av., Evanston, Ill.

REAL ESTATE SALESMEN.

A live North Side office wishes to add a few good men; new proposition; experienced preferred, but not necessary. Address K N 220, Tribune.

RELIABLE MAN—DISTRIBUTE AND COLlect store route in county. Nets $60 weekly up. Permanent profitable work. Full information write PERIS MFG. CO., Florin, Pa.

RETIRED MEN

to represent Chamberlain Metal Weatherstrip Co. in spare time; a pleasant and profitable connection; prefer those familiar with building line. 704 S. Dearborn-st.

ROAD SALESMEN

for dry goods trade, in Michigan and Wisconsin; manufacturer of established line. State experience. Address J E 510, Tribune.

SALARY AND BONUS

to experienced house to house canvassers. Nationally adv. beverage. Apply 612 N. Michigan. Room 312. Sunday 10 a. m. to 4 p. m. Monday before noon.

SALES HELP.

Large organization has exceptional opening for steady, ambitious man in sales department. Must be of neat appearance and over 25 years of age. Permanent connection for the man who can make good.

Ask for MR. FLESH. ROOM 201. 168 N. MICHIGAN.

SALES MANAGER

for South Side property. Call in person. See Geo. Elmore of H. W. Elmore & Co., 29 S. La Salle-st., Room 348.

SALESMAN.

A long established manufacturer now doing an extensive international business is opening a new department and has openings for several men [married men given preference]; men must have education and personality so they can make simple, dignified lectures to groups in homes. While it is none of these, men experienced in selling insurance, aluminum ware, vacuum cleaners, oil burners, real estate, iceless refrigeration, etc., will find this work not only to their liking but far more remunerative. A chance to get in on the ground floor of what promises to be one of the biggest things in the country. No financial investment required.

K. G. FISCHER & CO., INCORPORATED, 1671 N. Claremont-av. Ask for Mr. Parker.

SALESMEN WITH CARS

for Chicago and surrounding territory. Sell entirely new auto accessory assisted with new business getting sales plan. Middle west broke sales records all fall. Protected territory. Commission basis. Prefer men acquainted with service stations, garages, and new car dealers. Also premium and advertising novelty salesmen. Arrangements made with side line salesmen. Big repeat business. First successful salesman takes charge of territory. Opportunity for men accustomed to earning $20 to $50 daily. Out of towners write LUB-O-METER MANUFACTURING CO., 74 E. Roosevelt-rd., Chicago. City men call 10 a. m., Monday.

SALESMEN.

Leading manufacturer needs several more men immediately to sell products of high standing. Interesting work. All the cooperation you need. Men earning upward of $75 per week. Weekly guarantee if necessary. $5 per day while learning. Call Monday, 9 a. m. to 2 p. m. or Tuesday, 9 a. m. to 12 p. m. Mr. Badame, Room 1125, First National Bank Building.

SALESMEN—IF YOU CAN SELL DOCTORS a system service that costs them only $1 a month, four orders a day will pay you $100 a week commission; permanent exclusive protected territory; for work in Illinois outside of Chicago; continuous repeat business each year; this propostion is in its fortieth successful year; thousands of satisfied customers; you must have clean record and two business references. J. B. Lippincott Co., 227 S. 6th, Philadelphia, Pa. Since 1792.

SALESMEN.

Exclusive distributors, for counties in all states; fast selling advertised auto cleaner and beautifier. Large profits, quick repeater. Sells on demonstration. Party must be financially responsible, capable of purchasing merchandise and appoint dealers and agents. An opportunity for a lifetime. Unlimited possibilities. For particulars and samples write. Address K D 154, Tribune.

SALESMAN.

Clean-living, energetic young man between 28 and 35 to sell a Merchandising Research Service which is absolutely without competition. Man experienced in service selling preferred. Liberal Draw against commission. Only high grade man need apply. Training given. Traveling. Address K G 414, Tribune.

SALESMEN—25

To represent large food manufacturer, calling on the retail grocery trade in Chicago. This position pays salary and automobile allowance and offers good future. In reply state age, if married or single, selling experience, type of car, phone number, and address. Address G G 236, Tribune.

SALESMEN

with car to call on garage and auto accessory stores and sell our Electric windshield Heaters for the removal of sleet, snow, and frost. A hustler can make real money. Call Monday, Great Northern Hotel. Ask for MR. GALLETT.

SALESMAN — TO SELL TOBACCO pouches, priced right, to retail trade. Liberal commission. Address L M 43, Tribune.

SALESMEN.

Wall paper, paint; exp. man who knows how to handle decorators and better class retail trade. Want clean cut, neat, hard worker only. Give full details. Address J Y 291, Tribune.

SALESMEN—MANUFACTURER OF DOLL accessories has carriage covers, dress outfits, etc., and desires representative for Chicago, St. Louis, and Pacific coast. Must have following with department store buyers. Box 676, 303 W. 42d, N. Y.

SALESMEN

To represent manufacturer of popular priced men's neckwear for different states; no objection as a side line. Lidski & Rothschild, 210 W. Van Buren.

SALESMEN—SIDELINE.

To carry domestic and imported tapestry; best item for stores, shops and furniture co., wholesale; est. 1905. Herroz & Co., 440 S. Dearborn-st., Chicago.

SALESMAN—A MANUFACTURER OF AN extensive and leading line of hand-made handkerchiefs desires a representative for Illinois, Indiana, and Ohio or any part. Address Abdelnoor & Koury, 245 5th-av., New York City.

SALESMEN—MANUFACTURER WANTS LOcal and state distributors. New invention. Millions of prospects. Demonstration sells it. Agents make as high as $75 per day. Factory, 700 National-av., W. Terre Haute, Ind.

SALESMAN—FULL AND PART TIME TO introduce new banking plan for one of the largest outlying banks in the city. High class representatives desired. Give phone number. Address J F 519, Tribune.

Salesmen—Specialty Work

ON OH HENRY FUDGE in Chicago; auto required. Apply Mr. Olmsted, Williamson Candy Co., 4701 Armitage.

SALESMEN—AT ONCE FOR CHOICE TERritories, sell new sandwich machines. Our men average $200 weekly comm. No competition. Permanent connections. Wonderful opportunity. Hurry. Address L P 21, Tribune.

SALESMAN — TO SELL STEEL FOLDING chairs to churches, institutions, schools, undertakers, etc.; commission basis; many leads from advertising. GREAT NORTHERN CHAIR CO., 2500 Ogden-av.

SALESMEN—HANDKERCHIEF, RESIDENT. Strong Porto Rican and novelty line; must have following to receive consideration. No objection to kindred line. Box 899, Realservice, 15 E. 40th, New York City.

SALESMAN—TO SELL ON COMMISSION on the side an established ladder line. John K. Arps Mfg. Co., Inc., 75 W. Main-st., Chilton, Wis.

SALESMAN — TO REPRESENT LADIES' Full Fashioned Hosiery line in the State of Illinois on a commission basis. Box 615, Maley, Times Building, New York City.

SALESMAN—SIDE LINE; SMALL SAMPLE, $10 pat. article; every man prospect; Gentile. Address D 309, Tribune.

SALESMEN—WASHINGTON, D. C., MFRS. opening branch here. Restricted ter.; comm. basis. Apply 2622 N. Halsted-st.

SALESMEN—CITY OR COUNTRY, FULL OR side line. New item; no competition; big money. Sell stores. 1317 Van Buren.

WANTED—MALE HELP.

Salesmen, Solicitors, Etc.

SALESMEN

AMBITIOUS TO EARN $10,000 TO $15,000 A YEAR.

The oldest investment house in Chicago, doing a gross business of over $100,000,000 a year, is now expanding its business and has a number of very desirable positions open to men who have a knowledge of the fundamentals of selling, and who are ambitious to make a permanent place for themselves in the field of finance.

AN IMMEDIATE INCOME.

By joining our organization Now you can make from $100 to $200 a week, beginning with the second week, and build a clientele of satisfied customers in a short time which should insure you an income of from $10,000 to $15,000 a year. THE AVERAGE ANNUAL INCOME OF 11 MEN WHO HAVE BEEN IN THIS DEPARTMENT OF OUR BUSINESS FOR THE PAST TWO YEARS IS IN EXCESS OF $15,000 A YEAR.

QUALIFICATIONS:

You don't have to have experience in security selling to qualify for one of these positions, but you do have to be the right kind of a man; between the ages of 25 and 40, with sufficient business experience to enable you to contact with intelligent buyers.

For personal interview call between 11 a. m. and 2 p. m., Monday or Tuesday at H. O. Stone & Co., 6 N. Clark-st. [3d floor], and ask for Frederick S. Dudley.

SALESMAN

WITH SOUND BUSINESS TRAINING.

If you are qualified to negotiate with large concerns for the purpose of appointing them as distributors, have no objection to traveling, then we have permanent and profitable vacancy. Our sales plan is unique and successful, and our products are guaranteed through most reputable insurance company, which makes this an extremely attractive dealers' proposition. This connection requires man capable of convincing others on first interview and presents unusual possibilities for large earnings, as individual accounts run into sizeable amounts. If you appreciate a selling setup, come and see us. Unless you are capable, do not waste our time and yours. Will advance drawing account against commission. Suite 601, 10 N. Clark.

SALESMEN

Our offer to men of good reputation and appearance is unusually attractive. Earnings large. Paid semi-weekly. No samples to buy or carry. Work interesting and pleasant. Some knowledge of electricity beneficial but not necessary. Every co-operation and assistance given by managers. Let this ad be your guide to greater success. Private interviews with District Managers from 9:30 a. m. to 4 p. m.

B. Failing, 4812 Sheridan-rd.

A. H. Jones, 6223 Cottage Gr.

SALESMAN—RESPONSIBLE, WITH SUFFIcient finances sixty day organizing period. Nationally known office appliance manufacturer. Product used 240 lines. Exclusive franchise nearby territory. Continual repeat orders. Accounting experience helpful. No display room required. Not peddling proposition, but requires automobile. State experience, qualifications in confidence to V. P., Box 1016, Dayton, Ohio, after which interview may be arranged.

SALESMAN — ACQUAINTED WITH THE trade wanted by Perkins-Campbell Company of Cincinnati, O., to sell Belts, Buckles, and Brief Cases to retail stores in Illinois, excepting for the Chicago territory. Side line man considered. Good commission payable promptly on receipt and acceptance of orders. Compact line carried in one grip which we furnish. Write giving history and character and references. Address L P 24, Tribune.

SALESMEN WANTED

by nationally known corporation; local or travel; nothing to sell; no samples to carry; average earnings $100 to $150 weekly. If you are a hustler and are looking for a real proposition that is fast, come out and see me. Mr. Burns, Sales Manager 3408 S. Michigan.

SALESMAN.

Experienced in printing, lithography and photo engraving, to sell direct mail advertising. Excellent opportunity for producer. Remuneration on commission basis with weekly drawing account. Apply in writing stating experience and qualifications. Address J P 549, Tribune.

SALESMEN.

Experienced with knowledge of floor maintenance, to call on instruction schools and industrial trades. CONTINENTAL CHEMICAL CORP., 6 N. Michigan-av.

SALESMAN—AGE 25 TO 40 to cover Chicago and adjoining territory. Requires aggressive, hard working man with good appearance and personality. Commission with moderate drawing account. Applicant must own car and state fully past business experience, age, married or single. Address L M 44, Tribune.

SALESMEN—2 LIVE MEN, BY LOOP JEWelry firm; no experience necessary; those interested in making big money only need apply; unlimited territory; must furnish surety bond or good reference. See Mr. Martin. HILLMAN & KATZEN, Jewelers, 84 W. Madison-st.

SALESMAN—$120 WEEKLY REPRESENTing million dollar factory. Sell paints, varnishes, reefing on credit to homes, factories, etc. No experience needed. Factory prices save 40%. We deliver and collect. Money-back guarantee. No investment. Season on. Write for Big FREE Outfit. The Madison Paint Co., Dept. E-2, Cleveland, O.

SALESMEN

calling on any kind of retail stores can make $10-$20 daily extra money; novel, unique, patented $1 display fixture; nothing like it on market; 100% profit for you. See MR. OWEN, Room 1901, 5 S. Wabash-av.

SALESMAN—TO CARRY A WELL KNOWN COTTON BLOUSE LINE AND COTTON SPORT DRESSES OF THE BETTER MAKE. ONLY THOSE WHO SELL THE DEPARTMENT AND CHAIN STORES. WELL KNOWN PRODUCERS. ADDRESS M-15, P. O. BOX 3443, PHILADELPHIA, PA.

Salesmen—2 Real Workers

for road work, to interview merchants, bankers, and doctors; $150 per week net easily made by men stung by the work bug; no samples to carry; nothing to sell; no dull season; gentiles. 108 N. Wells-st., Room 1822.

SALESMEN—GIVE AWAY FREE FOOD SAMPLES.

Earn $5 an hour. Distribute FREE samples food products, cosmetics. Your own groceries half price. No experience or capital needed. Send for amazing plan. Harley Co., Dept. O, Cleveland, O.

SALESMEN—SIDELINE; SELL KITCHENette aprons to dealers; $6.00 a dozen; commission 10%; reorders; Wis., Minn., Ill., Ia. not open; state territory covered and full details. 314 Manhattan Bldg., Milwaukee, Wis.

SALESMEN.

Ground floor opportunity; a new company—a new field—a new product; good remuneration; excellent future to those who qualify. Suite 1368 Pure Oil Building.

SALESMEN—HOSIERY, LINGERIE, KNIT goods, notion, novelty house, with estab. trade, has opening eastern Wis. terr.; must be thoroughly experienced with personal following; commission strictly. Address full details Billstein-Feierman Co., Cleveland, O.

SALESMAN — FOR WHOLESALE CHLDS. dress line in Chgo. and suburbs, must be acquainted with dept. store trade, good opportunity with well known Chgo. chlds. dress house. Address H K 508, Tribune.

SALESMEN—SELL AMERICA'S LARGEST printing line. 1,000 necessities covering every business. Easy sales; handsome commission; lowest prices. Full, part time. Experience unnecessary. Box 498, Cincinnati.

SALESMEN—CITY AND TRAVELING. ATtractive proposition for men with following in groceries, meat markets and small town general stores. Will not conflict present connection. Art Novelty Sales, 1132 Wabash-av.

SALESMEN—HARD HITTING SALESMEN, crew managers, district managers; here is your real opportunity; sales resistance doesn't exist. Write quick, giving full particulars, phone, and address. Address L 543, Tribune.

SALESMEN—BIG OPPORTUNITY FOR ACtive men. Small device in big demand for all types of bldgs. Leads furnished; no experience necessary. Imperial Heating Co., 4025 Elston-av.

SALESMEN—EXPERIENCED, WITH CAR, to sell equipment to meat markets, delicatessens, restaurants, etc.; wonderful opportunity; comm. 300 W. Randolph-st.

SALESMEN—SPECIALTY, SELL THE NEW glassart thermometer calendars. Ideal side line. Unrestricted territory. Weekly commissions. Newton Mfg. Co., Dept. 18, Newton, Ia.

SALESMAN—CALLING ON THE HOTEL, cafe, and club trade, to sell a food product; must know trade; salary, comm. Address L 495, Tribune.

SALESMEN—INDUSTRIAL INS. AGT.; SAL., comm. and advancement to men who qualify. New Life Association, 33 S. Clark-st., R. 539, or phone Ran. 4704 for appt.

SALESMAN—TO CALL ON THE GROC., drug, and delicatessen trade; must be exp.; splendid opp. Address L 496, Tribune.

SALESMEN—ASK FOR TERRITORY; CARry our specialty; full time or side line. Box 333, Spencer, Ia.

SALESMEN—TO CARRY A NEW METAL polish as a side line. Address L 466, Tribune.

SALESMAN — INFANTS' WEAR; CITY; car. Address K G 423, Tribune.

WANTED—MALE HELP.

Salesmen, Solicitors, Etc.

SALESMEN

One Northern Illinois and two Central Wisconsin territories available. Joliet franchise consists of part of Cook county, Will and Kankakee counties in Indiana. Madison franchise consists of Dane, Jefferson, Waukesha, Iowa, Columbia, Richland and Sauk counties in Wisconsin. Fond du Lac franchise consists of Fond du Lac, Sheboygan, Dodge, Washington and Ozaukee counties in Wisconsin.

An exclusive franchise will be granted and full charge of territory assigned. This is an opportunity for progressive, far visioned salesmen to make lifetime connection with a manufacturer of maintenance paint products nationally advertised in the Saturday Evening Post. The company is well known, rated AAA1, and has been established over a quarter of a century. We want men who are settled, with sound judgment and real ability, willing to work hard for advancement and substantial income.

Only applicants residing within or willing to permanently locate within these territories will be considered. Personal training given when franchise is granted.

Previous experience in our line not essential, but selling experience is necessary. Must have car. Commission basis. In replying give full particulars concerning yourself, previous experience, age and telephone number to insure a prompt interview. Address L P 35, Tribune.

SALESMEN TAILORING MEN

Unusual connection with firm rated A-1. Operating 25 yrs. successfully. Specializing in made-to-measure and highest quality clothes at popular prices. Men making such connection will earn $100 a week immediately and steadily by following our plan. Out-of-town correspondence invited.

THE BECKER TAILORING CO.

32 N. State-st., Rm. 1301.

SALESMEN—TAILORING—

This announcement of America's finest made-to-measure Spring Tailoring Line means tremendous earnings for you. Hamilton's wonderful values are being RADIO BROADCASTED to the entire country, making it easier for you to sell Hamilton Tailoring than any other line. This famous "Straight-Eight" Line [eight price ranges, $24.75 to $68.50] pays highest commissions of $4 to $16. Everywhere men are enthusiastic about our master tailoring, exact fit, prompt shipment. You sell from 1 1-3 yard ends or 9x13 swatches, if preferred, of finest American made and imported woolens produced exclusively for us by famous English, Scotch, Irish looms. Extra bonus. $100 selling outfit FREE. Hamilton Tailoring Co., 400-408 Pike-st., Dept. C, Cincinnati, O.

SALESMAN—A PHILA. CONCERN OFFERS an unusual opportunity to a man who can qualify; he must be accustomed to doing big things as this is no position for the ordinary salesman. His advancement will be rapid and the earnings are more than ordinary. If you think that you are the man we are looking for we would appreciate it if you would apply by letter, stating your past experience, whether you are married or single and your age. Address The Cambria Mfg. Co., 2901 N. Marston-st., Philadelphia, Pa.

SALESMAN—OF HIGH CALIBER WANTED for active Milwaukee territory by an old established New York Manufacturer; hard work and real salesmanship required—must earn $5,000 or more to be satisfactory—fine permanent future; nominal salary and commission. Must have car. State religion. Address Box 17, Station L, New York City.

SALESMEN — SCREW HOLDING SCREW driver! Amazing patented invention! Factories, garages, mechanics, electricians, radio, auto owners buy on sight! Western Electric "Philco," United Shoe Machinery users. Retails $1.50. Your profit 75c. No competition! Revolutionary labor saver. Tremendous demand! Exclusive territory. Free trial offer. Toolco, 1177 Water-st., Boston.

SALESMAN—BY LEATHER GOODS MFG., to sell line of men's brush sets, billfolds, etc., in all or part of the following territories: Minnesota, Wisconsin, Iowa, Nebraska, South Dakota and North Dakota. Want man who now handles non-conflicting kindred lines and who is open for another line. Straight commission basis. MORRIS WEITZ, 173 W. Madison-st.

SALESMAN.

Very successful man who has broad, influential contacts with prominent industrial officials, to handle unusual and attractive combination proposition. No extra time required. Will consider only man of real personality and genuine character. ADDRESS J F 543, TRIBUNE.

SALESMEN—EARN BIG MONEY SELLING our special $10,000 accident policy paying $25 weekly accident or sickness benefit; entire cost to men or women $10 yearly; liberal commission; whole or part time agents making big money. Commonwealth Casualty Co., Dept. 1, 75 Montgomery-st., Jersey City, N. J.

SALESMEN—WITH EXCEPTIONAL SELLing record for specialty line of real merit; necessity for every line of business; prop. pays $150 wkly. or more to hard hitters; strong repeat line; producers, investigate this. Ph. Monroe 0493, or see V. F. Gafford, Sales Mgr., 515 S. Laflin-st. Out of town men, write.

SALESMEN—SIDE LINE,

to carry domestic and imported Tapestry or a superior line in Negligees and Underwear. Best item for stores, shops, and furniture co. Man with following preferred. Herro & Co., 440 S. Dearborn.

SALESMEN—A GLOVE OPENING.

Chicago and Central States. Sell our specialized one-price line Horsehide Leather Work Gloves as Side Line; 10% Commission Paid Semi-Monthly; year round sellers; protected territory. Our present sales force know of this ad. Address L P 20, Tribune.

SALESMEN—REALLY NEW. MOST UNusual line. Pyralart Advertising Calendars. Never before shown. Big surprise. Quick sales to every business. Pocket outfit. Also complete line advertising specialties. Give full details first letter. Foster-Grant Co., Leominister, Mass.

SALESMAN — CHARLTON NURSERIES, Rochester, N. Y., Estab. 1865, wants reliable man to book orders for its "1st prize winning" shrubbery, hedging, trees, etc.; 2 year free replacement guarantee. Pay weekly. If your letter interests we will arrange for personal interview.

SALESMEN—AN UNUSUAL OPPORTUNITY for aggressive men with ability to handle our complete line of business systems and steel office equipment. Sold direct from manufacturer to user. Write immediately, stating your qualifications. Lefebure Corporation, Cedar Rapids, Iowa.

SALESMAN—TO SELL HOTEL, HOSPITAL, industrial and office building trade; old line nationally know cleaners and soap powders. Well established trade; splendid opportunity for future advancement. Good salary to start; state age and experience. Address H K 578, Tribune.

SALESMEN—MAKE $5 AN ORDER. SELL 7 OUT OF 10 MEN.

Good suits and topcoats, wonderful value, $19.85 Union made. Quick deliveries. Fine fits. Satisfied customers. Big repeat business. Giant spring outfit FREE. METRO TAILORS, 879 Broadway, Dept. 119, New York.

SALESMAN—COLLEGE GRAD., YOUNG, who majored in chem., or poss. bldg. constr. knowl.; for poss. as jr. salesman in bldg. material line; incl. paints, water proofings, etc. Mod. sal. to start. State full particulars. Address K J 479, Tribune.

SALESMAN

by well known mill and factory supply house; city; moderate drawing account; liberal commission; excellent opportunity. Give full particulars. Address K D 225, Tribune.

SALESMEN.

Garage and automotive trade; $15 to $25 daily; no competition; protection on repeats. Mr. Turner, 4750 Sheridan-rd.

SALESMEN OR AGENTS—TO SELL FAST growing article; wonderful seller; good repeater; no experience necessary; good commission and paid weekly; would make fine side line for traveling salesman. Address box 308, Dekalb, Tex.

SALESMAN—TO HANDLE HIGH GRADE line of toilet preparations, one who has called on beauty parlors preferred; good connection for right man. Call Mr. Frost, State 7444, Monday, 10 to 1.

SALESMAN—TO SELL IMPORTER'S LINE of handkerchiefs and laces in Chicago. Must have recent experience in the line and be acquainted with trade. Salary. Address K G 428, Tribune.

SALESMEN—NEWLY PATENTED MONEY saving office appliance is meeting with unusual success; $200 a wk. commission is easily possible for first rate man. Apply Suite 817, 180 N. Michigan.

SALESMEN—OF EXCEPTIONAL ABILITY; good appearance, with references for finest line house dresses, smocks. One for every state in Union. Apply Monday, Tuesday, 309 W. Jackson, Rm. 310.

SALESMAN.

Experienced tailors, trimmings for clothing and merchant tailoring trade. Samuel Haber's & Sons, 311 W. Van Buren-st.

SALESMEN.

Sell a standard line of gummed tape and machines. Address J C 544, Tribune.

SALESMAN—CONTRACTORS' EQUIPMENT; young man ambitious to make himself important place in young, growing organization. Address K G 403, Tribune.

SALESMEN—EXPERIENCED, FOR OLD ESTablished outer-knitwear house. Liberal commission; A1 references required. Holland Knitting Mills 19 S. Wells-st., Chicago.

SALESMEN—CAN EARN $250 AND OVER monthly; city work; give age and exp. Address H K 441, Tribune.

SALESMEN—FOR SOLICITING HOSPITAL funds; give experience and references. Address J P 551, Tribune.

SALESMEN — WELL KNOWN ADV. MEdium to drug stores; liberal comm.; city or road. Address J C 543, Tribune.

SALESMAN—INFANTS' WEAR, SIDE LINE, Ill., Ind., Wis., Mich., etc. 125 S. Franklin.

WANTED—MALE HELP.

Salesmen, Solicitors, Etc.

SALESMEN

to sell a product of a leading national corporation. We have openings for men living on the North Side of Chicago.

This is a business that is growing rapidly and offers many opportunities.

MR. LAWLER

1631 Sherman-av., Evanston. 9:30 to 4:30.

SALESMEN

A well rated local manufacturer desires to enlarge his present sales organization. Approximately 5 men will be added as soon as they can be found. Position pays $200 per month salary with liberal bonus arrangement. Salesmen must be clean-cut, aggressive, and well dressed. Floaters, professional advance artists and chair warmers will be refused consideration. Man must be able to give reference and be able to master a forceful sales talk in a short time. Personal interview. Do not write. Ask for Mr. Van Buskirk between the hours 10 a. m. and 2 p. m., Monday only.

H. James Van Buskirk & Co., Inc.

Suite 1516, 6 N. Michigan-bl.

SALESMEN MEN WITH VISION

An old established manufacturer rated AAA1, has opening for above the average salesmen to sell high grade specialties to many lines of established merchants.

Our national sales force is earning $400-$1,200 per month.

We are adding new product to our line and increasing our national and direct by mail advertising which are bringing us many leads.

The opportunity for promotion to district sales manager positions is exceptional.

This is a permanent proposition and we want men between 25 and 50 years who wants to connect permanently and grow with the largest manufacturer of its kind. Territories available in Illinois, Wisconsin, Minnesota, and Iowa. A. G. Rabe, sales manager, will interview Monday and Tuesday, 9 a. m. to 4:30 p. m., 902 State-Lake bldg.

SALESMAN

A large eastern smelting company offers exceptional opportunity to resident salesman having a following among buyers of Brass and Bronze Ingots, Ingot Copper, Solder, Babbitt, and other Nonferrous Alloys. Salary and commission basis. Give full details in first letter. Replies will be held in strictest confidence.

Box 65, Room 200 Times Bldg., New York City.

SALESMEN, IF YOU CAN SELL REAL ESTATE OR SECURITIES.

Come in and listen to the True Story of Tropical Wealth.

We are selling income producing orchards in the RIO GRANDE VALLEY of Texas, the most rapid growing section in the United States of America.

BIG RETURNS TO THE INVESTOR. GOOD LEADS AND BIG COMMISSIONS TO THE SALESMEN.

Only dignified men with good appearance, over 35 years of age, need apply. For appointment address J E 462, Tribune. ALLEN L. MORRIS.

SALESMEN.

New selling season offers exceptional opportunity for aggressive salesmen for Middle Western Territories selling the famous Murphy line of high grade art advertising. New line includes exclusive copyrighted art calendars, indoor billboard, holiday greetings, art blotters, fans, direct by mail service, advertising pencils, and other specialized items. Possible earnings $5,000 a year and upward.

Experience in our line not necessary. We want reliable, full time men. Year around work. Liberal commissions, bonus, and prizes. New line receives wonderful reception.

Write at once the pioneers in this line. The Thos. D. Murphy Co., Red Oak, Iowa.

SALESMAN—ONE OF THE OLDEST AND largest manufacturers of food products will soon have an opening in the Chicago territory, with Chicago as headquarters, for a salesman to sell jobbers and chain store organizations. Product long established, with wide distribution and highly regarded by trade and consumer. Position will be permanent, on salary basis, for salesman who qualifies. State age and give entire business experience as to duties performed and length of time served each employer. Advise whether married or single. Give telephone number if possible. Replies will be held in strictest confidence. Address K G 415, Tribune.

SALESMEN.

Can use two or three salesmen. Experience with securities not necessary but desirable.

FIRST ILLINOIS CO. (Delaware)

Room 1060, 208 S. La Salle.

SALESMAN—FOR CITY AND SOME ROAD work; experienced in selling school supplies, blackboards and educational publications to schools and boards of education. One with experience in this territory preferred; $40 per week to start; good chance for advancement. State age and experience. Address J D 376, Tribune.

SALESMEN—MONDAY A GOOD DAY TO start if you start right. I can use several men of high type, those used to making money. No cold turkey. You can't lose. Come in and find out what it is all about. See Mr. MacLaren, Room 622, 160 N. La Salle-st.

SALESMAN—NATIONALLY KNOWN LINE, men's rayon underwear; wonderful sales proposition as side line for anyone calling on men's haberdashery trade, or chain stores in state of Illinois; straight commission basis. "Rayons," Box 108, Station "F," New York.

SALESMEN—BY NEWLY FORMED CORporation to sell a new high grade specialty to retail merchants. Experience preferred, but not essential. Must come well recommended. Protected territories. A real chance for a few hustlers. Apply between 9 and 5 at our temporary office, 6042 Irving Park-blvd.

SALESMEN

can earn $60 per week and over selling a well known product; every home, apartment house and office a prospect. Address J P 556, Tribune.

SALESMEN—50. PROSPERITY LEAGUE OF America, for cities, towns and states; 2 managers, banking deal and leads; some financial help to worthy. Parlor 8, 2d flr., any time day or night. Call, write or wire 1104 E. 47th-st., Chicago.

SALESMAN—SHOE; EXPERIENCED; TO carry a short line of children's popular priced shoes. Middle and western states. Straight commission. Give full particulars and references in reply by mail. H. F. Malott Shoe Co., 1915 N. Girard-st., Chicago, Ill.

SALESMAN—NATIONALLY KNOWN MANufacturer of knitted outerwear for infants and children have opening for resident man traveling from Chicago by machine. State experience and reference. Address L P 40, Tribune.

SALESMAN—TO TRAVEL ON A COMMISsion basis in Kansas or Nebraska with a complete line of trousers, overcoats, and topcoats, either as a sideline or straight commission. SHER-HEYMAN CLOTHING COMPANY, ST. LOUIS.

SALESMAN—EXPERIENCED IN SURGICAL supplies. Must be aggressive, ambitious, and a go-getter. Splendid opportunity for man with proven ability. Address J K 365, Tribune.

SALESMAN—INDUSTRIAL SHELLAC AND lacquer. For Chicago and Milwaukee territory. Established trade. Experience necessary. James B. Day & Co., 1872 Clybourn-av.

SALESMEN—10; EXPERIENCED; OUTSIDE clothing work. Best proposition in 10 years. Full co-operation. Big money maker. See Mr. Brunner, Brunner-Bau, 19 W. Jackson-st.

SALESMAN—BIGGEST SENSATION EVER offered high class specialty man. Men with car making $200 per week. See W. R. Frank, Sherman hotel, Monday, Jan. 20 only.

SALESMEN—CALENDAR OR OTHER SPEcialty salesmen to carry side line of specialty calendars; very reasonably priced. H. J. Postlewaite Co., Hammond, Indiana.

SALESMAN—ACQUAINTED WITH CHICAGO territory building material dealers, to represent large Ohio brick manufacturer. Address L P 39, Tribune.

SALESMAN — UNUSUALLY ATTRACTIVE income to representative large special concern; Chicago and Illinois territory. Address K P 342, Tribune.

WANTED—MALE HELP.

Salesmen, Solicitors, Etc.

SOLICITORS—FOR MERCANTILE AGENCY on commission basis. Apply to Mr. Wilson, 115 Germania-pl.

SPECIAL FACTORY REPRESENTATIVES

Must be seasoned, high grade specialty salesmen, 35 to 50 years of age. Must be of dominant personality and convincing address and have had extensive experience selling intangibles or business ideas that take more than average ability to put over on first call.

The men we are seeking are not the ordinary "order taking class," but must grasp quickly the salient features of our proposition, present our facts convincingly, and sell a worthwhile business with splendid profits to one highly rated merchant in a town on an exclusive franchise basis.

Contracts are closed on a one call basis and run into large figures; and the salesman's earnings are relatively large.

Remuneration on commission with expenses advanced. Constant travel is imperative and a car is an asset in this business.

If you can meet these requirements and your past record will stand close investigation, we have a permanent connection for you, with earning possibilities far above the average.

For interview call in person only, Mr. G. A. Larson, Hotel Sherman, Monday, from 9:30 a. m. to 2 p. m.

Specialty Salesmen

High type; ages 25 to 38; well educated; neat appearing, and with a personality to meet professional men.

The company is the largest of its kind; surgical and dental equipment; well advertised; used by leaders in the medical and dental professions. No competition; sold for cash or terms.

The earnings are unusual, and we want men who have earned over $5,000 yearly. This is a commission proposition with a drawing account arrangement.

Phone for interview.

General Sales Manager,

Diversey 7426.

SPECIALTY SALESMEN.

Chicago manufacturing organization selling a product of merit with most romantic appeal possible to describe, are desirous of securing two high grade, hard working, hard hitting specialty salesmen. This proposition spells money in capital letters but is not for chair warmers or advance artists. If you want to work and if you have ability enough to sell something good when you see it and become sold on it yourself, come and see me between the hours of 9 a. m. and 12 o'clock noon on Monday only.

H. C. KRUEGER.

Suite 1116, 6 N. Michigan-av.

SPECIALTY SALESMEN.

Here is your opportunity: An Illinois corporation opening up new territory desires several high caliber men to sell their noncompetitive new device. We want to interview men, 28 to 40 years of age, who own a car and can hit from the start. Men earning $6,000 to $10,000 per year on straight commission. Fidelity bond required.

Give telephone number for immediate appointment. Address L 548, Tribune.

Specialty Salesmen

Part or full time. Earn from $20 to $25 a day. I will pick a limited number of well qualified men who can convince me of their CAPABILITY.

J. H. DOW CO., 308 W. Washington-st. Room 1416.

STATE AND DISTRICT REPRESENTATIVE —Commission basis fast selling product; must give bond and good reference; only high class men wanted. Address Whole-O-Wheat Company, Lexington, Ky.

Swedish Speaking Salesmen

To go to work in our foreign department right now on a money making proposition for 1930. Position is permanent and men selected will be schooled in our result-getting methods. Apply between 10 a. m. and 5 p. m. Information, 2d Floor. 1009 NORTH STATE.

Swedish Speaking Salesmen.

See me for profitable sales connection. Carl Glade, Room 624, 160 N. La Salle-st.

TAILORING SALESMEN—

Earn $50-$100 weekly. Estab. 41 years. Line needs no introduction. Prices $23.50, $29.50, $43.50. Commissions in advance, $4.50, $5.50, $9.50. 175 All Wool Fabrics; 6 day service. Write fully. Edw. E. Strauss & Co., 1701 N. Oakley, Chicago.

TAILOR TO THE TRADE—ROAD MAN; EXperienced. With established trade, to place lines for popular price tailoring. K & M Tailoring Co., 2300 Armitage-av.

THE BOOM IN MEXICO IS STARTING.

We have an opportunity for ten experienced bond or securities salesmen. Must have a clientele.

This proposition is as sound as it is interesting. It will appeal to the man who wishes to increase his earnings now when his usual line of activity is quiet.

Please call between 9:30 and 10 o'clock Monday morning. Ask for Mr. Joerns.

Room 1000, 180 N. Michigan-av.

TOUR ORGANIZERS—ANYWHERE; EUROpean tours; earn trip; good commission. Box 726, Equity 100 W. 42d, New York.

Vacuum Cleaner Salesmen.

Very good proposition. Must be very neat for house to house. Not over 35 years of age. Apply 1012 E. 63d-st., Sunday, between 11 a. m. and 3 p. m., and Monday all day. Ask for manager.

WANTED. THOROUGHLY EXPERIENCED DRY GOODS SALESMAN

By one of Chicago's largest Dry Goods Houses.

Must have several years' road experience carrying a General Dry Goods Line.

State age, nationality, territory traveled and annual sales. Salary, commission, and splendid opportunity for advancement.

ADDRESS F Y 357, TRIBUNE.

WANTED—5 SALESMEN.

This is NOT bonds, mortgages, real estate, insurance, pictures or stock. Neither is it a proposition for which you need an aluminum business card for introduction. Your call on our prospective client is most welcome. We want high caliber men who have sold intangibles and who must earn at least $10,000 a year. Give details as to past experience in first letter. Address K N 353, Tribune.

$160 PER MONTH UP

to specialty salesmen having experience selling home owners permanent and unusual opportunity. See Mr. Walker Monday at 167 W. Wacker-dr.

4 HIGH GRADE SALESMEN

to sell new building specialty product; Chicago territory; commission basis; give experience and age. Address K C 238, Tribune.

$50 UP, COMMISSIONS WEEKLY, SELLing Northwood trees, roses; FREE outfit; liberal bonus; experience unnecessary; full or part time. Keystone, New Galilee, Pa.

Agents.

A BUSINESS OF YOUR OWN—MAKING Sparkling Glass Name and Number Plates, checkerboards, signs. Big book and sample free. E. Palmer, 331, Wooster, Ohio.

OUR MEN EARN $50 WEEKLY AND MORE selling amazing Magnetic Auto Trouble light. Sticks anywhere! Write for demonstrator. Magno Co., Beacon Bldg., Boston, Mass.

AGENTS — HOME BOTTLING SUPPLIES specialty. A real cool weather necessity; quick sales; big profits. Write Box 1143 Sta. C, Los Angeles, Cal.

AGENTS—$12 DAILY POSSIBLE; SELL NW. tablecloth; washes like oilcloth; no laund.; free samples. JONES, 808 N. Clark, Chicago.

MFR. WANTS DISTRIBUTOR FOR 300 mile $2 "Pocket" Radio, "Sells itself with music." Pays 100%. Box 110, Akron, O.

FEDERAL DISTRIBUTORS GET BIG money! No capital or exp. needed. Write Federal Pure Food Co., 2301 Archer, Chicago.

WANTED—MALE HELP.

Agents.

USE OUR MILLIONS TO GET MORE MONEY; Rawleigh's giant industries now expanding; must have more good men; immense resources, over $17,000,000; established 40 years; 4 big factories and seven branches; America, Canada, Australia; annual sales over $36,000,000; no similar industry as big; hustlers earning $150 to $400 every month; big pay every day; no experience or capital required; everything supplied; world's biggest market; retail nearly 200 products; needed daily every home; steady repeaters; big profits; lowest prices; best values; food, soap, toilet preparations, stock, poultry supplies; 4 big lines; you can't beat Rawleigh's proposition; investigate—then decide. RAWLEIGH COMPANY, Dept. 1L-14-I, Freeport, Ill.

HARPER'S NEW "HOUSE CLEANER."

Does the most and costs the least of any invention for the home; saves labor, money, health, and doctor bills; does more than vacuum cleaners; costs little, uses no electricity. Price sells it. Good for home, garage, and public buildings. New plan sells where they haven't a cent. Profits large. Protected territory. Loan you one to start with if well recommended. HARPER BRUSH WORKS, 510 Main-st., FAIRFIELD, IOWA.

MEN WHO WANT TO MAKE THEIR SPARE TIME PAY

from $20 to $50 a week are offered an opportunity to sell an article which sells on sight, retails for $1; you don't need to be a salesman; merely to show is to sell; big profits, quick sales. Write Robt. H. Ingersoll, Inc., 476 Broadway, New York.

AGENTS—TO SELL NO-GLARE SUPER-Visor, the perfect automobile inside visor. Automobile engineers have indorsed this visor as a driving necessity. Easily attached to any car. Every car owner a prospect. Liberal profit to capable agents. Write today for full information. Dept. S. V., Gagnier Fiber Products Co., 14401 Woodrow Wilson, Detroit, Mich.

60,000,000 PEOPLE HAVE AWAITED FOR Heyer's Sure-Shod, the Out of Doors Wonder Product, the Patent of the Age; fits all men size shoes; for walking on ice, snow and on the golf links. Indorsed by golfers; lightning adjustment; perfect balance. F. G. Heyer, 6315 Harper-av., Chicago, Ill., Mfr. $1.50 PR. WRITE OR SEE ME!

AGENTS—20,000 MEN, WOMEN HAVE paid their bills; money in their pockets; money in the bank; and now have steady income, following my simple, easy instructions. Distribute samples finest food products. Your own at wholesale. Your own business. Write quick for amazing details. C. W. Van de Mark, 1141 Health-O Bldg., Cincinnati, O.

SOMETHING NEW!

Latest craze. Rubber Art Rugs in attractive patterns and colors. Practical, serviceable, economical. Soft, easy on feet. Most women buy 3. Agts. cleaning up! Make up to $90 wkly. Also 47 other fast selling rubber specialties. Free outfit. Write quick. Kristee Mfg. Co., 74 Bar-st., Akron, O.

MEN—AND WOMEN, MAKE BIG MONEY selling individually monogrammed articles made from wonderful new waterproof fabric. Dozen or more sold in every home. Nine out of ten women buy. Unique opportunity. Your pay daily. Write Kurtz & Son, Dept. 11, Mifflinburg, Pa.

BIG DAILY EARNINGS! SELL AMERICA'S greatest tailored shirt, neckwear, pajama line. Direct to wearer. Also white washable uniforms for doctors, dentists, barbers, 100 other professions. No experience necessary. Write for free Spring samples. Packard Mfg. Co., 1011 Third-av., Terre Haute, Ind.

INVESTIGATE THIS! MEN TO TAKE orders from motorists for new Electro Magnetic Trouble Light. Sticks anywhere. Amazing demonstration. Big money maker. Send for FREE TRIAL OFFER and particulars. Wonderlite, Dept. 36, Rice-st., Providence, R. I.

$1,000,000 NATIONALLY KNOWN MFR. will start you in business and furnish everything. $10 to $25 day profits. 225 fast selling household necessities. Steady repeat business. Your own boss—income for life. Write quick. General Manager, McNESS CO., Dept. 33, Freeport, Ill.

400% PROFIT! BUILD A PERMANENT business with giant temporary transfers and permanent window letters in colors and gold. Sell every store and office. Exclusive territory. Samples free. Print-A-Sign, Akron, O.

AGENTS—MAKE 400% SELLING AUTOmatic gas lighters; retails 25c, cost 5½c. Free 6 cigar lighters with each gross. Profit $29.50 gross. Free sample; sole manufacturers. Ignition Products, 107, 18 Van Wyck-blvd., Richmond Hill, N. Y.

SHOES COMPLETELY RESOLED FOR 3C A pair. Amazing new preparation makes new shoes out of old in few minutes. Take orders—$20 to $40 daily easy. Write for terr. and free sample offer. Perfect Mfg. Co., Dept. 347, 220 E. 3d, Cincinnati, O.

MAKE BIG STEADY WEEKLY INCOME; take orders finest quality Shirts, ties, underwear; guaranteed full year; your shirts, ties FREE; cash bonuses; compact self-selling outfit FREE. Write NOW. Dept. B 112, Rosecliff, 1237 Broadway, New York.

IF YOU WANT A WONDERFUL OPPORtunity to make $15 profit a day and get a new Ford Sedan besides, send me your name immediately. No experience necessary. Particulars free. ALBERT MILLS, 4402 MONMOUTH, CINCINNATI, O.

EARN MORE PAY THE QUAKER WAY. Get Complete FREE sales outfit, quality shirts, ties, underwear, hosiery. Unconditionally guaranteed; amazingly low priced. FREE shirts, ties, cash bonuses. Write Dept. B-116, Quaker Corp., 1107 Broadway, N. Y.

COUNTY AGENTS—TO SELL A NATIONALly advertised article at new low price; no competition; every house a prospect; exclusive territory offered; need about $100 to start. Good profit and cash business. Address L 532, Tribune.

MAKE $100 TO $200 WKLY. SELLING Sylph-Apollo, the Mechanical Masseur. Affords effortless exercise and massage. Reduces weight, keeps busy business men physically fit. Big profit each sale. The Sylph-Apollo Co., Toledo, O.

AGENTS—UP TO $72 WEEKLY. INTROducing Hosiery guaranteed 6 months or replaced. 126 styles, colors for men, women, children. Undersell stores; auto and hose offer free. Credit given. Outfit furnished. Wilknit Hosiery, Desk 36, Greenfield, O.

AGENTS—TRY A NEW LINE; DISABILITY insurance; full coverage; men and women; liberal commission; home office contract. National Accident Society, 320 Broadway, New York, N. Y. Est. 1885.

AGENTS—HOUSE TO HOUSE CANVASSERS to sell name plates. Something new and beautiful at a very low price. Wonderful opportunity to make good. R. S. GRANT CO., INC., 24 Conduit-st., Providence, R. I.

START THE NEW YEAR RIGHT. GO INTO business for yourself. Make your own products. Enormous profits; toilet articles, perfume, extracts; val. book free. Natl. Scientific Labs., 1948W Broad, Richmond, Va.

AGENTS—MEN, EARN UP TO $15 DAILY wearing fine Felt Hats and showing friends. Smartest styles. Latest shades. $2 to $5 saving on every hat. Samples FREE. Taylor Hat and Cap Mfrs., Dept. 37, Cincinnati, O.

WONDERFUL NEW CONCENTRATED SUper-Lubriant sells every car. $25 daily. Repeat profits automatic. Income unlimited. Ask details quick. PYROIL CO., 107 Main, La Crosse Wis.

OUR MEN EARN $40-$75 WEEKLY. Steady work. Full or spare time. Experience unnecessary. We deliver, collect. Rochester Nurseries, Inc., Brighton Sta., Rochester, N. Y.

MAKE $10 DAILY. AMAZING PREPARAtion mends hosiery and clothing without sewing; invisible. Guaranteed. FREE sample of work. Queen City Laboratories, Dept. 119, Cincinnati, O.

ANY MAN CAN SELL BETTER PANTS DIrect to wearer and earn $60 weekly. Two pairs men's pants, $7.75. Commission $1.75 with order. Free selling outfit. BETTER PANTS CO., 248 W. 5th-st., Cincinnati, Ohio.

FREE SAMPLE! AMAZING NOVELTY signs; quick seller; all stores 500% profit. $75-$100 wkly. National Signs, Dept. I, 124 W. 18th-st., New York.

CALIFORNIA PERFUMED BEADS SELLing like hot cakes. Agents coining money; big profits; catalog free. Miss Factory A, 2328 W. Pico, Los Angeles, Cal.

AGENTS WANTED FOR AN ENTIRELY new article, selling on sight in every Catholic household. Catholic Dept., 1113 Noble-st., Chicago.

WE SEND SAMPLE OF OUR WRINGER Mop to prospective agents on approval. Pays good commission. We deliver. Write E. & N., Dept. D, Delphos, Ohio.

DO YOU WANT 500 HONEST, LEGITImate offers that will mean more money for you? Send for free copy. Independent Salesman, 22 East 12th, Cincinnati, Ohio.

REPRESENTATIVES—BIG INCOME MEN, capable conducting own business; remarkable automotive product, CYCOLENE, 315 E. 91st., New York City.

BEGINNERS EARN $35-$70, COMMISSION weekly. Steady work. No delivery or collecting. Outfit furnished. Brown Brothers Nurseries, Rochester, N. Y.

BIG PROFITS, PAY WEEKLY, SELL GUARanteed to live nursery stock. No delivering, no investment. New varieties, new methods. First National Nurseries, Rochester, N. Y.

NEW PROPOSITION.

Cost 50c, sell for $3.50. Beginners make 10 sales a day. Write Motogram Co., Dept. A, Philadelphia.

SUCCEED WITH YOUR OWN PRODUCTS Make them yourself. Formulas, Processes, Trade Secrets, all lines. Catalog free. L. THAXLY CO., Washington, D. C.

AGENTS—NEW SHIRT PROPOSITION. NO capital or experience needed. Commission in advance. Samples free. Madison Factories, 562 Broadway, New York.

NO MATTER WHAT YOU ARE SELLING, postal addressed Fagley-Halpen, Dept. A101, Philadelphia, will bring you best money-making offer ever received. Write now.

AGENTS—EVERY SMOKER BUYS SNAPPY Cigarette Toppers on sight; $1.75 doz.; $18 gross; particulars free; act quick. Fenton Chemical Co., Jackson Heights, N. Y.

AGENTS — BE INDEPENDENT. ASK US for particulars; exclusive territory given. Write Mary Elizabeth Prod. Co. [not Inc.], 1300 W. Austin-av., Chicago, Ill.

AGENTS—JUST OUT! $8.88 FOR MEN'S Suits! Anyone can sell! Big commission in advance! FREE Sales Kit! 888 Company, Dept. NC-34, Fort Wayne, Ind.

WHERE TO BUY THOUSANDS OF articles wholesale. New directory. Agents wanted. A. PRUITT, Brookfield, Ill.

AGTS.' GOLD SIGN LETTERS FOR STORE windows; 500% profit. Free samples. METALLIC LETTER CO., 435 N. Clark, Chgo.

Miscellaneous.

COLORED MEN

for special work. Apply Monday, start Tuesday. 5249 Cottage Grove.

INSURANCE SOLICITORS—FULL OR PART time. Werr Bros., 6801 S. Elizabeth-st.

SIGNERS—10; WORK SUNDAY. ROOM 409, 208 N. Wells.

WANTED—MALE HELP.

Miscellaneous.

SCHOOL of Salesmanship FREE

FOR MEN AND WOMEN.

Join my next 4 weeks evening course in practical salesmanship conducted by practical salesmen.

This opportunity is offered to people who have a definite aim to succeed. This school will positively enable you to increase your earning power. Upon completion of this course we will employ you either part or full time if you so desire.

This invitation is extended to men and women irrespective of your present occupation or experience.

Enrollment Monday, January 20, at 7:30 p. m. Apply to Mr. Idol. Rm. 512. 35 E. Wacker-dr.

ONE HOUR DAILY.

Men, can you devote one hour daily in your own neighborhood delivering educational literature to parents? Opportunity to earn while training for interesting, profitable occupation; no canvassing. Address J B 581, Tribune.

TWO ITALIAN MEN of good appearance; must speak English and Italian, for large downtown corporation; must furnish good references. Address E H 513, Tribune.

A DEPENDABLE MAN,

EMPLOYED during the day, for spare time work evenings. The work is congenial, pays well and requires no previous experience. Must be 28 years or older and a Chicago resident at least 5 years with A1 personal references.

NO SELLING REQUIRED!

See Mr. FAX, 9 a. m. to 8 p. m. Suite 348, 29 S. La Salle-st.

A man qualified to handle a responsible position where ability and integrity are essential. Must be able to furnish good references. Apply Suite 811, 105 W. Monroe-st.

WANTED—FOREIGN SPEAKING MEN OR translators; at once; a wonderful future for the right man. Can use you part time but full time men preferred. Office open 9 a. m. to 8:30 p. m. Room 348, 29 S. La Salle-st.

ASK FOR MR. WESER.

COLLEGE MAN.

Twenty-five years of age or older in our Methods Department to do TIME STUDY. College education essential and experience desirable. Apply Employment Office, 9 a. m. to 4 p. m.

CHICAGO MAIL ORDER CO. 511 S. PAULINA-ST.

AT ONCE—5 MEN. $10 PER DAY.

6 days a week; steady work.

Also 5 Evening Workers.

$3 per night; no experience necessary. Apply 10 a. m. to 8 p. m. Monday. Vice President, Rm. 706, 134 N. La Salle-st.

MEAT CUTTER OR MEAT SALESMAN

who has lived in Chicago 5 years; whether you are employed or not, I offer you a real chance to make money; requires 2 hours twice a week. Ask for Schmidt or Jackson, R. 4, 55 W. Wacker-drive, Monday, 10 a. m. to 8:30 p. m.

MAN.

high grade, for educational work in factories; must not be under 30 or over 40 years of age; willing to locate in east and leave Chicago not later than February; position should pay right man $5,000 yearly. We train thoroughly for the work; no charge. Address J C 545, Tribune.

LEARN TO SELL

Real estate the Elmore way—it costs you nothing. We are now forming a night class with an idea of developing salesmen. Earn while you learn. See Frank Elmore personally. Room 348, 29 S. La Salle-st. Hours 9 a. m. to 8:30 p. m.

MEN — A LOOP CORPORATION WILL place on salary 3 men. Must possess good personality and tact for dignified work 2 evenings or afternoons a week. Position is permanent and pays very well. Applicants must be reliable and furnish good references. Address E H 515, Tribune.

MEN

Who would like to increase their income by using their spare time in a profitable and congenial connection not Real Estate will find it to their advantage to phone State 3283 for appointment.

PART TIME WORKERS.

If you live on North, Northwest or West Side and are anxious to make some real money quickly, come and see me. Call 10 a. m. to 8 p. m. See Mr. MacLaren, Room 624, 160 N. La Salle-st.

MAN—28 YEARS OR OVER, WITH ABILity to meet people; one living on West Side preferred. Apply in person, 10 to 12 a. m.

MR. R. J. RICHARDS, 118 Marion-st. Oak Park.

PART TIME WORKERS.

If you want to turn your spare time into real money, write to me. This is not selling proposition on your part. I can use foreign speaking men, too. Address E K 480, Tribune.

CARPENTERS—HANDY MEN $12 DAY INstalling burglar locks on residence windows; locks them closed or partly open for ventilation; 66% commission; exclusive districts. Take home town. Turney Mfg. Co., 3128 McGee-st., Kansas City, Mo.

YOUNG MAN—AGE 22 TO 26, SGL. HIGH school education, living at home, for local promotion work among retail news dealers; straight salary; good chance for advancement. See Mr. Mapes, 408 Engineering Bldg., 205 Wacker-dr., 9 a. m. Monday.

MAN—AN OLD BUSINESS HOUSE wants a man between 30 and 50, to call on customers. NO SELLING required. Call Monday after 12 m.

SEE MR. PETERS. Suite 402. 6 N. Clark-st.

MEN—30 TO 60, WHO WANT TO DOUBLE their income by devoting 2 or 3 evenings a week to interesting work which will not interfere in any way with their present position. Address J F 528, Tribune.

MAN—28 TO 35 YRS., OPPOR. FOR INtelligent hard worker with Chgo. Auto Insur. Co. Describe yourself, results with past employers, what you can do for us, and sal. wtd. Address J F 523, Tribune.

MONEY MAKER.

Can use 2 good men; earn $15 or more daily; convincing proof. Rm. 314, 4750 Sheridan-rd., 10 a. m.

AT ONCE.

6 salesmen; salary $21 per week; short hours; steady work. See Mr. Wallgren, 9 a. m., Monday, Room 400, 63 E. Adams-st.

RENTING AGENT — EXPERIENCED TO rent apts. and renew leases for 72 apt. bldg. in Rogers Park; state qualifications and salary expected. ADDRESS K J 430, TRIBUNE.

MAN—YOUNG, WITH SOME EXPERIENCE for editorial work on trade paper; modest salary; state experience briefly. Address K D 167, Tribune.

Men Earning Less than $40

can do better with the Fuller Brush Co., W. Side. After 2, 326 W. Madison, Rm. 404.

MAN — EDUCATED, SPANISH SPEAKING, preferably Argentinian, to converse with on commercial and general topics. Please give full details. Address K G 404, Tribune.

ASSISTANT TO CEMETERY SUPERINtendent—Competent, with experience in handling men; answer in own handwriting. Address E H 463, Tribune.

Help Wanted with Investment.

Paint Store Manager

for chain store organization, who can invest $2,000. Salary and 25 per cent of profit. Only man with paint experience will be considered.

Address K L 255, Tribune.

MAN—NATIONAL SALES ORGANIZATION recently formed requires officer and director with merchandising experience. Investment $7,500 in three payments. Working capital only, handled by investor. Line now being sold under exclusive immediate franchise assure satisfactory income. Organizers men of standing and experience. Address K G 438, Tribune.

MAN—COIN OPERATED RADIO. A million dollar manufacturer offers a man with $500 who can devote 3 or more hours per week an opportunity to make big profits. We invite investigation. Must be of good character. Address S M 393, Tribune.

MAN—WITH CAPITAL TO JOIN IN OLD estab. bus.; $25 wk. 3737 N. Clark.

Employment Agencies.

Garage Men! Steady Jobs!

Washers, Floor Men, Mechanic Helpers. 312 S. Clark. Kelly Agency, R. 423.

CENT. GRINDS. 70C; AUTO WASHER ...; Machinist ....75c; Cook, night ...... BUSCH AGENCY, 184 WASHINGTON.

CIVIL ENGR. GRAD., R. R. EXP. $150; E. E. GRAD., POWER STATISTICS. ENGINEERING AGENCY, 53 W. JACKSON.

STENOGRAPHER—AGE 21 TO 25, SALES dept., $130. AMERICAN RAILWAY BUREAU, 11 S. La Salle-st., Suite 1139.

FACTORY, CLERIC., ALL TRADES, labor, men and boys. Allied, 173 W. Madison, R. 804, or West Town, 3939 Madison.

TRADE SCHOOLS.

MEN—HOTELS NEED TRAINED MEN: NAtion-wide demand for trained people in hotels, clubs, restaurants, hospitals, institutions, schools, colleges, coffee shops, etc. Hotel business now fourth industry of this country. Thousands of new big hotels, restaurants and institutions will open this year. Begin now to prepare for one of these positions.
Liberal pay, quick promotion, fine living and luxurious surroundings—these are but a few of the advantages awaiting the trained hotel executive. The Lewis Simplified Study Plan quickly prepares you for entrance into the field. Our graduates now holding preferred positions in the best and biggest hotels, clubs, restaurants and institutions everywhere. Course of study is indorsed by nationally known hotel owners and managers. Executives drawing $10,000 to $50,000 a yr.
Get into this rich, uncrowded field and enjoy quick success. Get out of the humdrum of routine work into a field that teems with opportunity, diversion and human interest. Complete course costs but a few cents a day. Registration in our Employment Bureau included free of extra cost. Our "money back" agreement gives you absolute protection. Free illustrated book, "YOUR BIG OPPORTUNITY," explains all. Send for it NOW!
LEWIS HOTEL TRAINING SCHOOLS, Desk 713, Washington, D. C.

MEN—LOOK!
No experience or education needed to
LEARN
TOOL & DIE MAKING
MACHINIST TRADE.
AUTOMATIC SCREW MACH.
You do real work on finest machinery and learn easily and quickly days or eves. No books. No classes. All PERSONAL and BEST TRAINING at LOW PRICES for BIG PAY JOBS! EASY TERMS. SEE US FOR JOB if not working. Open 8 morn. to 10 eve. Visit our school or write for free catalog A.
ALLIED SCREW MACH. CO.,
524 W. Monroe-st. Phone State 6729.

ATTENTION FLYING STUDENTS: SPARtan School of Aeronautics—America's finest aviation school—rated by U. S. Department of Commerce as Transport flying and ground school, offers prospective students an opportunity to secure an unusual aeronautical education at a very moderate cost. A very liberal extended tuition payment plan may be arranged.
Spartan offers eight major courses: Welding, mechanical, Ford tri-motor mechanics, navigation, private pilot, limited commercial, transport and advanced transport. [Flight instruction in Ford tri-motor airplanes]. Free air transportation from several points will be provided. A few students may earn a portion of their expenses. Secure full information and catalog from our Chicago representative, Mr. Howard O'Brien, 1012 Engineering Bldg., Wells-st. and Wacker-dr. Phone Franklin 6203.

BIG MONEY
Mechanical Dentistry
YOUR CHANCE TO ENTER ON UNCROWDED FIELD. A DIGNIFIED PROFESSION. A BUSINESS OF YOUR OWN.
You can learn in a few months, days or evenings, to make plates, crowns, and bridges for dentists. No book work. No educational requirement. Individual instruction. Call or write for free book No. 53.
McCARRIE SCHOOL,
1338 S. MICHIGAN-AV.
Open Mon., Wed., Friday evenings.

AVIATORS
Make BIG MONEY and command RESPECT! If you are a MAN with the determination to make a SUCCESS of yourself within the next few years, here is your CHANCE! Come in and without obligation find out how YOU can become a licensed
PILOT or MECHANIC
by the easy, practical A. S. T. way.
AVIATION SERVICE & TRANSPORT, INC., 4046 S. MICHIGAN-AV.
Also open Mon., Wed., and Fri. evenings.

LEARN
TOOL & DIE MAKING
AUTOMATIC SCREW MACH.
MACHINISTS' TRADE.
JUST 2 WEEKS' TRAINING REQUIRED FOR BIG PAY JOB. JOBS FURNISHED FREE TO OUR STUDENTS. No hard book work. No exp. nec. Day or evening classes.
OPEN 8 A. M. TO 10 P. M.
A. & L. MANUFACTURING CO.,
952 W. Lake-st. Monroe 2871

LEARN WELDING
ELECTRIC AND ACETYLENE. GOOD PAY. STEADY WORK AFTER SHORT TRAINING. LARGEST AND FINEST EQUIPMENT IN CHICAGO. COME HERE AND SEE BEFORE YOU START ELSEWHERE.
ILLINOIS WELDING WORKS SCHOOL, 514 N. LA SALLE-ST., CHICAGO.

LEARN ELECTRICITY
Learn by doing, in a few weeks. Start any time. Day or evening. Call and visit our school or write or phone for free book.
Coyne Electrical School,
620 S. Paulina-st. Phone West 3121.

LEARN DRAFTING NOW!
Clean, highly paid work; prepare in few months for salaried jobs. No experience required. Your spare time enough. Day or eve. Call, ph. or write for 80 p. blue Book free.
CHICAGO TECH. COLLEGE,
Dept. B-460, 118 E. 26th-st. [nr. Mich.-av]:

Do You Want Good Pay Job?
Become auto mechanic and ignition expert by practical shop training; if not working we will help to place you on job, so you can earn while learn. No exp. nec. start now.
FEDERAL AUTO ENG. SCHOOL, 2040-42 W. Washington-blvd. Days or eves.

WANTED—YOUNG MEN
to qualify for bookkeeping or accounting opportunity; good salaries for those willing to study under C. P. A. If unemployed we will assist you. References required. For personal interview write. State age, present employment, address, and phone.
C. H. ROSE, RM. 1206, 35 E. WACKER-DR.

MEN TO LEARN
ELECTRIC AND ACETYLENE WELDING
Big Shop. Earn money while learning.
LOWEST PRICES IN CHICAGO.
ELECTRIC WELDING $35
ACETYLENE WELDING $35
ELECTRIC SPOT WELDING $30
La Salle Welding School, 512 N. La Salle.

LEARN WELDING
In our shop. Good wages after short training. SMALL FEES. Day and eve. classes. NO BOOKS. All practical work. Call today.
CHICAGO SCHOOL OF TRADES, 1330 W. Jackson. Sun. 12 to 4 p. m.

WHO IS TO BLAME?
If you are not getting ahead it is because you are untrained. Learn auto trade and never be out of work. See us about a job if out of work. You can learn while working. Ignition, battery and mech. course. Simplex Auto School, 2024 Van Buren-st.

EARN $100.
See our ad under instruction column on how you can earn $100 while learning Barbering, the most profitable profession.
MOLER COLLEGE,
512 N. State-st. Sup. 5456.

LEARN DRAFTING-DESIGN
power plant, mech., struct. conc. taught by exp. engineers. Mon., Tues., Thurs. evs. 7-9.
CHICAGO SCHOOL OF DRAFTING AND ENGINEERING
De Paul University Bldg., 64 E. Lake-st.

LEARN WATCHMAKING
Day or night, by our profit-sharing plan; low cost, easy terms; catalog free. Chicago School of Watchmaking, 549 W. Randolph.

IDEAL WORK FOR YOUNG MEN—LEARN radio servicing, set building; fascinating work; wonderful pay; low fee; jobs open. Sheridan Radio, 1321 W. Jackson-blvd.

LEARN LINOTYPE, HOME OR COLLEGE; fine trade. Free catalogue gives wages, etc. Linotype School, Maumee, Ohio.

EARN WHILE LEARNING BRICKLAYING, plastering, with bldg. contrs.; jobs open. ILLINOIS BLDG. TRADE, 2000 S. CLARK.

LEARN WATCHMAKING IN OUR REPAIR shop; sure methods; small chg.; jobs open. Olson Schl. of Watchmkg., 800 N. Clark, 508.

LEARN SWEDISH MASSAGE, ELEC. TREAT. 6 weeks; position waiting; 48 years in loop. Kellberg Institute, 14 W. Washington.

LEARN PHOTOGRAPHY — PORTRAIT OR commercial. Monfort's, 27 E. Monroe.

BOATS, YACHTS, ETC.

BIG SALE
JOHNSON OUTBOARD MOTORS.
Models [illegible] and 25 at ½ price. All carry 1 year factory guarantee.
PEACOCK MOTOR SALES.
1135 Chicago-av., Evanston. Greenlf. 6789.

LARGE STOCK OF NEW AND USED MArine engines, outboard motors and several runabouts. Motor Boat and Engine Service Co., 1435 Diversey-pkwy. Phone Buckingham 2397.

JOHNSON BIG TWIN 11½ FOOT JOHNSON Step Plane: A-1 condition; must sell, $250. Arthur Lenander, 308 W. Marion-st., Joliet. Phone Joliet 3487.

BILLIARDS AND BOWLING.

BILLIARD TABLES, NEW AND REBUILT. All prices and terms to meet all conditions. Buy direct from manufacturer and get best quality and lowest prices. Everything in billiard and bowling supplies.
THE BRUNSWICK-BALKE-COLLENDER CO., 623 S. Wabash-av. Wabash 4020.

A COMBINATION POOL AND BILLIARD table, fine shape, $70. Lafayette 0477. Ask for John.

NEW AND USED BILLIARD TABLES. Low prices. Easy terms. KEEFE & HAMMER CO., 17 N. Wabash-av.

CONTRACTS TO LET AND WANTED.

ATTENTION BUILDING CONTRACTORS—Want to remodel my 2 story building; will give some cash and equity in my north side lot. Address J L 533, Tribune.

WANTED—FEMALE HELP.

Stores and Offices.

A YOUNG LADY
for wholesale dress house for filling orders and selling; must be experienced. Apply 318 W. Adams-st., 5th Floor.

ANESTHETIST—EXP. GAS, EXTRACTION; hours 11-5; state salary and references. Address L 550, Tribune.

BAKERY GIRLS.
Experienced. Apply at 9 a. m. Monday morning, 1014 E. 63d-st.

BOOKKEEPER-STENO.
Neat, ambitious young lady to handle real estate books, records and typewriting; steno and r. e. exp. valuable but not essential; your opportunity to have permanent niche in loop office. Address H S 97, Tribune.

BOOKKEEPER.
Opportunity for out of town girl; knowledge of bookkeeping and typing, to assist business woman and live at her home; Prot. or C. S. preferred. Address K J 554, Tribune.

Bookkeeper—Burroughs.
Must have industrial experience. Reply in own handwriting, giving experience, references, and salary expected. Address J P 555, Tribune.

BOOKKEEPER'S ASSISTANT, GENTILE, good penmanship and typist. State age, references, abil., salary expected, when available. Address L 489, Tribune.

BOOKKEEPER-STENOGRAPHER—MUST BE thoro exp.; good penman, neat appearing. South Side. $100 to start. Address K J 226, Tribune.

CATALOG SUPERVISORS,
Experienced in handling piece and time workers. Permanent position, opportunity for advancement. Good starting salaries.
ELMER RICHARDS CO.,
951 W. 35TH-ST.

CASHIER — HANDLE APPOINTMENTS, some bookkeeping, in beauty shop; refs. Apply Monday, 1104 E. 63d-st.

CLERK—BILLING AND INVOICE; RETAIL coal business; loop; state age, experience, and salary required. Address J E 512, Tribune.

CORRESPONDENT — INSTALLMENT COLlections; must be experienced; able to analyze accounts and write result getting letters; good future; give complete history. Address H K 494, Tribune.

CORRESPONDENT EXEC.
State age, experience and salary expected in first letter. Address K N 369, Tribune.

DEMONSTRATORS.
LOCAL DEPT. STORE WORK. HOUSEHOLD ARTICLE; GOOD PERSONALITY AND PEP ABSOLUTELY ESSENTIAL. APPLY AMERICAN UTENSIL CO., 1449 OTIS BLDG., 10 S. LA SALLE-ST.

DISTRIBUTION CLERK.
Experienced on food control. DE MET'S CANDIES, 314 W. Madison-st.

DRAPERY WOMAN
with experience for a growing, progressive department store to assist in buying, supervising, selling and drapery workroom, and knowledge in drapery designing, who has held a similar position with successful record.
EDWARD C. MINAS CO., Hammond, Ind.

GIRL
Young-Quick-Accurate
for filing and typing in sales department; good wages. Call Monday after 8 a. m. Dashiell Motor Co., 2542 S. Michigan-av.

GIRL—GENTILE, GENERAL OFFICE WK. and typing; 4 yrs.' high school; experience not essential; permanent; office in Straus Bldg.; $80 month; state age, nationality, and exper. if any. Address K G 427, Tribune.

GIRL
for typing price tags, inspecting and wrapping in china decorating studio. Apply 4853 Ravenswood-av.

GIRL—20 YEARS OF AGE, FOR OFFICE work; prefer one with high school education. Opportunity for advancement. Illinois Life Insurance Co., 1212 Lake Shore-dr.

GIRL—EXPERIENCED, FOR SODA FOUNtain. Park View Pharmacy, 2800 W. North-av.

GIRL—AMBITIOUS; H. S. GRD.; LIKES DEtail; state if typist. Address K J 219, Tribune.

GIRL—EXPERIENCED IN DELICATESSEN store at 5447 N. Clark-st. Ardmore 3023.

GIRL — EXP. IN SALES FOR PHOTO Studio; also tint. Address L 544, Tribune.

LADY—YOUNG AMERICAN SWITCHBOARD operator and typist, bright, neat, with pleasing voice; h. s. grad., not over 25; an excellent position near loop; state experience and salary. Address K D 228, Tribune.

MANAGERS AND ASSISTANT MANAGERS
Required for New SALLY Frocks Shops. Applicants must have executive experience together with selling experience preferably in Specialty Dress Shops. Apply 8th floor, 318 W. Adams-st.

MILLINERY SALESLADY.
Experienced in wholesale selling; must also be able to model hats. Address J Y 290, Tribune.

PRIVATE SECRETARY.
Unusual opportunity in brokerage office. Type reply, stating age, religion, present salary, and daytime phone. Give exp. in detail. Address L 508, Tribune.

SALES SECRETARY.
Young lady, not over twenty-five years old. Experienced in sales statistical work, comptometer and typing ability essential.
Apply Employment Department After 2 p. m.
EDISON ELECTRIC APPLIANCE CO., INC.,
5660 W. Taylor-st.

SALESWOMEN.
experienced in the selling of gowns, coats, lingerie, millinery, etc. Prefer women who have been connected with the better class of specialty shops. Those who qualify now will be retained for our new establishment, which opens early in March. Apply P. R. Klink.
BLACKSTONE SHOP,
630 S. MICHIGAN.

SALESLADIES.
$24 PER WEEK
to start; must be over 28; neat, and have good personality; hours 9-4, half day Saturdays; permanent. Apply 9:30 to 12, Monday, [illegible] Room 923.

[illegible]—[illegible], FOR DRESS SHOP. Also alteration woman with sewing exp. State age, exp., and salary desired. Address K J 553, Tribune.

SALESGIRL—INFANTS' AND CHILDREN'S wear; experienced only. Apply Monday before 12, 224 S. Cicero-av.

SALESLADIES — FOR DRESSES; STEADY and extra; must have exp. 6438 S. Halsted.

SALESLADIES — TO SELL DRESSES; steady; must have exp. 2743 N. Clark-st.

STENOGRAPHER
Thoroughly competent with high school or college education. Capable of taking rapid dictation. None others will be considered. State experience and salary expected. Address by mail only.
THE FAIR,
Employment Office,
State, Adams, and Dearborn.

STENOGRAPHER — FOR ADVERTISING agency; high school graduate; permanent position for a bright, neat appearing girl; will consider a beginner, if well educated; 18 to 24 years of age; gentile. Apply Monday, 9:30 a. m., 840 N. Michigan-blvd., Room 524, Ellis T. Gash Co., Inc.

STENO.—EXP., RELIEVE SWTCHBD., GENtile; 4 yrs.' H. S., refined, good personality, capable of assuming responsibility; S. W. Chicago, with nationally known corp. Address J E 511, Tribune.

STENOGRAPHER — IMMEDIATELY, FOR professional fraternity. General office work. So. side. Give age, education, experience, pay necessary. Address K N 231, Tribune.

STENOGRAPHER—YOUNG LADY, 18 TO 20 with one or more years' experience. Good opportunity; give age and salary expected. Address J D 368, Tribune.

STENOGRAPHER-SECRETARY—LA SALLE-st.; Protestant gentile; state your education, business experience, age, and salary expected. Address H K 510, Tribune.

STENO.—QUICK TYPIST; REAL ESTATE exp. pref.; about 25 yrs. old or less. V. Johnson, 9100 S. Ashland. Beverly 2700.

STENOGRAPHER—FOR INSURANCE OFfice, give age, experience and references. Address K J 222, Tribune.

STENOGRAPHER—LEGAL EXP.; PLEASant personality. Address K N 349, Tribune.

SWITCHBOARD OPERATOR
and experienced stenographer. Neat penman; good, permanent position on new South Water market. Address K C 331, Tribune.

TELEPHONE OPERATOR AND BILLING clerk—At manufacturing concern located at Clybourn and Diversey; salary $125 per month; must be bright and neat in appearance. Answer by letter only at once; between ages 22 and 30. Address Parco, 402 Railway Exchange Bldg., Chicago.

TYPISTS
for insurance work, where accuracy and neatness are essential. Permanent position. Advancement. North side residents preferred. Must live at home and not employed. Beginners considered if they can meet requirements. Write full particulars, salary, phone number. Address K D 227, Tribune.

WANTED—FEMALE HELP.

Stores and Offices.

TYPISTS
with at least 1 year's office typing experience for stencil cutting.
SPIEGEL, MAY, STERN CO.,
1061 W. 35th-st.

TYPIST—YOUNG LADY, ABOUT 18 YEARS old; good chance for advancement; give age and salary desired. Address J D 369, Tribune.

WOMAN — YOUNG, GENTILE, WHO HAS had some experience in handling currency for position as cashier and assistant in accounting department of west side publishing company.
WOMAN'S WORLD MAGAZINE CO.
4223 W. Lake-st.

WOMAN—EXPERIENCED IN DENTAL X-ray and gas; over 28; give age, sal. expected. Address L 83, Tribune.

YOUNG WOMAN
with a knowledge of music for work cutting music rolls; permanent position for right party. State age, education, salary expected, if married and responsibilities; north side location. Address J L 434, Tribune.

YOUNG LADY
experienced in general office work and billing; N. W. side. Address J F 520, Tribune.

Executives and Managers.

MILLINERY
DEPARTMENT MANAGER.
Position open for a woman qualified to manage millinery department in a department store. In replying state age, education and experience; give your present or latest place of employment, telling in detail your duties; only those replies which comply with this request will be answered.
Address K C 409, Tribune.

PERSONNEL PLACING WOMAN — OUR large steno. desk agcy., exp. only. Call mgr., Sun. p. m., Edgewater 1963, or Mon. all day Har. 7027. Craig Agcy., 209 S. State.

WOMAN—REFINED, MATURE, TO TRAIN for exec. position with large nationally advertised mfr.; great opp. for right woman; state qual., ph. no. [don't call or ph.]. J. L. Simpson, 7124 Constance-av.

SALESWOMAN—EXPER. IN WHOLESALE trade, who will take full charge of branch office for high class sports wear concern; give refs., age, salary req. Address L 94, Tribune.

Factory and Trades.

ARTISTS.
Free lance, for Christmas card designs, pen drawings, wash, figure, conventional, modernistic and picturesque. Bring samples, mornings. HOLMES CO., 161 W. Harrison.

ASSISTANT IN DESIGNING
department of silk underwear; manufacturers must be able to make and grade patterns accurately and also be able to cut samples. In reply give all particulars of experience. Address J B 265, Tribune.

BEAUTY OPERATOR — ALL AROUND; exp. finger waver, marceller. 1368 Wilson.

COPYIST — EXPERIENCED ON LADIES' dresses; steady work. Apply Beatrice Frocks, Room 501, 300 W. Jackson-blvd.

DESIGNERS
wanted at Los Angeles, Cal. Must have successful past experience on Ladies' Silk Lingerie of Popular and Better quality. Also Designer who can make distinctive cotton and silk children's dresses. All interviews will be treated strictly confidential. Apply
RICE-KLEIN COMPANY,
Room B8, Congress Hotel, Chicago.

DRAPERY CUTTERS.
Must be thoroughly experienced in drapes, spreads, etc. Others need not apply. Address K C 236, Tribune.

EXPERT FINISHERS
on dresses. Apply Miss Gaffney, Room 214, 109 N. Wabash-av.

FACTORY WOMAN.
An exceptionally capable woman may secure a permanent position with excellent salary; must be good overseer, understanding perfect pattern making, draping, etc., and in general the construction of high class gowns.
Applications will not receive any consideration unless last two years' experience are mentioned in your reply. Everything held absolutely confidential.
Address J K 198, Tribune.

FINISHER—EXPERIENCED. 4226 Montrose.

GIRL.
Experienced, to operate Singer power machine, using a zigzag stitch. Apply 5600 Roosevelt-rd.

GIRLS—EXPERIENCED IN LAYING GOODS for cutter. S. A. Rider Co., 1213 W. Van Buren, 7th floor.

GIRLS—COLORED; FLOWER MAKERS; exp'd. on silk flowers. Acme Pillow, 2911 S. La Salle.

LADY—YOUNG, TO ASSIST IN DESIGNING and creating popular priced ladies' hats. Apply 11 a. m. to 1 p. m. Monday, Room 515, 37 S. Wabash.

LAMP SHADE MAKERS.
50, experienced, colored only. 6th floor, 1036 W. Van Buren.

LAMP SHADE MAKERS.
Experienced on silk shades. Good pay, steady work. Standard Novelty and Lamp Co., 729 S. Wabash-av.

MANICURIST.
Expert for highest class facial salon; must be highly experienced. Doroty Gray, 900 N. Michigan-av.

MARCELLER.
One with artistic ability. 5935 W. Chicago-av.

MARCELLER AND FINGER WAVER — 3 yrs.' exp. 1952 N. Crawford. Alb. 1352.

MILLINERY MAKERS
Exper. on better hats. Capable of working on straw bodies. Steady employment. Come prepared to work.
KLEMPERER, CLINE & REDTONE, INC., 65 E. South Water-st. Room 701.

MILLINERY
MAKERS AND COPYISTS,
Experienced on better hats. Apply
BUDWIG LTD.,
179 N. Michigan, 3d Floor.

OPERATORS.
Experienced on single needle, Merrow, cylinder, and binding machines. Steady work; good pay. Apply
LA MODE GARMENT CO.,
1733 IRVING PARK-BLVD., 5TH FLOOR.

OPERATOR.
Experienced on Bonnaz embroidering machine. Oppenheimer & Co., Inc., 1946 W. Madison-st.

OPERATORS.
Experienced on aprons.
H. A. SATIN & CO., 105 S. Market, 5th Fl.

OPERATOR—EXPERIENCED ON 6 NEEDLE shirring machine. Economy Products Corp., 2909 Indiana-av., 8th floor.

PLEATER—EXPERIENCED; CAPABLE OF managing girls. Address K D 165, Tribune.

PRESSER.
Experienced operating Prosperity Coat Presser.
NATIONAL TEA CO., 1000 Crosby-st.

SILK SHADE MAKERS.
Experienced; best pay. DRAKE MFG. CO., 1507 S. Michigan-av.

Household Help.

COOK — EXPERIENCED LIGHT HOUSEwork; German or Swedish; small family; no laundry; $18. Fairfax 3972.

COOK, DOWNSTAIRS WK.—GIRL, WHITE; good wages, priv. rm., bath. Winn. 3439.

GIRL—WHITE, GENERAL HOUSEWORK; small fam.; good home. Call Keystone 6163.

GIRL—WHITE, FOR HOUSEHOLD WITH children; stay nights. Ph. Buckingham 1732.

GIRL—NEAT, FOR SMALL OFFICE; $12 to start. Phone Delaware 4512.

GIRL—WHITE, FOR GEN. HSWK.; PRI. RM. and bath; good wages. Glencoe 933.

WANTED—FEMALE HELP.

Household Help.

GIRL—WHITE, FOR COOKING AND DOWNstairs work in South Side home; prefer German, but must understand and speak English; salary to start, $75 per mo.; references required. Phone Drexel 3227.

GIRL—WHITE, EXPERIENCED, FOR GENeral housework, cooking, light washing, ironing; $12 to $15 a week. 1734 E. 79th-st. Phone Saginaw 9383.

GIRL—OR WOMAN—WHITE; GENERAL housework; no washing or cooking; good home. 1817 S. Millard-av., 1st.

GIRL—WHITE, GENERAL HOUSEWORK, 2 adults, 2 children; near Hubbard Woods station. Telephone Glencoe 236.

GIRL—EXPERIENCED, GENERAL HOUSEwork; German preferred; good home; references required. 4515 N. Richmond-st.

GIRL — WHITE, THOROUGHLY EXPERIenced, for laundry and to assist with 2d work. Ardmore 1345.

GIRL — SWEDISH, GEN. HOUSEWORK; no laundry; good wages. 5229 Greenwood-av.

HOUSEKEEPER — HONEST, GOOD AND willing worker; clean; must like children; widower, 3 children, 9 to 15 years on farm; permanent; $[illegible]; give age, experience, reference exc. G. A. Bettin, Barrington, Ill.

HOUSEKEEPER — WHITE, FOND OF CHILdren; no washing; $12 per week, room and board. Mrs. D. H. Shield, 715 Forest-av., River Forest. Phone Forest 3016W.

HOUSEKEEPER—YOUNG COUPLE, EMployed, real home, $5 week. 6326 S. Throop. Cunneen. Call Sunday.

HOUSEKEEPER — NEAT, FOR BUSINESS man's home. Address K J 548, Tribune.

HOUSEKEEPER—WHITE, FOR 3 ADULTS, $8. Ravenswood 8649.

LIGHT HSWK.—GIRL, WHITE, REFINED. A1 home; must like children; no washing or cooking. Armitage 4094.

MAID—NEAT, UNDER 40, HOUSEWORK, laund.; small fam.; permanent. Plaza 2323.

MOTHER'S HELPER—YOUNG, WHITE; assist baby; gd. home, $6; no Sun. Regent 0320.

MOTHER'S HELPER — CATHOLIC; GOOD home and wages. Briargate 7778.

NURSE—WITH TRAINING, CONGENIAL, for companion between 40 and 50 yrs. old, kind and home loving, to be one of family. Unencumbered. Light home duties. Permanent. $80 month and maintenance. Private room. Sundays and evenings off if desired. Give phone number, experience and reference. Write 302 Judd-st., Woodstock, Ill.

NURSEGIRL—WHITE, PLEASANT, YOUNG; good home. Bernard Rosenblatt, 1346 Greenleaf-av. Rogers Park 7981.

WOMAN—NOT OVER 45—GERMAN—NEAT reliable to do general housework for 2 adults in modern home; good home and family; own room and bath. Call or phone Sunday after 2:30 p. m. Near R. station. 685 Sheridan-rd., Wilmette. Tel. Wilmette 2125.

WOMAN—RELIABLE, WHITE, CARE OF small apt. and cook for mother with infant. Home if desired. Small wages. Call afternoon. Diversey 4400. Fitzsimmons.

Clubs, Hotels, and Restaurants.

WAITRESSES—FOUNTAIN; EXPERIENCE. Apply Marton Drug, 200 W. Washington.

Saleswomen.

AAA
1930—1933
will be a period of unprecedented activities in the real estate field.
Knowledge of the real estate business will be a greater assets to women than ever before.
Tuesday at 7:45 P. M.
you can enroll in Chicago's best and most practical
School of Real Estate SALESMANSHIP
You can attend interesting and instructive lectures on deeds, mortgages, land economics, practical selling, etc. Classes are held every
Tuesday & Thursday AT 7:45 P. M.
These lectures are absolutely free of any obligations whatsoever.
SCHOOL AUDITORIUM,
1009 N. State-st.
KRENN & DATO, INC.
Exclusive Agent:
Mrs. Rockefeller McCormick Properties.
Edith Rockefeller McCormick Trust.

A SUCCESSFULLY MATURE, FRIENDLY personality; sincere, honorable, educated type offered life time career in new field; proven, tested in 36 states, starting Chicago division. Calls made on parents of children, definitely qualified and who signed a request to see you. Interview arranged in Chicago. Write fully. Address J B 579, Tribune.

A LOOP BANK
invites you to a sales meeting Monday at 2 or 8 p. m.
Subject: "What every woman should know about finance."
If you are interested in a profitable connection, see Sales Manager, after meeting. Room 1101, 137 S. La Salle-st.

Advertising Saleswomen.
Sell space for benefit program; exp. pref. Mr. Wade, 1604, 75 E. Wacker.

A1 Firm Wants Salesladies.
Club, church women to sell ROSEMAID DRESSES. Beautiful new spring models featuring the New Silhouette. All our women are satisfied. Big cash bonuses. Call Room 648, 116 W. Van Buren.

An Unusual Opportunity.
A nationally known organization with an enviable social standing offers to a few women of tact, education, personality, and appearance an opportunity to enter a pleasant and highly profitable field of business activity. A very selective clientele already established. Drawing account to start. High class direct leads furnished. See Mr. Hawthorne regarding this opportunity between 10 a. m. and 4 p. m., Suite 1509, 608 S. Dearborn-st.

AN OPPORTUNITY.
Desirable traveling position will be vacant Feb. 3. Acceptable applicant must be over 25 years old, with high school education; unmarried woman or widow without incumbrance preferred; pleasing personality and adaptability essential; no experience required; position permanent with advancement. Qualified applicant will average $40 per week [not canvassing]. For immediate interview give phone number and address. Address E A 530, Tribune.

Advanced Life Insurance.
Why shouldn't high class, educated ladies be just as well able to sell life insurance as the opposite sex? We have the policies, our contracts are liberal, with nonforfeitable futures. We can and will teach you on the most advanced contracts ever offered the insurance buyer. Call or write
SULLIVAN & HINES,
Room 715. 166 W. Jackson-blvd.

AN AMBITIOUS WOMAN
with sales ability, good personality and references. Substantial income and permanent connection. 1604, 75 E. Wacker-dr.

CANVASSERS—3 EXPERIENCED AND REliable. Apply at once, 1114 E. 63d-st.

EVENING WORK.
If you are ambitious enough to work 2 hours an evening I can show you real money. Clean, pleasant work selling a necessity. Your energy with our co-operation will make you a success. Call 10 a. m. to 8 p. m. See Mr. MacLaren, Room 624, 160 N. La Salle-st.

LADIES.
Ladies now employed, but have a few spare hours a day, can make these hours profitable. Work is interesting and congenial which will not interfere with other connections.
Office employes and supervisors will find it to their advantage to phone State 3283 for particulars. Not real estate.

LADIES—HERE IS YOUR OPPORTUNITY of a lifetime towards independence. Full or spare time. Call at 334 N. Western-av.

POSITIVELY DIFFERENT!
A most unusual club is being organized exclusively for children under the teen age. Its name, the Junior Good Habits Club, implies its purpose. Desirable results are assured, for we deal directly with the children, mailing special awards each month for doing the things they should do, but seldom do magazine advertising, direct advertising. The membership benefits are numerous, the enrollment fee small, the appeal universal. We furnish a prospective membership list, do magazine advertising, direct advertising, pay transportation; give special co-operation and opportunity for advancement. If you are between the ages of 25 and 45, willing to work, educated, and have personality, and want to earn $40 per week, write fully concerning yourself for an appointment. Some traveling. Give phone number. Address M K 101, Tribune.

SALES AGENTS
for new, different, less expensive line of toilet prep. No exp. nec. Aid given. Big repeat bus. Call before noon. Donna Lee, Inc., Room 1515, 17 N. State.

SALESLADIES—3, OVER 30; PERMANENT, with promotion; experienced; $30; also inexperienced and part time work. Apply 17 W. Quincy-st., 7th floor.

SALESLADIES.
Wash dresses and aprons; spare time; good commission. 2602 Milwaukee.

SALESWOMEN—FOR GORGEOUSLY BEAUtiful made to measure lingerie. Phone Kittie O'Shea, Hotel Knickerbocker, Room 227.

SALESLADIES—FREE SAMPLE, AMAZING new H. H. nec. Sells all homes; $1-$2 per hr. Call 10-2 p. m. Isla, 162 N. Franklin.

SALESWOMEN — INFANT'S WEAR, AT wholesale to ladies to sell to home. Address K G 424, Tribune.

SALESWOMEN—WELL KNOWN ADV. MEdium to drug stores; liberal comm.; city or road. Address J J 359, Tribune.

WANTED—FEMALE HELP.

Saleswomen.

SALESWOMEN — HAVING LARGE SOCIAL or business acquaintance or able to sell house to house can add to their income selling a wonderful new tooth paste. Cleans better, stops bleeding gums and toothache, retards tartar formation and decay. Has remarkable healing qualities. Liberal commission. Address L 92, Tribune.

SALESWOMEN
Who can present high class proposition of unusual merit in dignified manner. Commissions on repeat business pays substantial income. Salesmanager, Room 951, 332 S. Michigan.

SALESLADIES—EXPERIENCED. MAKE $65 weekly selling sensational new mode dresses. Complete line, over 100 styles, offered free. Also actual sample dresses. Season beginning. Harford Frocks, 359 Liberty-st., Indianapolis, Ind.

SALESWOMEN—TRAVELING EXPERIENCE not necessary; good salary; rapid advancement; to travel for large company; must be over 30 years of age. FRANCO-AMERICAN HYGIENIC CO., 125 E. 13th-st., or MISS SEGALE, Calumet 4526.

SALESLADY—CAPABLE, REFINED, IS OFfered real opportunity to associate with high class Dress House. Social and Club connections an asset. Mrs. Vanderweyde, 330 N. Austin-blvd., Oak Park, Ill.

SALESWOMEN—NEW! DIFFERENT! MIlady's Novelty Clothes Brush. Rainbow colors create instant sales. Wadleigh made $24 first day. FREE sample. Jensen Co., 53 W. Jackson, Chicago.

SALESWOMAN—TO HANDLE HIGH GRADE line of toilet preparations, one who has called on beauty parlors preferred; good connection for a hustler. Call Mr. Frost, State 7444, Monday, 10 to 1.

SALESWOMEN—MAKE BIG MONEY TAKing orders for MARY ROSE FROCKS, LINGERIE, HOSIERY. 5 S. Wabash, R. 1308; 6338 Cottage Grove, 2d fl.; 1057 Wilson, R. 7.

SALESWOMAN—EXP.; REAL OPPORTUnity for permanent and profitable connection to represent artist. Apply Room 1700 Majestic Hotel, 29 Quincy-st.

SCHOOL SUPPLY HOUSE
requires well educated woman with car to introduce new teaching equipment for schools; give references, qualifications, experience first letter. Address L P 36, Tribune.

SOLICITORS — EXPERIENCED TICKET sellers for worthy cause; good personality; good pay. Interviewed at 10 a. m., Monday, Room 1433, 160 N. La Salle.

WOMEN—WHO HAVE EVER SOLD real estate, stocks or bonds, need not consider this ad.
There are many persons ambitious and energetic who wish to increase their earnings and maintain a more independent position. All such persons 25 yrs. of age or over, we would be pleased to interview.
We are starting a course of instruction that has always proven highly remunerative. This costs you nothing. Maybe you are cut out for this line. This is the time to enroll. Positions for those who qualify.
Call between 11 a. m. and 8 p. m. Monday. ROOM 517 CONWAY BLDG.

WOMAN.
Well dressed, 30 to 50 years of age, to sell real estate; no experience necessary as person employed will work with dept. manager; to qualify you must have lived in Chicago 10 years and show A-1 references; salary, comm. Apply Monday, 10 to 3. GOODSON & WILSON MTG. CO., 55 W. Wacker-dr.

WOMAN.
Ambitious, well educated, of pleasing personality, 25 to 50 years, to sell kindergarten equipment to selected list of prospects. Give phone. Address K C 405, Tribune.

WOMEN—TO INTRODUCE NEW, FAST selling imported sanitary necessity. Two sales daily nets you $51 weekly. No deliveries; no collection; no experience or capital required. Write Daintymaid, C-18, Meriden, Conn.

WOMEN.
Experienced in house-to-house soliciting; attractive proposition. Apply J. Levy., Logan Dept. Store, 2778 Milwaukee.

WOMEN—SELL 3 DRESS FOR $5.50. EARN to $45 weekly and free dresses. Amazing values. Newest styles. Experience unnecessary. Free outfit shows dresses in color. Fashion Frocks, Dept. 3015, Cincinnati, O.

WOMAN — TO SELL TOILET PREPARAtions to Beauty Parlors under buyer's own label. Address K G 407, Tribune.

$20 A WEEK EXTRA
PAYS YOUR BILLS.
Sell women's man tailored sport coats direct from wholesale factory. Orders pay you $4 commission. Full or part time. Complete information on receipt of letter telling us about yourself. Fairbanks Tailoring Co., 2300 Wabansia-av., Chicago.

Agents.

$15 DAILY AND FREE DRESS. SELL lovely frocks, 3 for $5.00, give customers free apron. Amazing values, stunning fabrics, enchanting styles bring quick sales. No experience necessary. Outfit free. Malloch Frocks, Dept. B-19, Grand Rapids, Mich.

LADIES—MAKE MONEY FROM YOUR home. We start you, furnish everything. Easy selling line, polishes, cleansers, soaps, extracts, home necessities. Write for free self starting plan. W. B. Williams, 351 Williams Bldg., Montclair, N. J.

SELL 3 DRESSES FOR $5. MAKE $25 weekly, spare time; big line, also lingerie, hosiery. Amazing values; experience unnecessary. Send for free outfit. Malloch's, Dept. C-22, Grand Rapids, Mich.

WOMEN—SPARE OR FULL TIME; $1.50 hr. Easy, steady work. Household products business. No interference with home duties. Women's Dept., McNess Co., Freeport, Ill.

WOMEN—MAKE $5 TO $7 A DAY; SOMEthing new; wonderful proposition. Day-Tex Mfg. Co., 456 Redwood-av., Dayton, O.

Miscellaneous.

PART TIME WORKERS.
If you want to turn your spare time into real money write to me. This is not a selling proposition on your part. I can use foreign speaking women, too. Address E K 481, Tribune.

PART TIME WORKERS.
If you live on North, Northwest or West Side and are anxious to make some real money quickly, come and see me. Call 10 a. m. to 8 p. m. See Mr. MacLaren, Room 624, 160 N. La Salle-st.

MODEL.
Tall, attractive young girl, size 36, to model high class made to order gowns. Apply between 10-3 o'clock Mon. ROBINSON-WILLIAMS, INC., 677 N. Michigan.

LADY—28 YEARS OR OVER, WITH ABILity to meet people. One living on West Side preferred. Apply in person, 10 to 12 a. m.
MR. J. C. HALL,
118 Marion-st., Oak Park.

WOMAN—WITH COLLEGE EDUCATION OR its equivalent, a winning personality and at least 28 years of age. These are necessary qualifications for an interesting position that will pay $2,500 first year. See Miss Weaver, Suite 1004, 360 N. Michigan-av.

WOMAN—AN OLD BUSINESS HOUSE wants a lady between 30 and 50 to call on customers. NO SELLING required. Call Monday after 12 m.
SEE MR. PETERS,
Suite 402. 6 N. Clark-st.

SCHOOL TEACHERS—2, UNEMPLOYED interested in business career, can secure contract for one year, salary $1,700; executive ability an asset to promotion with higher pay. Call 9 to 12 a. m., or 1 to 4 p. m., Suite 1713, 100 W. Monroe-st.

TWO WOMEN,
College trained or equivalent age 24-40. Distinctive Christian work [Protestant]; some travel. Write fully, give phone. Address M S 390, Tribune.

WOMEN—25 TO 50, WHO WANT TO DOUble their income by devoting 2 or 3 evenings a week to interesting work which will not interfere in any way with their present position. Address J F 527, Tribune.

WOMAN—VAC. JAN. 22. OPP. TO WOMAN with right qual., over 27, to join woman's organization; exc. pos., good income, short hours, real future; no exp. req.; give ph. no., qual. Write 662 Wrigley Bldg.

DEMONSTRATORS—AGE 20 TO 40 PLEASing personality to sell cosmetics. Experience helpful but not necessary; earnings from $25 to $35 weekly. Apply 704 Medical and Dental Art Bldg., 185 N. Wabash.

SALARY, COMM., BONUS.
5 Women, experienced passing samples; house to house. Also 5 Demonstrators. Mr. Mitchell, Room 800, 14 W. Washington-st.

NURSES' COURSE—
Two years' accredited teaching school allowance and full maintenance. Apply Superintendent of Nurses, BELMONT HOSPITAL, 4058 Melrose-st., Chicago, Ill.

TEACHERS—BETWEEN AGES OF 22 AND 40; traveling; definite income to start; railroad paid; opp. to make $300 to $500 per month this summer. WEEDON CO., Dept. 147, 2036 E. 89th-st., Cleveland, O.

CORSETIERE — VACANCY FOR REPREsentative of Spencer Corset Co., 410 N. Michigan-av.; great opportunity to woman selected. Write, giving ph. no. and qual.

GIRL — EMPLOYED, OR STUDENT — TO take care of child evenings in exchange for room and board. 3418 Douglas-blvd. Van Buren 2116.

MODELS.
Experienced; ladies coats; size 16. O. P. Montgomery, Inc., 216 W. Adams-st.

WOMAN—TEACHER, NORMAL GRADUATE preferred, forceful personality, initiative, endurance; permanent; rapid advancement. Address E J 193, Tribune.

GIRLS — COLLEGIATE APPEARING, TO sell subscriptions for new women's magazine. Apply 8:30 a. m. Monday. The Club Woman, Hotel Knickerbocker, 163 E. Walton.

MODELS,
Size 16. Experienced. None others need apply. Nat. Ribback Co., 337 S. Franklin-st.

COLORED WOMEN
for special work. Apply Monday, start Tuesday. 5249 Cottage Grove-av.

LADY—WINTER IN SOUTH; INTELLECtual, refined, permanent, advancement; $1,700 per year; train fare paid. Address E S 95, Tribune.

GIRL—IN PRIVATE DOWNTOWN DENTAL office, $15. Address D 587, Tribune.

APPRENTICE — IN HIGH CLASS PHOTO studio; comm. Monfort, 27 E. Monroe.

MODEL — EXPERIENCED ON DRESSES, size 16. LIPSON BROS., 325 W. Adams.

WANTED—FEMALE HELP.

Miscellaneous.

PERMANENT POSITION
OPEN JANUARY 20TH.
The Board of Directors of a nationally known Chicago Corporation, established since 1893 and operating branch offices throughout the United States and 3 European countries, has just completed a definite program of expansion for 1930 and desires to employ a high grade woman of alertness, education and ability to become permanently established in Chicago. Good salary to start. Company strongly backed by National Advertising. We also have a proposition open for a keenly ambitious woman as traveling organizer to represent us at our branch offices in the principal cities of the United States. Must be qualified and competent to direct the work of others. Salary traveling expense and all details given in personal interview. Apply 1000 N. Dearborn-st., between 9 and 2. Ask for GENERAL ORGANIZER.

AMBITIOUS WOMEN
are offered a real opportunity to earn a substantial income with a well established security firm. Experience unnecessary. References required. Either phone State 4030 for appt. or
Address M L 599, Tribune.

ONE HOUR DAILY.
Ladies, can you devote one hour daily in your own neighborhood delivering educational literature to parents? Opportunity to earn while training for interesting, profitable occupation. No canvassing or selling. Address J B 580, Tribune.

A woman qualified to handle a responsible position where ability and integrity are essential. Must be able to furnish good references. Apply Suite 811, 105 W. Monroe-st.

3 MARRIED WOMEN,
worthwhile, to assist a busy executive. Part time work. We are giving you a real chance to help your husband get started without neglecting your home. Permanent position to one who means business and will make an honest effort. You can earn more than the average salary. Call for personal interview only, Monday between 9:30 and 3 p. m., 6 N. Michigan-av., Room 1202. MRS. YEREX.

WANTED IMMEDIATELY.
College or normal trained woman, for interesting work in a sales organization of a firm of educational publishers doing a nationwide business. Must be unincumbered and between 25 and 45 years of age. Position is permanent, with a splendid future for applicant who qualifies. Attractive arrangement for compensation. State qualifications fully in reply. Give phone number. Address E H 114, Tribune.

A Position with a Leading
Chicago house will be open in a few days to a woman having a good education, tact, and the ambition to earn more than the ordinary amount of money. Prefer a woman over 27 who is unencumbered, as the work requires considerable traveling. Good pay and ideal working conditions. E. J. MacQueen, Old Dearborn Bank Bldg., Wabash and Lake-sts.

WOMAN—AN OLD ESTABLISHED
CHICAGO FIRM
wishes to enlist the services of a sincere refined woman, age 30 to 50, whose deportment invites confidence. Congenial work. Short hours. This opportunity would appeal to a home woman. Call 10 to 1 p. m., 78 E. Madison-st., Room 1202 Tower Bldg. MR. HERBERT.

WOMAN.
We can offer permanent position to a woman 25 to 40, who has had teaching experience or training in library work. She must have good personality, possess initiative, and judgment and be under the necessity of earning her own living. Salary guaranteed to the one qualifying. W. H. DUCKER, Room 1741, 310 S. Michigan.

AT ONCE—5 LADIES.
$10 PER DAY.
6 days a week; steady work.
Also 5 Evening Workers.
$3 per night. No experience necessary. Apply 10 a. m. to 8 p. m. Monday. Vice President, Room 706, 134 N. La Salle-st.

LADIES.
A large loop company can use the services of 3 serious and dignified ladies to assist on a high class service. Only those who have lived in west or northwest Chicago for at least 3 years need apply. Ask for Mr. Stone, between 10 and 2. Suite 624, 160 N. La Salle-st.

LADIES—A LARGE CORPORATION WILL PLACE ON SALARY 2 LADIES WHO HAVE ABILITY FOR HOSTESS OR PUBLICITY WORK. SHORT HOURS. EXPERIENCE NOT NECESSARY, BUT REFERENCES REQUIRED AS TO INTEGRITY. DIGNIFIED WORK REQUIRING 3 EVENINGS OR AFTERNOONS A WEEK. ADDRESS E H 514, TRIBUNE.

WOMEN — WITH ABILITY AND VISION qualifications; mature, education, college or equiv., health, ambition, initiative, exp. unnecessary; will discuss possibilities of a particularly fine bus. opport. in or out of town. Write if you cannot call. MRS. ROE, Rm. 1100, 180 N. Michigan.

Employment Agencies.

ZINSER PERSONNEL SERVICE.
For university and high school graduates.
MEDICAL AND COMMERCIAL DEPTS.
140 S. Dearborn-st., Chicago, Ill.

STENOS., BKPRS., GEN. OFC., FAC. MANY gd. misc. openings, girls, women. Allied, 173 W. Madison, or W. Town, 3939 Madison.

TEACHERS—REGISTER NOW
for accredited school and college positions. Address J F 522, Tribune.

TRADE SCHOOLS.

BURROUGHS SCHOOL FOR OPERATORS.
ENTER
an Uncrowded Field
BURROUGHS OPERATORS
are constantly in demand. Safeguard your future. A short course will fit you for attractive positions and employment is practically certain for the Burroughs Co. maintains a free employment bureau to serve Burroughs operators.
CALL OR WRITE FOR INFORMATION.
BURROUGHS SCHOOL FOR OPERATORS.
7TH FLOOR—222 W. ADAMS-ST.
FRANKLIN 3929.

ELLIOTT-FISHER.
Learn to operate Elliott-Fisher billing and bookkeeping machines; short course; individual instruction; reasonable tuition. Enroll now in either day or evening class.
GENERAL OFFICE EQUIPMENT CORP., Room 322. 36 S. State-st.

EARN $100.
See our ad under instruction column on how you can earn $100 while learning beauty culture, the most profitable profession.
MOLER COLLEGE,
512 N. State-st. Sup. 5456.

MAKE A GOOD SALARY.
Learn Elliott-Fisher bookkeeping machine; inexperienced girls qualify in 5 weeks; day and eves.; low tuition; terms; positions free. Phone Miss Barlow, Harr. 7469, or call MALONEY-GILMORE CO., 5[illegible] S. Dearborn.

AMBITIOUS YOUNG WOMAN OVER 18 TO qualify for Accounting during spare time under direction of C. P. A. Experience unnecessary. Give education, present employment, age, and phone. Write THOS. ANGLIN, 1210 PURE OIL BLDG.

BETTER POSITIONS—SHORTER HOURS. If you want complete ABC shorthand training and position in 9-12 weeks write us. Ask about our $10 Scholarship. Authorized SPEEDWRITING SCHOOL of Chicago, Y-155 N. Clark-st. Franklin 1050.

INEXP. GIRLS & WOMEN
to learn radio soldering, assembly, and inspection. Jobs open. RADIO SERVICE, Room 615, 8 S. Dearborn.

GREAT OPPORTUNITY.
Be a Doctor's Asst., Private Nurse, Child Governess. Write or call for beaut. catalog. Winthrop School, 159 N. State-st.

GERTRUDE HALE—A FULLY ACCREDITED SCHOOL OF BEAUTY CULTURE, ROOM 700, 14 W. WASHINGTON-ST. See our ad in the instruction column.

SEWING OPERATORS IN BIG DEMAND. Positions pay $35-$50 per week; we fit you for positions in a short time. Small fee. MASTER Operating School, 190 N. State.

LEARN THE HEIM SYSTEM OF BEAUTY Culture; red. rates this month; day or eve. classes. THE HEIM SCHOOL, 911 W. 63d-st.

COMPTOMETRY—21 DAY COURSE; OPERators earn $5-$8 daily. Ph. Diversey 0420. National Business Inst., 427 Diversey-pkwy.

LADY—YNG., TO QUALIFY FOR FILE AND index pos.; free placement service. Harmsworth School, 20 E. Jackson, Room 1311.

LEARN SWEDISH MASSAGE; ELECTRICAL treatment, 6 weeks; pos. waiting; 48 yrs. in Loop. Kellberg Institute, 14 W. Washington.

FINGER WAVING LESSONS, $1.50; EXpert teacher. A. D. Baker, 27 E. Monroe.

TRADE SCHOOLS.

WOMEN—HOTELS NEED TRAINED WOMen. Nation-wide demand for trained people in hotels, clubs, restaurants, hospitals, institutions, schools, colleges, coffee shops, etc. Hotel business now fourth industry of this country. Thousands of new big hotels, restaurants and institutions will open this year. Begin now to prepare for one of these positions.
Liberal pay, quick promotion, fine living, and luxurious surroundings; these are but a few of the advantages awaiting the trained hotel executives. The Lewis Simplified Study Plan quickly prepares you for entrance into the field. Our graduates now holding preferred positions in the best and biggest hotels, clubs, restaurants, and institutions everywhere. Course of study is indorsed by nationally known hotel owners and managers—executives drawing $5,000 to $50,000 a year.
Get into this rich uncrowded field and enjoy quick success. Get out of the humdrum of routine work into a field that teems with opportunity, diversion and human interest. Complete course costs but a few cents a day. Registration in our Employment Bureau included Free of extra cost. Our "money back" agreement gives you absolute protection. Free illustrated book, "YOUR BIG OPPORTUNITY," explains all. Send for it NOW!
LEWIS HOTEL TRAINING SCHOOLS, Desk 713. Washington, D. C.

DRESSMKG.—MILLINERY SCHOOLS.

MILLINERY DESIGNING.
Realize your ambition. Become a MILLINERY DESIGNER. Drape, mold, design and create smart hats while learning. Call or write for free booklet.
FASHION MILLINERY SCHOOL.
190 N. State-st. Randolph 2718.

DRESS DESIGNING,
FASHION ART AND SKETCHING.
Fascinating, well paying profession. Our master training qualifies you for a position in short time. Day or evening.
MASTER COLLEGE.
190 N. State-st. Randolph 2718.

LEARN DRESS DESIGNING, SKETCHING, draping, fitting; also millinery; day or eve. Forest Academy, 159 N. State.

DOGS, BIRDS, POULTRY, ETC.

Birds.

CANARIES, WHOLESALE AND RETAIL. American Warblers, Choppers, Harz Rollers, and Golden Operas. Strong, healthy, domestic male birds, 1 year old, in full song now. Also females, breeding cages, seeds, and all supplies. Goldfish of every description, color and size. Aquariums, etc.
K. E. BUSKEE.
1013 N. CALIFORNIA-AV. Brunswick 8307.

SELLING OUT; CHOPPERS, $5; FEMALES, $1. Also 4 Boston pups, $10 each. 1208 N. Crawford-av. Capitol 4272.

ROLLERS, CHOPPERS, ALSO GD. BREEDing birds; females. 2326 Sacramento.

CANARIES, PARROTS, CAGES, STANDS. Canary Farm, 1646 Larrabee-st. Div. 8662.

CANARIES—CHOPPERS, GUAR. SINGERS. C. Green, 5805 Magnolia. Ardmore 2888.

Dogs.

327 W. MADISON-ST.
CHICAGO'S LARGEST DOG SHOP, NEAR MARKET-ST. DEARBORN 4650.
Selling Out 800 Pups Below Cost. Or Any Reasonable Offer Accepted.

Chow Chows	$15	Irish Terr.	$5
Bostons	$10 up	Wires	$10 up
Spitz	$5	Eng. Bulls	$10
St. Bernard	$10	Shepherds	$2
Eng. Fox Ter.	$5	Collies	$3
Fox Bull Terr.	$2	Police	$3
Spaniels	$5	Toy Terr.	$4
Poodles	$[illegible]	Mixed Pups	$1

Grown Irsh Terr., Wires, Russ. Wolfhound, Pekes, Bostons, Chows, Collies, Airedales, Toy Fox Terr., Springer, Police. Many others too numerous to mention. Watch Dogs, $5.
ALWAYS OPEN TILL 10 P. M.—INCL. SUN.

6419 COTTAGE GROVE
500 PUPPIES—DOGS, ALL BREEDS.
No reasonable offer refused on any dog.

Chows, ped.	$20 up	Ped. Boston	$10 up
Eng. Fox Ter.	$8	Fox Bull Terrier	$3
Collie, Shepherd	$3	Pomeranian, red,	
Pekingese,		Police	$3
Chow, Spitz	$12	Wire	$10

Grown Police, Wire Boston, Collies, Shepherd, Spitz, Chows, many others. Watch dogs, $5. Canary singers, $5; parrots. We buy and sell. Hyde Park 9862.
OPEN DAILY TILL 10 P. M. & SUNDAY.

2413 W. NORTH-AV.
SELLING 200 DOGS. Sheps, $3; Collies, $5; White Spitz, $8; Fox Terriers, $5; ped. Bostons, cheap. Beautiful dark red or black Chow pups, champion blood line; Cockers, Springers, Pekingese, and many others cheap. NOT CONNECTED WITH ANY OTHER STORE. Open Sunday and daily to 10 p. m. PHONE BRUNSWICK 2299.

2834 N. LINCOLN-AV.
NEAR DIVERSEY-BLVD. BUCK. 8077.
Spitz, $5; poodle, toy shep., $3; collies, $4; ped. chows, wires, Bostons; cheap; grown dogs. We buy and sell.
OPEN DAILY AND SUN. 10 P. M.

PEDIGREED WHITE SCOTCH COLLIES; registered stock; males, $25; age 6 weeks; weaned; gentle, ideal children's companions. C. W. Craig, Box 41, Michigan City, Ind. Phone 1415.

BOSTONS—BEAUT. MARKED PUPS AND grown, healthy; pick your choice; reas. price; come and be convinced. 8108 Addison, near end of st. Lackawanna 7551.

CHOWS, $25; TOY BOSTONS, WIRE HAIRS, $15; Spitz, $7; Collies, Shepherds, $6; Collies, Fox, Bull Terriers, $3; watch dogs, hse. broken. Open Sun. 6705 S. Halsted.

CHOWS—10 MALE RED CHOW PUPPIES by champion sires for sale; reasonable. Grassmere Farm, Barrington, Ill., or phone Eugene Byfield, Hotel Sherman.

RUSSIAN WOLFHOUND—FEMALE, PUPPY, 9 mos. old; excellent line; will sacr. to dog lover at $15. Write 1282 Asbury-av., Winnetka.

BOSTONS, CHOWS, SPANIELS, WIRES, smooth fox; owned by veterinarian; all dogs guaranteed. 715 S. Cicero.

WANTED — WELL BRED MALE SCOTCH terrier pup, housebroken; state price, etc. Address K J 545, Tribune.

CHOW-CHOW PUPS, MALE AND FEMALE; Brilliantine strain; reasonable. Can't be beat. 4963 W. Ainslie. Pensacola 7334.

PED. RED IRISH SETTER PUPPIES, 3 MO. old; also some grown dogs; for quick sale, reas. M. O'Hara, 5745 Sangamon-st.

CHOWS, SCOTTIES, BOSTONS, WIRE AND smooth fox terriers. CHATHAM PET SHOP, 7611 S. Halsted.

PRIVATE PARTY WILL SELL PURE BRED Boston Bull Terrier. Reasonable. Call Longbeach 9390 or Longbeach 3127.

ENGLISH AND IRISH SETTER DOGS, 8 mos. old, both male. Phone River Grove 1700, 2939 N. 79th-av., Elmwood Park.

WIRE HAIRED FOX TERRIERS, PED. Pups. Winshire Kennels, Ogden-av. and Madison-av. Rt. 18, Hinsdale, Ill. Hins. 1654.

WANTED — BEST MALE POMERANIAN, tan color, grown dog. Will pay $50 if suited. Kedzie 7592.

REGISTERED ENGLISH SETTER, FEMALE 10 months old; evenly marked; very best of breeding; pr. $45. J. S. Losed, Hebron, Ill.

YOUNG IRISH GREYHOUND FOR SALE—Pedigreed. 4918 Fulton-st.

TOY BOSTON PUPS — SCREW TAIL, BAT ears. 6232 Berenice-av. Call Avenue 0261.

CHOW PUPPIES, SHOW STOCK, HEAVY boned; gd. coat. 2716 N. Cal. Bruns. 1618.

WANTED—HOMES FOR 2 AIREDALES, $2; bull terrier, $3. Englewood 5986.

PEDIGREED SCOTTISH TERRIER PUPpies. 1923 Ohio-st. West 5921.

WIRE FOX TERRIER, PEDIGREE PUP, 6 months old. Welter, 5804 Patterson-av.

COCKER SPANIEL PUPPIES, PED., BEAU., blk. 2216 Geneva-terr. Div. 4581.

PED. PEKE—FEMALE; REAS. CALL SUN. or bet. 6-7 p. m. Bittersweet 8372.

SMALL TOY SILK POODLE PUPS, LITTLE beauties. 4111 N. Crawford, 3d.

BLUE MAREL COLLIE PUPPIES; PEDIgreed. 1826 Lincoln-av. Lincoln 5398.

POMERANIAN PUPPIES—THE BEST. Palisade 8299.

PEDIGREED BOSTON TERRIER PUP; PRIvate. 1123 Marianna-st., 1st.

PEDIGREED CHOW PUPPIES—RED. 5106 N. Kilbourn-av. Pensacola 1869.

WIRE FOX TERR., MALE, 7 MOS. OLD; nice mark. 64 E. 68th-st. Went. 3117.

CHOW PUPPIES, CLEAN HABITS, BRILliantine strain; reas. Calvin, 814 E. 45th-st.

POMERANIAN PUPPIES, PED. 4 MO. OLD. Minils, 5923 S. Spaulding. Prosp. 6210.

FOX TERR., BULL TERR., SPITZ, CHOWS, Collies, others, $1 up. 3456 W. North-av.

CHOW PUPS—DARK RED, PED.; HOUSE broken; reas. 1435 S. Karlov.

WIRE FOX TERRIER PUPPIES; BEST breeding. Dr. W. Lichty, Woodstock, Ill.

PEKINGESE PUP, PEDIGREED; REASONable. Phone Diversey 6226.

COCKER SPANIEL PUPPIES, PED. FROM ch. stk.; reasonable. Lackawanna 7963.

TOY BOSTONS, BAT EARS, SCREW TAILS, Private. Seeley 6527. 1610 Jackson-blvd.

CHOW PUPS, PED., BLK. AND RED; PRI. party; hse. brk.; reas. 2907 N. Sacramento.

PED. SCOTTISH TERR. PUPPIES; GOOD breeding. Stemple, Beverly 1956.

PEKINGESE PUPS — 3 TO 6 MO. OLD, ped.; very reas. 818 W. 53d-pl. Yds. 4995.

CHOWS, BY IMP. CH. NEE PHOS. ROYALly bred. J.P. Mayer, 5129 Sheridan. Edge. 6943.

Poultry.

BABY CHICKS—SHIPPED C. O. D. MICHIgan accredited. Your choice of Barred Rocks, Reds or Leghorns, also assorted chicks for broilers. Free catalog contains helps on raising chicks. Save money by writing for special price list. BRUMMER-FREDERICKSON POULTRY FARM, Box 42. Holland, Mich.

QUALITY POULTRY FEEDS DIRECT FROM mill, frt. prepaid. Baby chicks from Mich. State accredited stock, 423 eggs from 629 hens 1 day from same stock. Write for free samples feed and chick catalog. Albert Angell Jr. Co., 309 S. La Salle-st., Chicago.

J. G. LIGHT, 329 N. BROADWAY, CASSOPolis, Mich., breeder of pure Halterman "Aristocrat" Barred Plymouth Rocks, dark line, superior quality; cockerels and pullets that will please you. Prices from $5 to $50 each. Eggs $5-$8-$10, settings of 15.

Miscellaneous.

FOR SALE—4 PAIR REGISTERED PEDIgreed silver foxes, proven breeders; cost $2,000 per pair; now on ranch near Chicago; delivery now if wanted; breeding season is under way; act quick, for $475 per pair. Address F 123, Tribune.

TROPICAL FISH AND SUPPLIES—M'DONald Aquarium. 3060 Fifth-av.

TROPICAL FISH SUPPLY CATALOGUE free. German Aquarium, 3823 N. Richmond.

TO RENT—ROOMS—CENTRAL.

WASHINGTON-ST., W., 231 — RMS. WITH bath, new bldg.; 2 blocks city hall.

HOTEL MARCO, 519 S. DEARBORN-ST. Just on edge of loop; clean, warm outside rooms $1 to $2 daily; $5 weekly and up.

REVERE HOUSE, 417 N. CLARK-ST. — Newly decorated outside rooms, $1 a day; special weekly rates. Parking all hours.

Y. M. C. A. HOTEL—826 S. WABASH-AV.—2,600 rooms; shower baths; large lobbies; entertainment; $5-$6 weekly.

TO RENT—ROOMS—SOUTH.

BENNETT-AV., 7030 — PRIV. RESID.; A1 accom.; meals opt.; I. C. Hyde Park 5304.

BLACKSTONE-AV., 5519. DORCH. 4100.
$10 TO $14 WEEK
for either 1 or 2 in room; every room with private tub and shower; a new hotel, tastefully furn. and dec.; comp. 24 hour service to loop by I. C. exp., 10 min.; also surf. cars and buses; near U. of C.; an ideal home. See this today.
UNIVERSITY HOTEL

BLACKSTONE-AV., 5711—WARM FRT. RM. near U. of C., I. C. R. R. and surf.

BLACKSTONE, 5343, 2D APT.—LG., FRT. cor. rm.; 2 blocks I. C.; reasonable.

BLACKSTONE, 6536, 2D—WM., CLN. FRT. room; opp. bath; $4; I. C., surf.

BLACKSTONE, 5736—WARM RM. ADJOIN. bath to bus. man; I. C. X. Midway 1089.

CONSTANCE-AV., 7753 — EXT. LT. RM., adj. shwr.; bth.; pri. home; new apt. Regent 1829.

CORNELL, 5435, 3D—ATTR. SGLE. RM., bus. woman only, s.[illegible] priv. opt.; real home; I. C. X. Hyde Park 2639.

CORNELL, 5340, 3D—VERY ATTR. FRT. rm.; fine loc.; pri. fam.; I. C. X. Bus. Rea.

CORNELL, 5340, 2D—HOMELIKE RM., EXclusive fam.; all conv.; I. C. Dor. 6910.

DORCHESTER-AV., 5130.
THE GLEN EDEN HOTEL.
Attractive, large, comfortable rooms in modern Hyde Pk. hotel; dining rm.; I. C. ex., bus.

DORCHESTER-AV., 5226. FAIRFAX 8210.
Dorchester Manor Hotel.
Wonderful rooms for $7 week and up.

DORCHESTER-AV., 6817. LITTLE HOTEL—New, quiet, homelike; $8 wk. up; run. water, tub, shwr.; comf. lobby; I. C. trans.

DORCHESTER, 5207—PLEAS. RM., 2 CLOSets, priv. home; bus. woman preferred.

DREXEL-AV., 801.—FRT. RM., CONV. I. C. and surf.; no other rmers. Stew. 5728.

EBERHART-AV., 6142, 2D—LARGE, COMF. furn. wm. frt. rm., very reas., L, bus, surf.

ELLIS-AV., 4543—LOVELY FRONT ROOM; 4 windows; private lavatory; every comfort. Kenwood 3425.

ELLIS, 6226—COMF., LGT. FRT. RM., PRI. fam.; best trans. Hyd. Pk. 5765.

ELLIS, 6444—FRT. RM.; NEWLY DEC.; priv. fam.; nr. L and surf.

FIFTY-SEVENTH-ST., E., 1405—LGE. FRT. rms., very wm.; h. wt.; mod.; I. C., surf. $4-5-6; refs.

FIFTY-SECOND-ST., E., 1327—LGE., LGT. dbl. rm.; priv. lav.; refined gentile fam.; I. C., bus; man or lady. Hyde Park 8209.

FORTY-FIFTH, E., 834—CLUB FOR BUS. girls, beau. furn.; dorm. rms.; $3.50; use of liv. rm., nr. bus, surface. King.

FORTY-SIXTH, E., 1225—ATTR. COZY RM.; all conv.; I. C., surf. $4.50. Drex. 6875.

GREENWOOD-AV., 6220. PLAZA 4800.
GREEN BRIAR HOTEL
WOODLAWN'S MOST BEAUTIFUL HOTEL.
100 ROOMS. 100 BATHS.
$9 TO $15 PER WEEK.
NO EXTRA CHARGE FOR 2 IN ROOM.

GREENWOOD, 6622, 3D—LIGHT OUTSIDE rm.; no other roomers. Dorch 7583.

GREENWOOD-AV., 6224—SGL. FURN. RM., $5. Fairfax 5772.

GREENWOOD, 6404—SINGLE AND DBLS. front rooms; newly furn.; reas.

HARPER, 6218 — PARK VILLA HOTEL — Des. r., $6 wk. up; $1.50 d. up. for 2; I.C., L.

HARPER-AV., 6037—LGE. RM., ST. HT., pr. fur., nr. I.C., surf., ½ blk. Mid.; $5.

KENWOOD, 6522—LARGE, WARM, HOMElike; all conv.; extra lav.; nr. I. C. ex., L, surf. Jack. Pk. city lib. Lewis, 2d. Mid. 5085.

KENWOOD, 6347, 3D—BEAUTIFULLY FUR. lge. frt. rm.; twin or dble. bed.; con. bath. Sun par. if des.; suit. 2-3; reas.

KENWOOD, 6511—LGE., CLEAN, OUT. RM., 1 or 2; I. C., L, sur.; pri. fam.; $5; 2, $7.

KIMBARK, 6414—QUIET, LARGE DBL. RM. Twin beds; elegantly furnished; priv. washrm.; adj. bath; pri. porch; I. C. and L.

KIMBARK, 6632—BEAU. FURNISHED RM. Near Jackson Park; fine transportation.

KIMBARK, 6224—ATTRAC. FUR. FRT. RM., sun parl.; also sgl. r. suit. for 2; I.C., L.X.

KIMBARK-AV., 6636, 2D—NICELY FURnished front room; 1 block I. C.

KIMBARK, 6515 — CLEAN, WARM, OUTside rms., run. water; $5-$6-$7; I.C., sur., L.

KIMBARK, 5527, 2D — 3 ROOMS NICELY furnished; small family; gents.

KIMBARK-AV., 6538—ATTRACTIVE RM.; pri. fam.; breakfast if desired; good trans.

LAFLIN, 9127—LGE. AIRY RM.; 4 WINdows; priv. bath; suit. 1-2 or share apt.; new bldg.; conv. R.I. or surf.; rs. Bev. 3009.

LAKE PARK-AV., 4923, 3D APT.—FURN. rms., adj. bath; gents. pref.; tw. beds.

LOWE-AV., 6021—NEW FURN. RM. ADJ. bath; L and r. r. trans. Eng. 4996.

MARQUETTE-RD., E., 1412, 1ST—ATR. RM. Pri. fam. X trans. $5. Midway 2251.

NORMAL, 6400, NORWOOD HOTEL—LGE., light, double rooms, new bldg., $10; adj. bath, $12; close to surf., L, and bus; reasonably priced meals; complete kitnt. apts., $65 a month. Englewood 3790.

PEORIA-ST., 5700—FRONT ROOM; LIGHT, warm, adj. bath. Englewood 0168.

PRAIRIE, 1834—ATTRACTIVELY DECOrated, well furnished, warm single rooms. Quiet, high class location; $3 up.

PHILLIPS, 8006—2 NICELY FURN. RMS., 1 with twin bds and bath, nr. I. C.; reas.

SEVENTY-FIFTH, 342, E.—NICELY FURN. outside rm., run. wat., stm. ht., priv. fam.; bus or surf.; 2 gents or mar. cpl.

SIXTY-SIXTH-PL., E., 1508—THE COZY.
$3.50 TO $8.00 PER WK.
Clean, comf. rms., maid serv.; best transp.

SIXTY-FOURTH, E., 855, 2D—LARGE RM., running water, good trans., convenient, 1 or 2; pri. fam. Dorchester 7903.

SIXTY-SECOND-ST., E., 1315, 3D—LGE. outside rm.; pri.; mod.; nr. L, I. C.; reas.

SIXTY-EIGHTH-ST., E., 1508—SGL. RM., pri. fam.; gentleman pref.; refs. Carnes.

SIXTY-SECOND-ST., W., 405—MOD. RMS., lots of heat; hot water, $4-$5-$6; L, surf.

SO. PARK, 7933—WELL FURN., FOR 1-2; reas.; brkfst. if des.; piano. Duval.

SO. SHORE-DR.—LGE. RM., TW. BEDS, PR. bath, shwr.; adults; ref. ex. Plaza 7022.

STONY ISLAND-AV., COR. 67TH-PL.
NEW PARK HOTEL.
Beaut. rms., bath and shwr.; spacious lobby; also 1-2 rm. apts.; I. C. and all trans.; $8-$12 wk., $1.50-$3 per day. Dor. 7510.

WOODLAWN, 6123, 2D—LGE. BEDR., GENtiles; shwr.; suit. 1 or 2 men; I. C., L.

WOODLAWN, 6026, 1ST—BEAU. FRT. RM. 1-2; run. wat.; $5-$8. Hyde Park 2563.

HOTEL GRAYMONT.
Radio in each room; large, newly furn. rooms with priv. bath; buffet in bldg.; I. C., bus, surf.; as low as $9 a week.
1032 E. 46th-st. Atlantic 2511.

31ST-ST., W., 536—SLEEPING ROOMS, steam heat, good trans.; reas.

BOULEVARD INN.
1512 Hyde Park-blvd.; high grade place for nice people; lge. attractive rms., private and connecting baths; 1 and 2 rooms, $8.50 per week up; 1 blk. I. C. R. R. Drexel 1793.

NEW MARYLAND HOTEL.
6316 S. MARYLAND. PLAZA 5600.
S. S. newest hotel; all outs. rms.; priv. shwr. or bath; Cot. Gro. L; $8 up.

1368 EAST 62D-ST.
Cozy, bright rooms; newly decorated; near I. C., L, and surface; $4 and up.

TWO NICELY FURNISHED ROOMS IN A well kept bachelor's home, sit. in exclusive Woodland Park, overlooking lake, $4-$8 wk. Middle age man preferred. Douglas 8321.

VERY LOVELY LARGE FRONT ROOM, discriminating gentleman or married couple; Dorchestra and 50th, I. C., bus, and surface. Kenwood 9118.

TO LADY OR MAR. CPL. OF CULTURE, large frt. rm. with priv. bath; no other roomers; nr. U. of C., I. C., L exp. Mid. 5168.

NEW FRT. RM., ADJ. BATH, NR. COTtage Grove-63d; refs. exch. Engw. 4431.

LGE. NEWLY FURN. RM. IN BUNG.; reas.; refs. 7017 S. Paulina. Pros. 7090.

BEAUT. CLEAN FURN. RS., ST. HT.; PRI. ent.; reas. 6529 Peoria.

BEAU. FURNISHED ROOM. STRICTLY private. Fairfax 1449.

NICELY FURN. RM., PRIV. HOME; CONV. all transp.; reasonable. Plaza [illegible]33.

IN BEAU. HOME; WARM RM.; PRI. BATH, ½ blk. I. C., surf. Ref. Drexel 2938.

Hotel Rooms.

Parkland Hotel
FACING JACKSON PARK.
FRONT ROOMS, $8 WK.
One block to L, I. C., surface, and buses.
1552 E. 63D-ST.

KENWOOD, 4711. ATLANTIC 2610.
RITZ HOTEL.
All outside, comfortably furn. rooms; each with priv. bath; complete hotel service; $8 weekly; 1 blk. I. C. and surface.

5321 CORNELL-AV.
Large, cheerful rms. and apts.; best Hyde Park location; I. C. transportation.
Spacious 3 rm. apts.; private bath, $17.50.
Attrac. kitchenette apts. .... $10 Wk.
Single rooms .... $7 Wk.

46TH AND WOODLAWN. ATL. 5409.
HOTEL WOODMERE.
Spacious rooms with bath, $9 up; excellent dinner, 85c; I. C. express, bus, surf.; 3 blks. Kenwood L. Complete hotel service.

TO RENT—ROOMS—NORTH.

ARLINGTON-PL., 566—LRG. FRT. ROOM; closet; run. wat., good heat; Am. family; 20 min. to loop; double, $8.

BEACON, 4518—NICELY FUR., PRIVATE; for 1 or 2; all convs. Rav. 4472.

BEACON, 4506—NICELY FUR. LT. WM. RS. nr. L, bus, surf.; reas. Edge. 7914.

TO RENT—ROOMS—NORTH.

Barry-Broadway Buch. Apts.

3020 BROADWAY. BITTERSWEET 1600. A quiet place to live—warm, clean, airy, comf. rms. with bath or shower; ph. in each rm.; $7.50 up wk.; spec. mo. rates to perm. guests; gar. in con.; good tr.; 15 min. loop.

BEACON, 4522, NR. WILSON—DBL. AND sgl. rms.; run. wat., tw. beds; reas.

BELLEVUE, 32—LARGE DBL. OR GOOD sgl. rms.; near Drake. Sup. 8350.

BELLEVUE-PL.—BEAU. FURN. MAN'S RM. Private home. Superior 5846.

BELMONT, 453, 3D—A DES. FRT. RM. FOR 1 or 2; bus, surf. Grace. 5716.

BELMONT, 545—COZY FRT. ROOM; PRIV. fam.; gent. pref. Also $5 room.

BELMONT, 457, 3D — LRG. FRONT RM., priv. home; ex. transp.; $8. Buck. 4768.

BEACON, 4611, NR. WILSON—FRONT RM., $5; lge. dbl. rm., $6.50 for 2. Sontag.

BROADWAY, 5452. LONGBEACH 1510.

EDGEWATER HOTEL

ATTRACTIVELY DECORATED ROOMS. Run. wat. and shrs.; will furnish to suit. COMPLETE HOTEL SERVICE. Wkly. and monthly rates; 1 bl. L. bus., sur.;

BROADWAY, 4049. BUCK. 7450.

BROADWAY ARMS.

BEST ROOMS, $6-$10 WEEKLY. BEST TRANS.; SHERIDAN L. BUS, SURF.;

BROMPTON-PL., 539—TO BUSINESS WOMan who wants clean, comfortable, high grade apt. home. Call Sunday morning. Buckingham 0124.

BUENA, 919, 3D—ATTRAC. RM. FOR 1 OR 2; private, mod.; all transp.; reas.

BUENA-AV., 1031, 2D — NR. SHER.-RD., nice, fur. frt. rm.; dabed; $6.50; bl. L. b.;

CAMBRIDGE, 2822—MOD., COMF., HOMElike sgl.-dble. rms.; hot, cold run. wat., baths and showers; hotel serv.; reas. rates; nr. Diversey and Lincoln Pk.; exc. trans.;

CLARENDON-AV., 4128—DAILY, $2 UP.

LAKESHIRE HOTEL.

85 rms., all with private baths and showers; $9 up; bus, L, surface. Bittersweet 3900.

CLARENDON, 4652, 3D — FRONT ROOM, shwr.; gents; priv. fam.; L. bus. Sun.3598

CLARK-ST., N., 818—CLEAN, LIGHT, MOD. room, $3-$4; private; walk. distance.

CLARK, N., 2442—SINGLE, CLEAN, SUNNY rms.; good trans.; $5 to $8 per week.

TO RENT—ROOMS—NORTH.

SOUTHPORT-AV., 3551—FRT. RM., HT. W. heat; excl. pri. trans., L. bus, surface.

STATE-PKWY., 1205—NICE COMF. RM.; very reas. Delaware 7148. Gustafson.

WINONA, 1215—NEWLY FURN. FRT. RM.; piano; exc. trans.; $4.50. Edge. 0618.

WINTHROP, 4940. LONGBEACH 9333.

HOTEL GLENN

BRAND NEW BUILDING. 100 rooms, all with tubs and showers; every room an outside room; best furnished hotel on NORTH SIDE; 1 block Argyle express, bus, surf.; rates as low as $9 week, $2 day.

WINTHROP-AV., 5010. LONGBEACH 4624.

HOTEL SHERWOOD.

Modern rooms with bath; $7 per wk. and up.

WINTHROP, 4866 — NICELY FURNISHED single and double rooms; run. water and showers; excel. trans.; $5-$9 week.

WINTHROP, 4826. CASTLE HOTEL 100 rooms, elegantly furn. $7 week up; transients accommodated; ½ blk. Lawrence L

WINTHROP, 5530—NR. L; NEW HOTEL and T rm.; mod., clean and quiet; $8 wk. up;

WISCONSIN, 225—ATTRAC. OUTS. RMS., st. ht., $5 up; also hkpg. apts., $8. Lin. 1857

LELAND HOTEL

Leland at Racine. All transp. In the heart of Uptown Chicago. Every room with private bath. As low as $10 wk., $2 day. BEST VALUE IN CHICAGO.

HOTEL DASHER.

New hotel has limited number of nicely furnished rooms at $8 per week and up. ALL WITH BATH. Fine transportation. Call at 1632 Belmont-av.

HOTEL DARLINGTON.

All outside rms. with bath, phones, lobby. 1 blk. to "L," surf., bus trans. 4700 N. RACINE-AV. FREE PARKING.

HOTEL CEDAR

1118 N. State-st.; very attractive and comfortable rms.; rates; trans., sgl., $2; dbl., $3; weekly, sgl. or dbl., $10.50 and up. Sup. 5560;

NORTH-AV. Y. M. C. A.

1508 Larrabee. $4.25 up. Perm. and transient guests. Nicely furn. rms.; beau. lounge, clubrm., cafeteria, gyms., pool; 12 min. Loop.

Clarendon Beach Hotel.

THE CHURCHILL

THE SHOREHAM

HOTEL WALDORF

LAKERIDGE HOTEL

HOTEL RIVIERA

Park Lane

14 WEST ELM

NEW LAWRENCE APARTMENT HOTEL

THE ST. CLAIR

EASTGATE

BROADMOOR

THE SHORE CREST

HOTEL NORTHMERE

Cambridge Apt. Hotel

NORTHAMPTON

PLAZA HOTEL

DIVERSEY ARMS

Wilmington Apt. Hotel

Lakeshire Hotel

NEW LONGWOOD DRIVE APARTMENTS

DOES YOUR LEASE EXPIRE BEFORE MAY 1ST

WILSHIRE APTS.

TREMENDOUS VALUE!

CHOICE APARTMENTS

MODERN BUNGALOW

FOR THE FAMILY

5000 CORNELL

THE SHORELINE

TO RENT—APARTMENTS.

SOUTH.

Four, Five, Six Rooms, and Larger.

FINE APT. HOMES.

5308 Hyde Park-blvd., 7 rms., 3 b....$100
5454 Everett-av., 9 rms., large porch and yard, 3 apt. bldg....$230
5330 Hyde Park-blvd., 8 rms. and sun parlor, refrig., modern....$100
5528 Everett-av., choice 7 rms., 3 baths, large sun parlor....$240
1118 E. 46th, nr. Greenwood, 7 rms., 3 baths, refrig., modern....$130-160
5649 Blackstone, 6 rms., 2 baths, thoroughly modern, refrig....$125
5468 Cornell-av., 5 rms., sun par., nearly new, garage....Special

FREAR DELAPLANE CO.,
5303 HYDE PARK-BLVD. HYDE P. 7000.

SOUTHWEST.

One, Two, and Three Rooms.

IDEAL 2 RM. APT., $45.

Free elec. refrig., rollaway bed, shower, tile walls and bath. 3148 W. 66th-st. GET OUR RENTING LIST. AUTO SERVICE TO ANY APT.
F. H. HALVORSEN & CO.,
3145 W. 63D-ST. PROSPECT 8340.

NORTH.

General List.

5555 SHERIDAN-RD.
At the lake.
THE EDGEWATER BEACH APTS.
With these unusual features:
GARAGE IN BUILDING. CHILDREN'S PLAYGROUND AND ROOF PLAYROOM. PARKLIKE GROUNDS. BEACH PROMENADE. GOLF AND TENNIS. SWIMMING POOL.
6-7 rooms, 3 baths. 3-4-5 rooms unfurnished.
Available now.
Tel. Longbeach 8500.
UNDER SAME MANAGEMENT AS EDGEWATER BEACH HOTEL.

910 LAWRENCE APARTMENTS
EXCLUSIVE 12 STORY FIREPROOF BUILDING—BETWEEN SHERIDAN-LAKE.
2½-3½-4½ ROOMS
UNFURNISHED.
This ultimate in appointments—attractive early American lobby, carpeted floors, children's playroom [maid attendant], 24 hour desk and elevator service. We furnish gas, electric light, and mechanical refrigeration; windows washed twice monthly; tearoom and commissary in building.
PHONE LONGBEACH 7823.

5529 KENMORE-AV.
2 and 4 R. Apts., $50-$75.
FREE GAS AND REFRIGERATION.
ALSO
734 Wrightwood-av.
Beaut. 3 R. Apts., $57.50-$60.
INCLUDING FREE GAS.
For information see Janitor on premises. Or call RANDOLPH 6171.

OPP. LINCOLN PARK.
New fireproof elevator bldg. 415 Fullerton-pkwy.
RENTS $85 TO $135.
Free gas and refrigeration.
2-3-4 RMS.
Also 327 Belden-av., 425 Aldine-av. 5 and 7 room, 3 baths, $135 to $196.
PETER F. REYNOLDS,
Lincoln 1518-9.

A FEW DESIRABLE APARTMENTS, among which is a special 10 room duplex apartment and a 14 room maisonette apartment with direct steel entrance, available on rental or purchase basis in a successfully operated 18 story building, facing Lincoln Park and the lake; bus transportation; 15 minutes to the loop; size of apartment and arrangement of rooms to suit; restricted tenancy. Consult Mrs. Balwin at premises, 2130 Lincoln Park West. Phone Diversey 0617.

NOW AVAILABLE
7649 EASTLAKE-TER., 4 large rms., 5 eff.; front apt., tile bath, shower, elec. refrig.; Howard exp. 1 bl. bus. Concess.
2010 FOSTER, cor. bldg., overlook. park; 3-4-5 r., $60-$70; latest appts.; elec. ref.; surf. car cor., Rav. L, N. W. R. R.
6404 N. HERMITAGE-AV., 4 r., $55; cor. bldg., new dec.; elec. refr.; good trans.

APARTMENT SELECTION SERVICE.
Consult our complete list of apartments, unfurnished or furnished; available for immediate or spring occupancy; an early review permits the first and widest choice in price and value. Free auto transportation. SUITE 1200, 180 W. WASHINGTON. RANDOLPH 9455.

LOYOLA-AV., $45 UP
Two lovely buildings; one block west, other block east Sheridan-rd.; 1004-26 Loyola-av. and 6528-40 Lakewood-av.; 2-3-4 rm. kitchenette apts.; light, modern; excellent transportation. Beautiful 4s as low as $62.50. See janitor on premises.

$225.00
8 ROOM APARTMENT
with large living room [16x24], fireplace; 3 baths; floors carpeted; will be decorated to suit; elevator building, on beautiful residential street, 3450 north, near Sheridan-rd. 520 STRATFORD-PL. RANDOLPH 9455.

2½-3-4-5 RM. APTS.
IN RAVENSWOOD.
Large dressing rooms, rollaway beds, colored baths; shower; free refrigeration; 1 blk. from L, bus, N. W. railroad; $50 and up.
RAVENSWOOD 8370.

BUNGALOW
Exceptionally beautiful 8 or 11 rm. duplex bungalow, 21st and 22d floors. Wood burning fireplace; 2 story living rm., 2 balconies; 4 or 7 bedrms. Bath in marble. Incl. shower. Roof garden. 215 E. Chestnut.

3-4-5 ROOMS
NEAR NORTH SIDE.
10 min. to Loop; exceptionally attractive apartments; modern, new, large rooms and closets; hotel service available; view of lake; reasonable. 215 E. Chestnut-st.

VIEW OF LAKE.
2-4-5 ROOM APTS.
1020-51 NORTH SHORE-AV.
Most modern improvements; 3 blks. Loyola L; 1 blk. to bus; reas. rental; elec. refrig. incl. Inq. janitor, 1037 North Shore-av.

$50 Up—3 to 5 Rooms Ready.
4417 Clifton-av., 3-4 r., in-a-dor beds..$50 up
4883 Kenmore-av., 4-5 r., elec. refrig.. 60 up
5063 Kenmore-av., cor. apts., 4-5 r.... 70 up
Ready; move in now; bus, L, surf., lake. Janitor at all bldgs. and will show.

2 TO 5 ROOMS, 3369 N. CLARK; STOVE heat....$20-$40
4 to 5 rms., 1424 Wilson; stv ht..$30-$35
4 to 6 rms., 4553 Damen; stv. ht..$35-$40
5 rms., 1444 Wilson; stove heat....$30
WALLER, 700 Irving Park-blvd. L. V. 6480.

New Bldg., 1206 Jarvis-av.
At lake; 3½-4 rms.; finest apts. in city; 2 blks. bus and L; color tile bath, cedar clos., elec. ref. Owner on prem. Bitt. 4600.

New Bldg.—3-4 R.; Free Ref.
Showers, In-a-Dor; reas.; lg. lgt. rms.; nr. L, surf. 2501-23 Winnemac-av. at Lincoln. SEE MRS. HARZ, MANAGER, on premises.

FLATS (2) ;WILL MAKE FINE 14 ROOM rooming house; all outside rooms; elec. light and baths; excellent location; rent only $75. 109 W. Superior-st., near Clark-st.

2 TO 3 RMS., $45 TO $65.
989 Oakdale-av., nr. L and surf. trans.; bedrm. and inador in 3 rm. apt. See janitor.

$45 BEDROOM APT.
Large living room; excellent trans. See Agent, 1223 Diversey. Buckingham 1456.

MODERN 2-3 OR A 4 RM. FLAT; STEAM; reasonable rent, $45 to $60; at 1512 Rosemont-av. Inquire 1st fat. Buck. 2015.

715 BARRY-AV.. CHOICE 3 AND 4 RM. apartments, newly decorated; nr. lake and good transp.; rent $55 and $75. See janitor.

HIGH CLASS 3½ AND 4 ROOMS; PANeled walls; large, light rms.; shower bath; free refrig.; extra in-a-dor. 4435 Greenview.

3 RMS.; BEDRM., EXT BED, BRAND NEW fur. Gas, lt., ref. Low rt. 2 bl. L. 3-4-5, unfur. See jan., 6721 Glenwood. Briar. 4428.

2-3-4-5 ROOM APTS., $45 TO $100 PER mo.; elect. refrig. W. F. WEBER COMPANY, 6214 N. Clark-st. Sheldrake 1466.

TO RENT—APARTMENTS. NORTH.

General List.

BAIRD & WARNER
FOR CHOICE UPTOWN RAVENSWOOD, EDGEWATER, LAKE VIEW APARTMENTS.
OPEN FOR INSPECTION TODAY.

AND AND TWO ROOMS.
936 Sunnyside-av., kitchenette, ref.....$45
3810 Sheffield-av., in-a-dor, ref.....$50
THREE ROOMS.
1137 Winona-st., east of Broadway.....$50
3808 Sheffield-av., nr. Grace, gd. tr. ref.$60
4879 N. Paulina-st., new bldg., mod.$72.50
4241 N. Hermitage-av., new bldg.....$67.50
4754 Malden-st., newly dec., elect. ref..$60
FOUR ROOMS.
1015 Montrose-av., gd. tr., nr. lake...$45
1312 Early-av., all outside rms.....$55
4908 Glenwood, sun par., open porch....$60
626 Cornelia-av., east of Broadway....$60
1244 Sunnyside-av., lt. rms., gd. trans..$60
928 Windsor-av., exceptional rms......$65
731 Montrose-av., lt. rms., nr. lake....$65
4444 N. Lincoln-st., large, light rms...$85
5903 Winthrop-av., large, light rms....$75
804 Lakeside-pl., large, light rms.....$70
1210 Montrose-av., large rms., sun par..$65
FIVE ROOMS.
4660 Winthrop-av., real bargain.......$60
828 Lawrence-av., modern.............$80
943 Lakeside-pl., e. of Sher., nr. lake..$80
711-13 Montrose, s. par., sl. pch., ref..$100
940 Glengyle-pl., e. of Sheridan, ref....$105
5903 Winthrop-av., new bldg..........$115
SIX ROOMS.
1105-7 Leland-av., real bargain.......$75
828-30 Lawrence-av., modern, nr. lake..$90
1262 Wilson, large rms., G. El. ref.....$90
4022 Clarendon-av., gd. for roomers....$90
747 Junior-ter., sun par., nr. lake.....$100
4725 Sheridan-rd., cor., large rms......$115
714 Sheridan-rd., 2 baths, pchs., mod..$140
5062 Sheridan-rd., cor., sun p., music r.$150
SEVEN ROOMS.
1258 Wilson-av., cor. apt., G. E. ref.....$90
914 Ainslie-st., sun par., brkf. rm., ref..$140
629 Sheridan-rd., modern, 3 baths, ref..$150

4545 BROADWAY.
LONGBEACH 1855. LONGBEACH 8124.

Be Sure to Read This Ad!
Opp. Lincoln Park
(Old Relic House Site).
15 Minutes to Loop.
2000 Lincoln Pk. West
A New, Magnificent Fireproof 16 Story Apartment Building.
2 and 3 Room Kitchenettes.
Rents $60 to $150.
4 & 5 Rms., 2 Baths, Sh. Stall.
Full Sized Dining Room. Tile Kitchen.
Rents $125 to $250.
6 to 8 Rms., Spec. Arranged.
2000 Lincoln Park West.
Will be ready for occupancy March 1. Building occupies entire block.
Peter F. Reynolds, Agent
Representative at Building.
Phone Lincoln 3633-4.
Open Day and Evening.

1 to 4 Rms., $45 to $80
ELECTRIC REFRIGERATION.
840 Ainslie—Facing Lake.
1 BLK. BUS, 3 BLKS. ARGYLE L.
2 RMS., $47.50 UP.
LIGHT AND GAS FREE.
4501 MALDEN-ST.
1 BLK. BUS, 3 BLKS. WILSON L STA.
1 TO 4 RMS, $40 TO $70.
1940 WILSON-AV.
2 blks. bus, Ravenswood L and N. W. R. R.
2-3-4 RMS., $42.50 TO $62.50
4350 Irving, Cor. Montrose.
2 blocks Western L, Lincoln, Western-avs.
3458 Janssen, Cor. Cornelia.
1 block L, Addison bus. Sup. 1480.

7759-61 SHERIDAN-RD.
7752-60 EASTLAKE-TER.
[ONE BLOCK EAST OF SHERIDAN-RD.] Overlooking the lake. Newly decorated; Cromite tile bath with shower; 2 rms. with In-a-Dor bed; 3 and 4 rms. with sun parlor. With or without mechanical refrigeration. As low as $50 per mo. See agent on premises or phone Superior 7046.

CHOICE 4 RMS.—$55; FREE GAS; 1ST FL.; beau. dec.; large 3½ rms.; extra in-a-dor. 4801 N. Irving-av., cor. Lawrence. Lon. 3887.

One, Two, and Three Rooms.
1619 MORSE-AV.
2 blocks west of Morse L Station. Best rental value in Rogers Park. HIGH GRADE 1-2-3 RM. APTS. Free gas, light and G. E. Refrig. ONLY $50 UP.
See janitor on prem. or call Central 7815.

401 FULLERTON-PKY,
2 ROOMS AND KITCHE'TE.
New 17 story fireproof bldg. Light, gas, and refrigeration furnished. See Mr. Robert or phone Mohawk 2960.

1723 MORSE-AV.
NEW BLDG. READY FOR OCCUPANCY. 1-2 room efficiency apts., $50-$60. Floors carpeted; free elec. refrigeration, gas and light. SEE AGENT ON PREMISES OR TELEPHONE SHELDRAKE 4277.

1 RM. & KITNT.
This apt. is in a new 17 story bldg. that is opposite Lincoln Park; immediate possession; $60. 401 FULLERTON-PKWY. Phone Mohawk 1610.

735 JUNIOR-TERR.
One 3 Room Kitchenette Apt.
In exclusive bldg. Unusually attractive. Ex. rollaway. Spacious linen and closet space. Master equip. in kit. Immed. poss.

520-28 SURF-ST.
Beautiful 2 room apartments in best location; near north side; Frigidaire, tile bath. Good transportation. See janitor.

2 RMS. & KIT., $50
New bldg.; free refrig. and gas, best section Rog. Pk.; quiet street. Keys at 6712 N. Clark-st. Phone Rogers Park 6360.

SACRIFICE. SUBLEASE 1 ROOM unfurnished apt. in 12 story fireproof bldg. Phone Bittersweet 1066 between 1 and 3. After 3 o'clock see agent at bldg. 535 CORNELIA.

2 Extra Large Rooms, $45.
These are unusually large rms. and the best bargain in Rogers Park; 2 blks. to Howard L. 1800 Juneway-ter.

YOU CAN'T BEAT THIS.
4400 N. Ashland-av., 2-3 large, light rms.; kitchenette, dinette, in-a-dor, dressing room. HOWARD & ORR CO. 1606 Montrose-av.

BEAUTIFUL 2 AND 3 ROOM APTS. IN corner bldg.; large rooms; new elec. refrig. Close to park, schools, and all transp. 5000 N. WINCHESTER. Mr. Riley at bldg. Sunnyside 7091.

500 DIVERSEY-PKWY.
1-3 rm. apts.; $40 to $72.50; 1 block to Lincoln Park; good transportation.

2 AND 3½ ROOMS—AS LOW AS $55 A month; free electric refrigeration; beautifully decorated; L and bus transportation. 1331 Estes-av. Hollycourt 2256.

79 CEDAR-ST. OVERLOOKING LAKE. 2 and 3 rm. and kit. apts.; also 2 rm. furn'd apt. See Madson, 61 E. Cedar-st., or First Realty Co., 56 W. Washington. Cen. 5151.

BEAUTIFUL 2 AND 3 ROOM APARTments; large living room; dinette and kitchen; good closet space; near Howard L station. Phone Rogers Park 0458.

2-3 ROOM APTS.—FURN. OR UNFURN.; newly dec.; elec. refr. optional; overlooking lake; unfurn., $45 and up; furn., $60 and up. Agent, Mrs. Henry, 904 Winona-st.

1-2-3 RMS.; NEW FIREPROOF BLDG.; 1 blk. L sta.; gas, light, refrig., carpet free. Call at 1505 Morse-av. or phone Sheldrake 8820. Open evenings and Sundays.

NEW 1-2-3 RM. APTS.
FREE GAS, LIGHT, REFRIGERATION. NOTHING FINER. 5727 WINTHROP.

1-2-3 RM. KITCH. APTS.
Beautifully decorated; at 652 Oakdale, near Broadway. See Janitor.

5 RMS., FRT. PORCH, FACING ST.; FREE Frigid.; firepl.; 1 blk. L; $63. 5342 Winthrop-av. Longbeach 8833.

1, 2, 3 RM. KITCH. $42.50-$47.50-$60; free gas; firepl. bldg.; newly dec.; L 2 blocks; bus at door. 4606 Beacon. Janitor.

2 RM. KITCH. APT.—NEWLY DECOR.; carp. flrs.; elec. refrig.; $65. Charmaine Apts., 4723 N. Hermitage.

ENG. BASMT., LG. LIV. RM. AND KITNT.; stm. ht.; free gas; elect.; rollaway bed; shwr.; $30; adults. 2115 Arthur. Shel. 9084.

2 ROOMS AND KIT.; LARGE DRESSING rm.; newly dec.; as low as $40 month; st. ht. 5926-34 N. Paulina-st. Longbch 6307.

TO RENT—2 RM. APT.; NEWLY DEC.; EX. trans.; $35 and up. 4864 N. Rockwell.

1 RM. KITNT., 756 WELLINGTON; $45; rollaway, 3 closets; all trans. See jan.

SUBL., LEAV. CITY, 3 R. KIT., BEDRM., in-a-dr., el. refr. 5056 N. Winchester.

NEW UPTOWN KITCH. APT., 1-2 RMS. 4646 Magnolia-av., Wilson sta.; $45 up.

LUNT-AV., 2408—3 ROOMS, ROLLAWAY bed, shower, Frigidaire. Hollycourt 0621.

2 RM. MOD.APT., $50; REAL KITCH., TILE bath, in-a-dor. 1002 Belden. Lin. 8357.

1-2 RMS. [BEDRM.] EL. REF.; $65. Addison-Lin. sta., Rav. L. 1837 Patterson.

1 RM. KITCHENETTE APT.; FREE GAS, el. and Frigid. 1140 N. La Salle. Apt. 505.

TO RENT—APARTMENTS. NORTH.

One, Two, and Three Rooms.

1100 N. La Salle-st.
NEW 16 STORY Fireproof Apartments
One and Two Rooms. Unfurnished.
VERY LOW RENTALS.
One Room.
Contain living room. Enclosed Pullman kitchen. Two closets, built-in chiffonier. In-a-dor bed, telephone. Parquet floors and bath. With showers. $46 to $55 per mo.
Also One room with separate Dinette. $54 to $63.
Two Rooms.
Consist living room, bedroom. Enclosed Pullman kitchen, three Closets, built-in chiffonier, in-a-dor Bed, telephone, parquet floors and Bath with shower. $68 to $78 per mo.
Rentals Include Gas, Light, and Refrigeration.
Main Floor.
Beautifully furnished lobby. Day and night switchboard service. Three elevators. Delicatessen.
Transportation: Two car lines within 1 block. Four car lines within 2 blocks. Loop district one mile. Lake and beach four blocks.
Leases and references required. Agent on premises until 8 p. m. Open Saturday and Sunday. FLOOR PLANS UPON APPLICATION.
John T. Wheeler & Co.
120 S. La Salle-st.
FRANKLIN 1425.

Free Rent Till April 1
2 ROOM KITCHENETTES, $60.
Mechanical Refrigeration.
The Grenard, near Sheridan-rd. and Lake. White tile bathrooms with tub and shower, rollaway beds, large closets. Bus line to door. Near Howard "L" exp. Privately owned park and playground fenced in under lock for use of tenants. 7600 Greenview.

1301 ARGYLE-ST.
1½ BLKS. WEST OF BROADWAY.
High Grade 2-2½-3 R. Apts.
IN-A-DOR BED, COLORED TILE BATH, SHOWERS, DECORATED STOVES, REFRIGERATORS, AND KITCHEN CABINETS.
ONLY $52.50 TO $70
Free Gas and Refrig.
Janitor on Premises always. Central 3600.

NEW BUILDING.
CORNER CLARK AND WILSON.
KITCHENETTE APTS.
1, 2, 2½ rooms; free gas, free lights, free refrigeration. Agent on premises 1 to 4 p. m. daily.
JAMES D. HARVEY & CO.
180 N. MICHIGAN. RAND. 5004.

ADDISON MANOR.
GAS, LIGHT FREE.
Beautiful 2 room kitch. apartments. In-a-dor beds. Large attractive lobby. L and bus transp. Excep. values. $45, $50 and $52.50. Near lake.
620 ADDISON-ST.
Lake View 6979. Manager at bldg.

2-3 RM. APTS., $43-$52.50.
5655 Ridge-av., cor. Magnolia; 1 blk. Bryn Mawr L sta.; bus or surf. trans. LANG.

2 RMS., 517 OAKDALE; IMMED. POSS.; gas, light, refrig., carpet free. $70.

Four, Five, Six Rooms, and Larger.

523 DEMING-PL.
8 outside rooms, 3 baths, 2 porches; blk. to Lincoln Pk., 15 min. to Loop. Very desirable.
QUINLAN & TYSON, INC.
40 N. Dearborn-st. Central 0227.

6 SPACIOUS ROOMS
New bldg.; free refrig and gas; shower; extra lavatory; heated garage if desired; Loyola dist. Key at 6712 N. Clark-st. Rog. Pk. 6360.

FIVE ROOMS
$95 APT. FOR $80.
New bldg., refrig. and gas free; Loyola dist.; very large spacious rooms. Keys at 6712 N. Clark-st. Ph. Rog. Pk. 6360.

IDEAL LOCATION.
New bldg.; 4 rooms, $60 up; free refrig. and gas; near Sullivan High and Loyola L. See Millett, 6610 N. Ashland-av. Phone Briargate 6457.

4 ROOM APARTMENTS.
Strictly modern; $60-$65; large sunlight rooms; rollaway beds; large closets; free refrigeration.
R. J. SCHWEITZER, 3800 N. WESTERN.

Sublease $130 Apt. for $85.
Inclu. gar.; 6 rm. apt., 2 baths; new bldg.; tile kitchen, shower; elec. refrig.; breakfst. rm., lg. rms. TRACY, 6307 N. Talman. Briargate 9440.

5109 WINTHROP-AV., ULTRA-MODERN 4 and 5 rooms; elec. refrig.; near Edgewater Beach Hotel, close schools and shopping, 1½ blks. to all transp. See Miss Pitzell on premises. Longbeach 3600 or Edgewater 4931.

SEE THESE!
4 and 5 rm. apts. at 4880 Winthrop-av.; excellent transp.; newly decorated; $50 to $65. See janitor or call Sunnyside 7724.

CUT FROM $135 TO $110.
Beau. 6 r. apt., 2 baths, el. refr., in 3 apt. nr. Howard L sta. Mr. Sowers, Shel. 9200.

BEAUTIFUL 6 ROOM APT.; LARGE SUN bay, rear sleeping porch, 2 baths; near Wilson L station and lake. 819-21 Sunnyside. Rogers Park 0458.

LARGE 4 RMS.—IN-A-DOR, BIG CLOSETS, $54; 5 rms., $65; near L and C. & N. W. 4880 N. Ashland. Lon. 8833. Sheld. 6428.

TO RENT—879 RUSH-ST., WALKING DIStance to Loop, 5 rms., stm. ht., $65. First Realty Company, 56 W. Washington-st.

4 TO 11 ROOM APTS.—LAKE FRONT LOcations; exceptionally low rent. H. H. DECKER & CO., Superior 5178.

MOD. 6 RM. APT., BEAU. LIV. RM., FIREpl., 5 clos., show. bath, iron board; $85; lib. conc. 5604 N. Ashland. Ard. 3406.

$25-$35-$50—1-2-3 ROOM APTS.; FREE gas and light; blk. L. Uptown; pchs. 4845 Magnolia. Sunny. 1449. Longb. 8833.

LGE. 4 RM. APT., ROLLAWAY BED, EL. refr.; very light; rent cut. See this and you will rent it. Mr. Sowers. Sheld. 9200.

6 ROOMS, 2D APT.; H. W. HT.; GLAZED porch; Frigidaire; good transp.; $82. 1438 Catalpa-av. Sunnyside 2929.

1452 ELMDALE-AV., 4 ROOMS, MODERN, newly decorated; free gas, elec. refrig.; roll beds; $75. Worsek, State 1762.

4 AND 5 LARGE, LIGHT ROOMS AT MODerate rental. Must be seen to be appreciated. 4837 N. Lincoln-st. Longbeach 3600.

BEAU. 4 RM. APT., 6705 LAKEWOOD-AV., 1 blk. west Sheridan-rd., near Loyola exp.; newly dec.; low rent. Longbeach 5040.

BEAUT. 4 RM. APTS.; EXTRA IN-A-DOR. 5038 N. Lincoln-st., corner Winnemac-av.; reas. rent. See janitor. Longbeach 5040.

TO RENT—1332 BIRCHWOOD, OVERLOOKing lake, 5 large outside rooms, sun parlor; decorated. Open for inspection.

TO RENT—7 RMS., $70; STM., HOT WATER, gas range, refrigerator. 842 Wrightwood-av. Near L sta. See jan. or call Rand. 9121.

4 FULL SIZE RMS. AND PORCH, $65; 5 rms., $80; newly dec.; 1 blk. L, bus, surface. 966 Edgecomb-pl. Hollycourt 2256.

LARGE BEAUT. FRONT 5 ROOM APTS.; also large 3½ room, with in-a-dor bed; refrig. free; reas. 4448 N. Ashland-av.

$37.50 MOD. 5 RM. FLAT, STOVE HT. 3348 N. Ashland. Keys at J. Heim, 3123 N. Ashland.

6 RMS., OVERLOOKING LAKE; BIG PORCH, 1st, $70; 3d, $77.50; close to bus and L express. Longbeach 6622.

BEAUTIFUL 6 ROOM ULTRA MODERN apt.; heated garage; sublease May 1, $150; cheaper after May 1. Call Longbeach 6579.

TO RENT—S. E. COR. CLARK AND BERwyn; 6 rms.; decorated; $85.

CULLOM-AV., 1504 — 6 RMS., 2 BATHS; pri. basement. Gentiles. Flynn.

LINCOLN-AV., 4657—5 RMS., STEAM HT.; $50; excel. condition. Longbeach 3897.

LRG. 4 RM. FLAT, HTD., EX. BED, GAR., $65. 2726 Pratt-blvd. Rogers Park 5389.

8 ROOMS, 2D FLAT, STEAM, $80; GROWN ups preferred. 1416 Sherwood-ter.

6 ROOMS OVERLOOKING PARK, 2 BATHS, sun parl., porch; $125. Longbeach 6623.

TO RENT—1332 BIRCHWOOD, 5 LARGE outside rms.; overlook. lake; sun par.

8 ROOM APT., RAVENSWOOD; BARGAIN. L. V. 10086. 4345 N. Hermitage-av.

1620 LELAND—SUBL. MOD. 5 RM. HTD. apt.; $55 until May. Ph. Longbeach 8867.

4 LG. LT. MOD. R.; STV. HT.; NEW. DEC. 2d, $30; rd. tr. 1416 Fullerton. Div. 6834.

WILL SUBLEASE ENTIRE 4 RM. APT.; sell furn. if desired. Mohawk 2608.

5 LG. MOD. RMS., BUILT-IN ARCHES; stm.; best trans. 1115 Lill-av. Moh. 1749.

542 W. NORTH-AV., 4 AND 6 RMS., NEWly decor., $28.50 and $40.

6521 NEWGARD—LARGE, LT. 4-5 ROOMS, inador; near Loyola L; reas. Rand. 3683.

COR. 5 RMS., ALL FACING ST. WOND. loc., all trans., $58. 4658 Dover. Lon. 8833.

WINTHROP, 5955—4-5 ROOMS; IN-A-DOR; mod.; refr.; L sch. Conc. Longbeach 1945.

TO RENT—APARTMENTS. NORTH.

Four, Five, Six Rooms, and Larger.

MARSHALL FIELD
Garden Apartment Homes.
Close to the Loop.
1400 NORTH AND 400 WEST.
4 ROOMS, $58 MONTH.
5 ROOMS, $65 TO $70 MONTH.
6 ROOMS WITH 2 BATHS EACH.
$72 TO $76 MONTH.
Fireproof building, modern conveniences; all outside rooms; gardens; supervised playgrounds. Open daily, 9 a. m.-6 p. m. Sundays, 2 p. m.-5 p. m.
RENTING OFFICE, 411 BLACKHAWK-ST. LINCOLN 2122.

4 ROOMS.
1346½ Estes-av., G. E. refrig......$60
7029 Sheridan, G. E. refrig.........$60
1904 Morse, Mech. refrig..........$62.50
7502 Hoyne, Open porches.........$62.50
AGENT AT ABOVE BUILDINGS.
LIEPOLD & HICKS, INC.
1569 Howard. Hollycourt 2300.

431 OAKDALE.
New 4-5 R. Bungalow Apts.
Large, light, airy. General Electric refrigeration. Electric sinks. Cedar closets, etc. 24 hr. heat and elev. service. Highly restricted. Agent on premises.
McMenemy & Martin, Inc.,
Lake View 5562.

BEST BARGAIN IN TOWN!
Opp. Lincoln Pk. and Lake.
Beautiful 6 room; light sun rm....$100-115
Beautiful 5 room; light sun rm. $95 to $110
Beautiful 4 room; light sun rm........$85
4530 Clarendon-av., cor. Windsor-av. Good transportation. Bus at door.
PETER F. REYNOLDS,
Cent. 4624. Lincoln 1518.

5540 KENMORE-AV.
6 spacious rooms, heated slpg. pchs., individual garages; colored tile baths, kitchens and lavatories, elec. refrig., artistic decoration and the very latest in plumbing and electrical fixtures. Everything new; beautiful building. L and bus trans. within 1 blk. Fine shopping district and exc. neighborhood. Rent reasonable to responsible, refined people.

4-6-8 ROOMS, 700 IRVING PARK.$80-$155
4 rooms, 1008 Dakin, near L........$60
4 rooms, 1054 Leland...............$62.50
4 rooms, 903 Edgecomb..............$62.50
4-5 rooms, 3508 Broadway..........$55-$65
4-5 rooms, 3917 Rokeby..............$68-$75
5 rooms, 641 Grace-st.................$96
6 rooms, 1145 Bryn Mawr............$72.50
WALLER, 700 Irving Park-blvd. L. V. 6480.

NORTH EDGEWATER.
10 ROOMS—3 BATHS.
Spacious apt., liv. rm. 16x36 feet; din. rm. 15x23 feet; full view to lake on 3 sides; elev. and doorman; rental moderate. Call Miss Cronk.
BAIRD & WARNER.
4545 Broadway. Longbeach 1855.

6 ROOMS, $150
FULLY CARPETED.
525 CORNELIA-AV.
3500 North; ½ block from drive; large living room with fireplace; 2 master chambers, maid's room, 2 baths. Randolph 9455.

REDUCED RENT
ADDISON SHORE APTS.
510-34 ADDISON-ST.
4 R. APTS. AND 4 R. ENGL. BASEMENT apt., all outside rms.; showers, in-a-dor beds; elec. refrig. Nr. Sheridan-rd. See janitor.

BEAUT. NEW 4-5 RMS.
HOYNE MANOR, Hoyne-av. at Granville. The last word in apts., elec. dishwashers, cabinet radiators, tile kit., tile baths, linoleum; NEAR SCHOOLS AND TRANS.; CONCESS.; 4 rm. apts., $70; 5 rm. apts., $75-$90; gas, REFRIG., PRIV. PLAYGROUND.

BEAUTIFUL 6 RM. APT.
In exclusive Sheridan-rd. co-op. building, near Lincoln Pk. Excellent furniture, baby grand piano, radio, fine china and silverware. Gentiles. Immediate possession. Phone Bittersweet 5232.

TO RENT—OR SUBLEASE—A BARG., BIG airy mod. 6 rm. apt., furn. or unfurn.; 2 sun parlors, 2 baths, private porch, Frigidaire; lvng. for Fla. Jack Winkler, 3933 Pine Grove. Well. 5517, at home from 12 noon to 5 p. m. or Sup. 7970 for appointment.

550-60 ALDINE AV.
Beautiful 4 room apartments; frigidaire; near schools, shopping district and park; best transportation. Low rentals. See janitor.

725-49 IRVING PARK-BLVD
4, 5, 6 rooms, front apts., extra large rooms; Frigidaire; 1 block to lake; east of Broadway; new low rental; come in and see them. Office in bldg. Lake View 7672.

Sublease at 433 Briar-pl.
Beaut. 7 rm. apt., 3 master chambers, fully carpeted; a marvelous apt. at a sacrif. Show by ap. only; will also rent furnished. Cent. 5239. Mr. J. Vickman.

LINCOLN PARK DISTRICT.
High grade 4 and 7 rm. apts., mech. refrig. 2918 Pine Grove-av., cor. of Surf-st.; immediate possess. See Janitor. Longb. 5040.

4 RMS. AND SEP. HTD. SUN PAR. EQUALS 5 rms.; free refrig.; firepl.; bkcase., pantry, shower. S. W. corner Greenview-Jonquil, close to L and lake. $63. We take you to see it and lower priced apts. Lon. 8833. Shel. 6428.

Leaving City Today—Concess.
Beaut. 6 rm., 2d; 2 family house; sunlight all rms.; incl. gar.; 1 blk. Indian Boundary Pk. 2511 Coyle-av. Rog. Park 4119.

4 ROOMS (EXTRA BED), $65
New bldg. Free refrig. and gas; 1½ blks. Howard "L" sta. See agent, 1723 Jonquil-ter. Ph. Rogers Park 6360.

MODERN 4 AND 5 ROOM APTS.; EXCLUsive, large, light, and airy; near Howard L exp. sta., surface and bus; reas. rent.
W. S. HENNESSEY & CO.
565 Howard. Rog. Pk. 0458.

NEW 4 RM. APT., 2016 GREENLEAF-AV.; Craftex walls, tile bath, shower, roll-away bed, refrig. See janitor or
SCHOENLANK & KIRSCHNER, INC.
1505 Morse-av. Sheldrake 8820.

PARTY LEAVING CITY, WILL SUBLET beautiful 6 rms., 2 bath, unfurnished apartment on Lake Shore-dr., fine view of lake; reasonable. Phone Whitehall 4180, Apartment 2N.

Mod. 6 rm., sun p., slp. porch
6 apt. bldg., elec. refrig.; all mod. appointments; excl. loc., Belmont-Sheridan dist. A real home at reas. rental. Central 6191.

3520-30 SHERIDAN-RD.
One 4 and one 6 room apartment available for immediate lease to responsible people of unquestioned character.

1401 IRVING PARK-BLVD.
5 room apt.; new bldg.; large, lgt. rms. See agent on prem. or Rand. 5774.

2018 ESTES-AV.
4 rm. apt., extra in-a-dor; new bldg., free Frigidaire. Ex. trans. Reas.

SUBLEASE 4 LARGE LIGHT ROOMS; 2 blocks Loyola L, bus, street car, lake; in-a-dor bed; electric refrigeration; bargain, $67.50. 1250 Albion-av. Rogers Park 8752.

S. W. COR. SHERIDAN-RD. AND WILTON, 4 and 5 rm. apts.; stm. htd. 1 blk. Sher. L sta., Broadway and Irving Pk. cars; $55 up, concession. Janitor on premises.

NEW BEAU. 6 RM., 2 BATHS APT.; TILE walls in kit. and bath; canvas walls, Frig. immediate poss.; 1st floor. Open Sun., 1-5 p. m. Conc. 6229 N. Talman. Jun. 4592.

628 SHERIDAN-RD.
Opposite lake, 6 lg. lt. rms., 2 baths, mech. ref.; low rt.; mo. conc. Grace. 7059.

Concession—Frigidaire.
Airy 4-5 rms.; low rent; nr. park, school, stores; excel. transportation. 1916 Winona.

Overlooking Yacht Harbor.
East of Sheridan-rd. 4 large rooms, 9th fl. Garage in bldg.; sublease. Call Bit. 4214.

3 RMS. AND KIT. [BEDRM. AND INADOR] 3706 N. Marshfield-av.; $57.50 and up. Open for inspection. MR. KIRSCHNER, Sheldrake 8820.

TO RENT—909 BELMONT-AV., 5 AND 6 rooms. Half blk. to L sta. See janitor.
QUINLAN & TYSON, INC.
40 N. Dearborn-st. Central 0227.

5853 KENMORE-AV.
2 Baths, 6 r., 2d; $100 mo. Sublease sacrifice. Longbeach 8864.

4 ROOM APT., ULTRA MODERN NEW BUILDING; canv. walls; tile bath, shower; tiled kit.; colored sink and stove; Frigidaire. 1352 CARMEN-AV. [5100 north].

1123 PRATT-BLVD.
7 room apt., in 3 apt. building; owner. Rogers Park 3226.

5 ROOM CORNER APT.
Electric refrigeration; good transportation. Call Sunday. Longbeach 8380.

UPT'N DIST., 4900 MAGNOLIA, 4 R., SMT. sunlit.; $60-$65; ex. tr.; spec. inducement; gd. tenants. On prem. 10-12, 2-4. Ave. 4958.

BEAU. 6 ROOMS, 2 BATHS, ELEC. REFRIG. Attr. rental. Immed. possession. Owner. 6441 N. Claremont-av. Key. 3752.

TO RENT—4 LIGHT ROOMS, STEAM HEAT. in-a-dor bed. 2609 Blaine-pl., cor. Rockwell. Cohasset 4711.

920 OAKDALE-AV.
4 rooms, inador bed; elec. refrig.; free gas. 1 block Wellington L. Longbeach 3600.

BEAUTIFUL 8 RM. APT.; SPACIOUS SUNny rms.; el. ref.; lge. closets; 3 tile baths; $155. 4000 North, at lake. Lake View 6480.

6 LARGE LIGHT ROOMS ON CORNER Broadway. Residence, office or rooming. 1145 Bryn Mawr., $72.50. Lake View 6480.

5203 KENMORE-AV., NEAR EDGEWATER Beach hotel; 6 large, light rooms; electric refrigeration. Phone Central 2394.

4 RMS. AND SLEEP. PCH. NEW. HTD., $50. 5335 Bowmanville. 2d fl. Ard. 1190.

TO RENT—APARTMENTS. NORTH.

Four, Five, Six Rooms, and Larger.

An Apartment Home
so situated & artistically planned as to always be desired.
Yacht Harbor
424 Melrose-st. 3240 North.
An apt. of 6 or 7 rooms, with 3 tile baths, for sublease at a sacrifice. A perfect home for the discriminating.
See Manager or call Bit. 4106

CHOICE APTS. REASONABLE.
5006 N. Hermitage; 4 beaut., lge., light rms. Free refrig. Nr. C. & N. W. Sta. 19 min. to Madison.
5204 N. Leavitt-st., 4 very attract. rooms. Extra in-a-dor. Close to good trans.
1630-32 Juneway-ter., 3d apt., 5 rms., s. p. and priv. rear porch, Frigidaire; 1 blk. to school; nr. bus and Howard L.
E. A. HASTINGS & CO.
4403 Sheridan-rd. Longbeach 4633.

Most Attractive Sublease.
6 large rooms, 2 baths, extra lavatory, rear porch looks onto the lake; elevated, surface line and bus transportation within 2 blocks. Lease expiring May 1; will extend concession. Inquire 5857 Kenmore-av. Phone Longbeach 7331, or Wilmette 975.

1440 JONQUIL-TER.
6 rooms and sun parlor, refrigeration; near lake and Sheridan-rd.; 3 apt. bldg. Call Lake View 7672.

NORTHWEST.

General List.

PERSONAL
An exceptional value in 3, 4 AND 5 ROOM APTS. awaits you in the beautiful
GARDEN APTS.
4039-51 N. LAPORTE-AV.
$60 to $90; Eng. Bsmt., $55.
EVERY MODERN CONVENIENCE.
Apply to Agent on Premises.
MICHAEL FLICHT & CO.,
4051 N. La Porte. Pensacola 1210.
Agent on Premises Evenings, Sundays.

3559 N. MASON-AV.
2, 4 and 5 rm. apts.; new bldg.; rollaway bed; shower; elec. refrig.; gas free; near Milwaukee-av. and N. W. R. R. station; 20 min. to Loop. Also, 5 rm. bungalows nearby for rent or sale at bargain. Kildare 1695 or Keystone 7889.

NEW BUILDING.
Beau. 2 rm. apts., $45; 3 rms. and dinette with bedrm. and in-a-dor bed, $55; 4 rms., $60. See them today at 3025 N. Long-av. Phone Avenue 2121.

S. E. COR. MELROSE AND KARLOV—4 rm. apts., stm. htd., newly dec.; 1 blk. Milwaukee, half blk. Belmont and Crawford; $55, conc. Janitor, Pensacola 9645, or office, Randolph 2416.

KEDZIE PALMER APTS.
Beautiful 3, 4 and 5 rms. with sun parlor. Sleeping porch. Inador bed. Free elec. refr. Close to all transp. See Miss Arlington on prem., 2140 N. Kedzie. Capitol 4125.

2 TO 6 ROOMS, STM. HTD., $47 UP. Also bungalows, houses, unheated flats. Steam and surf. trans.; Irving Pk. dist. RALPH H. BEESLEY, 4219 Irving Pk.-blvd.

NEW CHOICE 3 AND 4 RM. APTS., $57.50 and $62.50, 1 mo. conc., free light and gas. Call Sunday, 10 to 4. Agt. on prem., 3151 N. Long. Phone Ave. 1768.

COR. RACE AND PINE.
De luxe 2-3-4 r. apts., 1 bsmt., for Feb.; nr. L, surf. tran.; free refrig. Col. 3715.

BEAUTIFUL 3 AND 4 ROOM APTS. NEW, strictly modern; open daily and Sunday. Rents $45 up. B. L. COOLIDGE & CO., Agents, 5049 Fullerton. Berk. 8024.

ATTRACTIVE 3-4-5 RMS., HTD. APTS., AS low as $45 with Frigidaire; also 5 r. apt., ht. w. ht., $50; poss. now. Palisade 7170.

CONCESSION TO MARCH 1— Good service, heat and hot water; dor-bed; nr. school; gentiles. 5553 N. Spaulding.

TRIPP, N., 4228—2 UNFURN RMS. AND bath; gas, heat, light; $35. Pal. 1196.

2-4 NEW RMS.; VERY SPECIAL; CONC. 4305 N. Francisco. Buck. 2879.

3-4 BEAUTIFUL, LIGHT ROOMS; RENT reduced. 3424 Cullom-av., 2 to 8.

ROCKWELL, N., 2219—3 R., $45; 4 R., $57; new bldg.; stm. ht.; 1 mo. conces.

CHEERFUL RMS., STEAM, GLAZED SLEEPing porch; reas. rent. 5014 Harding.

BARRY-AV., W., 4856—5 RM. APT., 2D, stm. ht., slp. pch.; gar.; $65. Kildare 1735.

One, Two, and Three Rooms.

4825 N. Springfield-av.
Fine 2 rm. apts., only $40 to $45; inador bed, free gas; good trans. Also 5 rm. bungalows nearby for sale or lease at bargain. Irving 9739 or Pensacola 4846. Janitor on premises.

2 ROOM APT.
Beautiful Spanish type apt. in new bldg.; gas free; large dressing closet; in-a-dor bed. Inquire Janitor, 4505½ N. Central Park-av. or telephone Lake View 0892.

ARE YOU MOVING?
See our apts. first. Dandy 2 rm. kitchs. Free light, gas, electric ref., laundry privileges; 3 street cars, 2 R. R. Good shopping center. 4821 Belle Plaine. Pens. 5674.

Harding-av. Near Lawrence
NEW 2 ROOMS, $50.
FREE ELECTRIC, GAS, ELEC. REFRIG. Nr. surf., schools; beau. apt Juniper 1045.

1 MONTH CONCESSION.
2½, 3½ rm. apts.; free gas, refrig., rollaway beds; reasonable rent. 3935 Diversey.

2 ROOMS AND KITCH., 1ST OR 3D FLOOR; Craftex walls; large, light, airy rooms; good transp.; reasonable rent.
2700 LOGAN-BLVD. BELMONT 3211.

SUBLEASE 3 ROOM MODERN APT.; ELECtric refrigeration; ½ blk. to street car and bus; reasonable rent. Belmont 9610.

2 RM. MOD. APT., INADOR BED. CALL Sunday. 2440 N. Kilpatrick. Paulsen.

3 MODERN RMS., STEAM HEAT, $45; NR. L and surf. 4749 N. Monticello-av.

1-2 RMS., $40-$45; GAS, ELEC. PD.; GD. trans. Inq. 5500 Lawrence-av.

Four, Five, Six Rooms, and Larger.

Charlotte Fay Apts.
3447 FOSTER-AV.
3, 4, and 5 rooms; attractive, modern; near school, elevated and bus, with direct service to loop; very reasonable to desirable parties. Agent on premises, 10 a. m. to 6 p. m.

$40 PER MONTH.
Will sublease my 4 rm. apt.; stm. ht. 2823 Belle Plaine-av. Mr. Jorgenson, or call Mr. Graff, Pal. 7200.

3600 SUNNYSIDE, CORNER CENTRAL Park, 4 large and airy rooms; modern apts.; rents reduced to $52.50; newly decorated. See janitor at 3604 Sunnyside or call Longbeach 3600.

2141 HUMBOLDT-BLVD.
2 EIGHT ROOM APTS.
Facing Palmer Sq.; dble. plumbing; $100; immed. poss. Jan. on prem. Ph. State 3447.

SOMETHING BEAUTIFUL, LARGE 4 RM. heated apt., $60. Some with 2 bdrms., others with dining rm. and 1 bedrm.; new bldg.; free elec. refrig. Owner on premises. S. W. cor. Lotus and George-sts.

FOR RIGHT PARTY.
Attractive 5 rm. flat; hot wat. heat; good trans., 1 blk. from Milwaukee-av. Rent $55 mo. 5106 Wilson-av., 2nd flat.

TO RENT—LOGAN-SQ., 2541 N. SPAULDing-av.; 4 rms., stove ht.; elec. light and bath; light and airy. $30. FIRST REALTY CO., 56 W. Washington-st. Cent. 5151.

5 RM. APT., $60.
Mod., light rms., close to L and surf. trans. Furniture for sale (opt.). 4943 N. St. Louis.

5 BEAUTIFUL RMS.
in 2 fl.; stm. htd. fl. for less than stove htd.; lg., sunny rms., mod. 5238 Melrose. Pen. 3211.

TO RENT—4927-33 N. KEDZIE-AV., 4 AND 5 rooms; sp. stm. ht; refrig. inc.; $50-$65. Robert F. Shanklin & Co., 111 W. Washington-st.

4 ROOMS, 1ST FLOOR, CORNER APT.; rent only $50; possession Feb. 1. 2937 SCHUBERT. BELMONT 3211.

3500 IRVING PARK-BLVD.—CORNER 6 large, light, rm.; newly decorated, stove heat; reas.; yard. Pensacola 7045.

2630 N. ALBANY—6 RM. STOVE HEATED apartment; light; near L, bus and surface; reasonable rent.

100% MODERN—½ BLK. TO SCHOOL AND park; new cor. 4-4½-5 rms., $62.50 up. 4454 Diversey, cor. Kilbourn. Berk. 3690.

BEAU. 6 RM. STM. HT., NEW BLDG.; GRT. sac., $57.50. Also fine new bung. at $57.50 mo. Inquire 5608 Belmont-av.

EASTWOOD-AV., 3230—SBL. TO MAY, $65; mod. 5 rm. sun p.; gd. tr. Key. 2195.

4 RMS. IN NEW BLDG., HT. W. HT., ALL mod.; $45 mo. 2064 N. Damen. Arm. 6143.

4-5 RM. APT., $60-$70; 3 RM. KIT. APT., $55; ½ blk. L sta. 4859 Kimball-av.

4327 N. SACRAMENTO—4 RMS., 3D FL.; $60 a month; liberal concession. Moore.

5 LG. RM., SUN PAR., MOD. STM. HT.; nr. L and H. S.; reas. 4742 N. Central Pk.

SPAULDING-AV., N., 4618—4 ROOM APT.; excellent transportation; reasonable.

4 ROOM HEATED APARTMENT, $45; EXcellent trans. 3517 N. Kilpatrick.

4 ROOM APT.; STEAM HEAT; ELECTRIC refrigeration; reasonable rent. 3404 School.

MOD. 5 RM. APT.; SUN PAR.; SLP. PCH.; brk. gar.; reas. Keystone 0395.

$55—LG. BEAU. NEW 4 RMS., STM. HT.; blk. N. Lawrence. 5871 Gunnison. Ave. 8330.

WEST.

General List.

4838 W. ADAMS-ST.
2, 3 and 4 rooms, with rollaway beds; reasonable. Call Mansfield 6185.

3 AND 4 RM. APTS., STM. HTD., $30 MO. up; 1 blk. L and surface. 3832 Fulton-st., or call Kedzie 1918.

TO RENT—APARTMENTS. WEST.

General List.

5645 Washington-blvd.
2-3-4 ROOMS
Strictly mod.; completely redecor.; elec. refrig.; in-a-dor; immed. poss.; reas. rent.
AGENT ON PREMISES.

One, Two, and Three Rooms.

COZY 3 R. APTS. FRONTING ON STREET, rear view 1 blk. shady trees and well kept lawns; all outside rooms; living rm., bedrm., kitch., dinette, tile bath, tile closets, FRIGIDAIRE service free; cor. bldg., L surface. 127 N. LE CLAIRE-AV., nr. Wash.

4753 MAYPOLE-AV., 1ST—HIGH CLASS 2 room apt. in good bldg.; in-a-dor bed, etc.; rental $50. See janitor or G. H. GOTTSCHALK & CO. Franklin 5448.

832 S. AUSTIN-BLVD.
1, 2, 3 rm. new kitchenette apts., extra large elec. refrig.; $45 up; nr. Garfield L.

5000 WEST END-AV.
Newly decorated 2 room and kitchenette apts.; gas free; $45 up. Mansfield 6185.

1-2 RMS., 4044 MONROE-ST., NEW BLDG.; free elec. gas, refr. carpeted fl. J. F. BUTLER & CO., 30 S. Crawford.

MODERN 2-3 R. APTS. LGT. 5034 FULTON. GOOD TRANS. REAS.

2 ROOMS, FRIGIDAIRE, LATEST IMprovements. 1155 S. Mason-av.

Four, Five, Six Rooms, and Larger.

5000 Block on Quincy-st.
5 rooms, facing street.
4 rooms, free Frigid., showers.
4 rooms, basement flat, Frigid., and fac. st.
JOHN S. CLARK,
215 S. Cicero-av. Columbus 2608.

NEWLY DECORATED, MODERN 4, 5 AND 6 RM. STEAM HEATED APTS. $50 TO $80. 100 S. Loomis-st. See janitor. WHITESIDE & WRIGHT, 6 N. Dearborn.

NEWLY DEC. MOD. 5-6 RM. STEAM HTD. apts., N. W. cor. Monroe and Kedzie, $50-$60. See jan. or phone Kedzie 0215.

4 ROOMS WITH BATH AND INCLOSED back porch; stove heat, $35 mo.; exc. trans. 830 N. Keystone. Spaulding 6082.

TO RENT—3535 FIFTH-AV., BARGAIN, 4 and 5 rooms, steam heat, in-a-dor, janitor, ½ blk. Garfield Pk. Cent. 0227.

6 RMS., 2D APT., STEAM HT., LIGHT rms., close to park and transp.; low rent. 3531 W. Madison-st., Longbeach 4633.

426 N. PINE-ST., OVERLOOKING PARK, desirable modern light 6 room apt.; good trans.; reas. rent; concessions.

HAMLIN-AV., N., 859—4 ROOMS; STOVE heat; 1st floor; $30.

7 RMS.; ST. NEW FLRS.; DELIGHT. loc.; Garfield; Van B. 0248. 3542 Monroe.

4 RMS.; HOT WATER, STOVE HT.; CONC.; light, ser. Address D 326, Tribune.

4 RM. MODERN APT., ST. HT.; GAR. OPT. Austin 8689.

1657 JACKSON-BLVD., 6 RMS., COR. APT.; stm., elec. [illegible]

TO RENT—APART'S—SUBURBAN.

NORTH.

Evanston.

EVANSTON APARTMENTS.

FOUR ROOMS.
551 Elmwood [illegible] $60.00
626 Custer-av., ex. in-a-dor bed [illegible] 62.50
804 Clark-st. [illegible] 70.00
1242 Elmwood [illegible] 70.00
823 Elmwood [illegible] 70.00
1014 Noyes-st. [illegible] 75.00
2123½ Ridge [illegible] 85.00
728 Hinman [illegible] 75.00
FIVE ROOMS.
825 Elmwood [illegible] 85.00
908 Dempster [illegible] 95.00
832 Washington [illegible] 110.00
918 Judson [illegible] 115.00
820 Forest-av. [illegible] 115.00
734 Hinman [illegible] 120.00
SIX ROOMS.
1511 Maple-av. [illegible] 100.00
734 Hinman [illegible] 150.00
123 Kedzie-st. [illegible] 175.00
680 Hinman [illegible] 175.00
703 Hinman [illegible] 190.00
123 Custer-av. [illegible] 155.00
See us for complete list of homes.
JOHN F. HAHN, INC.
1619 Sherman-av. Rog. Park 5116.

SEE THIS APT!
ONE ONLY.
4 ROOMS, NEAR LAKE AND TRANSPORTATION; BEAUTIFUL LOCATION; ELECTRICAL REFRIGERATION; WOOD-BURNING FIREPLACE.
624 JUDSON-AV.
PHONE UNIVERSITY 4905.

EVANSTON APARTMENTS.
Call or write for complete list of choice houses and apts.
SMART & GOLEE, Inc.
1564 Sherman-av., Evanston.
Rogers Park 0272 or University 0283.

TO RENT — EVANSTON—WE GIVE YOU personal service not a list. Our trained, courteous renting agents will meet you in cars and show you the apartment you want. Everything in town is on our files. One room to eight. Phone today. HOKANSON & JENKS, INC. 513 DAVIS-ST., EVANSTON. GREENLEAF 1617.

PLAN NOW FOR THE SPRING RENTING. Homelike 6 room apt. [illegible] flat bldg.; real fireplace, sunshine, air, trees, home neighborhood; good transp.; adults. Greenleaf 5516.

4 ROOMS AND INCLOSED HEATED PORCH; choice Evanston location, near transportation; rental $65. See janitor, 1249 Judson-av., cor. Dempster-st.

7 OR 8 RMS., COR. APT., O'LOOKS 2 STS. in cor. bldg.; 3 baths; nr. el. 20 min. on r. r. to loop; near shopping dist. and beach. See janitor, 937 Forest.

SUBLEASE TO OCT. 1—7 RMS., 2 BATHS; Michigan-av.; close to transportation and liberal concession. University 5211.

6 ROOMS, 2 BATHS, 2D FLOOR; NR. ALL transp.; rental $165 per mo. until May, 1931. Tel. Greenleaf 3468.

902 REBA-PL.—4 MODERN ROOMS. $60. 5 rms., $75; yard, porch, near shopping dist., good trans. WORSEK. State 1762.

WEST.

Oak Park.

REDUCED TO $90—4 RMS.
921 LAKE-ST. Free refr.; beaut. layout; In-a-dor beds; elec. dishwashers; nr. schools, churches, shops, L. Agent on premises.

428 S. TAYLOR-AV.
Very desirable, newly dec. 3 and 4 room apts., mech. [illegible]

UNUSUAL 7 RM., 2 BATHS, SHWRS.; EXC. res. dist.; [illegible]

503 S. OAK PARK-AV.—LIGHT, ROOMY kitchenette; [illegible]

Miscellaneous.

MAYWOOD.
N. W. COR. GREEN-ST.-2D-AV.
2-3 ROOM APTS.
REPRESENTATIVE ON PREMISES.
MAYWOOD 4760. [illegible]

5 RM. APT., WESTCHESTER, AT RATE of only $67 mo.; Metropolitan Dist. Realty Trust, 79 W. Monroe. Randolph 8200.

TO RENT—FURNISHED APARTM'TS.

SOUTH.

Exceptionally Large Rms. YET MODERATE RENT!!
This cheerful, light, well furn. 3 rm. apt. is now available; [illegible] close I. C., surf. [illegible]

1312-16 E. 53D-ST.
Attractively furnished apts., 2 and 3 rms., all large and light. Mechanical refrig.; 3 rm. apts. have [illegible] accomodate 4 [illegible] surface. Reas. [illegible]

RAINBOW APT. HOTEL.
7715 SOUTH SHORE-DRIVE.
New bldg.; 1-2-3 rm. kit. apts., overlook. lake; elev., Frigid., maid serv.; I. C. 18 min. lp.

$55.00.
Large 2 room kitchenette apartment; completely furnished; 4400 Drexel-blvd. corner building. Excellent transportation, L's; bus; surface. Call Randolph 9455.

SUBLET—811 E. 77TH-ST.
4 room furnished apt.; [illegible] niture; good [illegible] Furnished, $75 [illegible]

3 RMS. and KITCHENETTE.
All outside rms., handsomely furn. [illegible] all new; [illegible] tract. 5114 Kimbark.

Cor. Blackstone and 54th-pl.
A few very choice 1-2-4 rm. apts., furnished or unfurnished; [illegible] rentals. See Mr. Goldman. Plaza 6050.

5301-21 KIMBARK-AV.
Elegantly furn. 1-2-3-4 rm. apts.; all mod. conveniences; [illegible] bedrm.; good transportation. [illegible]

$15 WEEK UP, 2-3 ROOMS.
Nicely furn. apts., light, [illegible] bath, shower, [illegible] hot water; I. C. [illegible]

COME AND SEE
[illegible]

FREE
AUTOMOBILE SERVICE!
SHOREL RENTING CO.,
OPERATING TWELVE APARTMENT HOTELS,
OFFERS 1-2-3 ROOMS IN THESE BUILDINGS:
FAIRHAVEN
7350 PHILLIPS.
BEDFORD
7130 CYRIL.
SHORE ELANOR
7156 CYRIL.
[1¼ BLK. WEST OF JEFFERY].
Beautifully furnished. New fireproof buildings. Complete maid service. I. C. trans. Spacious rooms, all light and airy.
Moderate Priced Rentals. Resident Manager on Premises.
MAIN OFFICE, 7112 JEFFERY
PLAZA 4811.

7808 So. Shore Dr.
BEAUTIFUL NEW ONE, TWO, AND THREE ROOM KITCHENETTES
ALL OUTSIDE LIGHT. ELECTRICAL REFRIGERATION. COLORED KITCHEN CABINETS. INLAID LINOLEUM IN KITCHEN. COMPLETELY CARPETED. BEAUTIFULLY FURNISHED THRUOUT. ELECTRIC ELEVATORS. MAID SERVICE.
RADIO
IN EACH APT.
$65 AND UP
Ideal Transportation, I. C. Buses Pass Door. Surface Cars One Block Only. Manager on Premises. Phone Regent 0173.

CORNELL TOWERS
MODERN 2-3 ROOM APTS.
Daily maid service. Rentals include light, gas and refrigeration. I. C. bus and surface transportation.
5346 CORNELL. PLAZA 5400.

Norwood Hotel Apts.
64TH-TH. AND NORMAL-BLVD.
1, 2 and 3 Rm. Furn. Apts.
A convenient, homelike location in new bldg., 1 block to L, surf., and steam lines; buses pass door; large, light, sunny rooms; beautiful furnishings; elevator service, mechanical ventilation; free gas, elec. and refrigeration; full hotel service; dining room in connection. Phone Englewood 3700.
RENTALS $65 TO $120.

FREE
Gas, electricity, refrigeration, linen, and maid service with each 1, 2 and 3 room apartments in new building. Tastefully furnished and desirably located. I. C. and surface transportation. Rents reasonable.
MANAGER ON PREMISES.
7010 CREGIER-AV.

The Midway-Woodlawn
8 STORY FIREPROOF.
2, 3 and 4 Room Apartments.
FURNISHED OR UNFURNISHED.
Safe electric refrig., gas and light free; all apartments with dinette and kitchen floors carpeted; maid service available; close to I. C., all transportation, and U. of C.
6104-8 WOODLAWN

CECIL APTS.
NEW BUILDING
6137 KENWOOD-AV.
1-2-3 RM. FURN. APTS.
$60 AND UP.
MAID SERV. I. C. L. BUS. SURF.

LUELLA APTS.
Bright, homelike furnished 2-3 room apts., $65 to $80; I. C. trans.; ref. Agent on premises daily. 7301 Luella-av. Phone Hoineville, South Shore 2807.

CHICAGO ARMS.
1, 2, AND 3 ROOM APARTMENTS. Fireproof building, completely furnished; full hotel service; reasonable rents.
5125 KENWOOD-AV.

SOUTH SHORE.
[illegible]

$75—4 RMS., FURNISHED.
420 E. 82d-st. Drexel 2096.

1 RM. KITNT.—$52.50
4336 DREXEL-BLVD.
BUS AT DOOR. OAKLAND 4951.

[illegible]

$10.50 TO $17.50 PER WK.
[illegible]

HARPER PLAZA APTS.
[illegible]

U. OF C. DISTRICT.
1-2 R. Kit. Apts., New Bldg.
[illegible]

BLACKSTONE ARMS.
[illegible]

WOODLAWN APT. HOTEL.
[illegible]

RIDGELAND ARMS.
[illegible]

EVERETT ARMS.
[illegible]

TO RENT—FURNISHED APARTM'TS. SOUTH.

De Luxe Apartments
Brand new kitchenettes, also bedroom apartments with extra rollaway bed in quiet, homelike atmosphere with the finest of furnishings and complete hotel service; bus at door; L and surface lines ½ block; Rock Island 1½ blocks. None finer and rates are attractive.
THE NORQUETTE,
6818 Normal-blvd. Normal 6824.
THE NORMAL ARMS,
6613 Normal-blvd. Normal 6619.

1 AND 2 ROOM
FURN. KITCH. APTS.
$60 AND $65
DAILY MAID SERV. GAS AND ELEC. INCL. IN RENT. LARGE ROOMS, BEAUTIFULLY FURNISHED.
5326 and 5424 CORNELL.

ENGLEWOOD
1 and 2 room kitchenette apts., comfortable furnishings and home environment. Modern FIREPROOF BLDG.; oil heated. In quiet residential section ½ blk. to R. I. station, bus, surface cars; L convenient.
FREE.
Refrig., Light, Gas, Linens, Maid-Elev. Serv.
RENTS REASONABLE.
6616 YALE-AV. ENG. 7900.

ST. GEORGE HOTEL,
1435 E. 60TH-ST., AT I. C. EXP. STATION. Overlooking the Beautiful Midway. The only hotel in Chicago with outside sleeping porches. Kitchenette apts., $70-$85.

VILLA GRAND,
4717 KENWOOD-AV. PH. KEN. 10090. A select family apt. hotel, 1 room apts., parking space, use of laundry, $12.50 week and up; convenient to I. C. and surface.

6808 DORCHESTER
$55 TO $90.
UNFURNISHED OR FURNISHED, 2-3-4 charming bedroom apts. in exclusive South Shore, overlooking Jackson park and the lake; free elec. refrig., linen and silver; new furniture and drapes; maid service; 1 blk. to I. C., 13 minutes to Loop. Manager on premises, or Fairfax 6316.

2-3 Rms., $67.50 to $85
7131-51 BENNETT-AV.
Exceptionally large rooms; all modern features; beautifully furnished; elec. refrig.; 1 block to I. C. and shopping district.
GLATT & PRICE,
6827 Stony Island-av. Dorchester 8800.

5736 STONY ISLAND.
2 room apts., large and sunny; opposite Jackson Park; 1 blk. to I. C. elec. exp.; full size linettes and kitchenettes; white enam. trim; colored tile baths; all brand new furnishings; artistic and substantial; linens from Fields; china and silverware from Pick's; free light, gas and Frigidaire; 6 mos. lease, $75; 12 mos.' lease, $70. Agent on prem.

NEWLY FURNISHED
1 AND 2 RMS., $55-75
I. C. TRANSP., 8 MIN. TO LOOP.
NEW BUILDING.
5143 Kenwood, cor. 52d. Office in Bldg. Large dressing room; plenty closet space; full maid service. Free gas and electric. Beautiful lobby. Fairfax 2775.

2 ROOM APARTMENT.
Newly, beautifully furnished, consisting of bedroom, living room with in-a-dor bed, Pullman kitchenette, large dressing closet, bath with shower, 3 large closets, free refrigeration. ALSO 3 room kitchenette, furnished or unfurnished; 1 block from Illinois Central and surf. lines. 1605 E. 72d-st. See janitor.

6401 UNIVERSITY-AV.
5135 BLACKSTONE-AV.
We have but 4 desirable 1-3 rm. kitchenettes for immediate rental; spacious rms.; exc. furn.; rentals moderate; complete service, even including dish washing; unsurpassed transportation.

$110.00
BEDROOM APT., SOUTH SHORE DIST. 7416 PHILLIPS-AV., close to South Shore I. C. station; new bldg., many attractive features. 2 room kitchenette apt. at $85. Rentals include complete hotel service. REGENT 1620, OR RANDOLPH 9455.

1-2-3 RMS., $57.50 TO $80.
5493 CORNELL-AV.—7106 EUCLID. Beautifully furnished, large bedroom and living room, 2 closets, individual kitchen, refrigeration and tile bath.
WM. T. WOODLEY & SON,
1638 E. 55th-st. Hyde Park 2187.

$70.00
2 ROOM KITCHENETTE APT.
4756 Drexel-blvd. Beautiful corner bldg. Apartments are spacious and very well furnished. Perfect light and ventilation. South exposure. Randolph 9455.

$70.00 TO $80.00
Best value in Englewood; large, well furnished kitchenette apartments; light and airy; excellent transportation.
CORDOVA APTS., 6617 Stewart-av.
Or call Randolph 9455.

NORTH.

Belmont Harbor Apts.
NEAR SHERIDAN-RD. AND LINCOLN PK.
[illegible]
426 BELMONT-AV.

SELECT TENANTS WANTED
[illegible]
6320 KENMORE-AV.

JUST COMPLETED
15 STORY FIREPROOF BLDG. [illegible]

DEARBORN PLAZA
BEDROOM APTS.
[illegible]

$55 AND UP
[illegible]

918 WINONA-ST.
[illegible]

RAVENSWOOD ARMS
[illegible]

CLOSE TO LOOP.
[illegible]

4614 N. PAULINA,
[illegible]

$45 AND UP.

ON THE LAKE.
FEW BEAU. 2-3 RM. APTS.
[illegible]

3 RM. APTS., $47.50-$65.
[illegible]

TO RENT—FURNISHED APARTM'TS.
NORTH.

A GOOD MOVE

These fine apartment hotels offer you the utmost in service, in convenience, in charm of appointments—located in the beautiful Lincoln Park district—at rentals surprisingly low. They are each under the supervision of a capable resident manager, insuring you management that will meet the requirements of the most fastidious.

Your inspection cordially invited.

CRITTENDON
428 ST. JAMES-PL.
1, 2, and 3 rooms, completely furnished.
Phone Mohawk 2811.
MR. WM. HALLAM, Resident Manager.

ST. JAMES APARTMENT HOTEL
444 ST. JAMES-PL.
Nicely furnished 1 and 2 rooms. Hotel service.
Phone Mohawk 1827.
MR. E. H. NICHOLL, Res. Mgr.

COPLEY-PLAZA HOTEL
629 DEMING-PL.
1, 2, and 3 rooms, furnished completely.
Phone Mohawk 1340.
MR. S. BENNETT, Res. Mgr.

PARK CENTRAL HOTEL
443 WRIGHTWOOD-AV.
Beautifully furnished. 1 and 2 rooms.
Hotel service.
Phone Mohawk 2923.
Mr. P. J. FARRELL, Res. Mgr.

PARK ROYALE HOTEL
451 WRIGHTWOOD-AV.
1, 2, and 3 rms., unfurnished.
Also several beautifully furnished 1 and 2 rooms.
Hotel service.
Phone Lincoln 6780.
MR. H. J. JACKSON, Res. Mgr.

4 Rms., Beaut. Furn., $77.50.
FREE FRIGIDAIRE.
5 room efficiency; consists of living rm., bedrm., dining rm., and kitchen, with extra inador. In Rogers Park, nr. L, bus, lake and school. See janitor, 1336 Greenleaf, or phone owner, Sheldrake 0856.

DUE TO STOCK MARKET LOSSES OWNER has had to take possession of beautifully furnished 7 rm. apt. on 10th floor, E. Delaware-pl. Can be rented for price of vacant. Call Miss Dupee, Whitehall 6880.

2 RMS. AND KITNT., $67.50.
Includes gas, light, refrig., nicely furn.; close to L, ½ block to beach. 1331 Estes-av. See janitor on premises. Hollycourt 2256.

BRYN MAWR BEACH APTS.
2 rms. and large kitch.; beaut. furn; free gas, light, Frigidaire; ½ blk. L exp., bus, surf.; $65 and up. 5539 Winthrop.

5 ROOMS—2 BATHS.
Nr. Sheridan-rd. and "L" 6 rm. effi., furn. like a real home. Tw. beds, refrig., garage if desired, $135. 1449 Fargo. Sheld. 6260.

Winthrose—5510 Winthrop.
New bldg.; 1-2 rooms; tile baths, gas light, ref., maid serv.; $13 wk. $52.50 month.

NEAR NORTH SIDE, 61 E. GOETHE-ST. [1300 North], just off drive; kitchenette apartments, $70 to $90. Prices include complete service.

SEVERAL CHOICE PULLMAN KITCHENette apts. for rent; elec., gas, ice, maid serv.; reas. rent. Apply Belland Hotel, 2256 Cleveland-av.

Newly Decorated, 6 Rms., 1st
Low rent; adults; 1½ blks. L, 1 blk. surf., 2 blks. train. 2021 Wilson. Longbeach 7271.

TO RENT—4 ROOM BEAUT. FURN. APT. with piano; 3d fl.; sublease; leaving city for 6 mos.; reas. rental. Call Mrs. Stickler, Lake View 0892.

2 ROOMS AND KITNT., $50.
Fully furnished; best sec. Rogers Park. Key at 6712 N. Clark-st. Ph. Rog. P. 6360.

STUDIO.
2 W. Walton-pl.; walk. dist. loop; maid serv.; refrig.; lt., gas, linen; also sm. suite.

555 WELLINGTON, EAST OF BROADWAY — 13 20 living rm.; in-a-dor; lge. dinette and kitnt.; $65. Lon. 8833.

COZY 2 ROOM APTS. FURNISHED AND unfurn.; L, bus, surf.; free Frigidaire; reas. rent. 1211 Elmdale [6000 north].

GORDON MANOR.
1, 2, and 3 room, completely furnished; $8 per week and up. 745 Gordon-terr.

FOUNTAIN VIEW APARTMENTS. RICHLY FURNISHED, new 2 and 3 rms.; Howard L; Frig.; reas. See before deciding; nothing like it. 7732 N. Ashland-av.

FULLY FURNISHED FRONT 4 RMS. IN-A-dor bed, free refrig.; going to Florida; 2 bl. Loyola L sta. See Mrs. Roberts, 1600 [illegible]-av. Ph. Sheldrake 7356.

CLARENDON, 3950, AT IRVING PK.—Beautifully furn. 1-2 rm. apts.; free gas, elec., linens; comp. kitch. equipment; $8-$11.

5 LG. RS., SUN P., $80; 2 BEDS; COMP. fur. 4408 Beacon. Wilson L. Longb. 3581.

$55-$65; UNUSUAL 2-4 R. APTS.; ACCOM. 4; best trans.; quiet. 1053 Dakin. Well. 0168.

2 AND 3 RM. APTS., $45 TO $60; FRONT, serv., furn., conceal. beds. 2928 Pine Grove.

4-5 RM. FURN. APTS.; NEW FURNITURE; gd. trans.; reas. 2577 Montrose. Irv. 0297.

BUENA PARK-TER., 928—MY 3 RM. FUR. apt., priv. bath; reas. Graceland 2890.

BEAU. NEW FURN. 3½ RMS.; FRIGID.; bedr., in-a-d. 3638 Pine Grove. Lon. 7155.

TO RENT—FURNISHED APARTM'TS. NORTH.

THE SURF
OFFERS
TWO ROOM APARTMENTS
consisting of large, attractive living rms. with twin or double beds, breakfast rm. and kitchenette, dressing rm., bath and closets. Fully furnished, equipped and serviced. Two 3 rm. suites.
THE SURF
Surf-st. at Pine Grove-av.
Telephone Bittersweet 7000.
There's No Better Address.

426 SURF-ST.
2-3-4 ROOMS
AN IDEAL LOCATION. EXCELLENT TRANSPORTATION. FURNISHED OR UNFURNISHED.
Floors carpeted; gas, light, and mech. refrigeration free; two elevators, switchboard, all tiled baths with shower; fireproof; maid service; reasonable rent.
Telephone Bittersweet 4630.

IN EXCLUSIVE STREETERVILLE
244 E. Pearson
WALKING DISTANCE TO LOOP
RENTS $70 TO $200.
2-3-4 rm. apts., furn. or unfurn.; kitchenettes and bedrooms fronting on lake shore park; commissary, dining rm., valet service; free maid service; gas, light, refrig.; every room outside and carpeted; bus at door.

$55.00 per Month
Nowhere else at that price will you find such attractive apts. in such a charming neighborhood and so close to beach, transp., shops, schools and churches; each apt. consists of living rm., with in-a-dor bed, dress. rm., bath and kit. Gas, light, refrig., linens and maid serv. incl.
EDGEWOOD HOTEL,
5726 Winthrop-av. Longbeach 8155.

THE NEW
Donmoor Apt. Hotel
MODERN 1-2-3 ROOM APTS.
Beautifully furn. Full hotel service.
RADIO IN EACH APT.
Excellent transp. Very reasonable rates.
921 EASTWOOD-AV.
½ blk. North of Wilson. E. of Sheridan-rd.

APARTMENT SELECTION SERVICE
Select furnished or unfurnished apartments, $55-$600. Free auto transportation.
SUITE 1200, 180 W. WASHINGTON.
RANDOLPH 9455.

YACHT HARBOR APTS.
3240 NORTH. AT THE LAKE.
1 to 4 rm. outside apts.; light, airy; refr.; light, gas in rent; full hotel service; commissary in conn.; $70 up; also unfurn. apts.
422 MELROSE-ST. BITT. 4106.

EDGEWATER COURTS,
5019-35 WINTHROP-AV.
Unusual apartments, tastefully furnished; must be seen to be appreciated; 2 rooms equivalent to 3; modern; elec. refrig.; ½ block Argyle Express. Resident Manager, 5029 Winthrop-av. Longbeach 9529.

SUBLEASE $175
DELAWARE TOWERS, 25 E. DELAWARE. Outside apt., liv. rm., bedrm., din. rm., kitchen with elec. range; complete service; prettiest apt. in this lovely bldg.; walking distance. Call today. Unfurnished: $150.

$60.00
for a large, completely furnished kitchenette apartment, east exposure, unobstructed light; service included; excellent transportation. 5443 Winthrop-av. Randolph 9455.

EDGEWATER APTS.
2-3 ROOMS.
Beautifully furnished.
Price very attractive.
5737 KENMORE.

$90.00
Bedroom Apartments
with service in ideal residential neighborh'd; ½ block to drive and north Lincoln park. 520 STRATFORD-PL. Randolph 9455.

SUBLEASE—$90
DELAWARE TOWERS, 25 E. DELAWARE. 1 room and bath, kitchen in separate rm. with elec. range, concealed bed; complete service. Unobstructed view. Call today. Unfurnished, $75.

Park-Hampden Apts.
Large, cheerful, light 3 rm. apts. Unusually well furnished; also 1 and 2 rm. apts., $55 up; gas, light, linen, and maid serv. free; ½ blk. from Lincoln Pk., bus, surface; 15 minutes from Loop. 2616-18 Hampden-ct.

Sublease at 433 Briar-pl.
Beaut. fur. 7 rm. apt., 3 master chambers, fully carpeted, incl. grand piano; marvelous apt. at a sacrifice; will also rent unfurnished. Shown by appt. only. Central 5239. MR. J. VICKMAN.

Brynwood, 1255 Bryn Mawr.
Cor. bldg.; beaut. fur. 1-2-3 rm. apts.; all outside; new, dec.; 1 blk. from L, in shopping center; gas, light, linen, laundry, maid service free; $55 up.

WILSON HAZEL APTS.
Just completed, beau. furn. 1, 2, and 3 rm. apts.; 24 hr. service; modern; in heart of Uptown. 901 Wilson-av. Entrance on Hazel; $65 per month up.

4069 KENMORE.
BEAUT. FURN. 2-3 RM. APTS.
Near Sheridan L, theater and shops; all service free; 2s, $52.50 up; 3s, $77.50 up. Inspection invited.

DE LUXE APT.
3300 Sheridan-rd., 6 rooms, 3 baths, facing Belmont Harbor; luxuriously furnished; grand piano; combination radio, victrola; 6 or 12 months; $350. Lake View 3820.

EDGEWATER BEACH APTS.
Beautifully furnished; 6 rm., 3 bath apart.; 2 to 4 months; reasonable; immediate occupancy. Phone Longbeach 8368.

STUDIO SKY APT.
20th flr., 22 ft. ceiling, beautifully furnished. 10 W. Elm-st., corner of State. 1 block west of Lake Shore-dr.

240 E. DELAWARE-PL.
UNOBSTRUCTED VIEW OF THE LAKE. 3 ROOM FURN. APTS., $100 AND UP. DAILY HOTEL SERVICE.

WINDRAKE APT. HOTEL.
841 Windsor-av.; $10 week up; beautifully furnished 1 room kitchenette apts.; ½ blk. to beach; gas, light, linen, and maid service.

1137 PRATT-BLVD.
Beau. furn. 1 and 2 room apts.; 2s front with bedroom; gas, light, maid service, refrig. Near Sheridan bus, Loyola L. $50 month up.

LOVELY BEDRM. APT. AT $75, INCLUDing gas, light and electric refrigeration; also 2 room dinette apt. at $65 and 3 room apts. at $90. ARGYLE SHORE HOTEL, 909 Argyle-st., east of Sheridan.

THE FOSSMORE,
5125 Kenmore. Clean, comfortable furnished apts. Exc. L and bus trans. Free refrig., elev.; $52.50 up; monthly, wkly. rates.

1 RM. KIT. APTS.
Beautifuly furn. all outside rms.; maid serv., elec. refrig., linens furn., etc.; $60 up; exc. trans., Evanston spec., bus.

WILL SUBLEASE.
Lovely 2 rm. apt. on near north side; furnished or unfurnished. Apply 10 W. Elm-st., Apt. 1601.

4 RM., COMPLETELY FURN.; LIGHTEST, coziest in city; will sell furn. on easy payments or rent apt. furn. Mod., elec. refrig.; gd. loc.; rent reas. Call Rogers Park 4869.

NEW BUILDING.
1101 Columbia-av., 1-2 rm. kit. apts.; light, gas, el. refrig., maid service; nr. Loyola L.

4 ROOMS, SLEEPING PCH.
Homelike and cheer., accom. 4 persons; refrig. Nr. Sheridan. 1449 Fargo. Sheld. 6260.

Edgewater Beach Apts.
Beautifully furn. 2 rms., kit., to lease for 2 or 3 months. Sunnyside 0109.

MOD. FURN. 6 RM. 2 BATH APT., TILL May; $135 mo.; Eastlake and Howard; best ref. req. Ph. Rog. Pak. 8713.

1431 LUNT-AV.
Glenview Apts. Large 2 room kit.; gas, electric refrigeration; $60 and up.

NEAR NORTH SIDE.
5 room furn. apt., 11th floor; 2 bedrooms, 2 baths; reasonable. 215 E. Chestnut-st.

6 Rm. Apt., Nicely Furn.
Sleeping porch; gas, light, linen free; nr. lake and L. 843 Lakeside-pl., 3d floor.

Gale Gables, 4119 Kenmore.
Nicely furn. 3 rm. apts.; complete service. $70 AND UP.

2 RM. APT., NEW BLDG., FURN. COMPL., suit. for 4, $60. 2840 N. Abbott-ct. ½ blk. w. of Clark, at Diversey. Capitol 4377.

NEW FURNISHED APTS., 2 OR 3 RMS., maid service, $65 up; bus, surf., L, N. W. R. R. Arcen Manor, 4641 N. Paulina.

TO RENT—FURNISHED APARTM'TS. NORTH.

4521 MALDEN-ST.
BEAUTIFUL NEW ONE, TWO, AND THREE ROOM KITCHENETTES.
ALL OUTSIDE LIGHT. ELECTRICAL REFRIGERATION. COLORED KITCHEN CABINETS. INLAID LINOLEUM IN KITCHEN. COMPLETELY CARPETED. BEAUTIFULLY FURNISHED THRUOUT. ELECTRIC ELEVATORS. MAID SERVICE.
RADIO IN EACH APT.
$67.50 AND UP
Also a few HOTEL ROOMS. Available Now in Spanish Roof Bungalow. $50 and up.
Manager on premises. Longbeach 1445.

2 ROOM APTS., $60.
LIGHT AND GAS FREE.
4501 MALDEN.
1 blk. Ravens. bus, 2 blks. Wilson L.

4 RMS., $85. 840 AINSLIE.
1 blk. bus, 2 blks. Argyle L.

4 RMS., $75. 626 GARY-PL.
1 blk. Sheridan bus and Addison-st.

1-2 ROOMS, $48.50 AND UP.
Daily maid service, private bath, beautiful furniture, large rooms. 4130 Kenmore.

NEW BUILDING
656 WRIGHTWOOD
2 and 3 Room Apts.
PRICES $80 TO $110.
WITH COMPLETE SERVICE
Near North Side, adj. to Lincoln Park; 15 min. to loop; surf., bus and L; ½ blk. to school, churches, and shopping center. Free mech. refrig., gas, light, linen; beautifully furnished. Elevator, switchboard.

NEW BUILDING
2 and 3 Room Apts.
$77.50 AND UP
ALL APARTMENTS HAVE SEPARATE DINETTE, COMPLETE SERVICE. 1¼ BLKS. TO JARVIS "L" STATION. 2½ BLOCKS TO LAKE.
1608 SHERWIN-AV.

ADDISON MANOR.
GAS, LIGHT FREE.
Beautiful 2 rm. kitch. apts. In-a-dor beds. Large, attractive lobby. L and bus trans. Excep. values. $60 and $65. Near lake.
620 ADDISON-ST.
Lake View 6979. Manager at bldg.

434 MELROSE-ST.
THE YACHT HARBOR DISTRICT.
½ block west of Sheridan-rd.; beautifully furnished, electric refrigerations, complete service included in rentals.
Kitchenette apt., extra bedr., accom. 3....$80
Dinette apt....$70
RANDOLPH 9455.

THE MILLSFIELD
3933 CLARENDON.
1 and 2 rm. furn. apts., plenty of heat, transportation, maid service and furniture. All the comforts of home without any of the detail worries. Priced attractively low, considering value.

$70.00
LARGE 2 ROOM KITCHENETTE.
525 CORNELIA-AV.
These are unusual values and will appeal to those who desire spacious rooms; ideal yacht harbor dist. 3500 N., ½ blk. from Sheridan-rd. Randolph 9455.

BEDROOM APT., $95.
1 ROOM APT., $65.
1430 N. DEARBORN-PKWY.
2 blocks Lincoln Park, 1 block to transportation; 10 minutes to loop; complete service. Whitehall 7400 or Randolph 9455.

NORTHGATE APTS.
4701 Beacon, 3 Blk. W. Bwy.
Choice offering of few exceptionally desirable 2 rm. front apts. in new 5 story fireproof apt. hotel.; comp. service; $75 mo.; 1 blk. to bus.

LAKESIDE PLAZA
817 LAKESIDE-PL. LONGB. 1811.
1-2-3 ROOM APTS.
COMP. SERVICE. FREE BUS TO TRANS.
Everything furnished but your food.

$100.00 TO $200.00
Ideal near North Side location. 1250 STONE-ST. Just off Lake Shore-dr. Kitchenette apartments of the better type. A bedroom suite, with 2 baths, now available. Superior 4022 or Randolph 9455.

712 GRACE-ST.
Completely furnished 3 rms.; large living rm.; in-a-dor bed, lg. bedrm., dinette and kitchenette; closet space; excellent transportation; inspection invited.
CALL GRACELAND 10115.

$70.00
Large kitchenette apartment on fine residential street; G. E. refrigeration, full service; L, bus, surface; well furnished; near shops, theaters, etc.; 2 blks. w. of Broadway. 4736 MALDEN-ST. RANDOLPH 9455.

GLENGYLE APT. HOTEL,
941 GLENGYLE-PL., 5000 NORTH.
East of Sheridan. Newly dec., 1-2-3 rm. furn. apts. Complete hotel serv. New ownership. Worthy of investigation; $65 and up.

DIVERSEY APT. HOTEL.
430 Diversey-pkwy, near drive; spacious 2-3 rm. kitch. apts.; $60 to $100 monthly. Also bungalow, $100; wkly. rates; complete hotel service. Bus at door.

BRAND NEW—$52.50 UP.
2124-28 HUDSON-AV., 10 min. to loop, 1-2 rm. kitnt. apts. [2 rm., 2 beds], beaut. fur.; light, gas, elec. refrig., linens, maid service free; 2 blocks west of Clark at Webster.

2 TO 5 ROOMS.
3 story fireproof building. $85 to $250. Chicago's most exclusive district.
426 BRIAR-PL.
AT THE BELMONT HARBOR.

LIVE IN THE LOOP.
Newly furn. 2 rm. suites; frig.; lg. tile bath; comp. serv.; gar. opp.; 17 story mod. bldg.; $135. Insp. any day or evening. Hotel Majestic, Quincy at State-st.

626 ROSCOE-ST.
2, 3 and 4 room apts; newly decoated and furnished; free gas, light, linens, laundry and maid service; $65 and up.

1, 2, AND 3 ROOM APTS.
Very desirable; gas, light, linen furnished; convenient to lake and all trans.; rent as low as $45. Office of building, 1344 Argyle-av.

THE BREWSTER.
1 to 3 rms.; maid service; bus at door; 1 block to park. 500 Diversey-pkwy. Lake View 0006.

The Margate Apartments,
4923 SHERIDAN-RD.
Very desirable, large, light 2-3 room kit. apts., also slp. rms.; trans., ex., L, bus, surf.

1 ROOM KITCHENETTES.
New building. 948 Edgecomb-pl. [4000 N.] Completely furnished; maid service; elec. refrig.; reas. rent.

THE LANSING.
1-2-3 room furnished apts. for those accustomed to the best; $75 to $160; bus at door. 2 car lines. 1036 N. Dearborn.

NEW BUILDING.
1 room kitchenette apts.; refrigeration, light and gas; complete service; rates $55 and up. 6726 Glenwood.

3 RMS. AT LAKE, $85.
New. dec.; elec. refr.; all outs.; lg. bedrm. 653 Gordon-ter., 3d [4100 North]. Well. 7310.

SUBLEASE BEAUTIFUL 4 ROOM APT., 2 baths, maid service; ½ block to L station; 6200 north; reasonable rent. Phone Hollycourt 0315.

Bedrm., $75; 1 Rm., $52.50.
Nicely furn.; best buy North S.; all trans. Gas, lgt., ice, maid serv. 1210 Granville.

TO RENT—ALL NEW FURN. OR UNFUR. 1-2-3-4 rm. apts.; all mod. comforts free; rents reduced; N. W. cor. Malden and Sunnyside; $50 up. Phone Longbeach 6703.

ATTRACTIVE 4 RM. APT., 2 REAL BEDrooms; overstuffed furniture, dinette kitchen; real home; adults; low rent; Wilson exp. 4522 N. Racine-av. 3d.

4 ROOMS, NICELY FURN., $75; 966 EDGEcomb-pl.; bus, surface, and L exp. transp. See janitor or Hollycourt 2256.

845-47 EASTWOOD-AV.—NEWLY DECOR., clean, comfy. furn. 1-2-3 room kitch. apts. Reas. rates. Phone Rav. 4886.

4 RMS., $70; 2 BEDS, BEAUT. FURN., lge., lgt., 1 blk. lake; elec. refrig.; nr. L and school. Apply 7230 Sheridan-rd.

4 RMS., ONLY $75; EL. REFRIG., INADOR bed, shower; ¼ blk. lake, nr. L, bus. 1333 Touhy-av. Hollycourt 1790.

2 RM. KITCH. APT., BEAUT. FURN.; NEW, dec.; carp. floors, gas, light; Refrig. free. $75. Charmaine Apts., 4737 N. Hermitage.

6 BEAUTIFUL LARGE RMS., 2 SUN RMS.; garage opt.; conv. all trans., schools. 4239 N. Ashland. Lake View 6512.

WE HAVE A LARGE LIST NEWLY FURnished 3-4-5 rm. apts. in Rogers Park, $60 to $105. 1754 Lunt-av. Rogers Park 0303.

MOD. 3 RM. APT., COMPLETE, $65; 4 RS., 2 beds, $70. Owner, 5827 Glenwood.

SUBLEASE NICELY FURN. 2 RM. APT. MADIX, 4442 N. Damen. Sunny. 6483.

4 LARGE ROOMS AND SUN P.; ELEG. furn.; reas.; bet. Sheridan-lake. Long. 3807.

$[illegible]—4 ROOM APT., NEW BLDG.; NEW furniture. 706 Wellington-av.

TO RENT—FURNISHED APARTM'TS. NORTH.

4200 HAZEL-AV.
Corner Buena.
NEW
Beautifully Furnished
2-3-4 ROOM APTS.
Complete in Every Detail.
Fireproof—Elevator.
$72.50 and Up.
Wellington 3460.

LINCOLN PARK ARMS
JUST SOUTH OF DIVERSEY. OVERLOOKING PARK AND LAKE.
Bedroom Apartments
ALSO
1 Room Kitchenettes
New 16 story fireproof building; commissary; bell boy and daily maid service; bus and surface lines just around the corner. Homes of Distinction at $70 and $160.
2738 PINE GROVE-AV.

1-5 ROOM APTS.
425 ROSCOE-ST.
Finest street on the North Side. A new 6 story fireproof bldg. of Roman-Italian design. Large storerooms and laundries in basement.
FURNISHED OR UNFURNISHED.
Ample closet space, with all tiled bath with tub and shower. All floors carpeted. Gas, light and refrigeration free.
PHONE BUCK. 2814.

NEW AND DISTINCTIVE
BELLE SHORE
APARTMENT HOTEL,
Bryn Mawr & Winthrop-avs.
1 AND 2 ROOM KITCHENETTE APTS. Completely and beautifully furnished and equipped. Daily maid service.
IDEAL TRANSPORTATION.
A Home Worthwhile

NORTHWEST.

Parklawn Apt. Hotel.
1-2-3 room, large homelike kitnt. apts. Maid service. Good transp. $50 and up.
1819 HUMBOLDT-BLVD.
PHONE ARMITAGE 7580.

4130 KEYSTONE-AV.
Just completed; beaut. furn. 1-2-3 room apts.; strictly modern; 2 blks. from Irving Pk. station of N. W. R. R., 1½ blks. from Crawford and Irving Park-blvd.; all service; $55 month and up.

NEW BUILDING
2936-38 PALMER SQUARE.
1, 2, and 3 room furnished apts.; elevator service; electric refrigeration; maid service; best of transportation. Agent on premises.

NEW BUILDING
1627 HUMBOLDT-BLVD.
1, 2, and 3 rm. furn. apts.; elevator service, elec. refrig., maid service; best of transportation. Agent on premises.

LOGAN VISTA APTS.
Finest cor. in Logan Sq.; fireproof bldg.; light, roomy; close to shop. amus.; all trans. Full serv.; 24 hrs. switch brd.; 1-2-3 rm.; $60 up. 2600 N. Kedzie-blvd. Cap. 4170.

DELIGHTFUL
New 2 room apts., beautifully furnished; free gas, electricity, electric refrigeration, elevators; moderate rental. Blaine Apts., 4829 Elston-av., at Lawrence.

NEW 1, 2, AND 3 ROOM BEAUTIFULLY furnished or unfurnished apts.; up to the minute; large kitchen; 13 minutes to loop; latest improvements; $52.50 and up. 3901 N. Tripp-av. Avenue 8941.

NORTHWAY HOTEL.
BEAU. LARGE 1-2 ROOM KITCHENETTES. COMPLETE HOTEL SERV., LOW AS $65. 3333 DIVERSEY, CORNER MILWAUKEE.

KEDZIE, N., 2110—NEW RESIDENTIAL mgr.; 2-3 room kitch. apts., suit. for 3 or 4; everything furn.; free pkg. space, $55 up.

LOGAN-BLVD., 2622—NEWLY FUR. 2 RM. apts.; real kitch., elec., gas, refrig.; all trans.; $55-$60. Adults. Gentile. Humb. 9222.

NEW, BEAUTIFULLY FURN. KITCHENette apts.; free gas, light, refrig., $60 to $65; linen, elevator. 4585 Elston.

ATTRACTIVE KIT. APTS.; REFRIGERAtion, laundry, linens, lt., gas, maid serv. free; 1 blk. L station. 3355 Eastwood-av.

ELSTON, 4354, NEAR CRAWFORD—2 RM. kitnt. apt.; beautiful furn., $55 mo. or week. rate, inc. lt., gas; gd. tr. Inq. Apt. 205.

2 AND 3 ROOM APTS., NICELY FURN.; $50 and $55. 4822 Montrose.

5 RM. APT., NICELY FURN.; H. W. HT.; good trans.; reas. rent, Merrimac 9191.

1742 HUMBOLDT-BLVD.—1-2-3 RMS. AND kit.; new bldg.; good service; exc. trans.

4301 N. KEYSTONE, 4-5 LG., LT. RMS., well furn.; $75-85; ½ blk. 3 surf. Pal.8777

TO RENT—5 RMS. FURN.; SLP. PCH.; $65. 3443 N. Central Pk.-av., 1st. Irv. 3833.

1 ROOM APT., EL. REF.; REAS.; 1 BLK. Kimball sta. Rav. L. 4901 N. Christiana.

2-3 RMS.; REAS.; ELEC. REFRIG.; 1 BLK. Ravenswd. L; residential. 3334 Ainslie.

3225 LAWRENCE—ATTRAC. 4 ROOM APT., suit. 4-5; also 1 rm. apt., Rav. L; vy. reas.

WEST.

143 N. PARKSIDE-AV.
2½ and 3½ room furnished apartments; most exclusively appointed apartments, including mechanical ventilation, fireplace, exquisite furnishings; ½ block from L, bus, and street car. Manager on premises, or CALL CENTRAL 9517.

PINE TERRACE APTS.
Choice 2 and 3 room units, complete with gas, light, linen, maid serv., refrigeration, elevator, Exc. trans. Low rates.
238 N. Pine-av. (5500 West).

148 N. MAYFIELD-AV.
JUST COMPLETED.
Latest model bldg., artistically furn.; elec. refrig.; "L," bus, surf.; gas, elec., maid service, linens free; reas. rates. [5900 West].

10 S. MASON-AV.
Just completed; elegantly furnished; all high grade tenants; 1 and 2 room apartments. Maid service, elevator, refrigeration, etc.

AUSTIN ARMS HOTEL,
130-32 N. Lotus, 5400 W., nr. Washington-blvd.; 1-2-3 rms.; furn. apts.; modern in every detail; free gas, linens, maid serv.; reas. rent; best trans.; ½ blk. bus, L, surf.

SUPERIOR MANOR.
New, attractive, 1, 2, 3 room furnished kitchenette apartments; reasonable rentals. 5948-50 W. Superior-st., near Austin-blvd.

5056 WASHINGTON-BLVD.
Newly dec. and equip. 1-2-3 rm. apts.; gas, elec., maid serv.; linen free; very reas. rates. L, surf., bus at door. Austin 5216.

NEW MARBRO PLAZA.
1-2 room beaut. furn. kitch. apts.; gas, elec., maid serv., elec. refrig.; $60 up. 4342 Washington-blvd. Columbus 5436.

NOW LEASING.
1, 2, 3 room apts.; very reasonable rentals; complete service; new bldg.; man. on prem. 115 N. Parkside-av., near Wash'ton.

"THE CHATEAU."
OAK PARK'S LARGEST, FINEST APT. HOtel. New 1-2-3 rm. kits., tw. bds., $65-140. DINING ROOM. Terrace, 330 N. Austin-bld.

FRANKLIN MANOR APTS.
New bldg., 1-2-3 rms., beau. furn., comp. service, elev., refrig. Reas. rates. 3124 Franklin-blvd.

4840 W. MADISON-ST.
Very desirable 1-2 rm. kitchenette apts., nicely furnished, $55 up.

3241 MAYPOLE-AV.
Finest 3-4 rm. furn. apts.; large bedrms. and extra in-a-dor; new bldg.; maid; office.

4 AND 5 ROOM STEAM HEATED APARTment; 3 adults; 3 months or longer, with piano; vincity Austin-av., Oak Park. References. Call Nevada 9523.

3307 WARREN-BLVD.
New bldg., elegantly furnished kitchenette apts.; elevator and maid serv.; $65 and up.

COMPLETE HOUSEKEEPING APT., RADIantly clean, refrig., maid serv., ldry.; a real home; $15 wk. 5412 Ferdinand-st.

INTERIOR DECORATOR WILL RENT HER apt. while in Florida to responsible people; adults. Mansfield 6900.

TO RENT—331-43 S. CENTRAL PARK-AV., 4 rms., stm. ht.; reas. See janitor, or Robert F. Shanklin & Co., 111 W. Washington-st.

1 AND 2 ROOM KITCHENETTES, NEWLY furnished apts., 3439 W. Madison-st., facing Garfield Park. See janitor.

JACKSON-BLVD. GABLES, 3412 JACKSONblvd.—1-2 room furn. kit. apts.; maid service, linen, gas, electricity, Frigidaire free.

3 ROOM FURNISHED APARTMENT; REAsonable. Call Kildare 3422.

MIDWEST APTS. 4312 WASHINGTON. 1, 2, 3 rm. apts. New bldg., and fur., rea.

5 RMS. IN AUSTIN — STEAM; NR. L. $17.50 wk. Apply 5149 Fulton. Aus. 1416.

SUBLEASE 4 ROOM APT., COMPLETE, new furnishings. Phone Lawndale 5159.

NEW 1 AND 2 RMS. (BEDRM.); EL. REF., tile bath, $15. 245 N. Long. 20 min. loop.

1-2 RM. KIT., $8-$10-$12-$14; WL. BED; 10 min. Loop. 1743-5 Warren-blvd.; all tran.

TO RENT—FURNISHED APARTM'TS.
WEST.

ONE SIXTY FIVE PINE
Austin's newest 7 story fireproof apartment hotel offers a few choice 1 room kitchenette apts. at $67.50 and up.

Complete 24 hour hotel service; roof garden with open air children's playground.

There is no better address in Austin—165 N. Pine-av., cor. West End, 5500 West, 1 blk. N. of Washington-blvd.

Within 2 blks. of Lake-st. L, surface, and bus line.

ONE SIXTY FIVE PINE

MENARD MANOR.
1, 2, 3 rm. kitch. apts.; service; reas. rent. 35 N. MENARD [5800 WEST].

SUBURBAN.

RIVERSIDE TOWER APARTMENTS.
Just completed and ready for occupancy, 2, 3, 4 and 5 rm. apartments with gas, light and refrigeration FREE. Rentals range from $45 to $75 per month. For further information see
HENRY A. MILLER, REALTOR,
Main off. No. of Riverside depot. Riv. 5656.

HIGH CLASS
furnished apartment, 4 rms., $150 month. Lease to October or longer. Exclusive Evanston location. Greenleaf 5614.

6 ROOMS, BEAUTIFULLY FURNISHED, grand piano, radio, orthophonic, elec. refrig., garage, new bldg., sacrifice to resp. party, Feb. 1 to May 1; refs. Green. 1838.

BEAUTIFULLY FURNISHED 4 RM. APT. in Evanston; convenient to business section and transportation; adults only; references required. Address J L 501, Tribune.

1-2-3-4 ROOMS, BEAUTIFULLY FURNISHed; exc. trans.; maid service optional; agent on premises. 203 S. Kenilworth-av., Oak Park. Village 9726.

TO RENT—STORES—CENTRAL.

Attractive Small Stores
Franklin-st., near Washington. Reasonable rentals to responsible tenants.
Lang, Weise & Cella
208 W. WASHINGTON-ST.

LOOP STORE, 20X32.
1 BLOCK FROM STATE AND MADISON. Finest retail location for haberdasher, novelties, jewelry, optical, or ladies' wear; low rent for 2 year 3 mos. lease. Principals only. Address K C 504, Tribune.

CAFETERIA LOCATION.
Across from new Board of Trade Building, 4,500 sq. feet, windows 3 sides; high ceiling; 5 year lease; low rent. H. B. Juell, 309 S. La Salle. Harrison 8779.

STATE-ST. AT RANDOLPH.
15X82 FEET.
LIVE RETAIL LOCATION.
ALFRED L. MILTENBERG & CO.,
33 S. Clark-st. Randolph 0334.

TO RENT—STORE, BSMT. AND 1ST FLR., 75x100, concrete spkld. bldg., just south of Van Buren-st., west of State; cheap rent, imm. poss.; long lease. J. J. Harrington & Co., 812 1st Natl. Bank Bldg. Rand. 2311.

166 N. CLINTON-ST., STORE AND COURT office; store 18x68 ft., office 28x50 ft.; immed. possession. MEHRING & HANSON CO., 162-166 N. Clinton-st. Franklin 7760.

AUTO TRADE—SEE THESE STORES. 1436-38 Wabash, directly across from Coliseum; will rent for auto show or longer. Call HENICK. Victory 0189.

204 AND 220 W. MADISON.......$600 MO.
16 and 20 N. Wells.......$300 MO.
E. F. KEEBLER & CO. 10 S. La Salle-st.

215 W. RANDOLPH-ST.: LARGE STORE and basement, 80x160; fireproof; fine shipping. Call State 4827.

TO RENT—STORES—SOUTH.

CHOICE LOCATIONS.
5700 HARPER—NEW BLDG.
5327 LAKE PARK.
5425 LAKE PARK.
2642-4 E. 75TH-ST.
Also other choice business locations in Hyde Park; reasonable rentals.
Hyde Park Investment Co.,
1515 E. 53d-st. Plaza 8730.

NEW STORE
in congested district; suitable for drugs, restaurant, bakery, furs, and dry goods.
1644 E. 55th. 1463 S. Michigan.
1877-873 E. 71st-st.
WILLIAM T. WOODLEY & SON,
1638 E. 55th. Hyde Park 2187.

CORNER STORE
Best Hyde Park location in new 13 story building on Southwest corner Hyde Park-blvd. [51st-st.] and Cornell-av.; size 34x60 ft. with basement; all or part space available. Address J L 242, Tribune.

SOUTH SIDE STORES.
We have 2 or 3 very choice store locations in profitable district, although the rents are extremely low.
ADAMS & CO., 7500 STONY ISLAND-AV.

STORE IN NEW BLDG., PRIN. COR. OF fast growing section on I. C.; suit. for delicatessen, tailor, etc.; low rent. F. W. PRINDIVILLE, PLAZA 6900.

STORE 18X80, 6817 STONY ISLAND-AV., accessory or vegetable business needed. ALBERT WAHL. Dearborn 0077.

CORNER STORE—BEST LOCATION ON 63d-st. See Mr. Kerr. Wabash 3588. NEWMAN REALTY ASSOCIATE.

SHOPS FOR FOOD, BARBER, ETC., AND large apt. hotel; reas. rent. 4119 Ellis.

TO RENT—STORES—NORTH.

CHOICE LIST OF STORES.
NORTH AND NEAR NORTH SIDE. LARGE AND SMALL.
Also shop and office space on 2nd and 3rd floors in the Rockefeller Block, corner Michigan and Walton. Very low rent.
KRENN & DATO, INC.,
936 N. MICHIGAN-AV. SUPERIOR 7046.

NEW STORES.
Six Months' Free Rent.
New stores on Howard-st. and on Broadway near Wilson; six months' rent free to responsible tenants signing 2 or 3 year lease, $125 to $150 per mo. Great bargain. Act now. Call week days, Longbeach 1104.

BEST LOCATIONS—
3124 N. Clark, 1141 Berwyn, 1441 N. Clark, 1145 Bryn Mawr, 1048 Leland, 4604 N. Clark, 1418 Wilson, 1963 Wilson, 3935 Broadway, 501 N. State, 5551 Broadway, 1444 Wilson; reduced rents and special inducements. J. B. Waller, Lake View 6480.

4423 SHERIDAN-RD.
Stores in new 10 story apt. bldg.; wonderful location for delicatessen, ladies' apparel, gift shop, etc. Phone J. W. Dunklau, Longbeach 4515.

VERY DESIRABLE CORNER
store, 40x45, in new, modern building, Hermitage and Wilson-avs., near Ravenswood L station and bus line terminal, opposite Y. M. C. A. Frank W. Becek, Victory 2100.

NEW STORE—EXCEL. LOC.; FROCK SHOP, shoes, beauty par., etc.; 6 sty. bldg., adj. lge. drug; 6 cors. 1157 Diversey-pkwy.

20X50 WILSON-AV. STORE. NEXT UPtown L sta. Other Broadway stores near Wilson, $75 up. 4642 Broadway. Lon. 8833.

TO RENT — 1017 N. CLARK, MODERN store in new hotel bldg.; steam; reas. rent. CROWE BROS. & CO., 754 N. Dearborn.

18X70 STORE AT 2717 LAWRENCE, NR. L. $100. Longbeach 8833.

DBL. STORE, 6819 N. CLARK, 33X66; suit. groc., mrkt., etc. Rog. Park 0204.

SHOP IN BLDG.; N. E. COR. THORNDALE-Winthrop; very reas. See agt or prem.

SHOPS IN DELAWARE TOWERS CORNER Delaware, Cass and Rush. Call there.

TO RENT—STORES—NORTHWEST.

STORES, 6215-17 DIVERSEY-AV., EXC. loc. tailor, cleaner, shoe repair; all trades. $40 per mo.

TO RENT—STORES—WEST.

FREE RENT TO MAY 1ST.
Store and loft, 839 W. Roosevelt-rd., near busy corner of Halsted-st. $100. PHILLIP M. YAVITZ, 160 N. La Salle-st. Telephone Franklin 3589.

TO RENT—NICE STORE; GOOD NEIGHborhood. 5126 Madison.

TO RENT—LIVE LOCATION, 5645 W. CHIcago-av.; $100. Call Randolph 9121.

STORE—SUIT. MEAT MARKET, BAKERY, variety; reas. rent. 5936 W. Lake.

TO RENT—STORES—SUBURBAN.

TO RENT—CORNER STORE, EAST DAVIS-st., location suitable for high grade exclusive store; basement and store now used for merchandising; 1 to 5 year lease. McGuire & Orr, 1505 Chicago-av., Evanston. Telephone Rogers Park 0053.

OAK PARK—NEW STORES.
Corner Oak Park-av. and Madison-st., fine for any business; steam heat; $75 to $160. E. F. KEEBLER & CO., 10 S. La Salle-st.

TO RENT—OFFICES AND SHOPS.
Central.

Offices Shops or Entire Floors
TO MEET YOUR BUDGET.
IN THE NEW
Madison-La Salle Bldg.
Madison, near La Salle-st.
THE NEW
Starck Bldg.
Wabash and Jackson.
Browning Bldg.
On Washington, nr. State.
Textile Bldg.
N. E. Corner Adams-Wells.
Annex Bldg.
141 S. Wells-st.
Some of the above space as low as $1 per square foot.
JOHN F. SMITH, Agent,
180 W. Adams-st.
Phone Franklin 2201-02.

Dignity with Service
MERCANTILE EXCHANGE BUILDING,
308 W. WASHINGTON-ST.
N. W. COR. FRANKLIN-ST.
We are prepared to furnish built to order suites of two daylight offices with reception room as low as $90 per month in one of the highest type structures now available, catering only to tenants of unquestionable character; small single offices priced proportionately low.
LANG, WEISE & CELLA
AGENTS,
308 W. WASHINGTON-ST.

LOW LOOP RENTALS!
T. R. BUILDING, 184 W. WASH'GTON-ST. Choice corner office, only $40 mo.! Modern; sprinklered. City hall 1 blk.; all trans.
BUTLER BUILDING, 162-170 N. STATE-ST. New bldg. on State at Randolph; units 400-1,500 sq. ft.; rent reas.; service A1.
DELAWARE BLDG., 36 W. RANDOLPH. In "the Heart of the Theatrical District." Few offices available at low rentals.
ALFRED L. MILTENBERG & CO.
33 S. Clark-st. Randolph 0334.

Congress Bank Bldg.
S. W. COR. WABASH AND CONGRESS. NEW BUILDING, excellent transp. and parking; outside, exceptionally light offices from 250 sq. ft. to 4,000 sq. ft. AT MODERATE RENTALS.
Office of bldg. also open Saturday p. m.
PHILIP F. W. PECK,
OFFICE OF BLDG. WABASH 2120.

GUNTHER BUILDING,
1018 S. WABASH-AV.
UNITS, 500 SQ. FT. AND UP.
OFFICE, STOCK, LIGHT MFG.
MODERN, FIREPROOF
ALL DAY PARKING.
ATTRACTIVE RENTALS.
APPLY
ROWE-WHITMAN, AGENTS
431 S. Dearborn. Phone Harrison 1200

WESTMINSTER BLDG.,
110 S. DEARBORN-ST.
S. W. CORNER MONROE.
The logical bldg. for those who seek choicest of locations. Maximum daylight; utmost in comfort and convenience. All street frontage.
FRANKENSTEIN & CO.,
110 S. Dearborn. Central 5753.

32 NORTH STATE STREET.
S. W. CORNER STATE AND WASHINGTON. Attractive offices, remodeled thruout; splendid light, full service; express elevs.; most central loca. in city. Nice desk space, $15; single ofc., furnished, $35 to $50; priv. ofc. and reception rm., furn., $55 to $80.
APPLY OFFICE OF BUILDING, RM. 601.

MALLERS BUILDING.
S. E. CORNER MADISON AND WABASH. OFFICE UNITS OF 300 FT. AND UP. 2 PRI. OFFICES AND RECEPTION RM. AS LOW AS $80 MONTH AND UP. APPLY AT OFFICE IN BUILDING. ROOM 1216. CENTRAL 5473.

WOODS BUILDING
54 W. RANDOLPH-ST.
Very desirable corner suite, one to five rooms, or entire floor. Perfect light. Good service and reasonable rent. Possession now or May 1. Apply Room 1005.

HARTFORD BUILDING.
S. W. COR. DEARBORN AND MADISON. Center of Loop and Transportation. Several very light and attractive suites, also single office; bldg. recently remodeled; excellent service. Reasonable rent. Room 402, 8 S. Dearborn-st. Central 6837.

SECURITY BUILDING.
189 W. MADISON-ST.
Single office units, $45; double office units, $55; also larger suites, $65-$85; larger connected units.
THE UNIVERSITY OF CHICAGO.
189 W. Madison-st. Franklin 1034.

CLOSE-IN SHOPS.
Adjoining Drake Hotel.
36x32, coupled with 2d floor, 48x80. Also small shop, 19x26. Whitehall 4041.
179 LAKE SHORE-DRIVE.

OGDEN BUILDING
192 N. CLARK-ST.
Within the loop. Close to parking space. Sublease office 490 sq. ft., large vault, $55; 2 priv. offices, reception rm., $60.

LAKE SHORE-OHIO BLDG.
Low rent; 500 to 5,000 sq. ft. of very attractive space. Fine light and service.
EDWIN J. BOWES JR. & CO.
111 W. Monroe-st. Ph. Randolph 3272.

SUBLEASE
2,600 sq. ft. of office space in prominent new Michigan-av. bldg., carpeted; may divide; best offer. Address J P 548, Tribune.

125 SQ. FT. OF OFFICE SPACE; LARGE office with private office attached, mezzanine floor, Union Station garage, $1 per sq. ft. Union Station Garage, 310 S. Canal. Ask for Roney.

TO RENT—SUBLEASE 3 LIGHT OUTSIDE private offices; large reception room, beautifully carpeted and large vault. Desirably located in Conway Building. Address K J 113, Tribune.

TO RENT—140 N. DEARBORN-ST., VERY desirable suites for offices of two to five rooms; also private furnished office; all street frontage with perfect light. Apply Room 910. Randolph 2377.

TO RENT—140 N. DEARBORN-ST., 1,200 square feet on second floor; all glass front; very desirable for advertising purposes; possession now or May 1st. Apply Room 910. Randolph 2377.

SUBLEASE—10,000 SQ. FT., PROMINENT Michigan-av. office bldg., will subdivide. Attractive prop. on all or part to right parties. Address L 488, Tribune.

SUBLEASE—5,000 SQ. FT., WELL KNOWN La Salle-st. office bldg. Will make exceptional offer to resp. parties on all or part. Address L 537, Tribune.

FREE OFFICE DESK SPACE, REPUBLIC Bldg., to Business Woman, Advertiser, Litteratures, etc., in return for part time services. Address [illegible] 187, Tribune.

FURNISHED OFFICE WITH RECEPTION rm., telephone and steno service; in new Hyde Park Bank Bldg.; reas. rent. Rm. 628, 1525 E. 53d-st. Plaza 6900.

NEWLY FURN. OFFICES, BY MO., WEEK or day; complete secy. service. Minimum office overhead, range $10-$100. Cent. 1689. 2d fl. Engineering Bldg., on Wacker at the L.

DESK SPACE, PRIV. OFF.; ALL LIGHT; low rent; mail priv., $4; phone priv., $4; both $7 a month. 203 N. Wabash. R. 1918.

ATTR. FURN. OFFICE IN PRIVATE suite, with steno. and phone service. Rm. 300, Wrigley Bldg., 400 N. Mich.

SHOP SPACE—IN LARGE, WELL EQUIPped machine shop. Downtown location. Haymarket 6961.

712 RUSH-ST.—RESIDENTIAL STUDIOS, offices, shop, floors; attractive building and units. Open daily 1 to 3 p. m.

NICELY FUR. FRONT PRIVATE OFFICE; well appoint. suite; swbd. ph., steno. opt.; very nom. charge; rt. only $35. State 8667.

SMALL PRIVATE OFFICE, STENO. SERVice if desired; reas. 1218 1st Natl. Bank Bldg. Dearborn 6100.

PRIVATE OFFICE, $20; DESK AND space, $10. 115 S. Dearborn-st., Rm. 720.

PRIV. FURN. OFFICES IN HEART OF loop, $30 up. Cent. 7772.

DESK, INCL. MAIL, PHONE SERV., $5. Pub. steno. 1111 Capitol Bldg.

TO RENT—FURNISHED PRIVATE OFfice, phone service, 448 Wrigley Building.

PRIV. OFFICE OR DESK SPACE, FURN. or unfurn. R. 1079, 208 S. La Salle-st.

3 OF. AND RECEP., $90; SINGLE OF., $35. Desk sp., $15. 123 W. Madison, Rm. 410.

DESK, $3; DESK IN PRIVATE OFFICE, $12.50. 10 N. Clark-st., Suite 906.

DESK SPACE—TITLE AND TRUST BLDG. Very reas. Address L 477, Tribune.

2 ROOM FINE LOOP OFFICE; MAHG. FUR. $55 each rm. 1106, 22 W. Monroe.

DE LUXE DESK AND SEC. SERV., REAS.; mail add.; ph. serv. 1512 Palmolive Bldg.

PRIV. OFFICE DE LUXE, WITH STENO. service. 360 N. Michigan. Room 903.

TO RENT—OFFICES AND SHOPS. Central.

LOCATION—SERVICE
Reasonable Rentals
Bright, cheery, private office and reception room as low as
$50 PER MONTH
2 private offices and reception room,
$70 PER MONTH
Beautiful corner suite,
$135 PER MONTH
Apply office of
CAPITOL BLDG.
N. E. Cor. State-Randolph.
Phone Central 1642.

West of Loop Offices
MACHINERY HALL,
WASHINGTON-ST., S. W. COR. CLINTON. Five minutes from Loop; modern daylight offices below loop rentals; $50 per month and up.
MOXLEY BUILDING,
RANDOLPH-ST., S. W. COR. CLINTON-ST. Handsome daylight offices, $40 and up. No parking restrictions.
WILLIAMSON BUILDING,
WASHINGTON, S. W. COR. JEFFERSON. Modern offices and stockrooms; reasonable rentals.
LANG, WEISE & CELLA
308 W. WASHINGTON-ST.

NEW MASONIC TEMPLE
32 W. Randolph-st.
Single office units, $50 mo. Double office units, $97.50 mo. Several larger suites at lower rentals. All offices face street. Office of building, 1303, or
JOHN R. MAGILL & CO.,
Central 7900.
35 N. Dearborn-st.

COMPACT ARRANGEMENT, CONSISTING of reception room, general working space, 3 private offices, conference room, 800 sq. ft. All specially decorated. Cork tile floors, special bronze lighting fixtures, private closets, lavatories, etc. Windows artistically draped and curtained. Will sub-let for long or short period with or without furniture at attractive rental. Space may be inspected during working hours. Suite 1410 Tribune Tower, 435 N. Michigan-av. Superior 2372.

FURN. PRIVATE OFFICE, GOOD ADDRESS, $5 mo. mail, phone ser. 1140 Pure Oil Bl

Outlying.

CHOICE OFFICE LOCATIONS—
1145 Bryn Mawr, cor Broadway.......$35
3120-24 N. Clark.......$17 to $30
3933 Broadway, near Sheridan.......$15-50
4600 N. Clark, 2 rooms; cor. Wilson.......$25
3934 Sheridan, 4 rm. apt., near L....$62.50
1424 Wilson, 4 and 5 room apts.....$30-40
3367 N. Clark, 2 and 5 room apts....$20-40
1145 Berwyn-av.......$40
J. B. WALLER. Lake View 6480.

Mutual Insurance Building,
SHERIDAN-RD. AT LAWRENCE.
UNLIMITED PARKING FACILITIES.
SECOND FLOOR SPACE AND OFFICES.
10,000 ft. Sheridan-rd frontage. Large display windows for advertising. Modern service at one-half the loop rentals.
BAIRD & WARNER, INC.,
4750 Sheridan-rd. Longbeach 8124.

1635-59 E. 79TH-ST.
Modern, light offices, next to Avalon Theater; suitable for doctors or other professions. Reasonable rental.
PETER TUTULES,
111 W. Washington-st. Dearborn 2389.

TO RENT—N. W. COR. 22D AND INDIANA-av.; new bus. center; single, ensuite, or with rec. rm.; for prof. or other purposes; stm. ht.; moderate. Robert F. Shanklin & Co., 111 W. Washington-st.

DESIRABLE OFFICE
On 2d flr., 1535 Hyde Park-blvd. [corner Lake Park-av.]. Inquire Dr. Jacobson on premises.

DESIRABLE LOCATION IS AVAILABLE IN suburb of Chicago for 1 or 2 young active physicians; co-operation of neighborhood druggist is assured. Address K L 407, Tribune.

OFFICE AND DESK ROOM, LIGHT, AIRY, very reasonable; or space suitable for light manufacturing purposes. Strader, 955 E. 55th-st. Plaza 7800.

1546 E. 75TH-ST., N. W. CORNER STONY Island-av.; large, light rms.; sgl. or suite; low rent. Apply 1544 E. 75th or Rand. 5774.

SOUTHEAST CORNER MONTROSE AND Robey; transfer cor.; offices, single or suite, above drug store. Tel. Randolph 5774.

OFFICES, S. W. COR. 92D AND COTTAGE Grove; steam ht., new bldg., all mod. conv. Low rentals. Ph. owner, Calumet 0444.

TO RENT—FLOORS AND LOFTS.

LEES BUILDING.
19 S. WELLS-ST.
Loft space in units of 400 sq. ft. to 3,700 sq. ft.; rentals from $40 to $90 mon.; excellent pass. and freight elev. service; shipping platform.

GREAT LAKES BLDG.
180 N. WACKER-DR. at Lake-st.; 400 sq. ft. and other units up to 9,000 sq. ft.; heat and hot water; sprinkled.

NEAR SOUTH SIDE.
2005-2021 S. MICHIGAN-AV.; 1,547 sq. ft. and 3,668 sq. ft. loft space; heat and hot water; suitable for auto accessories, assembling or light manufacturing.
UNIVERSITY OF CHICAGO.
189 W. Madison-st. Franklin 1034.

ENTIRE FIRST FLOOR.
and Basement.
Jackson-blvd., N. E. Cor. Peoria; 11,000 sq. ft. each; in handsome modern bldg.; extremely attractive rental.
LANG, WEISE & CELLA,
308 W. Washington-st.

TO RENT—FLOORS, 10,000 SQ. FT. EACH; 1st, 2d, and also upper floors; will divide; cor. fireproof bldg.; light on all sides; north of river, east of Michigan-av.; reasonable; pass., freight elevs.; under cover shipping.
FULL COMMISSION TO BROKERS.
J. A. PRASSEL & CO.
360 N. Michigan. Franklin 1060.

TO RENT—FLOORS, 10,000 AND 20,000 SQ. ft., in 5 sty. bldgs., on private switch, close in, or entire bldg.; 130,000 sq. ft., including 1 story bldg. 100x100 adjoining; all sprinklered; unusually low rent; will divide; this is a snap; be sure to call. E. N. Duerlein & Co., Franklin 4860.

N. E. Cor. Wabash and 13th.
17,000 sq. ft. on 1 floor, can be divided separate parts. Light on 4 sides and skylight; freight and passenger service; reas. rent. EIGER BROS., 1255 Wabash.

215 W. RANDOLPH-ST., ENTIRE 4TH FL.; 14,400 sq. ft.; will divide; fireproof, modern conveniences; excellent office and stockroom space. Low rent. Immediate possession. Call State 4827.

TO RENT—8,000, 12,000, OR 16,000 SQ. ft.; daylight floors, nr. the Loop; frt. and pass. elevs.; spkld.
FIRST REALTY CO. [Mr. Burns],
56 W. Washington-st. Cen. 5151.

NEW ATLAS BLDG.
226 S. Wabash-av., bet. Jackson and Adams; 4,000 ft. to a floor; unusual concession to responsible parties; agent on premises.

162-166 N. CLINTON-ST., 11,600 SQ. FT.; stm. ht.; freight, pass. elev.; in units of 3,400 sq. ft. on 2d-3d flrs. each and 4,800 sq. ft. bsmt. space. MERHING & HANSON, 162-166 N. Clinton-st. Franklin 7760.

FOR RENT—OPEN FLRS., 30,000 SQ. FT. ea.; firepf. bldg., daylt. 4 sides; heat and elev. serv. furn.; sw. trk.; 33c sq. ft. Close in No. Side. Rand. 2311.

OFFICE AND WAREHOUSE
space; trackage; low ins. desirable; any amt. Edward Lasham Co., 16th and State-sts.

TO RENT—203 W. LAKE—186 N. WELLS. L shaped 2d and 3d floors 20x130, heated, elevator, modern. Frank S. Pagin & Co., agts., 32 W. Washington-st. Ran. 1011.

FOR RENT — FIRST FLOOR AND BASEments; also 4th floor, 75x100; sprinklers; near Chicago-av. L station. A. C. Henschel, Superior 0791.

DAYLIGHT FLOORS, 10,000 TO 50,000 SQ. ft.; available in smaller units; heated; sprinkled elevators, watch service; low insurance. Calumet 2664, or your broker.

TO RENT—2 FLOORS, 25X90 FEET; SUITable for light manufacturing or for union headquarters; steam heat; reasonable rent. 948 W. Madison-st.

1ST FLOOR—60X140; HEAVY DUTY; stm. ht.; basement if desired; 2d floor, 60x70. Apply 1647 W. Lake-st.

LOFT WITH PRI. OFFICES, 2D FLOOR, light; 1,800 sq. ft. of street frontage; rent only $65. 6803 N. Clark, Rog. Park 0204.

N. W. CORNER MONROE AND MARKET-ST. 99,000 sq. ft., 8 floors; will divide. W. C. REGELIN, 10 S. LA SALLE.

FLOOR, 8,000 OR 16,000 FT.; HEATED; large elevator; 25c ft. Wm. Kaplan, 36 S. State. State 6137.

1667 WRIGHT-ST.—6,500 SQ. FT., PARTLY equipp. for paint or roofing fact., or storage. Lg. elev., stm. ht. Sup. 7321.

1539 McHENRY-ST., COR. NO.-AV., 2 AND 3 flrs.; lt., lg. elev., $150. Sup. 7321.

SACRIFICE 1ST FL. AND BAS., 12,000 SQ. ft., 1. p. bldg., heat, crane. State 5053.

1669 W. NORTH-AV.—3 FLRS., LG. ELEV., stm. ht., $300. Sup. 7321.

WANTED—STORES, OFFICES, LOFTS

15,000 SQ. FT. WANTED MAY 1ST FOR manufacturing and office; prefer near west side. Address M B 316, Tribune.

FLOORS—10,000 TO 15,000 SQ. FT. ADDRESS K C 511, TRIBUNE.

WTD.—ANY GOOD COR. LOC. FOR DRUG store in city. Address J N 92, Tribune.

TO RENT—MFG. PROPERTY.

11,000 SQ. FEET DAYLIGHT FLOOR
in modern, concrete constructed, sprinkler equipped building. Lowest insurance rate. Heat available days, nights, Sundays, and holidays. Especially attractive for printing business. Best of transportation; 2 car lines and bus in front of door; L station 1 block away.
The Regensteiner Corp.
310 S. Racine [cor. Jackson-blvd.]
Monroe 5856.

37½ CENTS PER SQ. FT.
Near Harrison and Halsted.
13,000 TO 85,000 SQ. FT.
Daylight floors, freight and passenger elevators, sprinkled, low insurance, immediate possession; less than 1 mile from the Loop.
Alfred L. Miltenberg & Co.
33 S. CLARK-ST.
RANDOLPH 0334.

WANTED—TO GET IN TOUCH WITH REsponsible manufacturer desiring to improve or change location, floor space available up to 100,000 sq. ft.; in ideal factory; sprinkled; private switch, in Chicago switching district; will sell or lease on very attractive basis. Address K C 327, Tribune.

TO RENT—SMALL SPACES—SML. SPACES. N. W. COR. LAKE AND JEFFERSON-STS. Mfg. agents and light mfrs. take notice. Very light, 2d flr., 35x40; 18x40.
AND REASONABLE RENT. POSS. NOW.
HENRY A. KNOTT,
112 W. Adams-st. Phone Rand. 2321.

Sausage Manufacturers
Will lease reas. to resp. party 3 sty. brk. bldg. equipped with refrigeration, smokers, elevator, large garage and other conveniences. Address L 486, Tribune.

TO RENT—1 STORY BUILDING. 11,000, 13,000, or 24,000 sq. ft., with use of switch track. Low rent. Also 2 story, 40,000 sq. ft., with St. Paul switch, large elev., skylights, offices, etc. ALEX K. WYATT. Randolph 1551.

TO RENT—LARGE, HIGH, 1 STORY MFG. bldg. for traveling cranes; yard space also; close in, with switch tracks. Also smaller one story mfg. bldg., with switch tracks, yard space. SHORTALL & MURISON, 69 W. Washington-st. Central 2045.

FACTORY.
3512-26 Carroll-av. About 28,000 square feet. Reasonable. Light on all sides. Sprinkler system. Shown by appointment. Call Kedzie 5590.

CALL ME
if you are interested in obtaining daylight space suitable for light mfg. 70,000 SQUARE FT. OR LESS. CENTRALLY LOCATED. CANAL 0895.

FACTORIES.
Any size, any where, any kind.
FANTUS FACTORY LOCATING SERVICE,
139 N. Clark. Phone Central 4018.

BUILD TO SUIT
On long time leases, manufacturing and warehouse for established industry concern. Address J B 256, Tribune.

Nr. Chicago-Franklin.
Light cor., floor, sprkld., heated bldg.; 3,000 sq. ft., $115. Large elevator, low insurance. Rand. 3434.

GRAND TRUNK SWITCH.
300,000 sq. ft., close in, on car line, 25c per sq. ft.; ideal site. HOFFMAN & BECKER, 356 E. 51st-st. Atlantic 0700.

TO RENT—SPACE, SIZES FROM 300 TO 3,500 square ft.; fine light; low rental, southeast corner Lake and Jefferson-sts. Holmes & Pyott Bldg., 159 N. Jefferson-st. Phone Franklin 1385.

BREWERY PROPERTY.
For lease or sale; manufactg. or storage; in whole or will divide; switch track; North and Sheffield-avs. Phone Lincoln 4906.

WE HAVE MOVED FROM CITY, WILL rent 2 story cor. fac., 25,000 ft., very low rent, good for any line; N. S.; dry kiln; e. of Western-av.; big yard. No brokers. Address L 130, Tribune.

FOR RENT — 6,000 SQ. FT., 2D FLOOR, new building, light on 4 sides, electric elevator and automatic oil heat; wonderful location. Apply 267 N. California-av.

TO RENT OR SALE—NR. MILWAUKEE-Robey, 2 story factory, 35,000 sq. ft.; large elevator; 17c sq. ft. E. A. Teich & Co. Ran. 3434.

1 Story; 25,000 Sq. Ft.
Like new; belt switch, 25c a sq. ft. LOUIS B. BEARDSLEE & CO., State 8323.

Auto Repair Shop, 2 Sty.
Rear bldg., stm. ht.; or suit. lgt. mfg.; reas. rent. App. 2641 S. Michigan.

TO RENT OR FOR SALE—14,000-20,000-25,000 sq. ft., one story, Belt Ry. switch. Rand. 0136. J. P. Corcoran. 1007 First Natl. Bank Bldg.

TO RENT—5,000 FT., $125; 10,000 FT., $225; 15,000 ft., $350; on 3d floor. 1218 N. Wells-st.; spkld. and htd.; light 4 sides; concession. Diversey 0500.

IF YOU HAVE A PROJECT THAT CALLS for light manufacturing, write, stating details. Have 1,200 ft. with heat, light, power and labor. Address J F 518, Tribune.

TO RENT—N. SIDE, NEAR CHICAGO-AV., cor. first floor and bsmt., 13,000 ft. mill spkld. bldg., $425 mo., incl. heat. Call C. Loeber & Co., Phone Franklin 0757.

TO RENT—30,000 SQ. FT., 1 AND 2 STY. spklrd. bldgs. for woodworking; kilns and power, trk. yards. Chandler & Montague. Rand. 1828.

TO RENT OR FOR SALE—816-820 FORquer-st., 2 story building 50x100, manufacturing or garage; large elevator. Voltz Bros., 840-844 S. Halsted-st.

WAREHOUSES, FACTORIES, BUILDINGS, on and off switch; all sizes. E. ORRIS HART & CO., PH. CENT. 5578.

BLDG.—44,000 FT., ONE STORY; 10 CAR belt line switch; fine light; 30c ft. Wm. Kaplan, State 6137.

2 STORY & BSMT. LIGHT MFG. BLDG., 45 W. 26th-st., 7,500 sq. ft., $125 mo. Will divide. Albert Wahl. Dearborn 0077.

TO RENT—13,000 SQ. FT., N. W.; DAYlight flr.; heated; sprinkler; excel. trans. John R. Bowes, Wab. 1216. 203 S. Dearborn.

TO RENT—OR FOR SALE—NEW 1 STY. 18,000 sq. ft., belt sw., lt. 4 sides, yard. HART & WHETSTON, State 8270.

NEW 1 STY. BLDG., W. S., CLOSE IN. Rent $200 per mo. or will sell, $2,000 down, bal. like rent. Wabash 1216.

RENT-SELL—N. W. COR. CRAWFORD AND Parker-avs.; daylight bldg., 75x135; office 2d floor. F. S. BEUTLICH, Albany 6249.

FLOORS IN OUR PLANT UP TO 50,000 SQ. ft.; will divide; Chgo. Jc. switch. GLOBE MILLS, 49th and S. Halsted. Blvd. 4444.

15 N. MORGAN—LARGE, DOUBLE STORE; alley access.; yard space; fine mfg. or shop; elec. and gas; 3 sides light; offices; $75.

TO RENT — 1,000, 4,000, 12,000 SQ. FT., htd., spkld.; track. 1308 N. Halsted.

TO RENT—1ST FL. AND BSMT., 50X100; only $150 mo. Franklin 4860.

TO RENT—BLDG., 1 AND 2 STY., 54,000 sq. ft.; only $800 mo. Franklin 4860.

TO RENT—1 STORY BLDG., 3,000 SQ. FT., elec. lt., cem. flr., lt. 2617 W. Harrison.

BLDG., 42,000 FT., NEAR LOOP; HEAVY floor load; 20c ft. Wm. Kaplan, State6137.

WANTED—TO RENT—MANUFACT'G.

WANTED—20,000 TO 30,000 FT., WITH OR without switch, unlimited floor load; poss. 30 to 60 days; give full details 1st letter. No brokers. Address L 467, Tribune.

TO RENT—BUILDINGS.

LAKE AND FRANKLIN.
N. E. corner 6 story and full dry basement, cleaned and ready for immediate occupancy; will rent entire bldg. to one tenant at most exceptional terms.
BILLS REALTY, INC., 208 S. La Salle-st.

FOR RENT—FIREPRF. BLDG. WITH SW. trk.; 150,00 sq. ft., daylt. 4 sides; htd. and operated by owner; 33c sq. ft.; will divide. Rand. 2311.

LESS THAN ONE MILE FROM LOOP, ON North Side; almost new bldgs.; 45,000 sq. ft.; daylt. 4 sides; mill spkld.; 22½c; taxes and insurance paid by owner. Rand. 2311.

TO RENT — BLDG. 30,000 SQ. FT., ON switch; heat, elev., spkd., light 4 sides; close to loop; rent 30c per ft. Address B N 184, Tribune.

RENT OR SALE—737-9 W. VAN BUREN, 6 story spkld. bldg., 40,000 ft., 35c ft.; May 1; brokers. F. Scholl, 314 W. Superior.

BRK. BLDG., 15,000 SQ. FT.; GOOD LIGHT. Also 3,500 sq. ft. 1848 W. 14th-st. Immed. poss. Call MULTI ELEC. CO., Canal 3662.

WANTED—TO RENT—BUILDINGS.

WANTED—TO RENT — 1 STORY BLDG., north or near n. w. side, suitable for laundry, about 3,500 sq. ft. Answer by letter. 255 W. 31st-st., Rice.

WANTED TO RENT OR BUY—BUILDING; close in; 50,000 to 70,000 sq. ft. Address J Y 73, Tribune.

TO RENT—HOTELS.

Hotel or High Class Rmg.
33 rooms, 9 baths; best transportation. 4318 Sheridan-rd. Graceland 4790.

TO RENT—HALLS.

SMALL HALL, 2D FLOOR, SUIT. FOR club, frat. organiz., music studio, dancing academy or golf school, in theater bldg. Strader, 955 E. 55th-st. Plaza 7800.

TO RENT—OTHER CITIES.

PENSACOLA, FLORIDA.
Most desirable corner store for rent. Located in heart of best retail district. For details apply Fisher-Brown Insurance Agcy. Agents, Pensacola, Fla.

TO RENT—FARMS.

TO RENT—3 WELL IMPROVED FARMS of 120, 160, and 270 acres, all located from 25 to 50 miles of Chicago. Will rent any or all of these farms on favorable terms, for cash or on shares. Possession March 1st. Address M F 187, Tribune.

TO RENT—160 ACRE FARM, 4½ MILES east of Momence, Ill., south of Kankakee River, on cement road, 5 rm. house, electric light and other improvements.
MARK LEVY & BROTHER,
140 S. Dearborn. Randolph 3683.

80 A. FINE LAND AND BLDGS.; 6 MI. Chgo. city limits. Lake View 7991, eves.

REAL ESTATE FOR SALE.

CENTRAL.

[Th]e Best Commercial Corner Available in Chicago.

[..] story reinforced concrete building. The [..] prominent corner close-in north of the [..]r. Good rental profit. Great speculative [..]ue. Superlative advertising advantages. [PRI]CE—LOWER THAN YOUR ESTIMATE.
QUINLAN & TYSON, Inc.,
[..] N. Dearborn-st. Central 0227.

22-24 EAST LAKE-ST.

[..] sty bldg.; lot 45x140; will sell fee; [..] 99 yr. lease or remodel to suit one [..]nt; exceptional terms.
BILLS REALTY, INC. State 0226.

[FO]R SALE OR TRADE — COR. N. DEAR[bo]rn av. Chicago; wonderful future; part [tra]de and cash for $70,000 equity.
CROWE BROS. & CO.,
[De]arborn and Chicago. Superior 3700.

APARTMENT BLDGS.—SOUTH SIDE.

BY ORDER OF OWNER.
PUBLIC AUCTION SALE.
Tuesday, January 28th, at 2 p. m. [at] the Real Estate Auction Salesrooms of HUGO ASH & CO.
[..] S. La Salle-st. Franklin 2814.
[..]4 S. MICHIGAN-AV., 50x160 3 story [bri]ck bldg. 11-2 room furnished apartments.
[F]URTHER DETAILS UPON REQUEST.

A RARE OPPORTUNITY AT GROUND VALUE!

[..] apt. building on corner, 187x110 feet, in [one] of the most exclusive districts on Chi[ca]go's lake front. 1 block from the lake [an]d I. C. station; few minutes' ride to [Wo]rld's Fair Grounds. Building in wonder[ful] condition. Nets 14% on investment. For [..] information phone Regent 1128 or call [..]2215 E. 79th-st.

3 APARTMENT.

[M]odern high grade building, nearly new; [ea]ch apt. has 5 lge. rms., sun parlor, glazed [..] porch, breakfast nook [6 rm. efficiency], [..] refrig., 3 car garage; small mtge.; a [..] home in Avalon Highlands; 3 blocks to [I. C.]; trade for small South Side business [imp]roved, subject to one mtge. See Hill.
[CA]RROLL, SCHENDORF & BOENICKE, Inc.
[19]59 E. 71st-st. Fairfax 6410.

SOUTH SHORE CORNER 3 APT.

PHILLIPS, NR. 75TH-ST.
[M]odern 6 rms., tile bath; octagon sun par[lor]; enc. rear pchs.; every rm. extra large, [..]; many built-in features; mtge., $18,-[..] 6%, 9 yrs. Price $35,000; consider rea[sona]ble offer and small trade. Mr. Heiberg, [Dor]chester 6200.

$35,000 NET INCOME.

[Ho]tel, 162 rooms, new, beautifully fur[nish]ed. Best location south side; 100% [ren]ted; first mortgage only, long term at [..]; price $425,000. This is a $600,000 [pro]position. Only $40,000 cash required to [han]dle. A lifetime opportunity. J. C. WIL[..]SON & CO., INC., 111 W. Washington-st.

[FOR] SALE—OR EXCHANGE—NEARLY [ne]w South Shore 3 apt. of 6 rms. each; [..] baths with showers, elec. refrig., etc.; [..]rented; also 3 car brick gar.; 1st mtg. [..]000. Want 6 flat close to 67th and [Ston]y Island. Can add cash if necessary. [..]t accept a good vacant lot. Give details [..]ply. Address K G 408, Tribune.

SOUTH SIDE 3 APT.

[M]odern 3 apt., 6 rms., 2 baths. All rms. [..] and light. 3 heated garages. Choice [locat]ion near I. C. Will make a worth[..] sale or exchange. Call Cooney.
[CA]RROLL, SCHENDORF & BOENICKE, Inc.
[..] E. 71st-st. Fairfax 6410.

[..]-ST., 6930—OWNER WILL SELL 2 [apa]rtment building, frame; concrete foun[datio]n; new plumbing; newly decorated; [pave]d alley; 2 car garage; close to school; [..] transportation; bargain, responsible [..] name own terms and down payments. [..]e Englewood 7279.

$7,500 CASH

[b]uys modern 16 apt., 4 rms., rollaway [be]ds, canvased walls, tile baths, elec. [re]frig., 1 blk. I. C. station, surface [..]lines, stores, etc.; like income for [..]ome one. South Shore 3799.

SOUTH SHORE CORNER 2 APTS.

[..]ton-av., nr. 75th-st. Pressed brick; [..] rms.; sun parlors; enc. sleeping pchs.; 2 [car] pressed brick garage; must sacrifice, a [..] bargain. Dorchester 6200, Mr. Pearson.

[O]ffered for the First Time

[..] attractive 6 apt. Eng. basement bldg. [..] rooms, all off hall, 2 baths, sun parlor, [slee]ping porch, real fireplace, garages. One [long] term mtge. Only $20,000 cash required. [No] brokers. Owner. Address A 362, Tribune.

SOUTH SHORE 2 APT.

72nd and Cornell; close to Ill. Cent., [..]; brick; 5-6 rms., 2 gars.; encl. [porc]hes; $2,000 cash, balance easy. Price [..]5,000. Mr. McCauley. Dorchester 6200.

HOME WITH INCOME.

[So]uth Shore 2 apts., 7 large rms. each; [..] mod. conv.; monthly rental $250 per [..] 6646 Chappel-av.; 1½ blks. Bryn Mawr [I. C.] sta. Owner on prem. Sun. B. P. 1636.

WONDERFUL INCOME.

[..] flat brk.; stm. ht. Also 2 cottages on [..]t. W. Englewood corner. All well rented. [Won]derful cond. Price only $28,000. M[..] [..] bungalow as part. Phone Rep. 8917.

NEW 8 APT. BUILDING

[For] sale or trade; all 4 rooms; yearly ren[tal] $7,400; tile baths, General Electric re[frig]erators. See owner. Phone Saginaw 1020.

[..]1 Apts., 4 Stories. Snap!

[..]th and Eggleston; income $19,000 yr.; [..] to R. I. trans. A great bargain; con[sider] trade. Call Saginaw 0948.

[..]Y $400 CASH FROM RESPON. PARTY [wil]l handle 2 apt. at 5347 S. Paulina. Price [..] $7,500. Income $70 per mo. Fur. and [..] heat. See Mr. Krimel. rm. 300, 100 [N.] La Salle.

[FOR] SALE—I MUST SELL MY 6 APART[ment] building, located on Ingleside-av., nr. [Wash]ington Park-blvd.; electric refrigeration; lot [..]0; will make very attractive price and [..] Address M O 188, Tribune.

[REPO]SSESSED 6 APT. IN SO. SHORE; [..] bldg., 4-5 rms.; elec. refr., tile baths. [..] Make liberal disc. for cash or consider [..] clear prop. in trade. Went. 3056.

[HO]ME 2 FLAT NR. PARNELL L STA., 2 [..] 3 r. kitnts., 2 car brk. gar., rent [..] mo. Only $9,500; $1,000 cash. [..] 1208 W. 63d-st. Went. 4383.

[..]T. CHATHAM FIELDS; TILE BATH [..] kitchen; elec. refrig.; excep. lg. liv. [..] htd. garages; 100% rented; consider [..] or 2 flat on S. Side. Call Sag. 0948.

[FOR] SALE—OR TRADE FOR BUNGALOW. [..]at brick, ht. w. ht., glazed slpg. p. hs., [..] brk. garage. 7932 Eberhart. Chatham [..] By owner. Stewart 3358.

[S. SH]ORE HI. GR. 3 APT. 6 RM., 2 BATH. [..] pch., elec. refrig., gars. Rent $4,400. [..]28,000, cash $3,500, I.C. Bar. Sag.6082.

[FOR] SALE—VERY FINE 2 APT. BUILD[ing], 69th and Chappel-av.; will sacrifice [for q]uick sale. Address J C 232, Tribune.

[..] MODERN 8 FLATS; PRICE ABOUT [..] times income; no trade; no brokers. [Addre]ss L 110, Tribune.

[BLD]GS. COMPRISING 30 FLATS, 200 RMS. [wel]l located; price $95,000; cash reqd., [..]000. M. Beshears, 127 N. Dearborn.

[..] E. 79TH-PL.—2 FLAT BRK., SACRI[fice] for $15,500. Sag. 6168, owner.

[AP]T. BUILDING, 6 AND 7 RMS.; GAR.; [..]00; barg. 6843 Parnell-av. Owner.

APARTMENT BLDGS.—S. W. SIDE.

[MUS]T SAC. MY 2 FLAT BRICK IN MAR[que]tte Manor, 2 car garage, 6-6 rms. See [..] bargain. Hemlock 2934.

APARTMENT BLDGS.—NORTH SIDE.

[WIL]L SELL MY $20,000 EQUITY IN EDGE[water a]pt. bldg.; nr. L and lake; for $8,000; [..] 1 prepymt. of $500 in 2½ yrs. This [..] will net better than 30% on invest. [..]k. Longbeach 5042.

[..] FLAT BRICK—CHEAP.

[Hot] water ht., 30 ft. lot, 2 car garage, [..] 6 rooms; good bldg. 2236 Addison-[st.] Price $14,800; terms.

A REAL BARGAIN.

[..] 3 apt. bldg., 6 rms., 2 baths, 3 car [g]arage, 2 yr. leases. I need cash and [will] sell. Easy terms. Rog. Pk. 4260.

[..] Apartment, Rogers Park.

[Fina]nced to 1935, will take good 1st or [..]t. paper down and 2d mtge. back to [..] V. J. Curto & Co. Longbeach 5500.

5¾ TIMES RENTAL.

[..]pt.; almost new; ¼ blk. to L; refrig.; [..] rented; 1 mtg.; must have $10,000 [..] MR. LYONS. Longbeach 5042.

YOU CAN MAKE

[..] buy in this new 3 apt., 6 rms., tile [..] kit., elec. refr., 3 car gar., 2 apts. rtd. [..] trade, terms op[tion]al. Hollycourt 1503.

[FLA]T AND 1½ STORY RES. ON 1 LOT. [..] $115 mo. Des.r. neigh., Oakley-av. [..] Sac. $6,000 eq. Investig. Might tr. [..] str. or bus., some cash. Indep. 5385.

[..] MODERN N. SIDE COR. 18 APT.; [..] 1st mortg., close to transp. and lake; [..] investment. Address H T 162, [Tribune.]

[..] 100% RENTED. N. E. COR. [Glen]dale-Winthrop, on 150x150. See this [..] e. cor. Forest-Lee. Evanston. Whte-[..]253.

[..]T. EDGEWATER. 5-6 R., OLIVE-AV., [..] Clark; hot water ht.; cash and terms. [Edgew]ater 9377.

[UP]-TOWN OWNER MUST SACR. MOD. [..] 5 rms., slps. pch., elec. refrig. Pr. [..]0. All rented. Rogers Park 2027.

[..]D NEW 19 APT.; CATALPA-AV. E. [..] Edgw.; tile bths.; el. refg.; 100% [..] cash and sm. trade. Edgewater 0317.

[..] 6 FLAT. 100% RENTED; MUST [..] price $40,000; consider trade. Kern. [..]ake 8604.

[IDE]AL HOME WITH GOOD INCOME; [..] mod. 2 flat, bung. style; must sac.; [..] Shel. 10129. 6438 N. Richmond.

[..] MOD. 3 FLAT, BEST CONSTR.; 6 [..] baths. Low price for cash. Devon-[Western] sect. Rogers Park 1166.

[..]DE LUXE 3 FLAT, 6 RMS., 2 BATHS, [..] kitchen; 3 car garage; bargain; will [..] Shad.ake 8602.

[..]R ROGERS PARK 15 APARTMENT. [..]000 $5,000 cash necessary. No brok[ers.] Investigate. Address L 194, Tribune.

[$..]0 BUYS MY 2 YR. OLD 3 APT.; E Z [..] Address T O 559, Tribune.

REAL ESTATE FOR SALE.

APARTMENT BLDGS.—NORTH SIDE.

$6,500 CASH

takes this 6 apt. bldg. on Winthrop-av., near Bryn Mawr, 4-5 rms., 2-6 rms. All rms. large, light and airy, 1 blk. to "L," bus and st. car; 2 blks. to Sheridan-rd., Edgewater Beach Hotel, and the lake. Lot 50x150, bldg. in perfect condition. Income $5,500. Subject to 1st mtg. only. Due 1933. No prepayments. Not a stone front bldg. Priced to sell at $37,000. [PHILLIPS.]

PRE-WAR PRICE.

6 flat in heart of Uptown district; rental $5,400 per year; price $30,000; no trade.
BAIRD & WARNER,
See Cain.
4545 Broadway. Longbeach 1855.

Price Reduced $5,000
for immediate sale for very obvious reasons.
3 flat, 6 rms., each with 2 baths. Electric. refrig.; very latest type bldg. Well financed, Devon-Western sect. For particulars ph. Mr. White at Rogers Pk. 1855.

TO GOOD MANAGEMENT.

Sheridan-rd. fireproof apt. hotel and five stores is offered at nearly 40% below recent values. That discounts everything. Why not take advantage of this sacrifice? World's Fair crowds will need some place to live. Won't this type property profit the most? Call MR. DUERLEIN, Franklin 4860.

MUST SACRIFICE $5,000.

2 apt. brick 6 and 6; enclosed sleeping porch; large room; paneled dining room; 2 car garage; near Loyola express, bus and lake; $9,800 cash; building 7 years old; can arrange balance; no payments 5 years; rent from one apt. will pay all interest and building expenses. Phone Rogers Park 8903.

Chicago's Best Rental Dist.

36 apt., managed, financed, and offered exclusive for sale or trade by
BAIRD & WARNER,
SEE CAIN.
4545 Broadway. Longbeach 1855.

2 APT. BUILDING.

STONE FRONT. 5-6 ROOMS.
Steam heat; 2 car garage; on Paulina-st., near Devon-av. Bargain. Small down payment.
EDWARD M. BERTHA & CO.,
11 S. La Salle-st. Rand. 2046.

12 STORY BUILDING

for sale or lease to good reliable people. 110 1 rm. kitchenette apts., compl. furn.; maid service, best loc. Gold coast; party leaving city; bldg. 2 yrs. old; wonderful renting dist. Up to date everyway. Comm to brokers. Address J M 538, Tribune.

NEW 41 APT. HOTEL
2-3 Rooms.

Completely furnished, 5 modes of transportation; will sacrifice for cash. Ravenswood dist. Phone owner, Longbeach 3731.

12 APTS. BARGAIN.

4 and 5 rooms; best location; good transportation; low rental; $12,630; 1st mtge $34,000, 5½%; price $89,000.
BILLS REALTY, INC. State 0226.

30 APTS. SACRIFICE. REAL

bargain; owner must sell; income $26,000; price only $145,000; 1st mtg. $68,000 $[..] 000 cash, balance straight 2d mtg.; pays 50% on investment. Address L 105, Tribune.

WILL SACRIFICE MY EQUITY IN NEW 13 apt. bldg.; fully rented; for best cash offer. Address K M 101, Tribune.

APARTMENT BLDGS.—N. W. SIDE.

$5,000 NET INVEST., LOGAN SQUARE. Only $12,500 cash req. 15 apt., 5 yrs old; elec. ref.; 5 rms. Rents $13,200; mtg. $55,000 at 6% prepay. $1,000 yr. Price $76,000. Address K J 111, Tribune.

FOR SALE—BY WIDOW, 2 STORY BRK., well built, 1-5 and 1-6, hot w. heat; 2 sep. furnaces, sun parlor, screened in pchs. Lge. 2 car gar.; close to L and surf.; gd. trans. 4451 N. Kimball. No agents.

SACRIFICE 3001 LAWRENCE-AV.; 27 apts. and 6 stores, $166,000, mtg. $110,-000; consider trade, vacant or farm. A. D Schuller, 4049 Fullerton. Spaulding 6600.

OWNER MUST LEAVE TOWN; NEW MOD. 4 apt., L shaped bldg.; lot 50x125; stm htd. garages; will accept small down payment. Address L 475, Tribune.

FOR SALE OR TRADE FOR FARM—13 apt. brick 4 and 5 rooms, good location; mortg. $35,000; price $58,000; all cash. Apply 2331-33 Chicago-av. Humb. 1329.

4 FLAT—2-5'S, 2-4'S; 3 STOVE 1 FUR[..] na e ht. Barg., owner. 4122 Hirsch-st. No brokers.

2 STORY BRICK, 6 RMS., GOOD LOC.; excellent transp. $9,600. G. LUDICK, 2906 N. Sawyer-av.

2 FLAT, 5-6 RMS., OAK TRIM, $9,500. $1,000 down; 4856 Byron-st., near Cicero-av. Tel. Haymarket 0144.

$12,950 — BUILDERS MUST SACRIFICE beau. new 2 flat brick, h. w. ht., steel constr.; A1 transp.; $1,000 cash. Pal. 10124.

APARTMENT BLDGS.—WEST SIDE.

FOR SALE—1645 S. ST. LOUIS-AV.; 6 AND 7 rms.; hot water; $8,500; terms.
WHITESIDE & WENTWORTH, INC.,
8 S. Dearborn-st. Central 2067.

26 APTS. NEW BLDG., MONROE-ST. NR Crawford; subj. to 1st mtg. only; will take sm. trade; owner anxious to sell.
J. F. BUTLER & CO., 22 S. CRAWFORD

2 FLAT BRK., NR. COLUMBUS PARK. WIDE LOT; GARAGE; $12,000.
C. W. BURGMAN & CO., 523 S. CICERO-AV.

CO-OPERATIVE APTMTS.—NORTH.

4 ROOM APT.; LOW ASSESS.; LEAVING city, terms. Address K L 140, Tribune.

BUSINESS PROPERTY—SOUTH.

CASH AND TRADE.
HIGH GRADE CORNER
Store and Apartment Bldg.

Mod. bldg., well rented, in good loc., adj. S. S. trans. cor.; 17 apts. and 6 lge. stores; lot 125x150. Owner will deal on 7 times rental. $15,000 cash reqd.; take bal. in trade for smaller impvd. or good vac. Bldg. subj. to reduced 1st mtg. only.
W. J. McDONNELL & CO.,
1314 W. 63th-st. Wentworth 3656.

BUILDERS! TAKE NOTICE.

Vacant 100x125, on 79th-st., between Halsted and Ashland. RIPE FOR IMMEDIATE IMPROVEMENT. Stores are in demand and can be rented at once. A real bargain for cash. Will trade for improved, good location, subject to one mtge. See Hill.
CARROLL, SCHENDORF & BOENICKE, INC.
1959 E. 71st-st. Fairfax 6410.

CORNER 30TH AND INDIANA, 100X127; old improved; price $27,500.
E. E. BALDWIN AGENCY & LOAN CORP.
3450 Indiana-av. Douglas 1020.

GAS STATION—ON TRANSF. COR., SOUTH Shore; excel. invest. or bus. now. Wond. future; leased now but cancellation privilege. At least $10,000 cash nec. Sag. 7777.

BUSINESS PROPERTY—NORTH.

CHAIN STORE BLDG.

New one story building in Best Block on Devon-av.; 10 chain stores in same block; 100% rented to chain tenants who supply heat; straight mortage, price $75,000, cash $20,000. An ideal property for an investor who wants an assured return of 15% on his investment, with big future possibilities. Address T O 557, Tribune.

UPTOWN BUSINESS COR.

New Terra Cotta Bldg.; containing 12 stores and 38 kitchenette apts.; apartments leased to very responsible tenant who furnishes heat and janitor. Owner pays only taxes and insurance. Price $400,000. Cash required, $50,000. May consider business vacant as part payment. Address T O 558, Tribune.

MUST SELL COR. N. DEARBORN, NR. Chicago-av.; wonderful future; part trade and cash for $70,000 equity; act quickly.
CROWE BROS. & CO.,
Dearborn and Chicago-avs. Superior 3700.

HAVE EXCEPTIONAL N. S. HOTEL BARgain, nr. lake and elevated, for bona fide cash buyer. Must have $75,000 cash. Address J L 246, Tribune.

BUILDER MUST SAC 100% BUS. PROP. for 7 x rent; 1st mtg. $130,000 need $35,000 cash. Address A 389, Tribune.

FOR SALE—FINEST CHAIN STORE LOCAtion, north side; $10,000 cash req. Devon. Scharf, 3520 Montrose. Indep. 1363.

TWO STORY APT. AND STORE, INCLUDing meat market on Lincoln-av. Gd. loc. Reas. Address L 468, Tribune.

FOR SALE—25 FT. BUS. LOT; ASHLAND nr. Belmont. Price $6,000. Call Longbeach 0620.

BUSINESS PROPERTY—WEST SIDE.

BY ORDER OF TRUSTEE.
TO CLOSE ESTATE.
PUBLIC AUCTION SALE.
Tuesday, January 28th, at 2 p. m. at the Real Estate Auction Salesrooms of
HUGO ASH & CO.
29 S. La Salle-st. Franklin 2814

1120 N. ASHLAND-AV., CORNER HADDON. 25x130 3 story brk. bldg. inc.; $4,320 city award for widening will go to buyer.

1128 N. ASHLAND-AV., CORNER HADDON. 25x130 2 story brick bldg. and garage. City award for widening will go to buyer.

BY ORDER OF OWNER:
829-839 N. HALSTED-ST., COR. GILPIN 5 stores. Ripe for gas station or large business bldg. Size of lot 125x118.

FURTHER DETAILS UPON REQUEST.

MADISON-ST., W. OF KEDZIE—STORE AND 5 flats; income $4,300; mtg. $15,000; 5 yrs. 6%. Bargain. Longbeach 4633.

4 STORY BRK. BLDG., STM. HTD., ON Roosevelt-rd., 1 blk. west of Halsted; sell or trade for 2-3 flat bldg. Lawn. 4195.

BARGAIN—LOT CLEAR, 1312-14 W. VAN Buren-st. Mansfield 4278. Owner.

REAL ESTATE FOR SALE.

BUSINESS PROPERTY—WEST SIDE.

FOR SALE—3409-11 MADISON; 37½X191; large store; 7 rm. flat; hot water heat; storage bldg.; 35x60 brick; also garage.
WHITESIDE & WENTWORTH, INC.,
8 S. Dearborn-st. Central 2067.

FOR SALE—WEST SIDE MODERN 1 STY. and 2d flr. office bldg., flr. 78,000 sq. ft.; skylt. roof; daylt. 4 sides; high ceilings; st. ht.; Belt Line trk. at flr. level; adj. vacant if needed; exc. oppr.; attr. price. Ran. 2311.

FOR SALE—25X193; VOLUME 3; MADIson-Kedzie district; 100% location small apartments. Address M O 181, Tribune.

HOUSES—SOUTH SIDE.

H. O. STONE MANAGEMENT CO.,
6 N. CLARK-ST.
JAMES J. PARKER.

We are offering this week some very exceptional bargains in these beautiful homes in the Kenwood district.
5012 Ellis-av., 11 room brick, 3 baths; oil heat; lot 50x150 a very exceptional bargain; will make terms.
5122 Woodlawn-av., 8 room modern brick, 3 baths; modern garage; lot 75x164.
4815 Ellis-av., 12 room modern brick, 4 baths; lot 120x183.
5045 Ellis-av., 10 room modern brick, 3 baths; lot 50x164; will sell at sacrifice price.
4901 Greenwood-av., 11 room modern brick, 4 baths; lot 55x197; will make reasonable price and terms.
1030 East 4[..]th-st., completely remodeled modern home, 8 rooms; garage; lot 50x240.
4928 Ellis-av., 11 room detached stone; lot 50x150; $25,000; will make very reasonable terms.
4932 Kimbark-av., 10 room colonial brick, 3 baths; large modern garage.
Northeast corner 49th and Kimbark-av., 11 room stone, 4 baths; hot water heat; large modern garage.
4811 Kenwood-av., 9 room modern brick, 30 foot frontage price $20,000.
4914 Ellis-av., 10 room colonial brick, 3 baths; 50x150.
4823 Kenwood-av., 10 room detached modern brick.
Michigan-av., near 45th-st., 9 room modern detached; garage; 2 baths; 51x150.

HYDE PARK
10 ROOMS—2 BATHS.
$15,000—TERMS

51st and Dorchester-av. Choice, close-in location, beautiful stone and brick res., modern throughout, spacious rms.; permanent light; land alone worth $15,000; splendid for large family or home and income. Dorchester 6200, Mr. Sawin.

BARGAIN—NOTICE.

Three story, 12 room, brick house. Must be sold at once. Located within half block of the new hospital; cor. 29th and Prairie. Ideal location for nurses' home. Price below ground value which is steadily increasing. First mortgage $4,000. Will sacrifice equity for $4,500.
GILBERT H. KUFAHL REALTY CO.,
5037 MICHIGAN-AV. DREXEL 3928.

$8,750
Bungalow, Close to Ill. Cent.

82d and Kenwood-av. Restricted home section. Nr. schls., stores, 5 rm. brick detached; sun parlor; 2 enclosed pchs.; real fireplace; hardwood, birch trim; garage. Moving to Elkhart, must sell on liberal terms. Phone Dorchester 6200 any time. Mr. McCauley.

BEAUTIFUL HOME

in Jackson Park Highlands; 8 room residence on 50 ft. corner in exclusive residential district; strictly modern; 3 baths; 2 car brick garage; exceptional opportunity to secure a beautiful home.
CRAMER, FOOT & CO.,
65 E. 79th-st. Triangle 1162.

JACKSON PK. HIGHLANDS.

Residence, northwest corner 68th and Constance-av.; lot 72x134; owner moving to the South offers unusual advantages to purchaser. Contains 12 rooms, 4 baths. See Mr. Bachrodt.
GLATT & PRICE
6827 Stony Island-av. Dorchester 8800.

HYDE PARK 8 RM. BRICK HOME. nr. schls., transp. $8,850 [includes gas stove and linoleum]; easy terms; steam; large rms.; hardwood flrs. and woodwork; 4 bedrms.; fine bath; extra toilet; newly decorated; gar., yard. Call Dorchester 6200 any time. Mr. Pearson.

SOUTH SHORE BARGAIN.

6 rm. bungalow, steam heat, lge. light rms., glazed rear porch, 2 car garage, side drive, choice location near churches, schools, surface and I. C. trans. See Cooney.
CARROLL, SCHENDORF & BOENICKE, Inc.
1959 E. 71st-st. Fairfax 6410.

Beverly Residence at $6,250

Beaut. 5 rm. up and down face brk. on 50 ft. lot; furnace heat; ½ blk. surface; 10 min. to R. I., schls., churches and all conveniences; wonderful buy; $45 a mo., including all interest. This is genuine. Call Beverly 8101.

Will Assume Your Lease

and furnish coal, 5 rm. brick bung.; step down living rm., Craftex walls, colored bath, dishwasher sink, range, Frigidaire; no taxes till 1930; $200 cash, $65 per month. The talk of the town. Only few left, 3 blks. I. C. sta.; 25 min. loop. Address L 188, Tribune.

Jackson Park Highlands.

RESIDENCE BEING SACRIFICED for $26,000; 7 large, light, airy rms., 2 full baths; 50 ft. lot; tile roof, pressed brick all around; $6,000 cash. Inspection by appointment only. MALCOLM, 6824 Stony Island-av. Hyde Park 2145.

ONLY $35 MONTHLY.

5 AND 6 ROOM BRICK BUNGALOWS. LATEST BUILT-IN FEATURES. SEE THE MODEL HOME.
81ST-ST. AND YALE-AV.

HYDE PARK.

54th and Greenwood-av., 2 story brick detached 8 rm. res.; 4 bedrms.; 2 extra lavs. steam; large deep lot; garage; clear; $11,-000; $2,000 down, balance easy terms. Ph. Dorchester 6200, Mr. McCauley.

TAKEN IN ON TRADE.

Cash offer buys 2 flat frame on 50 ft. lot. 6 rm. brk. bungalow, st. ht. nr. R I R R 5 rm. brk. bungalow. Bev. Hills, side dr. [..]

HAVE YOU CASH?
Last week I cut price on my $8,950 bung. to $6,950. Will now take best offer for quick sale. Lge. 5 rm. brk., firepl., shwr., buffet. Lot 30x125, all assts. paid. 7551 S Lincoln-st. Call Radcliffe 1483 to see.

BUILDER MUST SELL.

2 new 5 rm. bungalows, oak trim; street paved and paid; will sacrifice for quick sale. Open Sunday. 1811-13 W. 71st-st.

9 R., 3 BATH RES., JACKSON PK. HIGHlands, price $32,000; 5 rm. bungalow, 2 c. garage, lot 40x125, pr. $9,000. John P. Quinlty & Co., 2221 E. 71st-st. Dor. 1134.

Homes of Charm, Comfort,

9011 May-st., 6 rooms. 9038 May-st. Open 2-5. Builder. Bee sure see these.

$1,000 EQUITY IN 2 YR. OLD 5 RM. frame bung., with 2 car gar., ex. cond. S. S. $500 cash. Address A 334, Tribune.

6 ROOM BRICK BUNGALOW. SO. SHORE; glazed porch; 2 car garage. Must sell. Price $8,500. $1,000 cash. So. Shore 0446.

8 RM. HIGH GRADE RESIDENCE; 77th and Euclid-av.; beautiful home; priced right. Call Saginaw 0948.

WOODLAWN HOUSE—$8,000. 1 BLK. TO 63rd. Brick, 8 rms. and gar. Exec. shape. Fine for roomers. Dorchester 7515. McCabe.

6 ROOM BUNGALOW—KELLASTONE, 5 years old, modern, near I. C. and Lake Price $7,600, easy terms. South Shore 0446.

6 RM. NEW BRICK—AT COST. 3730 S. Winchester-av.; h. w. ht., decorated. Ph. Mr. Wahlberg, Harris Bros. Co. Lafay. 1900.

HOUSES—SOUTHWEST SIDE.

NOTHING DOWN.

$65 a month buys this modern, new 6 room brick bungalow, located near 63d-st. Belgian tile bath, shower, California stucco walls, steam heat, sleeping porch, 30x150 ft. lot. Office open Sunday. Phone Prospect 8340 for inspection appointment.
F. H. HALVORSEN & CO., 3145 W. 63D.

WILL SACRIFICE IF SOLD AT ONCE; modern 5 rm. brick bung. and garage; street paved; 1 blk. from car line; price $5,750; first mortg. $3,300; bal. cash; smaller terms at slight additional cost. Phone Capitol 2273.

5 RM. BUNGALOW IN THE 3700 BLK. ON W. 61st-pl. Furnace ht. Must be sold. No reas. offer refused. Ph. Rad. 3840.

HOUSES—NORTH SIDE.

MUST SELL TODAY, $2,500 BUYS 5 R. brk. bung., h. wt. ht., brkfst. rm., slp. por., gar., lot 33x125, on Maplewood; 2 blks. n. o. Devon. Price $10,500. Walter T. Larson, 5922 N. Clark, L. B.7150.

FOR SALE—DEARBORN, NO. OF SCHILler, large 12 room house and garage; lot 50x132. Priced at land value.
PAUL STEINBRECHER & CO.,
Central 4985. 7 S. Dearborn-st.

MY 5 R. BUNG., INCL. BILLIARD ROOM with table, gas refrigeration, thermostat heat control, on 66x125, with gar., choice Rogers Pk. loc. Have purchased larger home. Will sacrif. Mr. Lyons, Longbeach 5042.

OWNER WILL SELL

Modern 6 rm. bung., tile kit., bath, 2 car brk. gar., at real sacrifice. Make very reas. terms, no trade. Hollycourt 1503.

MUST SELL

6 rm. res., newly dec., below construction cost, make very reas. tms.; open to your inspection 10:30 to 4. 1516 NORWOOD-AV.

RESIDENCE, ALL MODERN CONVEN., large lot, Sheridan-rd., 1 blk. lake, Rogers Park, lear; good terms. Address H T 159, Tribune.

WILL SMASH OUT NEW BUNGALOW NR. L, 6 rms., tile bath, rf., elc. rfg., h. w. ht., 2 car brk. gar. A REAL BUY. MR. BALDWIN. BRIARGATE 3509.

BUNGALOW—DEVON-WESTERN, ALMOST new; 6 lg. rms., tile b. and roof; lg. clos.; 2 gar.; assmts. paid; big barg. Sun. 0[..]

NEW 6 RM. BRK. BUNG., TILE BATH kit. rf., elc. rfg., Devon-Western sect. A REAL BARGAIN. BRIARGATE 3508.

21 RM. HSE. AND GARAGE, DEARBORN nr. Division; a snap; $5,000 required. Corcoran, 800 N. Clark. Superior 2751.

REAL ESTATE FOR SALE.

HOUSES—NORTH SIDE.

ATTRACTIVE 6 RM BUNGALOW, LUNT-av., Rogers Park; oil burner; gar; large lot; thoroughly modern; priced $10,500; nicely financed. Can be purchased with small down paymt., bal. like rent. Immed. possess. H. C. DIX & CO., 1131 Argyle. Longbeach 4297.

NORTH STATE-PKWY.

Modern town house; 8 large rms., 4 woodburning fireplaces, tile bath, very favorable price; principals only. Address J C 200, Tribune.

BUNGALOW.

5 rooms; 46 ft. lot; side drive; garage; tile roof; newly decorated; 2 blocks to L station See it today; near Howard and Ridge. Phone Lake View 7672.

VERY COZY, COMFORTABLE 7 RM. HOME, 2 car garage, exc. neighborhood, convenient to schools, Senn High, and trans.; carpets throughout and Frigidaire included in price; reas.; convenient terms. 1276 Early-av.

HOUSES—NORTHWEST SIDE.

SEE
SCHORSCH'S VILLAGE
N. OAK PK.-AV. AT BELM'T

where individually designed 5 and 6 room homes are sold at mass production prices. They combine the best type of construction with the latest features of conveniences such as tall peaked gabled arched ceilings and doorways. Colored kitchen cabinets, double drain board sinks with double strainer, Frigidaire, built-in ironing board, speaking tube to rear door, package receiver, ventilating fan, inlaid linoleum floor, breakfast nook with built-in china cabinets, full tiled bath with shower and tub in arched alcove, Venetian cabinet, built-in electric heater, linen closet with clothes chute, roomy 3 windowed bedroom, red jacket boilers, Everhot hot water heater. Street and alleys paved and paid. As low as $10,600.

ALBERT J. SCHORSCH,
6059 IRVING PARK-BLVD.

WONDERFUL BUY.

New 6 room face brick home now under construction in high grade restricted neighborhood, close to transportation. Tile walls in kitchen, Celotex insulation, hot water heat, rubber tile floor in kitchen, breakfast room, and solarium; mitered glass windows. Best house for the money ever offered. For further information address T Y 272, Tribune.

Unusual Brk. Bung. Bargain.
ONLY $7,250.

Beaut. new brk. bldg., built to sell for $9,000, sun parlor type; 5 large rms. and slpg. pch., artistic interior, fireplace, bookcases, arched doorways, fine tile bath with shower. A-1 htg. system; high floored attic. Wide lot, paved st., good N. W. side location, conv. trans.; terms arranged, act quickly. Phone today. Mr. Lantry, Mansfield 3850.

PR. $9,950—CASH $1,000.

5 lge. rm. oct. brk. bung.; H. W. ht., gl. plast. pch., metal weather strips and copper screens for all windows; col. tile bath; Celo Ins base, plast.; painted auto water heater; pvd. st.; ch. Portage Pk. loc.
ADVANCE REALTY CO., 4916 Irving Pk.

Attention, Home Seekers!

5 rm. brk. bung. with oct. front; glzd. rear slp. pch.; h. w. ht.; strictly mod. throughout; alley paved and paid; no assts. to pay; good loc.; priced low at $8,550; easy terms.
JOHN LUNDQUIST & SON, Builders.
5233 Irving Park-blvd. Pens. 7440.

RESIDENCE, COLONIAL, 9 ROOMS, MODern, oil heat, 3 tile bath rooms, shower, electric dishwasher, ventilator, Celotex walls, tile roof, double brick garage; located in the beautiful Villa, 3610 N. Avers-av. Call Irving 0948.

5 RM., TILE ROOF BUNG., CLOSE TO EDison Pk. sta.; sacr. for $10,500; need $3,000 cash or if inter. in 6-7 rm. brk. resid., tile roof, have a line of attr. Engl. design for $9,000-$9,500, built on your lot. Tel. Kenilworth 4170.

BIG BARGAIN; $1,000 LESS THAN ACtual net cost of construction; new brick bungalow; near Belmont and Central; 6 large fine roms; tile roof; h. w. heat, etc.; large fine rooms; tile roof, h. w. heat, etc.; 9433; owner.

$500 CASH BUYS BEAUT. NEW OCT. BRK. bung.; h. w. ht., st. paid; near car line; also 7 rm. bung., h. w. ht.; lot 37½x125 ft.; 2 car gar.; $7,950.
ADVANCE REALTY, 4916 Irving Park-blvd.

WILL SACRIFICE

my new 5 rm. mod. brick bungalow; must have $2,500 cash. Address J D 371 Tribune.

BEST BUILT 6 RM. ENGL. TILE ROOF resid. on N. W. side; col. tile bath, lavat.; kitchen; FRIGIDAIRE; open firepl.; all imprv. in; price $12,000; cash $2,000, bal. $80 per month. Telephone Merrimac 424[..].

2906 LUNA-AV.—
5 rm. oct. bung., 2 car gar., st. pvd. and pd.; wond. buy; will accept small cash; no trades. Call 1 to 6 today. Don't miss this barg.

5 RM. BRICK BUNGALOW.

Hot water ht., Cedar clos., tile bath.; gar. $11,000 value will sell for $8,000. 5323 [..]dy-st. Owner. Graceland 7649.

$250 DOWN—PRICE $3,200.

Nice 5 rm. bung., good cond., oil heat; 2 blks. to car; very low terms. Call today. CHAS. M. WRAY, 5347 Lawrence-av.

4 ROOM HOUSE ON LARGE LOT ON Grace-st.; street paved; no assessments; 1 block school; price $2,900, $350 down, $20 monthly. Address H O 216, Tribune.

BEAUT. NEW 6 LGE. RM. BRK. BUNG.; h. w. ht.; tile walls in bath, cedar lined clos.; pvd. st.; service pch. is bricked and dec.; $10,600. See 6040 Fletcher. Pens.1234.

1½ STORY BRICK, 5 AND 5 ROOMS, NEW foundation, 2 car garage, alley paved, 2 blocks Humboldt park, $5,500. Terms. Ph. Armitage 4836, 903 N. Mozart.

6 RM. NORWOOD PK. RES.; TILE ROOF; lge. lot; sacrifice below cost; need $2,000 cash; price $10,500. Palisade 6563.

MUST BE SOLD—5 RM. BRK. BUNG.; fur. ht.; 2 car gar.; lead lawn; st. paved-pd. must be seen. Owner. 2903 N. Menard.

NEW 4 RM. BUNGALOW—MODERN; PAVing in and paid; $300 cash; balance monthly. Address K C 512, Tribune.

5 RM.—OCT.; H. W. HT.; BR. BUNGALOW; 35 ft. lot; 2 car gar.; st., alley pvd.; modern. 5623 HENDERSON-ST. OWNER.

COTTAGE—BARGAIN; 5 ROOMS; LARGE attic; furnace; elec.; fine cond.; only $5,-800. Owner. Inquire 6313 Patterson-av.

BUNGALOW—5 LARGE ROOMS; FURN. heat; garage for rent. 4957 N. Central Park-av. Phone Indp. 4727.

BUNGALOW, MUST SELL, LEAVING city. 3529 Osceola-av.

HOUSES—WEST SIDE.

OWNER MUST SELL

at sacrifice new, large 5 room bungalow, octagon front, art glass windows, hot water heat, tile bathroom, large floored attic; modern in every respect; small down payment. 840 N. Tripp-av. near Chicago-av.

RESPONSIBLE PARTY CAN BUY 6 RM. stucco and brick bungalow at whatever down payment you can afford and easy tms. H. w. heat; natural firepl., near Laramie and Chicago-avs. Bargain at $9,000. Ph. R. BROCKS, Columbus 2608.

BRICK RESIDENCE—BARG.

W. OF CHICAGO-AV. $6,750. NR. MET. L. C. W. BURGMAN CO. 523 S. Cicero-av.

2 STY. BR. RES., NR. MADISON-CRAWford; 7 rms. off hall; A1 cond.; gar.; a snap; $8,250. Address J T 124, Tribune.

TEN ROOM HOUSE ALL FURNISHED; money maker. 3114 Warren-av.

VACANT—SOUTH SIDE.

Vacant Business Corners.

Client will accept best offer within reason, part cash and good terms for the following 2 vacant business properties. No trades.
S. W. Cor. 69th-Laflin, 40x125 ft.
N. E. Cor. 69th-Laflin, 50x125 ft.
Real Est. Dept., So. Ashland Nat. Bank.
6905 S. Ashland-av. Hemlock 8000.

A SMASHOUT!

50 ft., northwest corner 68th and Sangamon, zoned for 3 story apts.; priced for immediate sale at $7,500. $1,700 cash, balance 1st mortgage, 3 years.
FULL COMMISSION TO BROKERS.
GLEASON, TRIANGLE 3401.

SACRIFICE—SACRIFICE.

S. W. COR. 87TH AND LAFLIN-STS. Rare bargain in business vacant.
McKEY & POAGUE.
7911 S. Ashland-av. [Fox.] Rad. 7911.

N. E. BUS. COR., 71ST-PL. AND DORCHESter, 50x70; must sell; $50 per ft., worth double. Reiss, Webster 2877, Dorch. 1166.

FOR SALE—BEAUTIFUL KENWOOD LOT. zoned for single resid. only. 72x174 ft. Price $285 per ft. Address M P 436, Tribune.

BUILDERS INVESTIGATE — APT. SITE. South Shore, 2 blks. I. C., surf. Jackson Pk.; lot 25x163, possible 50x163. Mid. 4878.

$12,000 EQUITY IN S. WESTERN-AV. vac. bus. cor.; sell ½ equity or trade bus., rmg. h., or what? Address L 145, Tribune.

VACANT—SOUTHWEST SIDE.

MARQUETTE PK., 3600. W., 700 S.—LOT 30x125; cost $1,800; sac. for $1,250. Address F 134, Tribune.

CORNER 55TH-KOLIN, $85 FT., CASH $1,000; barg. Address F 53, Tribune.

VACANT—NORTH SIDE.

SACRIFICE.

Apt. cor. Nr. Lincoln-av. and Foster. Ripe to build. FLYNN 1504 Cullom-av.

FOR SALE—45X125 FT. IN BEAUT. DISTrict overlooking large park; barg., $2,100; terms. Address S T 570, Tribune.

1123-27 N. LA SALLE-ST. 90X150; REAsonable to close account. CALLISTUS S ENNIS CO. 35 E Wacker Central 2348

FOR SALE—30X125 AT 734 DOBSON $200 ft., ½ cash. Owner, 5352 N. Ashland.

$ C. EQUITY $2,000 CHOICE VAC.; SMALL bal.; nr. L. N. S. Address L 191, Tribune.

REAL ESTATE FOR SALE.

VACANT—NORTH SIDE.

Exceptional Opportunity

To buy finest north side apt. site, 50 or 100 feet. Ashland-blvd. near Morse. Old improvements. Close to "L," schools and churches.
QUINLAN & TYSON, INC. [H. D.]
40 N. Dearborn-st. Central 0227.
Exclusive Agents.

VACANT LOTS AT A BARGAIN 9¼ MI. N. of loop, near Howard-av. Clean surroundings for homeseekers. Opportunity for real estate investors. Cash or terms. Rm. 304 712 N. Dearborn-st. Sup. 9251.

150 FT. COR. SACRAMENTO-ALBION; 66 ft. cor., Fairfield-Albion; 50 ft., Calif., 6500 blk.; 30 ft., Calif., 6000 blk.; 266 ft. Peterson, runs from Calif. to Fairfield. Whi. 4253.

VACANT—NORTHWEST SIDE.

SACRIFICE 30X125 LOT.

Near Milwaukee and Crawford at $2,000. This is 2-3 rds. blue bk. value. All imp. in and paid for, subject to 1 mtge. $1,000. Longbeach 5500.

FOR SALE—37½X125 FEET; GRAND-AV. near Oak Park-av.; next to National Tea; ripe to build; sacrifice price. Address M O 180, Tribune.

S. W. COR. LARAMIE AND GEORGE, 58½ ft. x 125 ft., $9,500; terms. Louis Tops, 5525 Belmont-av. Pensacola 8200.

SACRIFICE 30 FOOT LOT, NEVA-AV., ¼ block north of Belmont; $1,250 cash; this is a BUY. Palisade 6563.

FOR SALE—MY 30X125 FOOT LOT IN beautiful development; bargain. $1,395; $15 cash. Address H L 133, Tribune.

EQUITY IN WELL LOCATED LOT, N. W. Side, at sacrifice. Cash or trade, balance to suit. Address K C 88, Tribune.

ELSTON-CENTRAL-AVS., KEY LOT, 25X 125; sac. cash. Address F 135, Tribune.

VACANT—WEST SIDE.

HOTEL SITE—2333-37 WASHINGTON, 72X 125; owner. Seeley 7152.

REAL ESTATE—MFG. PROPERTY.

VACANT, OR BUILD TO SUIT.

721 S. Paulina, near Harrison	125x125
1906 Van Buren, near Ogden-av.	66x125
2701 Van Buren, cor. Washtenaw	125x100
2708 Harrison, near Washtenaw	110x154
4945 W. Lake-st.	100x175
212 Ogden-av., near Taylor	50x100
705 Miller-st., near Harrison	50x104
N. E. cor. Polk and De Kalb-sts.	75x110
Nr. Harrison and Racine-av., cor.	350x100

N. FORTE & BROS., 2068 Ogden-av.

STATE MFG. DISTRICT.

89th and State-st. to Indiana-av., 25,000 to 300,000 sq. ft., attractively priced; Belt Ry., L. C. L. service; on car line and newly paved streets; good labor market; will help finance buildings. Full comm. to brokers.
CHANDLER & MONTAGUE, Sales Mgrs.,
1355 First Nat. Bank Bldg. Rand. 1828.

FOR SALE—BY OWNERS. WOULD COST $80,000 to duplicate, to avoid further litigation will take $39,500 modern 4 story and basement fac., 21,000 ft., sprinkled, elec. elevator; ½ cash, bal. very easy terms; near Loop, e. of Halsted-st. Positively no brokers. Address L 509, Tribune.

FOR SALE—BARGAINS; OR WILL RENT— 2 sty. bldg., nr. Ashland-av.; 9,000 sq. ft. 1 sty. bldg., 50x85, on Washington-blvd. 7,000 sq ft. bldg., Northwest Side. 1 and 2 sty. bldg., 54,000 sq. ft.; $2 ft. E. N. Duerlein & Co. Franklin 4860.

BUILDING, S. W. COR. 37TH ST. AND Wentworth-av., 50x125; 18,000 sq. ft.; suit. for light mnfg.; easy terms; will trade.
A. KAMENJARIN & CO.,
3042 Wentworth-av. Calumet 4663.

FOR SALE—WESTERN-AV. BLVD., S. OF 52d; 352x983 ft. 315,000 sq. ft. Will div. Trk. 2 R. R. Bldgs. 30,000 sq. ft.; also 3 bungalows.
CHANDLER & MONTAGUE, EX. AGTS.,
1355 1st Nat. Bank Bldg. Rand. 1828.

ONE STORY, ON TRACK.

Modern, spkird. bldg.; grade switch; on car line street; light 4 sides; Northwest Side possn. 60 days. Address H K 448, Tribune.

Nr. Lawrence-Crawford.

Modern 2 story factory, 37,000 sq. ft. Have to sacrifice. Early possession. E. A. TEICH & CO. Ran. 3434.

CHOICE INDUSTRIAL SITE; 81 ACRES ON C. M. and St. P. and C. & N. W. railroads and opposite depot. Location Northbrook, Cook Co. Price $2,500 per acre. G. P. Racine & Co., 77 W. Washington-st.

FACTORY BUILDINGS.

LET US SUBMIT OUR LIST.
Louis B. Beardslee & Co. State 8323.

CHOICE BOULEVARD SITE, 125X161; Mich.-av., near 43d-st. Ex. transp.; wonderful buy at $1 per sq. ft. Way underpriced. Phone owner, Central 4026.

FOR SALE—NEW 2 STY. COR. BLDG. 85,-000 sq. ft., N. W. side, on switch, yard, power plt.; bargain.
HART & WHATSTON. State 8270.

FOR SALE—WEST SIDE, 1 STY. BLDG., 16,000 ft. htg. plt.; high ceiling recessed, shipping facilities; fine office; attrac. price. C. Loeber & Co. Franklin 0757.

FOR SALE—MUST BE SACRIFICED, 1 STORY BLDG. 50X126, ON LAKE-ST. NR. L STATION; BLDG. ONLY FEW YEARS OLD. DUERLEIN & CO., FRANKLIN 4860.

SALE-LEASE — ATTRACTIVE PROPOSItions, industrial properties, vac. and impr. John T. Conley, 176 W. Adams. Rand. 5654.

FOR SALE—1 STY. SPR. BLDG., $150,000 sq. ft.; belt switch; bargain.
HART & WHATSTON. State 8270.

BLDG.—TWO STORY; 25,000 FT.; SPKLD.; high ceiling; $65,000; attractive terms. Wm. Kaplan, State 6137.

NEW 1 STORY 7,500 SQ. FT., OIL BURNer; income $3,300 yr.; short lease. lake-st. nr. Crawford. Seeley 2966. Owner.

[SALE] OR LEASE 1 STY. BLDG., 5,000 FT. [..] also bldg., 8,000 ft. only $6,000. [..] Ashld., Cor. Fulton West 1424

WAREHOUSES, FACTORIES, BUILDINGS. on and off switch; all sizes.
[..] ORR & HART & CO. PH CENT 5578.

FOR SALE—28,000 SQ. FT., CLOSE-IN ON [..]rom. blvd., near L. Randolph 0136.

REAL ESTATE—SUBURBAN—SOUTH.

Beverly Hills.

PRICE CUT $4,000.

Account owner leaving city. Now $26,500; 7 rm. brk. hse., only 4 yrs. old. Excellent location. A Real Buy. See this today.
1628 W. 100th-st., 6 rm. hse., 3 bedrms., garage; 50 ft. wooded lot. Price $10,500.
10217 Hoyne-av., 7 rm. res. Stucco on tile, slpg. pch., ht. w. ht. Garage. Lot 50x189. Price $17,500. WM. H. BROWN & SONS. 10307 Hale-av. Beverly 2202.

BEVERLY LOTS—$22 A FT.

Need quick cash, sacrifice excellent building lots, 2 blks. 103d and Western; all improv. in, including streets. 125 ft. for $2,750; small down paymt. balance arranged; hurry. Call Beverly 8103.

[BE]ST BUY IN BEVERLY—
New 5 rm. brk. bungalow, all modern features; side drive; close to schools and transp. Builder must sell. Price $7,750.
BLUHM & MALONE.
1802 W. 103d-st. Beverly 8662.

BEVERLY HILLS PROPERTY—
J. WILLIAM HOWARD & CO.,
10 S. La Salle-st. [..] W. 95th-st.

1344 W. 98TH-PL., 5 R. BUNG., $6,900; 6 r. brk., h.w.ht., $8,500. Nr. R.I.Bev.1452.

Morgan Park.

For Sale—At Value of Land.
Account Illness of Owner.

Very beautiful coroner, 100x207 feet, with fine trees, shrubbery, berry bushes, etc., and an A-1 6 room stucco house, on the hill above Longwood-dr. All cash not necessary. A REAL BUY.
QUINLAN & TYSON, INC.
40 N. Dearborn. [W G. Booth]. Cent. 0227

Miscellaneous.

5 ACRE BARGAIN.

This is a beautiful tract of land, only short ride from loop on good trans.; good for chickens, rabbits or truck farm; $350 cash, $17.50 mo.; price, $1,750. Address M E 199, Tribune.

WILL SACRIFICE FOR $3,500. $500 CASH, balance easy payments, 10 acre beautiful site adjoining Lincoln Highway, 5 miles from 211th-st I. C. suburban station. Excellent transportation. An ideal place for suburban home with garden and chicken farm. Address M F 104, Tribune.

SMALL HOME AND ¼ ACRE SUITABLE for chicken raising; has water, gas and elect.; nr. station; $50 starts you, payments only $8 per week. Address M T 125, Tribune.

FOR SALE—MY 60X130 FT. RES. SITE in new dist., restr. to fine homes; close to Lake Michigan and fast elec. trans. Beaut wooded dist. No brokers. Address E F 341 Tribune.

FOR SALE—MY LOVELY SPANISH BUNG., h. w. heat, studio liv. rm., nat. fireplace; I. C. elec., Ivanhoe sta.; all imp.; only $6,950. E Z terms. Address M T 127, Tribune.

REAL ESTATE—SUBURBAN—S. W.

SMALL CHICKEN FARMS, 2 TO 5 ACRES.

Located on Burlington R. R.; just west of Downers Grove; improved with new 4 room hse., chicken hse., elec. light and water; stone roads; will sell on terms to suit. Write or call J. A. SHERMAN, 6211 S. Troy. Republic 4995.

Elmore's Poultry Farms.

All city conveniences; 3 blocks from the station; 47 minutes to the loop; co-operative feed buying and marketing of eggs; easy terms. Call, write or phone FRANKLIN 2650 for free round trip tickets.
Elmore Real Estate Imp. Co.,
RM. 900, 100 N. LA SALLE-ST.

WILL SELL EQUITY

$3,000 for $2,000 cash in my 5 room home on lot 50x175; 1 car garage; 1 hen house; 40 min. from loop, with 13c fare; bal. of mortgage $2,000. Owner. Phone after 6 p. m. Blue Island 26[..]Y3. Ralph Burnette, [..] 73, Midlothian, Ill.

HSE. ON 1½ ACRES—$2,950.

New house with in-a-dor bed; gravel rd. and elec. in and paid for; close to town of 8,000; 2 blocks from state hgwy.; only 45 min to loop; good for truck or chickens. $250 cash and $30 per mo. will handle. Address M A 265, Tribune.

FOUR RM. BRICK BUNGALOW, MIDLOthian; new; cheap. Address L 464, Tribune.

REAL ESTATE—SUBURBAN—NORTH.

Evanston.

THREE SPECIALS.

Owner moving into larger quarters slashes price to $17,500 on attractive 6 rm. colonial on quiet residential street, nr. transp. and schools, North Edgewater. Lavatory, oil burner, 2 car garage, nice lot.

Excep. home-like comfortable Central East side, 10 rm., 2 baths resid., must be sold this week by owner moving east. Big liv. rm., fine large bedrms., playroom, slp. pch., 2 car garage. Reduced to $23,000.

8 rm., 3 bath brand new brick on Lincolnwood corner at exceptionally low figure of $27,000.

HOKANSON & JENKS, INC.,
513 Davis-st. Evanston. Greenleaf 1617.

EVANSTON APARTMENT.

Attractive, new, large apartment building, well rented, choicely located, can be purchased at a very low price. McQuay radiation, electric dishwashers, electric refrigeration, canvased walls, extra large open court are only a few of many unusual features.
QUINLAN & TYSON, INC.,
Fountain Square, Evanston.
Rogers Park 2617. Univ. 2600.

8 ROOMS—3 BATHS.

New England brick home 70 foot lot. North Evanston. Attached garage; extra lavatory and complete appointments. Exceptional value at $34,000.
McGUIRE & ORR.
1505 Chicago-av., Evanston. Rog. Pk. 0053.

EAST CENTRAL EVANSTON

9 rooms, 2 baths, sun and sleeping porches; extra lavatory; 2 car garage; 50 foot lot, very deep. Priced $23,000, to sell at once.
McGUIRE & ORR.
1505 Chicago-av., Evanston. Rog. Pk. 0053.

REAL SACRIFICE.

Builder forced to sell his beautiful Evanston home at thousands less than its value. Investigate.
JOHN F. HAHN, INC.,
1619 Sherman-av. Greenleaf 2700.

NORTHEAST EVANSTON.

7 room house, 2 heated sunrooms, attached garage, vapor heat, oil burner; deep lot; price reduced to $27,000; owner. 820 Milburn-st. Phone University 10261.

7 ROOMS, WOODED LOT.

New brick house; ideally located in northeast Evanston; large rooms; 2 baths and lavatory. Address T P 385, Tribune.

8 RM. HOUSE, 1042 HINMAN; GAS. HT., gar., Frigidaire, every mod. conv., ideal loc.; owner [..] city; $28,500 cash or $195 rent. Ph. [..] 9427.

NO. SHO[RE H]OMES, COUNTRY ESTATES
MRS. FULLER.
1618 Chicago-av. Greenleaf 7220.

BEAUTIFUL HOUSE, 9 ROOMS, 2 BATHS; choice loca. on Judson-av.; every modern convenience. No agents. Greenleaf 7060.

Glencoe.

VALUE!!!
IN BEAUTIFUL NEW GEORGIAN HOME.

FIRST FLR.—Vestibule and reception hall with graceful stairway; living rm. 17x25, sun rm. 12x18 with tile flr., dining rm. 15x17, canvased walls; brkfst. rm. and pantry; kitchen; 2 car garage.
SECOND FLR.—4 bed rms., 3 baths, 2 dressing rms. Space for 2 more bed rms. and bath. The house is of brick constr., with slate roof, copper gutters. Lot completely landscaped. Solid brass hardware, artistic lighting fixtures, recessed radiation, carefully chosen wallpaper. 35 min. to Loop. Conv. to schools. Will consider North Shore prop. in trade. Call for further inform. Briar. 1855. Glencoe 1554.
BAIRD & WARNER, Inc.

$12,500.

Among $35,000 homes. 4 bedrooms, 2 baths, 60 ft. lot; not an old house, buy like rent practically for ground value. Call 2 to 5 or Monday. Greenleaf 7120.

Highland Park.

COR. RESIDENCE, 7 RMS., 2 BATHS. Heated garage, oil burner. This house is worth $28,000. Owner will make quick sale for $21,500. Address H L 189, Tribune.

Hubbard Woods.

COZY, RUSTIC 7 RM. SEMI-BUNG.; 4 BEDrms., 2 baths, huge pch., gar., side dr.; lge. lot, beau. trees. Buy like rent; $12,500. KROLL & SMITH, 504 4th-st. Wil. 500.

Kenilworth.

NEW BRICK COLONIAL, 6 ROOMS; H. W. ht.; living rm. 15x34; 3 bedrms., 2 tile baths; 2 car garage; 4 blks. to train. Owner changed business. Real buy.
BILLS REALTY, INC., Wilmette 3740.

SOLID STONE RES.; CHOICEST EAST SEC. 4 bdrms., 3 baths; 125x175 ft. lot; $41,-500. Hennsen Realty Co., Winnetka 254.

Lake Bluff.

9 LOTS AT A BARGAIN; GD. LOCATION; $[..] a ft. Address L 63, Tribune.

Lake Forest.

"ESTATE"

LARGE LAKE FOREST ESTATE FOR SALE. PRINCIPALS ONLY.
ADDRESS H K 408 TRIBUNE.

Attractive Lot, 100x224 Ft.

for residential purposes. A real buy. Call Boulevard 4600. Mr. Kennedy.

FOR SALE—NEW 7 RM. HOUSE, 2 BATHS; good loc. east side; a bargain at $17,500. Address L 95, Tribune.

Niles Center.

EXCEPTIONAL BUY

on Dempster-st., near L station, $150 a ft., terms. A. J. EPSON, 203 N. Wabash-av.

CORNER RESIDENTIAL LOT, 50X125; will trade for improved city property; North preferred. Call Longbeach 1844.

Wilmette.

CIRCUMSTANCES COMPEL OWNER TO sell choice scenic ravine lot, almost an acre, far below market. Cannot be duplicated. See HILL & STONE, 404 Linden-av. Wilmette 1644.

N. E. SECTION, ALMOST NEW 7 LGE. rms., English brk., 3 baths, 2 firepl., unusually lge. grounds; $31,000, terms. Also Good Rentals. Mouat & Flanerty, 1177 Wilmette, Wil. 273.

NEW 6 R. BRICK HOME; 2 CAR GARAGE; 3 blks. from Elevated, N. W. Ry. sta., $1,000 cash, $100 per mo. Bargain, from owner. Address T O 569, Tribune.

FOR SALE — 8 RM. FRAME, 2 BATHS, comb. heat, 2 pchs., att. gar., 50 ft. lot; East Side; price cut. A snap at $13,000. Reddington & Allen, 410 Linden. Wilm 407.

NEARLY NEW BRICK, 7 RMS., 2 BATHS. ex. lav.; h. w. ht.; gar. att. and htd.; wood. lot in ex. neighborhood; a barg., $23,000. WILMETTE Realty Co., 513 4th. Wilm. 192.

OPEN FOR INSPECTION, 2 TO 4 P. M.; 1131 Ashland, colonial 7 rms., 2 baths, $28,000; oil ht., 2 car garage.

RIPARIAN RIGHTS LOT [..] east of residence at 301 Sheridan-rd. Claude Morris. Whitehall 4[..].

LOT, 50X175, SPECIAL BARGAIN IF SOLD this week. Call Juniper 3834.

Winnetka.

ABOVE THE AVERAGE

Your family will be interested in my practically new unusually well built 3 story home; 12 large rooms, perfect heating system with oil heat, beautiful bedrooms with colored tile baths, 2 car garage, large shade trees; 1 block from grade school and near high school. Price $58,000 with good mortgage. Will consider trade. Phone Winnetka 1717 for appointment.

$19,000

buys 7 rm. brick home, choice east side location, 2 baths, garage, near grade and high schools; terms.
CROSBY REALTY CO.,
1643 Sheridan-rd. Wilmette 994.
566 Center-st. Winnetka 2033.

WINNETKA RIPARIAN PROPERTY. Exceptionally beautiful residence on lake, with 1 e. stretch of sandy beach, almost new. Contains everything one desires in a home. Will sell at cost.
E. E. STULTS REALTY CO.,
460 Winnetka-av. Winnetka 1800.

NEWLY LISTED HOME, WITH LAKE frontage; 10 rooms, 4 baths; large lot, beautifully wooded.
McGUIRE & ORR.
541 Lincoln-av. Winnetka 672.

FOR SALE—LINDEN-ST. COR., TWO BLKS. N. of Indian Hill Golf entrance. E. N. Weart & Co. 25 N. Dearborn-st.

BARGAIN—BY OWNER, STONE RES., 8 rms., 2 baths, built-in gar. Winnetka 2096.

Miscellaneous.

An Outstanding Value.

Substantial brick home in beautifully wooded section; 2 blocks from lake; fine sun room, large breakfast rm.; 2d fl., 4 bedrms., sl. pch., 2 baths; 3d fl., 2 bedrms., bath. Bsmt. recreation rm. Gas heat, 2 car gar. Lot 60x187 ft. Any reasonable offer considered. Mr. Ebeling.
BAIRD & WARNER.
528 Davis-st. Hollycourt 1855.

FOR SALE—60 FT. ON DEMPSTER-ST., Morton Grove; 8 room house; all conveniences; trees and shrubs; suitable for poultry raising. Address K J 471, Tribune.

REAL ESTATE—SUBURBAN—N. W.

Arlington Heights.

6 ACRES ON HIGHWAY, ½ MI. N. OF limits, $450 per A.; terms. State 3861.

Barrington.

BARRINGTON

Rolling acreage with timber a brook and a group of excellent farm buildings; Best section of Barrington. Only $500 per acre, including orchard and improvements. About 100 acres. Fertile land. Four miles from the station on fine road.
Suburban and Country Estates, Evanston to Lake Forest. Fox River Valley Estates.

Mrs. Fuller—Homes

1618 CHICAGO-AV. GREENLEAF 7220.

FOR SALE—OUR 60 FT. HOMESITE CLOSE to sta. for $500; will sell on time if necessary. Address M G 442, Tribune.

Edison Park.

FOR SALE—OR EXCHANGE FOR VACANT 7 room cor. res., Edison Pk., near school; h. w. heat, nat. fireplace, 2 car garage, porch enclosed, new bldg. Owner, Newcastle 3181.

REAL ESTATE—SUBURBAN—N. W.

Franklin Park.

2930 RUBY-ST.

Franklin Park. Built to order. 5 rm. bung., 1st mtg. $4,500. $350 down, bal. like rent. Armitage 1862. Brunswick 3916.

Park Ridge.

NEW ENGLISH BRICK—
Three sleeping rooms; tile bath; large kitchen cabinets; extra lavatory; spacious living room with natural fireplace; $13,500; terms.

NEW BRICK HOME.
Five nice rooms; tile bath; hot water heat; space for two rooms on 2d floor; sacrificed at $10,500. $1,000 cash.
FRED I. GILLICK,
Open Sundays—Phone Park Ridge 777.

BECAUSE OF ILLNESS, EXCEPTIONALLY well constructed six room residence, face brick all around, large lot on Ridge, all assessments paid, insul. roof, full 12 in. wall, nat. fireplace, hot water heat, beaut. bath, large rooms, dec., Frigidaire garage; concrete drive. By appointment only. Call Park Ridge 1032W.

OWNER FORCED TO SELL HIS 5 ROOM brick semi-bung. with slpg. porch and breakfast nook; space on 2d fl. for 3 rms.; h. w. ht.; natl. firepl.; 2 car gar.; lot 50x 177 ft. Price reduced to $11,500. Terms.
BOLTEN-McKEE REALTY COMPANY.
3 S. Park-av. Phone P. R. 506.

225 OZARK-ST.

New 6 rm. 2 story Eng. bung., 50 ft. lot; slate roof; extra lav. and firepl.; $500 down, or vac lot, bal. like rent; 1st mtg. $5,000. Owner Armitage 1862 or Brunswick 3916.

TO SELL IMMED. HAVE PRICED 50 FT. lot in desirable neighborhood of Pk. Ridge and close to station; all improv. in., includ. paving, at $1,150; will take $150 cash and arr. terms on bal. Address K D 56, Tribune.

BEAUTIFUL PARK RIDGE HOMES—
Also choice lots.
L. A. KINSEY & SON,
Courtland and Petersen-avs.

N. E. 50 FT. COR. HOWARD-OTTAWA, $8,-500. Gosswiller. Briargate 2022.

Miscellaneous.

$2,000 A YEAR PROFIT
FOR YOUR SPARE TIME
RAISING RABBITS

New 5 room home; every modern convenience; garage; modern rabbitry for 60 breeding rabbits; under exper. supervision. ONLY $200 CASH STARTS YOU. Write for details and our liberal finance plan. Address K J 303, Tribune.

BUY THIS QUICK.
95X185 FT., NORTHWEST SUBURB—$60 CASH, $5 PER MO.—PRICE $300.
ADDRESS M S 495, TRIBUNE.

REAL ESTATE—SUBURBAN—WEST.

Cicero.

SACRIFICE BEAUTIFUL BUNGALOW TYPE 2 6 rm. flats; enclosed porches; furnace on first; double garage; beautiful location; near L, surface. 2d flat, 1239 S. 58th-st., Cicero, Ill.

Elmhurst.

A BARGAIN AT $8,950.

6 room faced brick home; real firepl., all rms. dec., hot water ht., tile bath, shower; mod. plumbing, shades, beaut. lot; lge. shade fruit trees; nr. sta.; a real buy. $500 cash; bal. easy tms. Address D 349, Tribune.

A REAL BUY.

5 lge. rms., all modern; lge. lot; all imprs in; 2½ blks. station, schools, bus, district, Elmhurst; $6,950; $400 cash, bal. to suit. Address D 380, Tribune.

BRICK HOME BARGAIN.

5 rm., mod.; h. w. heat; porches; 50 ft. lot; all impr.; near school, stores, trans. $7,250; $500 cash, $55 mo. Address Y 75, Tribune.

5 Rm. Pressed Brk. Bung.

Large lot 50x205 ft., garage, fine res. dist. of Elmhurst. Priced right. Call Boulevard 4600. Mr. Kennedy.

FOR SALE—5 RM. HOME, FURNACE HT., mod. plumbing, lge. lot; all imprs. in; will sell for $5,250; $300 cash, $40 per month. Address D 315, Tribune.

WANT TO SELL MY EQUITY IN 7 RM brick res., loc. in western sub. A real buy. Lincoln 7716 or Webster 7133.

Forest Park.

SO WEST CORNER ELGIN-AV. AND RANdolph-st., Forest Park; business corner; lot 54x135; price $300 per ft. [Mr. Canzone].
A. Kamenjarin & Co., Excl. Agents.
3042 Wentworth-av Calumet 4663.

Glen Ellyn.

FOR SALE — LOVELY GLEN ELLYN LOT. 50x195; near school $1,180; car up to $300 or $25 down. Address D 276, Tribune.

Hinsdale.

MOST ATTRACTIVE

7 rm. frame home in S. E. Hinsdale. 4 bedrooms, sleeping porch, extra lav. on 1st fl. and in basement. Glazed sun pch. In splendid condition. Well financed. Less than $16,-000 for immediate sale.
QUINLAN & TYSON, INC.,
Exclusive Agents.
40 N. Dearborn-st. [H. D.] Cent. 0227.

ANNOUNCING

An exceptional opportunity to buy beautiful building site in finest S. E. section. First time on the market. Priced far below value for immediate sale.
QUINLAN & TYSON, Inc.
40 N. Dearborn-st. [H. D.] Cent. 0227.

LARGE LOT, 60X170 FEET ON VINE-ST. between 6th and 7th-sts.; improvements except paving in and paid for to date; reasonable and terms to suit. Address E H 455, Tribune.

La Grange.

SMALL DOWN PAYMENT

secures this 6 rm. Stucco residence in best part of LA GRANGE. Three bedrooms and glazed-in sleeping porch, furnace heat; lot 50x145 ft. with fruit and shade trees. Express service to Loop on C. B. & Q. station, 2 blocks. This building is very reasonably priced at $1[..],000. Terms like rent.
H. W. ELMORE & CO.
La Grange Branch Office,
Corner Hillgrove and Brainerd-av.
La Grange, Ill. Ph. La Grange 1781.

UNBEATABLE

in price, location, quality, terms. See us before you buy.
T. H. KRUMWIEDE & CO.,
612 W Burlington. Tel La Grange 730-731.

2 STORY STUCCO BLDG.

2 flat, 6 rooms each, hot water ht., 2 car garage. Strictly modern. Lot 77x150 ft. Exceptional bargain for quick action. Call Boulevard 4600. Mr. Kennedy.

BEAU. 50 FT. LA GRANGE PK. LOT. sewer, water, sidewalk, and paving installed; $1,700 takes it; $2[..] down, $[..] mo. No agents. Address M L 210, Tribune.

Lombard.

FOR SALE—4 RM. HOUSE, FURNACE HT., gar., chicken house, all improvements, 2 blks. to sta., fruit trees; $4,500, $200 cash, $40 mo. Address L P 25, Tribune.

Maywood.

TWO STORY BRICK RES., 5 AND 6 RMS. Hot water heat; elec. refrig.; streets in and paid, garage; paved alley; foldaway brkfst. nook; linoleum kitchen flrs.; tile bath and shower; $9,750; $650 cash, $65 monthly, including interest. Drive west on Washington-blvd. to 17th-av., Maywood, 8 blks. south, 2 blks. West or Metropolitan L to 17th-av. Sta., Maywood, 5 blks. south, 2 blks. West.
EDMUND F. LINDOP & CO.,
212 Wisconsin-av., Oak Park.
Maywood 8707. Village 7145.

NEW BRICK COLONIAL.

6 rms., insulated, firepl., ornamental iron stairs and balcony, arched drs., tile bath, shower, breakfast nook, Frigidaire, h. w. heat garage; assessments paid in full; select loc. Today's greatest bargain; only $650 down, $65 per mo. Key at Cummins & Bossy, 801 S. 5th-av. Maywood 2710.

$500 DOWN — MODERN 5 RM. KELLAstone bung., insulated with Flaxlinum; redecorated throughout; 2 blocks from L. Price $6,950. Easy terms.
JOHN CUMMINGS LINDOP,
1007 S. 17th-av. Maywood 1070.

Oak Park.

PRICE $15,500. SIX ROOM RESIDENCE in Central Oak Park, heated sun parlor, glazed sleeping porch, hot water heat, 2 car garage. Complete set of awnings, landscaped yard. $3,500 underpriced.

Price $20,000. Distinctive 5 room English cottage home, with large dressing room, nursery and sun porch. Stucco on tile, artistically decorated throughout. Gas heat; lot 70x185, elaborately landscaped. Choice close in north River Forest location. We invite the discriminating purchaser's inspection.

Price $31,000. New 7 room brick home in north River Forest. Tile kitchen, 2 tile baths, 4 bed rooms, gas heat, tile roof, 2 car garage. Will trade for clear property.

JOHN CUMMINGS LINDOP,
REAL ESTATE,
Wisconsin-av. at Pleasant-st.
OAK PARK, ILL.
VIL. 8900. MANS. 7101.
OPEN SUNDAYS AND EVENINGS.
MRS. R. C. DAVIS.

DISTINCTIVE HOME IN A GORGEOUS SETTING IN FAIR OAKS, NEAR CHICAGO-AV., on grounds 100x185 ft. It is ideal for a family desiring PERFECT LOCATION; 5 BEDRMS. and 2 BATHS. The liv. rm. opens into library with firep., music rm., 1st flr. lav. and large open breakfst. pch.; H. W. HT. [Oil]; 2 car garage $35,000. 401 South-blvd. Euc. 262; Mans. 1317.

N. Oak Pk. Brick Bungalow.

5 rms.; H. W. ht.; 2 car gar.; if this isn't a barg. at $[..],000, there won't be any. Wittrock, 806 Harrison-st., Oak Pk. Aus. [..]180.

11 X124 CORNER, NORTH BOULEVARD near Marion, 4 stores, 47 apartments; a real buy at 6¼ times rental. Address M O 182, Tribune.

FRAME 2 FLAT 6-6 RMS., $8,500; RENT, $100; 2 furnaces, 2 blks., L, surf. and Col Pk.; except. barg.; immed. poss., 1 apt. 202 Harrison-st., Oak Park. Austin 3074.

WASHINGTON-BLVD. COR. 13 FLATS; mtg. $36,500; rents $15,600; cash and second mtg. No trades. Address F 89, Tribune.

OAK PARK 6 RM. HOUSE, COR. NEAR Austin-blvd. Extra plumbing; oil heat; bargain. Austin 0384.

$9,600. 8 ROOM HOUSE, IDEAL OAK PK. location. Phone Euclid 1084.

REAL ESTATE—SUBURBAN—WEST.

River Forest.

CUSACK REALTY CO.
7629 LAKE-ST. RIVER FOREST.

BEAUTIFUL FRENCH NORMANDY RESIDENCE just completed in exclus. N. River Forest loc., designed by famous arch. Solid brk. on steel slate roof, 4 bedrms., 3 tile baths. Club room, attached garage; exquisite interior. Phone for appointment.
FOREST 2044.

BEST BUY TODAY IN WONDERFUL LOC. SOUTH OF CHICAGO-AV., 6 rm. home with large liv. rm., 3 bedrms. [1 master rm.], fine TILE BATH, shower; glaz. sun pch.; H. W. HT. [oil]; FRIGIDAIRE; gar. side drive; 50x185 ft. landscaped lot. OWNER MUST SELL, $15,000. Mrs. R. C. Davis 401 South-blvd., Oak Pk. Euc. 262. Man. 1317.

FOR SALE—OWNER WANTS QUICK DEAL. Will sell well arranged 6 rm. frame home, 3 bedrms. and sleeping porch; H. W. HEAT; lot 45x181; 2 CAR GARAGE; RIVER FOREST LOCATION, nr. WASHINGTON-BLVD. Price $10,500; $1,500 cash. F. C. [..] GRIM & CO., 5637 W. Lake-st. Austin 1680. Euclid 380.

SELL OR TRADE—BY OWNER, 6 RM. house; 7901 Washington-blvd., River Forest; cor. bldg.; hot w. ht.; 2 car gar. Give good deal. Take bonds or mtg. part payment. Ph. Forest 4458.

Riverside.

RESIDENCE LOTS, 75X246 AND 100X125; reasonable. 2407 S. Highland-av., Berwyn, Ill. Phone Berwyn 3780.

Villa Park.

HAVE YOU A FRIEND

looking for a home in Villa Park? Have him see this 5 rm. 1½ story frame residence, inclosed front porch, furnace heat, 2 car gar., lot 50x187, concrete paved street; only $6,-500; easy terms; located 118 W. Kenilworth-av. Open for inspection Saturday and Sunday afternoons, or phone MR. HENERT, owner, Central 6702.

AN UNUSUAL OFFER

for immediate sale, 9 brick bungalows; faced brick 4 sides, 5 lge. rms.; glazed in slpg. pch. and rear pch.; lge. attic, elec. firepl., etc.; lge. lot; all imprs. in, close to trans., schools, business dist.; priced from $6,500 to $7,000 $400 down, bal. to suit. Address D 379, Tribune.

Wheaton.

6 RM. EARLY AMERICAN COLONIAL.

A charming home that breathes the spirit of old New England. Of limestone, pine siding and slate roof. This home, like those our sturdy forebears built for themselves hundreds of years ago, of native materials, is one that will endure forever.
1st floor: Large living room, 23x15; fireplace; pine paneling with recessed bookcases. French doors opening on stone terrace. Large dining room with corner cupboards. Kitchen and breakfast nook, mech. refrig., vent. fan; downstairs lavatory and guest closet.
2d floor: Master bedroom, 26x15; fireplace; 2 other large bedrooms, tiled bathroom, shower large closets and linen shelves.
2 car garage in basement, boiler and laundry room. Recreation room. Beautiful wooded corner site, 77x150; s. w. exposure; 5 blks. to school and trans.
$16,750—TERMS, $3,000 CASH.
To see this home, which is well under way in construction, drive out Roosevelt-rd. to Lorraine-rd., Wheaton. Turn left, drive 4 blks. north to Willow-st. Representative on property, or call Mr. Gfroerer, State 3[..]83.

MUST SELL AT ONCE.

My Wheaton home; cost $14,500; will take $11,000 now; need $1,000; 6 rm. almost new brick residence; tile roof; 2 car garage; big barg. Address M L 211, Tribune.

Miscellaneous.

4 ACRES WOODED.

OGDEN-AV.—AND BUILDINGS.
Will sell at bargain 4 acres, 310 ft. on Ogden-av., nr. Downers Grove; this corner has fruit trees of all kinds; water, gas, elec. and paving in and paid for; will take small amount of cash down and bal. monthly. Address M H 98, Tribune.

2½ ACRE BARGAIN.

Located close to city on good auto road; black soil; fine for chicken farm; only $450 per acre, $250 cash, mo. terms; write owner to inspect. Address M B 58, Tribune.

FORCED SALE!

Beautiful modern 5 room brick bungalows, Melrose Park, worth $8,500, sacrifice for $5,[..]00; first mortgage $3,[..]00; balance must be cash. Address K G 102, Tribune.

ESTATES PROPERTY.

BARRINGTON ESTATES.

Owner has decided to part with some of his choice holdings in small parcels; located in the estate section southwest of Barrington; they offer an opportunity to secure small parcels at reasonable cost; sites are on high ground overlooking Spring Valley; 5 to 15 acres. Address M O 584, Tribune.

COMPLETE LISTINGS TOWN AND COUNtry homes, estates, acres, farms. Lake County Country Homes, Inc., Phone 977, Dall Bldg., Libertyville, Ill.

REAL ESTATE—CALUMET DIST.

EQUITY IN RESIDENTIAL LOT IN CALumet. Worth $350. Must sell for $200. Address L 463, Tribune.

REAL ESTATE—ACRE PROPERTY.

HAVE THE ONE GOOD PROPERTY WEST of Chicago for a golf course. 120 acres, 20 acres of water, can have 6 or 8 water holes, swimming pool and boating. Three groups of timber, oak, elm and sycamore. Can develop the best play ground near Chicago. Well connected to all west side towns. LITTLEFORD BROS Phone Downers Gr. 37.

GARY, IND.—31 ACRES ON DUNES HIGHway; five minutes' drive from new national steel plant; good transportation; railroad frontage; all utilities available; price and terms on application. Leonard Fitzgerald, 306 Gary State Bank Bldg.

4½ ACRE TRACT.

21 miles to loop, 2 blocks to Lake-st.; price $[..]50 per acre, $[..]00 cash, $[..]0 per mo. GRAUE 117 N. York-st. Elmhurst.

12 ACRE BARGAIN.

22 miles to Loop, on hard road; price $5,400 cash. Elec. in.
Graue, 117 N. York-st., Elmhurst.

FOR SALE—5 ACRES; BEAUTIFULLY wooded land; $385 per acre; only 5 or 10 minutes ride from I. C. electric suburban service. Address M C 162, Tribune.

SUMMER RESORT SUB., 50 MI. N. W Chgo.; 135 ac., fully and finely developed or will make sales contract with good organization. Address K G 311, Tribune.

5 ACRES, OR ANY PART, ON 2 CONcrete state hy.'s, 10 mi. N. W. Chgo.; nr. 2 towns; gas, elec.; no trades. Address D 306, Tribune.

REAL ESTATE—OTHER CITIES.

GOOD INCOME PROPERTY IN HOLLYwood, Cal. safe investment; comfortable 6 r. house; lot 60x120; fine location for apartment; owner must sacrifice; price $12,-000, half cash required. Address 1417 N. Curson-av. Hollywood, Cal.

St. Petersburg, Florida.

5 apt. bldg., beautiful restricted part of city, for sale or trade for Chicago property. C. A. Life. Drexel 0[..]0.

BEAUTIFUL NEW [..] MANsion, Madison; lake frontage; restricted. John Gross, [..] Madison, Wis. Owner.

BEAUTIFUL ¼ ACRE GARDEN LOTS; NR. Pasadena, Cal., on small monthly payments. Address K D 161, Tribune.

LOS ANGELES HOME AND LOTS FOR CHIcago property. Address D 596, Tribune.

REAL ESTATE—SUMMER RESORTS.

Canada.

CANADA TAX SALE.
Seized and Sold for Taxes.

$49.50 buys 10 acres close to lake.
$63.00 buys 25 acres, Ontario.
$103.50 buys 25 acres on Deer River.
$144.00 buys 41½ acres ocean front.
$175.50 buys 117 acres, British Columbia.
$1,665.00 buys 658 acres on river.

These properties, with several hundred others, are offered at the prices stated; no mortgage, no further payments, beautifully situated hunting camps and fishing lodges, where there is real hunting and fishing. Summer cottage sites; heavily wooded acreages situated in Muskoka, highlands of Ontario, and the new north; also farms in old Ontario, Quebec, prairie provinces and British Columbia. Our 13th annual list just issued in the form of a 20 page illustrated booklet describes these properties and gives full particulars. It is mailed free on application. Now is the time to invest in Canada's forests and farms. Don't delay. These properties won't last long at these prices. Send no money, but send for booklet today, so you will have first choice.
TAX SALE SERVICE.
Room 705, 72 Queen-st. W.,
Toronto 2, Canada.

Illinois.

FOR SALE—OR EXCHANGE, 240 ACRE IMproved farm, near state hard road. Want garage, with car agency or stock of groceries in town well located, with not over 25,000 population. Address owner, box 445, Mount Vernon, Illinois.

TO SETTLE ESTATE—345 A., NR. KANkakee river, well imp., fine black soil, 4 mi N. and E. of Momence, Ill. Your opportunity, my sacrifice. Mrs. A. B. BUNTAIN, Momence, Ill.

NONRESIDENT OWNER WILL SACRIFICE for $75 per acre fine livestock farm, highly improved; about 60 miles from Chicago; easy terms; no trades. Address M O 451, Tribune.

LEAVING CHICAGO, SACRIFICE ATTR. summer home; furnace heat; hardwd. flrs. Gas, elec. 100 ft. water frontage; shrubbery, gardens; $4,000. Address J G 96, Tribune.

WONDERFUL OPPORT. SUMMER RESORT on lake, 1 mi. E. of Antioch; accom. 45; 6 boats Box 261, Antioch, Ill.

PISTAKEE LAKE WATER FRONT LOTS, easy paymts. Address E H 224, Tribune.

WATER FRONT LOT, $495, INCLUDING boat; terms; lake 33 mi. Wellington 8950.

SUMMER HOMES—N. ILL. AND S. WISC. G. F. Sasler, 35 E. Wacker-dr. Brokers.

Indiana.

WILL SELL NEW 3 RM. COTTAGE; SCR. pch.; well water; sanitary toilet inside on choice lot; $150 down; price $645 [..] Lake, Ind. Address A 330, Tribune

REAL ESTATE—SUMMER RESORTS.

Wisconsin.

INVESTIGATE THIS NOW.

Dandy new cott.; screened glazed porches; sanitary facilities inside; at lake 54 mi. around; best fish and duck lake in all Wis.; sand beach; 98 mi. Chicago, $695; worth double, terms. Address K C 89, Tribune.

LAKE GENEVA.

10 room summer home, furnished, beautifully situated, with 100 ft. frontage at the lake; $15,000. Address J Y 83, Tribune.

6,000 FT. BEAUTIFUL FRONTAGE ON wonderful fishing lake. Great sacrifice. Splendid beach, pine trees, good roads. Best of fishing. An ideal subdivision, only $1 per ft. Baker M., St. Croix Falls, Wisc.

RESORT, UPPER WIS., 150 AC.; 9 BLDGS., gas sta., electric lt.; fronts lake, river, highway; sacrifice $15,000; must sell. Might take small prof. stock. What have you? Address L 167, Tribune.

LAKE GENEVA OWNER ANXIOUS TO sell attractive 6 room lake front cottage, furnished; fireplace, bath, garage, motor boat; cheap. Address H H 559, Tribune.

FOR SALE—LAKE GENEVA FURNISHED bungalow with 2 car garage; elec., bath, fireplace, porch; wooded lot 100x142 ft. $3,975. Terms. Address H K 389, Tribune.

TWO EXCELLENT LAKE SHORE TRACTS in Northern Wisconsin. Write for particulars. American Park Builders, 201 E. Ontario-st., Chicago.

100 A., ALL WOODED; 3,000 FT. FINEST bathing beach on L. Mich. 4 mi. from Co. seat Door Co. Price only $200 per a. Reeves & Dixon, Waukegan, Ill.

40 ACRES, 1,000 FT. LAKE FTGE.; GD. fishing, hunting; timbered, pr. $600, $200 cash, $20 mo. Address L 535, Tribune.

TWIN LAKES, WIS. RESORT—HOUSE AND 5 cottages. Make offer. Seeley 9057.

Miscellaneous.

WINTER OFFER.

Large lake lot close to H. S., trans., stores, churches, schools, natural sand beaches; 40 miles from Chicago; $195, $2 down, $2 a week. Address H L 185, Tribune.

REAL ESTATE—WINTER RESORTS.

BUSINESS AND RESIDENCE LOTS IN IMproved subdivision on State Highway near Deland, Fla. Clear. Good terms. Address H T 160, Tribune.

BEAUT. LAKE WORTH, FLA., RESIDENCE —Also vac.; cash or fair trade Chgo. or sub. impr. Address K M 102, Tribune.

FOR SALE—LOTS IN A SMALL TOWN IN Florida; on the Suanee river. MRS. S. BRADBURY, 619 Washington, Waukegan, Ill.

LOT IN GOOD SECTION OF CORAL GAbles, cheap. Box 255, Florence, Wis.

6 R. MOD. BUNGALOW HAINES CITY, Fla.; $800 takes $5,000 equity. Sun. 4887.

REAL ESTATE—FARM LANDS.

Alabama.

ABOUT 368 ACRES OF LAND, LOCATED on Cypress creek, equal distance between Florence Country club and city limits; will make attractive subdivision; price $500 per acre, terms liberal. For additional information address P. O. box 256, Florence, Ala., Muscle Shoals.

120 ACRES—WITH LARGE COMPLETED house, barns; shade and fruit trees. Hilltop Farm, Citronella, Ala.

Arkansas.

770 ACRE FARM, 225 IN CULTIVATION, unincumbered, on middle fork Little Red River. Free stock range. Good buildings and water. Fine fishing and hunting. Suitable for three good homes. Priced right. Terms to suit responsible purchaser. S. K. Patton, owner, Clinton, Ark.

California.

FOR SALE—IN SAN JOAQUIN VALLEY OF California, small suburban farms near established communities yield good incomes; ideal climate for fruit and poultry; moderately priced lands, easy terms; efficient marketing organizations at your service; you can work outdoors all the year; paved roads, good schools, and city comforts in country homes; the Santa Fe Railway has no land to sell, but offers free information service to help you get right location. Write for illustrated San Joaquin Valley folder and our farm paper, "The Earth," free for six months. C. L. Seagraves, General Colonization Agent, Santa Fe Railway, 900-A Railway Exchange, Chicago.

STANISLAUS COUNTY, CALIFORNIA, where farmers are prosperous; crops growing year round; land priced low. Write free booklet. Dept. A, Stanislaus County Development Board [County Chamber Commerce], Modesto, California.

SOUTHERN CALIFORNIA SMALL ORANGE, walnut, poultry ranches; 10 years to pay; expert advice free; co-operative marketing; established community. Write owner. [b] Fontana Farms Co., Fontana, Cal.

20 A., IN BEAUTIFUL SACRAMENTO VALley near Red Bluff, adj. Proberta. Adapted poultry, dairy, fruits, general farm. Sac. $1,000, tms. R. Oliver, owner, Wab. 9700.

Florida.

20 ACRE TRACTS AT

De Funiak Springs N. W. Florida.

Biggest Opportunity of Year.

Where the sun shines the year around. Fine for poultry, grapes, fruits, garden or truck farms. On good roads. Good soil. Health-giving water. Perfect climate. Near schools and churches. Co-op market plan assures comfortable, steady income.

Full Price Only $500.

Pay $200 down. You get clear title deed at once, balance $18 a year; no interest. Regular auto trips from Chicago or join our specially arranged railroad trip leaving Chicago Tuesday, Jan. 21. Round trip fare only $35. Great opportunity. Send for free copy Chamber Commerce booklet today. McCaskill Estates, 7 So. Dearborn, Chicago.

FLORIDA.

Poultry and truck farms; 10 acre tracts at Jacksonville, $750; $10 mo.; best cash market. Free booklet. Write Jacksonville Heights Imp. Co., Jacksonville, Fla.

ORANGE GROVE, 15 A. BEARING FRUIT; bargain. LINDGREN, 5426 Augusta-st.

Illinois.

Illinois.

Auction Sale of Farm Land.

High class 200 acre farm about sixty miles west of Chicago, in De Kalb County, will be sold at auction under court order by master in chancery at ten o'clock in the forenoon at the front door of the De Kalb County Courthouse in Sycamore, Illinois, on Saturday, February 1st, 1930. This sale presents a fine opportunity to investors or any one desiring to purchase a farm at a very low figure. This land is located in one of the richest farming sections in Illinois and is improved with farm buildings sufficient for the farm. Address either Edward M. Burst, Master in Chancery, or Thomas M. Cliffe, Attorney, Sycamore, Illinois, for further information.

UNUSUAL 350 ACRE FARM.

One of the best and finest farms in Illinois. Forty miles from Chicago on highway, 350 acres of the best rolling land including wonderful timber. The best in new barns and houses. This farm strictly modern in every respect. Needs to be seen for appreciation. Cost with improvements $400,000. Will sell for less than half. If you are looking for a producing farm complete and one with nothing missing, write owner today. Ideal for golf or country club.
Address L 446, Tribune.

FOR SALE—160 ACRES LOCATED ON CHIcago cement highway, 3 miles of town with Chicago and Milwaukee accommodations. Gd. 7 room house, cement basement, well and cistern, garage, poultry house, milk house, barn 36x80; silo 14x36 and other buildings. All black soil. Noted for its celery raising. Including 3 fine horses, 12 cattle, all feed and machinery; at $100 per acre; ½ cash, balance in 5 years with no prepayments. Being sold account of sickness and old age. BOX 452. ANTIOCH, ILL.

1 ACRE BARGAIN.

Close to stores and schools; 2 BLOCKS to station 1 hour to Loop; has GAS and ELECTRICITY; ideal location for suburban home or chicken farm and a SPLENDID INVESTMENT. Price only $600; terms $50 cash, $10 monthly. Address T P 341, Tribune.

85 ACRES, 33 MILES N. W.; FULL SET of bldgs.; all land under cultivation. Address L 546, Tribune.

SMALL FARM NEAR MILBURN AND ONwentsia Hunt club. Cheap if taken at once. Address L P 11, Tribune.

100 AC. FARM; 10 AC. OF GRAPES; 60 mi. west, Chgo.; R. R. 4 mi.; must sell to close estate. Address A 331, Tribune.

PHONE FRANKLIN 2467 FOR 57 WOODED acres fronting on Fox river; price $17,000; $5,000 cash required.

FOR SALE OR EXCH.—GOING FARM FOR Chgo. imp. D. Quinlan, Woodstock, Ill.

Indiana.

FOR SALE—120 A.; WELL LOCATED; good road; 1 mile to state highway; Starke county, Ind.; 7 room house; fine barn 98x36; good silo; large concrete chicken house and other buildings; excellent water; good windmill; 2 miles to good lake resort; excellent for truck, grain or stock farming; improvements worth $10,000; will accept $9,000 for quick sale; can help finance; immediate possession. STATE BANK OF LEONORE, Leonore, Ill.

245 ACRES, 69 MILES FROM CHICAGO; near two highways, it is one of the best farms in the state. Excellent water; buildings all in fine condition. J. R. Moe, Rm. 620, 53 W. Jackson-blvd.

80 AC. FARM—NEAR TOWN; STONE RD.; good bldgs.; 6 cows, 2 horses, chickens, tools, feed; $80 per ac.; equipped. H. Wellie, Wanatah, Ind.

80 ACRES—GOOD LOCATION; NICE BUILDings; 5 min. to town and schools; must sacri. Owner, C. Schaar, New Carlisle, Ind.

Iowa.

WILL SELL OR TRADE 320 ACRES OF IMproved Iowa Farm land located 4½ miles northwest of Ireton, Sioux County, Iowa; buildings are in splendid condition; "2 houses." My equity is $24,000. Address H S 94, Tribune.

Michigan.

160 A. 3 MI. TOWN, NEW HSE., BARN, windmill, timber, $20 a.; $250 cash, $20 mo. Evans-Tinney Co., Fremont, Mich.

120 A., 80 CLRD., 7 RM. HSE., BSMT. barn, creek, timber, $2,250, $200 cash, $25 mo. Evans & Son, Fremont, Mich.

MUST SACRIFICE 248 A. FARM; WELL located; 48 a. grapes; priced to sell; might trade. Address F 195, Tribune.

160 ACRE MUSKRAT FARM, FENCED AND stocked. DeCoudres, Paw Paw, Mich.

FOR SALE—3½ A., 6 RM. HOUSE; ELEC.; fruit. $2,200. Box 896, Kalamazoo, Mich.

REAL ESTATE—FARM LANDS.

Michigan.

20 ACRES—A SNAP.

Fruit, vegetables, and chicken land in clover and apple belt center, Mich., nr. county seat, R. R. town, and large summer resort lake; 100 apple trees, 100 peach trees, 700 small fruit, 2,000 ft. new lumber, 2,000 new cedar shingles, new pump; raise 300 bu. of potatoes to ac.; good soil; clear title; only $500, $20 dn., $10 mo., without int. $50 off for cash; must sell; might throw in cow and calf or 40 chicks; own 40 acres hardwood tim. land adj.; sell $25 an ac. on time; give poss. to suit purchaser. Owner, Rm. 124, 82 W. Washington-st., Chicago.

20 A. ON MAIN ROAD NEAR U. S. 31 highway, S. Mich.; 900 fruit trees mostly bearing; good 7 rm. house, barn, etc.; fine for pltry.; a snap; $2,500, part cash.

30 a., near town, 115 mi. Chgo.; ½ tillable, bal. pasture; adjoins sml. lake; fruits; good 4 rm. house, barn, etc.; $1,400, terms.

80 A., TEAM, 4 COWS, POULTRY, TOOLS, feed; near town; fine locality; rich soil; 10 a. alfalfa; good buildings; only $4,800, part cash; many other bargains; some $500 down. Catalog free. CO-OPERATIVE FARM SALES CO., 140 S. Dearborn-st., Chgo.

120 A. COMPLETELY EQUIPPED DAIRY farm, Coldwater, Mich.; 12 r. house; cow and horse barns; silo, poultry houses etc. Bargain for quick sale account nonresident; $6,000, part time. E. A. BROOKES, 303 W. Monroe-st., Chicago. Phone State 7209.

10 ACS., S. W. MICH., ADJOINS NICE town; gd. 7 rm. hse., elec. lts., henhse., gar., barn; level, fertile land; on main road; widow must sell; only $3,250, $1,750 down. Address E H 360, Tribune.

FOR SALE—20 AC. FARM, BEAUTIFUL southern Mich.; best of land, few rds. from Birch lake. Tom Connelly, Vandalia, Mich.

SEVERAL FINE FARMS, LAKE PROPERTY, suburban homes in southwestern Michigan. Consult us. Sholtey & Lake, Niles, Mich.

40 A. FARM, CLAY LOAM, 30 A. CLEARed, bal. brush pasture; good bldgs.; drilled well, well fenced; best land in county. Owner, A. W. Payne, Standish, Mich. R.F.D. 2.

Minnesota.

WE OFFER THREE VERY FINE POULTRY farms for sale, one for $5,000, one for $12,000, and one for $25,000; any one a bargain. Also have some very fine dairy farms. Geo. E. Slocum, 360 Robert-st., St. Paul, Minn.

FARMS FOR SALE, ALL SIZES. GOOD lands. Improved. Near town. 7 to 260 acres. Have your choice. Tiled. Paved road. Good schools. Poultry. Dairy. Worth the money. Good location, 56 miles Minneapolis. JOHN V. PTACEK, BISCAY, MINNESOTA.

Mississippi.

40 ACRES FOR SALE NEAR GULFPORT, Miss., for orange and pecan grove in a 2 year old community of Chicago and Illinois people. Mild winters, flowers almost every day in the year yet surprisingly cool summers at the Gulf coast. Land is fertile, well drained, no overflow, good transportation, good neighbors, good schools, good churches, and other things to make this an ideal home. Yields from similar and neighboring lands are reported as high as $1,000 per acre from Satsuma oranges; $500 from pecans; $300 peaches; $250 pears; $250 strawberries; $350 blueberries; $300 sugar cane; $200 sweet and Irish potatoes; $150 cucumbers. Three, sometimes four crops a year in quantities that are almost unbelievable. With 1,000 hens in this section you may net $3,000 per year. Take this 40 acres, enjoy a better living in an ideal climate; and put more money in the bank each year! Price and terms reasonable. For full particulars write NEELY BOWEN, 20 E. Jackson-blvd., Chicago, Ill.

FOR SALE OR TRADE—FOR CHICAGO improved, 13 acres, 12 year old well cared pecan orchard; near Biloxi, Miss., surrounded by Golf Hills property; value of land alone more than price asked; $8,500. Bert Gustafson, 5481 Mansfield, Avenue 2559.

FOR SALE—12,000 ACRE YAZOO DELTA Plantation, only $25 acre; one crop should pay for it clear; no trade. Write for particulars. W. T. Pitts, the Land Man, Indianola, Mississippi.

ORCHARD HOMES ON THE GULF—PEcans, Figs, Oranges. Easy terms. George C. Robinson, Biloxi, Miss.

Missouri.

OZARK LAND SALE—CLOSING OUT 10 and 20 acre tracts, $3.75 per acre; 10% down, 10% per month. P. O. Box 728, Central Station, St. Louis, Mo.

80 ACRES, CLOSE IN; 60 CULTIVATION; 6 room house, well spring, orchard; $2,000; $500 cash, balance government loan. ROBERT PAGE, CROCKER, MISSOURI.

20 ACRES CLOSE TO RAILROAD AND highway; $100; terms $5 cash, $5 per month. Box 66, Houston, Mo.

LAND SALE—$5 DOWN, $5 MONTHLY buys 40 ac. So. Missouri; price $200. Send for list. Box 22, Kirkwood, Mo.

STOP! LISTEN! 40 ACRE IMPR. VALLEY farm, $650; 10 acres, $300; other good bargains. McGrath, Mountain View, Mo.

OZARKS—40 ACRES, MO., $5 MONTH. Own a home. Jarrell, Mount Vernon, Ill.

Ohio.

190 ACRE FARM, 5 MILES S. DEFIANCE, Ohio, on R. 66; two sets buildings, caretaker's bldgs.; old, but there is new 8 room brick bungalow, hardwood finished, wired for Delco system; 2 baths, running water; cement basement; furnace; large new barn; artificial lake; all under cultivation except 20 acres fine timber. Everything in splendid shape for first class dairy farm. Good money maker. $250 per acre. Will take part trade. Write owner, JOHN C. KARR, Box 330, Battle Creek, Michigan.

FOR SALE—OHIO FRUIT FARMS. WM. L. Steuk, Box 541, Sandusky, Ohio.

Texas.

20 ACRES, RIO GRANDE VALLEY, ¼ MI. city limits Laferia, on paved road; all in crops; 1st class land. Free excursion trip to purchasers. You go independent. No obligations. Have a number of high class tracts in high class, developed section, at prices from $250 to $450 per acre. All cultivated and irrigated. Also bearing orchard. You deal direct with owner; save commission. CARL WOLF, 3266 N. Clark, Graceland 3476.

20 ACRES CULTIVATED; IRREGATED; Rio Grande valley; on main pavement; 8 acres of absolutely fine bearing citrus trees; a great bargain; if interested, be prepared to go with me to investigate; $14,000; terms. Address L 533, Tribune.

FARM—IRRIGATED LAND WEST TEXAS. No crop failures. Fine crops alfalfa, cotton, fruits and vegetables. Good markets, healthy climate. Agents wanted. G. B. Roddis, 435 N. E. 2nd-av., Miami, Fla.

AT A BARGAIN—11 ACRE TRACT IN CITY of San Benito; ready for subdivision; on 2 boulevards; exchange for 2 story brick in Logan Square. Ben C. Handler, 2923 Diversey-av., Humboldt 4775.

BARGAIN—$400 AN ACRE.

20 ac. Rio Grande Valley choice citrus land. Must sell. Mr. Price, 4757 Malden-av.

RIO GRANDE VALLEY GRAPEFRUIT groves and land bought and sold, groves planted; literature and land list free. H. H. Parks Nursery, San Benito, Tex.

25 ACRES IRRIGATED RIO GRANDE VALley; reasonable cash offer or trade; what have you? T. Tops, 5525 Belmont-av., Pen. 8200.

SELL OR TRADE—10 A.; 6 YR. GROVE; Rio Grande; resale. 35 N. Dearborn.

Wisconsin.

EDWARD HINES

LUMBER INTERESTS

offering cream of Wisconsin's cutover agricultural land. New soil for dairying, general farming, roots, hay and grain. Beautiful lakes, rivers, hunting, trapping, fishing, fur farming. TWO DIFFERENT PLANS: One for the man with some capital. The other for the man who has little money. We put nearly 500 families on this land. Have modern district—good roads, schools, churches, towns, markets. Low prices—long time terms. Never a total crop failure. Write about yourself—your capital, experience. Ask your banker who we are. Deal direct with owners.

EDWARD HINES

FARM LAND CO.,
Rm. 2100, 100 W. Monroe-st., Chicago, Ill.

MUST SELL.

I have an 80 acre farm; 40 acres under cultivation; with 6 room bungalow house, barn, chicken house, garage, etc.; buildings alone could not be duplicated for $5,000; located 2½ miles north of Hayward, on state highway 24. Worth at least $8,000; will take $3,500; $1,000 cash and the balance on a straight five year mortgage at 6%. R. A. BEAUDETTE, Hayward, Wisconsin.

SEVERAL SMALL TRACTS OF LAND IN hunting and fishing section of northern Wisconsin, crossed by trout stream and near pike, bass and muskie lakes; plenty of timber and good clay loam soil; price $100 per 40 acre tract.
B. E. STEENSON, 203 N. WABASH-AV.

Beautiful Farm Estates.

381 acres; also 102 acre estate, choice properties; nicely located; am retiring, a bargain. Write owner, L. Kimball, Lake Geneva, Wis.

RAILROAD LANDS IN UPPER WISCONSIN priced low; easy terms. Call or write for booklet No. 53 and reduced fares. SOO LINE LAND DEPT., Room 1011, 188 W. Randolph-st.

ARE YOU AFRAID OF LOSING YOUR JOB? Buy a farm and be contented; low prices, easy terms. Send for booklet. Ladysmith Land Co., Ladysmith, Wis.

Miscellaneous.

$400 DOWN; 80 ACRES AND
Comfortable home on improved road, handy Wisc. village; rich land, spring water, wood. Opportunity at $1,000, only $400 needed. Pg. 125, Strout's catalog.

LAKE SIDE FRUIT FARM.

90 acres, excellent 9 room house, full cement cellar, big oak paneled dining room, oak finish woodwork, large veranda, on elevation overlooking lake, good basement barn; over 450 fine fruit trees, acre strawberries; valuable wood, trout stream, productive fields; on improved road, near midwest village. Bldgs. valued $6,000, price only $5,500 with horses, 7 cattle, poultry, turkeys, machinery, tools, hay, corn, oats, vegetables, etc., thrown in; part cash. Picture pg. 123 free illus. catalog 1,000 bargains. STROUT AGENCY, 7-C S. Dearborn-st., Chicago, Ill. State 7975.

FOR SALE—OWN A FARM IN MINNEsota, Dakota, Montana, Idaho, Washington, or Oregon. Crop payment or easy terms. Free literature; mention state. H. W. Byerly, 56 Northern Pacific Railway, St. Paul, Minn.

FOR SALE OR TRADE—COMPLETE RABbit farm, 49 a res, 500 breeders, New Zealand whites; bldgs. mod. equip. If inter. send for partic. Address K J 114, Tribune.

REAL ESTATE—MISCELLANEOUS.

Will Sacrifice for Cash.

Clear vacant equities in bungalows and lots. Address J T 96, Tribune.

REAL ESTATE—COUNTRY.

BEAUTIFUL HOME, 9 R., WELL BUILT, modern; lot 95x200; shade, fruit trees, berry and flower bushes, vines; furnished in antiques; furn. optional; 60 m. west of Chicago, on Burlington and U. S. 32; N. Country Club. Will sacrifice. F. G. Harris, Owner, Sandwich, Ill.

LAND INFORMATION.

OREGON BECKONS WITH OPPORTUNIties. Unlimited agricultural, industrial, waterpower, mineral, timber and recreational resources await development. Low priced highly productive land adaptable to all types of farming. Non-irrigated farms, irrigation projects, cheap water. Dairying, cattle, sheep, poultry raising. Orchards, small fruits. Mild climate. No destructive storms to endanger life or destroy property. Low rail and water rates to all markets. Fine paved highways. Splendid schools and churches. Beaches, evergreen mountains, hunting, fishing. Write for free road maps and descriptive literature. OREGON STATE CHAMBER OF COMMERCE, 232 Oregon Bldg., Portland, Oregon.

FARMS, COUNTRY PROPERTY BUY NOW. Send for free, illustrated catalogue. Vineland & Southern Jersey, America's Poultry, Garden and Fruit Center. Write today. BRAY & MacGEORGE, Estb. 1901, Vineland, N. J.

REAL ESTATE WANTED.

For Cash.

If you will discount your vacant lot equity for cash, mail full description, price, and location. Address K P 351, Tribune.

HAVE BUYER FOR 2 APT. BUILDING within a radius of 2 blocks of Elevated, between Irving Park-blvd. and Berwyn-av. Must be bargain. See Mr. Cain.
Baird & Warner,
4545 Broadway. Longb. 1855

WANTED—CHICKEN FARM

or acres, close to transportation, not over 40 mi. from loop; part cash and trade; summer home 1 block from lake; conv. station Wis. O. Jacobsen, 2702 N. Sacramento, Albany 7051.

WANTED—I WANT TO PURCHASE MODern brick home, Evanston to Highland Park; need 5 or 6 bedrooms, 3 baths; I have cash and will pay $35,000; must be a decided bargain; no brokers. Address M O 187, Tribune.

I WANT BUILDINGS IN HYDE PARK, Woodlawn, South Shore that are financially sick. Will work with brokers or owners. Have client who is a financial doctor. Can handle any size project from 3 apt. up that is priced right. Address J L 177, Tribune.

WANTED—FROM OWNER 1 STORY BUSIness property, leased to store tenants; must be 100% location, something that $40,000 cash will handle.
FRANKENSTEIN & CO.,
110 S. Dearborn. Central 5753.

CLEAR, ANY OLD DILAPIDATED PROPerty in colored territory or elsewhere on long paying contract. No money down. State your name and address or phone number must be cheap. See H. E. Evans, 3622 Michigan.

WANTED—2, 3 OR 6 FLAT NEAR Garfield Park or Austin for home and investment; $5,000 cash, assume; give price, total. Address E S 537, Tribune.

WANTED FOR SPOT CASH, INCOME PROPerties; only real bargains given attention; quick deals. JOHN ZAGAR & CO., 2400 Wentworth-av.

WANTED — FOR CASH OR EXCHANGE, bargains in lots, acres, farms or improved property anywhere in U. S. or Canada. Write or call Mr. Dun, Rm. 1546, 310 S. Mich.

WILL BUY CONTRACT PAPERS, EQUITIES or deeds in Chicago and suburban vacant and improved, Monday and Tuesday, 10 to 9, Room 710, 134 N. La Salle.

IF YOU WILL DISCOUNT YOUR VACANT LOT EQUITY FOR CASH, SEND FULL DETAILS AT ONCE. ADDRESS K L 72, TRIBUNE.

HAVE ALL CASH TO INVEST IN BUSIness improved properties; quick action. H. W. CROXTON & CO., 1027 Leland.

KIT. APT. HOTEL, UNDER CONTRACT for deed wanted by exper., reliable party. No cash payment. Address E B 424, Tribune.

WANTED—FRAME HOUSE ON IMPROVED st. near transp., N. W. Must be bargain. Address K C 513, Tribune.

WILL PAY ALL CASH FOR APT. OR BUS. prop. if priced right. North or West Side. Address J N 94, Tribune.

WANTED—HOTEL, SO. SIDE, NO LESS 40 rms.; good trans.; cash. Ph. MRS. RILEY, Fairfax 8200.

WANTED—SMALL COLORED PROPERTY, south side. Give price and full particulars. Address K N 377, Tribune.

WANT 36-42 UNF. APT. BLDG., N., FOR $15,000 in sm. 1st mtgs. on occup. bungs. Must be barg. Address F N 98, Tribune.

2 OR 3 APT., NORTH OR N. W. HAVE sold my property, can pay cash. Address T O 560, Tribune.

HAVE CASH FOR VACANT LOCATED IN Ivanhoe or along I. C. with street improvement in. Address L 480, Tribune.

PAY CASH FOR R. E.; HARRISON TO Taylor, Morgan to Halsted; describe with price. Address L 484, Tribune.

$1,000 FOR IMPROVED EQUITY SUB. 1ST mtg. only. Address L 174, Tribune.

WANTED—3 FLAT, 6 RMS., CASH; EDG. or Rogers Park "L." Sunnyside 7982.

WANT R. E. FOR $9,000 1ST MTGE. GIVE full partic. Address M F 501, Tribune.

WANT VAC. LOTS, N. OR N. W. SIDE; give details. Address J M 539, Tribune.

N. S. BUNGALOW OR HOUSE FOR 3 STYS. on Cicero-av. Address F 130, Tribune.

To Improve.

THERE IS MONEY TO BE MADE IN "Flivver" golf courses and combined subdivisions for families of ordinary means. We can advise on set-up, plan and build for you complete. You need 250 acres of right kind of land near good city. Write for particulars. American Park Builders, 201 E. Ontario-st., Chicago.

WILL BUILD ON YOUR LOT, BUNGALOW or flat without a down payment. No extras; no commission. A square deal to all. H. FINEGOLD, 4932 N. California-av. PHONE LONGBEACH 1611.

By Brokers.

$50
CASH BONUS

WILL BE PAID TO OWNER OF ANY PROPERTY ON WHICH WE ACCEPT A LISTING IF NOT SOLD IN 30 DAYS; GIVE FULL PART. IN YOUR REPLY. ADDRESS K J 106, TRIBUNE.

VACANT LOT OWNERS.

Will you pay 15% to us to sell your vacant lot or equity after we make sale? NO TRADES. All deals cash or terms. If you will, call now at LOT RESALE ORGANIZATION, Rm. 920, 188 W. Randolph-st. Open every evening until 9 p. m.

LIST YOUR PROPERTY WITH ME—CAN sell or trade anything salable. N. S. Wright, Suite 410, 123 W. Madison-st. Randolph 4780.

HAVE MARKET FOR CHICAGO AND SUBurban vacant and small improved property; also make loans. Room 1103, 105 W. Madison-st. Open until 8:30 p. m.

WANTED—VACANT LOTS OR MIGHT CONsider small equities in subdivision contracts. Write, giving full particulars. Address L 182, Tribune.

WE HAVE READY CASH BUYERS FOR improved South Side property. C. W. Hoff & Co., 1348 E. 55th. Hyde Park 2215.

LARGE HYDE PARK OR SOUTH SHORE Vol. 3 vacant. Address L 136, Tribune.

SUBURBAN ACRES ON I. C.; READY TO subdivide. Address L 440, Tribune.

REAL ESTATE FOR EXCHANGE.

Apartments.

COR. 26 APT. BLDG., N. W. SIDE, OR smaller to exchange for lower Rio Grande Val. of Texas lands. Details first letter. Must have quick action. Address F 90, Tribune.

UPTOWN 6 FLAT—WANT SMALLER. Nr. Broadway; fine brk. bldg.; 5 rm. apts.; stm. ht.; 50 ft. lot; only $35,000; will deal quickly. Phone today. Mans. 3843.

TAKE CITY OR ACRE PROPERTY FOR MY $50,000 equity in fine building; North Side, near lake; 1st mortgage only. H. W. CROXTON, 1027 LELAND-AV.

27 APTS.—W. S. INC., $16,800; TRADE for mtge. paper or smaller on basis of 4½ times rent. Address L 87, Tribune.

WANT BLDG. OR HOTEL, 1 MORTGAGE; have two flat and clear vacant; no agents. Merrimac 2734. Address P M 363, Tribune.

EXCHANGE 3 FLAT BRICK, HALSTED AT Belden, price $13,500, for lot and $3,000. Geo. Torpe, 2358 Lincoln-av.

FOR SALE OR EXCH.—PROF. N. S. 19 apt., 13 3s, 6 2s; brick, stove ht. 6 apt.; brokers co-op. Bevier, 1662 Farwell-av.

WANTED—2 FLAT ON NORTHWEST SIDE for 5 room bungalow and clear vacant. Call Monday. Avenue 8794.

EXCH.—COR. 12 FLAT, NR. WAVELAND-Greenview, 4 and 5 rms., rent $10,100; pr. $65,000 for smaller and $3,000. Div. 3040.

EXCH.—12 APTS., MOSTLY FURN., 65TH and Drexel; sac. for? Address H H 409, Tribune.

WILL EXCHANGE BRICK 3 APT. BLDG. on northwest side for well located residence in Beverly Hills. Address M L 592, Tribune.

NORTH SIDE 36 APT. AND 25 APT. 1 mtg., equity $190,000; want N. S. net leased prop. Address M K 201, Tribune.

EXCHANGE FOR FARM—6 FLAT BRK. 1935 N. Winchester. Pr. $18,000; mortg. $8,000; will give cash. 2331-33 Chicago-av.

NEW 3 APT., NO. SIDE; TILE BATHS, KIT.; elec. rfg.; 2 apts. rtd.; beau. bldg. Want bung. res. or 2 fl. Briargate 3508.

EXCH. 3 APT. SOUTH SHORE; 6 R., 2 baths; gar. Rent $4,100 yr.; want bung. or vacant S. Shore. Address D 368, Tribune.

WANT 6 OR 8 APT. AND CASH FOR 18 apt. bldg. Address D 376, Tribune.

7320 YATES, 3 APT. $6,000 CASH, BAL. trade Eq. $13,000. Briarrate 6627.

EXCH. FREMONT-WEBSTER 2 FLAT BRK. for lot and $1,000. Diversey 3040.

EXCH.—8 APTS. IN AUST. FOR SMALLER improved. Address K J 228, Tribune.

NEW 3 APT.—DEVON-WEST. DIST. FOR bung. or vac. 2401 Devon. Shel. 6600.

WANT S. SIDE IMP. BUS. FOR A MODERN 3 apt. and 50 ft. bus. vac. Vinc. 1019.

REAL ESTATE FOR EXCHANGE

Apartments.

FOR IMMEDIATE SALE OR TRADE, A new seven story reinforced concrete fireproof 12 apartment building consisting of six room apartments each with 3 baths, extra breakfast room and enclosed heated sleeping porch and 10 closets. Building only 3 years old, in splendid condition, 100% rented to responsible tenants. There are also two automatic electric elevators, a furnished lobby, laundry, janitor's apartment on first floor. 444 Belmont-av., just off Sheridan-rd. Telephone Winnetka 237 or Superior 2372.

24 APTS.

12 5s, 12 4s, and base. apt.; full court; 125 ft. lot, strictly mod.; Gen. Elec. refrig.; gross rent $26,000; no conc.; 1st mtg., $126,000, 6½%; $5,000 yr. prep.; location South Shore; will trade for high class 6 apt. in same loc. and will take back 2d mtg.; easy terms. Address T S 238, Tribune.

TO EXCHANGE—COLUMBUS PARK DIStrict, Austin, 27 apt. cor. bldg., near L. car line and bus; 3 and 4 rooms; strictly modern; mechanical refrigeration; rent over $20,000; 100% rented at reasonable prices; one mortgage, reduced to $77,000. Want mortgage paper, smaller property, or clear vacant. Address M O 186, Tribune.

TRADE

2 flat brick, 6 rooms each, near 63d and Kedzie, for bungalow. 6257 So. Western-av. Republic 3200.

HAVE CLEAR 2 APT., 6 RMS., 2 BATHS, value $30,000; clear lot in Ravinia, value $14,000; clear lot in Fort Sheridan, value $12,000, and can add up to $18,000 in cash. Will trade all or any part for well located good income property on South Side. No colored property. Address P E 260, Tribune.

WILL EXCHANGE FLATS.

Six, heated, corner; wonderful loc. in heart of Logan Sq., for clear, good farm, near Chicago; have first mtge only. Address D 325, Tribune.

WOODLAWN HOTEL.

112 rms., 112 baths. Rent $70,000 year. L. sur., I. C. trans. Equity $85,000. Want $35,000 cash, bal. trade.
ADDRESS K C 81, TRIBUNE.

WILL EXCHANGE OR SELL

40 apt.; near Lincoln Pk., 1 blk. Sheridan-rd.; also street car; prefer bldg. on S. S. Address K C 323, Tribune.

EXCHANGE NORTH SIDE 6 FLAT, 1 mortgage, and vacant corner clear for good located North Side 12 to 18 apt., subject to 1 mortgage. Owner only. Give full details. Address K J 105, Tribune.

TO EXCHANGE—MODERN HIGH CLASS 9 flat, Rogers Park; 1st mortgage only of $37,500. Want smaller improved, clear vacant, or mortgage paper for $20,000 equity. Address M O 185, Tribune.

TO EXCHANGE—SPLENDID NORTH SIDE 72 apt. bldg.; 1 mortgage only of $200,000. Want high class vacant or close in old improved for $125,000 equity. Address M O 184, Tribune.

MODERN 16 APT., NEAR KEDZIE AND Bryn Mawr. All 4 rooms. Rental, $14,000. Well financed. Will consider good vacant or old improved on cash basis. John Zagar & Co., 2400 Wentworth-av.

EXCH.—WONDERFUL N. SIDE CORNER overlooking park, ripe for tall building. Imp. now with 15 apt. bldg. Will take small going farm as part payment. Address K J 225, Tribune.

EXCHANGE 6 AND 18 APT. NORTH SIDE subject to 1 mortgage for good located 32 to 48 apt. north side only, with 1 mortgage. Deal with owner direct. Submit full details. Address K L 71, Tribune.

MODERN 6 APT. WITH BRICK GARAGES, all rented, in Logan Square. Well financed. Owner will exchange his equity on a cash basis for old improved or other property. John Zagar & Co., 2400 Wentworth-av.

TO EXCH.—NEW N. SIDE COR. 12 APT., income $10,000; real equity. Want larger N. S. bldg. from owner.
M. BRADLEY,
6970 Sheridan-rd. Briargate 2206.

NEW 24 APT. BLDG., ROGERS PARK, 200 ft. w. of Sheridan-rd., for large apt. bldg. in South Shore; will add cash and mtg. paper. Silver Realty Co., State 1150.

NEW HIGH GRADE 2 FLAT 6 ROOMS, 2 h. w. htg. plants; very latest imp.; best sect. of N. W. S.; trade for low priced city vacant and cash. Sternfeld, Irving 8608.

4 APT. BUILDING, BUNGALETTE IN rear, Tampa, Fla. Mod., clr., occupied; living inc.; 3 yrs. old; for house, 2, 3 or 6 apt. Owner, C. A. Legh, 1433 Madison-st.

Los Angeles for Chicago.

Duplex apts. to trade for N. S. bungalow. Add. owner, 1036 N. Dearborn, Apt. 801.

EX. NEW 12 APT. ALL RENTED PORTAGE Pk., for bung. or 2 fl.; also beaut. brk. bung., exch. for 2 fl.; no agts. Inq. 5419 Irv. Pk.

BUILDER WANTS RIPE VAC. OR SMALLer for $27,500 equity in beau. Engl. type 12 apt., subj. to 1st mtge.; N. W. side. Address K L 202, Tribune.

Business Property.

S. E. CORNER HARRISON AND RACINE, 96x100. Old improvmts. net about $3,500. 1st, $35,000. Ripe for immed. develpmt. Will accept bus. vac. or imprvd. for equity and add cash or will build for responsible tenant.
ROSENTHAL, MAYER & LEWIS.
[Exclusive Agents.] State 8884.

15% NET.

Corporation dissolving wishes to dispose of their Chicago holdings subject to one mortgage, which shows 15% net return; will accept country estate, going ranch or improved Chicago property. Address K J 108, Tribune.

HIGH CLASS PROPERTY.

Consit. of store, flat, and three offices on Milwaukee-av., near Logan Sq., for home, 2, 3, or 4 flats, North or N. W. Side; have 1st mtge. only. Address D 323, Tribune.

MAINE SUMMER HOTEL, FULLY EQPPD., accommodations for 80; near Bar Harbor, in heart of nation's most exclusive summer playground. Exchange for any well located property. C. A. MANN, 1899 Victory-blvd., Staten Island, N. Y.

UPTOWN BUSINESS COR.

subject to one bank mortgage; builder will trade for good north side clear vacant ripe for improvement; good income and priced for quick trade. Longbeach 2308.

140 ROOM HOTEL, COMPLETELY FURN., in thriving, all year round Florida city of over 160,000; free and clear. Will trade for clear and vacant Chicago property. Curtis-Green Co., P. O. Box 2911, Tampa, Fla.

TRADE, BY BUILDER, 2 STORES, 3 FLTS. 100% rtd.; near Belmont-Central; mod. bldg.; elec. refrig.; in-a-dor beds, for vac., ripe to build; no sub.; will add cash and contr. paper. Address K C 514, Tribune.

STRICTLY HIGH CLASS HOTEL, NEAR Sheridan-rd., 94 rooms, 95 baths; fine furniture; capacity income $58,000; price $260,000. H. W. CROXTON, 1027 LELAND.

TRADE STORE AND 2 FLAT FOR ACREage or cottage or what? Also Minnesota residence and 480 acres in Canada. E. Neslund, 2532 Normal-av. Vict. 7379.

FOR EXCH.—MY EQUITY OF $35,000 IN well paying garage and automobile agency. Want an apt. bldg. Will make close deal. Address E N 571, Tribune.

19-ACRE CORNER WITH GAS STA. ON Dixie highway, 65 miles Chicago. Living house, chicken hse.; for bungalow or 2 flats. Rogers Park 1166.

EXCHANGE STORE AND FLAT BLDG., 2 lots, Lincoln-av., north of Fullerton; rent $4,700; price $35,000; for smaller and $3,000. Ph. Diversey 3040.

MODERN AUTO SALESROOM ON FULLERton-av. nr. Crawford, completely equipped, leased for 5 years for apts. and will add cash. John Zagar & Co., 2400 Wentworth-av.

EXCHANGE—HALSTED AT DIVERSEY 3 sty. brick store and flat bldg., price $15,000, rent $2,200, for frame bldg. and $2,000. Phone Diversey 3040.

WANT SM. APT. OR RES. FOR $5,000 equity S. S. bus.; sm. mtg.; might $1,000 cash. Address L 479, Tribune.

129X125 FT. CORNER AT LESS THAN $400 per foot. Within 500 ft. of double section line. State 4670.

THREE LOTS IN CALUMET CITY, REAL estate, stock in exchange. Address K D 160, Tribune.

BRICK BUSINESS BLOCK FOR A FARM. All kinds of exchanges. H. A. Stauffer, Lafayette, Ind.

EX.—2 STORES, 11 FLATS, STV. HT., INC. $4,200 year. Address T K 471, Tribune.

EXCHANGE—MEAT MARKET, 307 NORTH-av., for lot and $500. Diversey 3040.

Farms and Acres.

FOR SALE OR TRADE.

1,277 acre country estate near Lynchburg, Virginia, in the foothills of the Blue Ridge. Manor House contains seven bedrooms, three baths, running water, electric light, etc.; manager's house and five other dwellings, one of which is old-time colonial home built by slave labor, together with a complete set of hay barns, horse barns, cow barns, etc.; new horse barn built last year for twenty head, water to barns by gravity; together with all manner of other buildings such as smoke houses, corn cribs, blacksmith shop, etc. Completely tooled with modern machinery, including two trucks, tractor, tractor plows, seeding machinery, baling presses, etc., all new. One of the best country estates in Virginia. Farm fenced, running water in every field, 600 acres open and 700 acres in timber; $10,000 available for cutting at present. The farm is stocked with pure bred registered Guernseys, 24 head snow horses and hunters, sheep, hogs, and Angora goats. Clear of all encumbrances, heavily stocked with game, including wild turkeys, quail, rabbit, squirrel, dove, and on occasions, deer. Fine night hunting. Will sell or trade this estate, completely equipped, including the furnishings of the home for cash, bonds, stocks or a country estate of similar character close to Chicago. This property is within 35 minutes by automobile from Lynchburg and within 15 minutes of a very good small town. What have you? Address K J 66, Tribune.

EXCH. 80 AC. FARM, BLACK SOIL, FAIR bldgs.; 3 mi. to Barrington; value $24,000; clear. Owner wants bus. prop. 4662 Broadway. L. B. 0620.

Want Large Apt. Hotel or

Real Est. in Chgo., exch. my 1,665 ac., clear Ill. farm. Address H T 161, Tribune.

80 ACRES—35 MILES SOUTH OF CHIcago limits; no impts.; price $7,500; mtg. $2,800; will accept part trade, part cash. Peterson, 3439 Milwaukee-av.

960 A. GRAZING LAND 150 MI. S. OF ST. Louis, $8,000; equity $2,000; mtg. 4 yrs.; will take clear vac. or small bldg. subj. to one mortgage only. Briargate 4385.

ONE HUNDRED ACRES, IOWA LAND; 3½ miles from Iowa's largest industrial city; or what have you?
HARRY WILBUR, 909 Irving Park, City.

REAL ESTATE FOR EXCHANGE.

Farms and Acres.

SUNNY SOUTHERN CALIFORNIA—Have 50 acres, full bearing oranges, valued at $125,000; income will average $1,000 per acre. Will exchange for Chicago. Submit to CHELEW & HOIT, 3841 Wilshire-blvd., Los Angeles.

RIO GRANDE VALLEY, 20 ACRES GRAPEfruit grove; bearing orchard; small house; chicken house; implements; mules; crop in, etc. For quick sale $550 an acre, worth $800; no brok., no trades. Owner, Edg. 4606.

7,700 ACRES CLEAR FARM AND TRAPping land in Louisiana. Will exchange for $80,000 equity in paying apt. bldg., N. S., subj. 1st mtg. CLYDE F. FRAZIER, 160 N. LA SALLE-ST. CENTRAL 8153.

CLEAR FARMS AND VAC LOTS FOR equities in apts. and bus. prop., any size; foreclosure or to be foreclosed. W. E. Meyers, Agcy and Loan, 105 W. Monroe. Dearborn 8198.

EXCH. GOOD IND. FARM, 100 MI. OF Chgo., for apt. hotel or real estate in Chgo. Address H T 186, Tribune.

Houses.

ATTR. 9 RM. RES., WILMETTE; PRICE $27,000; blk. w. Sheridan-rd., no. of Central-st., Evanston; 75x160; 1st mtg., $13,000, no paymts. until April, '31. Want 2 or 3 apt., north, for equity. H. C. Dix & Co., 1131 Argyle-st. Longbeach 4297.

WILL TAKE $2,000 CASH AND A MEAT market or lunch room for $4,200 equity on a six room brick bungalow and a 2 car garage; price $12,500. Owner, 1320 N. Mason-av. Call eve.

FORT LAUDERDALE, FLA.—OWNER SPANisa type, up to date bungalow and garage apartment. Chgo. vacant or small improved, what have you? Address D 299, Tribune.

HAVE SEVERAL N. W. SIDE BUNGALOWS. Will consider Niles Center or other good N. W. side vacant equities.
RALPH H. BEESLEY, 4219 Irving Park.

EXCHANGE MOD. 6 RM. BRK. HOUSE, 4330 N. Mozart, $10,500 for lot and $2,000. George Torpe, 2358 Lincoln-av.

TO EXCHANGE — SEVERAL SUBURBAN homes for city bungalows or 2 flats. Arthur W. Kane, 33 S. Clark. Cent. 9829.

HAVE N. AUSTIN 5 RM. BRK. BUNG. Want vacant bet. Harlem-Oak Pk., North and Grand. Address K G 416, Tribune.

WTD.—LOT AS DOWN PMT. ON 5 RM. bung. Merrimac 8180, 2446 Normandy-av.

Vacant.

AN $80,000 EQUITY IN ONE OF THE most desirable properties on the North Side, east of Sheridan-rd. Zoned for high building. New mtge. 5½% 5 years. Will exchange for N. S. Apt.
See Mr. McCarroll,
Baird & Warner, Inc.
4545 Broadway. Long. 1855.

NILES CENTER VACANT. VALUE $100,000; clear of incumbrance. Will exchange all or part for Chicago improved.
See Mr. McCarroll,
Baird & Warner, Inc.,
4545 Broadway. Longb. 1855

TO EXCHANGE—MY CLEAR 50X150 KENmore-av. vacant, near Lawrence; wonderful hotel site; value $45,000; for 1 story stores North or Northwest, subject to but one mortgage; or will consider small hotel proposition leased to reliable tenant for long term, with one mortgage. Please describe to owner. Principals only. Address M O 183, Tribune.

WE SPECIALIZE IN HANDLING VACANT equities any place in U. S.; we have sold and exchanged over $1,000,000 worth of equities in the last year. Write us and we will advise if we can handle. Address H L 187, Tribune.

BARGAIN, 3 BLKS. DRAKE HOTEL, 125 ft. old imprv.; fine bldg. site; $1,500 ft. Part trade and cash for $140,000 eq.
CROWE BROS. & CO.,
Dearborn and Chicago. Superior 3700.

BECAUSE OF FINANCIAL REVERSES, must dispose of my $11,000 equity in finest Florida citrus grove, in Lake County, for—what have you? Address J J 358, Tribune.

WANTED—6 ROOM MODERN BUNGALOW, Devon-Western section; my $2,500 equity as down payment in 40x140 ft. lot in Sauganash, price $4,500. What have you? Address G G 237, Tribune.

WILL ACCEPT YOUR JUNIOR MTG. PAper at full value for my choice apt. clear vacant on Ridge-blvd., south of Touhy. Address S N 150, Tribune.

WANT SUMMER COTTAGE OR LAKE frontage for 5 lots across from Wheaton college; 2 blks. to elec. sta.; mean bus. Address K C 505, Tribune.

BUILDERS, ARE YOU INTERESTED IN trading contract and mtge. paper or apt. for 400 ft. of Vol. 2 vac., loc. nr. 87th-Stony Is.? Submit offer. Owner, State 2904.

WILL EXCHANGE 7 CLEAR LOTS IN CHIcago Heights for cottage, bungalow or 2 flat subject to 1 mtg. B. M. HOPKINS & SONS, 1408 E. 63d-st.

WILL TRADE 2 GOOD LOTS FOR NEW 2 or 3 flat; gd. neighborhood; must be bargain. Have some cash. Juniper 0407.

EXCH. MY CITY RES. VAC. FOR YOUR equity in bung., N. or N. W. Give details. Private party. Address J L 176, Tribune.

SELL OR TRADE FOR HOTEL OR APT. bldg., 20 clear lots, Calumet area and other equities. Address K C 90, Tribune.

WILL ACCEPT WISCONSIN, MICHIGAN, and Minnesota farms for good Chicago vacant. Address S M 238, Tribune.

WANT APTS. FOR CASH OR TRADE FOR clear vacant. 155 N. Clark, Rm. 621.

50 FT. ROGERS PK. VACANT FOR 3 OR 6 flat. Superior 5941.

$150,000 EQ. CLEAR VAC., S. S., FOR APT. or garage, N. sub.; 1 mtg. Ard. 1024.

Miscellaneous.

Exchange my Chicago property for fur coat, living room furniture, bonds, securities, summer resort, or what? Address K J 110, Tribune.

ATTENTION!
LOT AND BOND HOLDERS.

LET US CONVERT YOUR LOT EQUITIES OR UNPROFITABLE BOND AND SECURITY INVESTMENTS INTO INCOME PRODUCING IMPROVED REAL ESTATE. ADDRESS K J 198, TRIBUNE.

WANTED—LARGE BLOCK OF ACRES within 20 miles of Chicago Loop, in exchange for close in well rented, thoroughly modern Chicago improved. State fully price and location of your acres. Address J L 175, Tribune.

IF YOU WISH TO EXCHANGE YOUR OUT of town property for high grade North Shore imprvd. or vacant, call or write Mr. Manus, Rm. 1548, 310 S. Michigan-av.

HOTEL, 44 APT. AND GOING BUS. STRICTly mod.; fine loc.; subj. to 1st mtg. only; want cash and trade. H. C. Dix & Co., 1131 Argyle. L. B. 4297, or L. B. 2708 Sunday.

40 RAVINIA CLASS-A LOTS AND COUNtry home; will exchange for improved business or N. S. Apts.; subj. 1st mtge. CLYDE F. FRAZIER, 160 N. La Salle-st. Cen. 8153.

WANTED—GOOD CLEAR VACANT FOR IMproved; will add cash. Automobile Bonding Co., 105 W. Monroe. Rand. 7992.

OWNER WILL EXCH. COTTAGE, BUNG., 2 or 3 or 7 flat for farm, vac., bus. or other real estate. 2031 W. 35th. Laf. 0909.

CHICAGO IMPR. FOR FARM LANDS NEAR Chicago. Address J C 273, Tribune.

CHGO. INCOME PROPTY. WTD.—SO. LNDS. in trade. Address L 78, Tribune.

$56,000 IN CLEAR CEMETERY LOTS FOR apt., bus. pr. N.; subj. 1 mtg. Ard 1024.

TO LEASE & WANTED TO LEASE.

TO LEASE—NEW 10 STORY FIREPROOF apt. hotel, 156 units of 1, 2, and 3 rms. and kitchenettes, with latest equipment; location, S. E. corner Sheridan-rd. and Galt-av. Phone J. W. Dunklau, Longbeach 4515.

WANTED—12,000 TO 15,000 FT. FOR TAIlor shop in downtown district; 1 or more floors; full details 1st letter; no brokers. Address L 77, Tribune.

RESPONSIBLE PARTY DESIRES LEASE ON well located kitchenette apartments or hotel building. Address D 319, Tribune.

REAL ESTATE LOANS.

First Mortgage.

WE MAKE 1ST AND 2D MORTGAGES. ALSO VACANT LOANS.
WALTER T. LARSON,
5922 N. Clark-st. Longbeach 7150.

WANTED—PRIV. PARTY LOAN $10,000 lge. vac. bus. cor., imp. in high secur. 1st mtg., 6%, 5 yrs. Address L 196, Tribune.

WANTED—STRAIGHT LOAN, 3 TO 5 YRS., $3,000 on 2 flat new; modern bldg.; near Gary, Ind.; rented; excellent transportation. Write 506 W. 27th-st., Chicago, Ill.

LOANS TO PROPERTY OWNERS — MAKE and buy 1st, 2d, 3d mortgages and contracts. R. 1116, 134 N. La Salle. Rand. 1187.

WANTED—$10,000 ON CHAIN STORE, flat, Devon bet. Clark-Greenview; value $30,000. Scharf, 3520 Monrose. Ind. 1363.

SPECIAL FUND FOR 2D MTGS. ALSO 1ST mtgs., low rates. C. Cutler, Rm. 1808, 77 W. Washington-st. Dearborn 1392.

MTGE. LOANS. HAVE PRIVATE MONEY from $25,000 to $350,000 to loan on real estate. Address L 196, Tribune.

WANTED—$5,000 1ST MORT. ON LARGE vacant business cor.; assessment paid; private party preferred. Forest 3039-M.

CONSTRUCTION COMPANY WANTS PARTY to take title to fireproof buildings. Address L 530, Tribune.

BY PRIVATE PARTY, $1,500 LOAN ON clear vacant South Side property, value $6,000. Call Radcliffe 5647, Heilscher.

WANTED — CONSERVATIVE FIRST AND second mortgages on high grade property. Address E H 221, Tribune.

WTD—FOR PVT. PTY. $1,000 1ST MORT. Cir. prop. 2 yrs. Address F 54, Tribune.

$20,000 FOR STRIP COAL, SOUTHERN Iowa. Address S 405, Tribune.

ALFRED HAMBURGER & CO., 36 S. STATE. Private funds, 5½-6%; also 2d mtg.; reas.

LARGE REFINANCING LOANS MADE. C. Rubin, 1329, 160 N. La Salle. Sta. 1681.

MONEY TO LOAN—ON BUILDINGS BY Eastern Co. 155 N. Clark, Rm. 621.

SPECIAL FOR SMALL LOANS—$2,500 TO $10,000. Max Loeb, R. 302, 140 S. Dearbn.

LADY WITH FUNDS WANTS MTG., 5½% int., 75% value. Address K J 103, Tribune.

REAL ESTATE LOANS.

First Mortgage.

MONEY TO LOAN.

FIRST, SECOND MORTGAGES.
CONSTRUCTION, REFINANCED.
LARGE OR SMALL. LOWEST RATES.
HILDA E. SCHROEDER,
Tel. Dearborn 4406. 10 N. Clark-st.

BEST RATES

on first mortgages.
DOVENMUEHLE, INC.,
7 S. Dearborn-st. Central 8814.

$30,000 FIRST MORTGAGE FOR PERIOD of present six year lease which pays 6% net on $80,000. Industrial with N. W. switch on near north side. Address K G 419, Tribune.

WANTED—$15,000 1ST MTGE. LOAN ON $65,000 vacant Austin business corner. 1 yr. 7% interest at whatever commission necessary for quick action. Ph. R. Brooks, Columbus 2608.

PRIVATE PARTY HAS AVAIL. FUNDS FOR first mortgage, improved property loans at reasonable rates. Also high grade improved second mortgaged loans. Address K D 159, Tribune.

INSURANCE FUNDS TO LOAN ON CHIcago property; $7,000 to $300,000; attractive terms.
PEABODY CO.,
10 S. La Salle-st. Established 1885.

LADY WITH FUNDS WANTS GOOD FIRST and second mortgage loans; monthly payments or straight loans; 6% interest; low commission. Address D 383, Tribune.

WANTED—FIRST MORTGAGES, $4,000 EA. 20 5 room brk. bungs. sold to reliable people; 3 blks. I. C. Riverdale Sta.; 25 min. to Loop. Address L 481, Tribune.

Junior Mortgage.

WE MAKE SECOND MORTGAGES

You can get a second mortgage for more—but—you can't get one for less.

Why Not Save as Tho' You Had to?

Commission:
$35.00 per $1,000 for 1 year
$65.00 per $1,000 for 2 years
$90.00 per $1,000 for 3 years

PERSONAL HOME MORTGAGE COMPANY

105 W. MADISON-ST.
COR. MADISON & CLARK.
Franklin 5700. ROOM 407.

2ND MORTGAGE LOANS.

$500 TO $25,000.
Repayable in easy monthly installments. On desirable loans on homes occupied by owner our commission charges are:

	1 yr.	2 yrs.	3 yrs.	4 yrs.
On $1,000	$ 35	$ 60	$ 90	$120
On 2,000	70	120	180	240
On 3,000	105	180	270	360
On 4,000	140	240	360	480
On 5,000	175	300	450	600

On other classes of property rates are slightly higher.
No charge for appraisal papers, etc.
Bring deed or last tax receipt.
C. M. WEEKS, 127 N. Dearborn-st.

LOANS TO PROPERTY OWNERS FOR taxes, special assessments, improvements, repairs, to pay debts, reduce present monthly payments or other purposes; low rates and quick action; bring deed or tax receipt. PAUL R. BRADLEY, 127 N. Dearborn-st.

WILL ALLOW $110

for $1,100.00 Junior Mortgage payable $40 per month, bearing interest at 7%. Address H T 162, Tribune.

$100 OR MORE TO PROP. OWNERS FOR taxes, assmts., remodeling; no co-signers. DAVIS PLAN LOAN, Room 1718, 160 N. La Salle-st. Rand. 3892.

WANTED—$4,000 JUNIOR MORTGAGE ON store and flats; North-av., east of Halsted. 1 yr. straight first mortgage, $18,000, due March, 1931. Address K 515, Tribune.

2D MORTGAGE LOANS SINCE 1906—Made, bought, loaned on; you get money in one day; ask any bank about us. SIMMONS BROS., 69 W. Washington-st.

DU PAGE, LAKE, WILL AND KANE COUNty second mortgage loans; low rates and quick action; bring deed or tax receipt. W. J. MAGRADY, 127 N. Dearborn-st.

SECOND MORTGAGE LOANS, $1,000 TO $50,000, made on factory or other properties; repayable in monthly installments. S. M. BLOSS & CO., 127 N. Dearborn.

2D MTGE. LOAN; BUS PROP. 87TH-ASHland. Dr. E. B. Perry, 1305 E. 63d.

2D MORTGAGES MADE OR BOUGHT ON colored or white property. Rand. 3080.

Contracts.

Monthly Payment Contracts
ON SMALL HOMES BOUGHT BY
WILLIAM F. PELHAM CO.,
111 W. Monroe-st. Central 6703

LOANS.

Personal, Property, and Salary.

LOANS TODAY
30 MOS. TO PAY

CHICAGO'S Smallest Repayment Plan.

Borrow any amount up to $300. Pay off all your scattered debts and have only one place to pay.
FURNITURE LOANS to husband and wife.
UNDER STATE SUPERVISION.

Lincoln Loan Company

4804 N. KEDZIE-AV. 2D FLOOR. CORNER OF LAWRENCE. IRVING 9886.
3d floor Garfield State Bank Bldg., 4010 W. MADISON. NEVADA 1186.
6240 S. HALSTED. OVER WHEELER'S. WENTWORTH 8749. ENGLEWOOD 4551.

LOANS—$50 TO $300

ON HOUSEHOLD GOODS OR SALARY AT LEGAL RATES.

You get the full amount of the loan. No deduction. No commissions. No investigation among your relations, friends, neighbors.

3 TO 20 MONTHS TO PAY.

If you want to get a dignified, confidential loan in a friendly, helpful way, and are unable to call at our office, WRITE OR PHONE and we will call and see you.

C. C. ERD

7 S. DEARBORN. ROOM 916.
PHONE CENTRAL 4733-4734.

$10 TO $300—LEGAL RATE.

ON YOUR SIGNATURE ONLY.
LOCAL LOAN CO.,
UNDER STATE SUPERVISION.
27 W. WASHINGTON. RAND. 6210.
1200 N. ASHLAND. BRUNS. 3100.
6335 S. HALSTED. WENT. 4150.
4010 W. MADISON. KEDZIE 5900.
8 N. OGDEN. HAYMARKET 4700.

LOANS
$200 TO $5,000

WEEKLY OR MONTHLY PAYMENTS.
MERCHANTS FINANCE TRUST.
1946 W. DIVISION-ST.
TELEPHONE BRUNSWICK 9800.

PERSONAL LOANS.

COMMONWEALTH INVESTMENT & FINANCE PLAN.
100 N. La Salle-st., Rm. 507. Rand. 6811.
3211 W. Roosevelt-rd. Rockwell 6030.

BUSINESS LOANS.

to Factories, Shops, Stores, Restaurants, Laundries, Furnished Apt. Houses, on fixtures and equipment. Easy time payment. F. BOLAND, 5th fl., 215 W. Randolph. Fran. 1966.

MONEY FOR EVERY NEED.

WOODLAWN-WIMSETT,
6253 Woodlawn-av. Franklin 4383-84.

PERSONAL LOANS.

SOL H. SIEGEL & CO.,
160 N. La Salle-st. Franklin 2958-9.

PERS LOANS LESS THAN LEGAL RATE. UNION DISCOUNT CORPORATION, 30 N. DEARBORN-ST. CENTRAL 3370.

FURNITURE AND SALARY LOANS. COLONIAL FINANCE CORPORATION, Room 1503, 20 E. Jackson. Harrison 9094.

PERSONAL LOANS—COMMERCIAL GUARANTY CO., 11 S. La Salle-st. Randolph 4436.

RETIRED PHARMACIST WILL MAKE loans to druggists and physicians at low rates. Phone State 0747.

LOANS.

Personal, Property, and Salary.

Lowest Rate In Chicago on Household Loans $100 to $300

By reason of large volume and by limiting our service to the larger loans from $100 to $300 "Household" has been able to reduce its interest rate to almost one-third less than the charges permitted by law.

Here Is the Cost
On 20 Month Payment Plan:

$100 average monthly cost......$1.32
$200 average monthly cost......$2.63
$300 average monthly cost......$3.94
Other amounts at same rate.

WE DO NOT NOTIFY your employer; neither do we make inquiries of your friends, relatives or tradespeople.

NO ENDORSERS. If you are unable to call at our office, phone or write us and our representative will call at your home.

LOOP:
77 W. WASHINGTON-ST. State 0151.
105 W. MADISON-ST. Franklin 0985.
105 W. MONROE-ST. Central 2559.
SOUTH:
841 E. 63D-ST. Plaza 8360.
6856 S. HALSTED-ST. Englewood 5534.
736 E. 63D-ST. Fairfax 2838.
SOUTHWEST:
6255 S. ASHLAND-AV. Hemlock 4510.
2355 W. 63D-ST. Republic 4472.
WEST:
9 S. KEDZIE-AV., 3d Fl. Van Buren 0100.
NORTHWEST:
2958 MILWAUKEE-AV. Capitol 3440.
4710 IRVING PARK. Pensacola 4570.
NORTH:
1951 IRVING PARK. Buckingham 1008.
4753 BROADWAY. Longbeach 7163.
SOUTH CHICAGO:
9130 COMMERCIAL-AV. So. Chgo. 0103.
OAK PARK:
1140 LAKE-ST., 3d Floor. Euclid 503.

Household Finance Corporation

START 1930 RIGHT

Pay your bills. Keep your credit good. We will lend you the necessary money and you will have only one place to pay.

$100—$200—$300

Lawful Interest Rate.
25 MONTHS TO PAY.

The signatures of husband and wife are sufficient. No inquiries made of your friends, relatives, or employers. A friendly, human organization, established more than forty-two years. Costs nothing to investigate. PROMPT SERVICE.
CALL, WRITE OR TELEPHONE.

METRO LOAN CO.

Business Established 1887.
3 OFFICES FOR YOUR CONVENIENCE.
120 S. STATE-ST. SINGER BLDG. ROOM 800. PH. RANDOLPH 3468.
4803 N. LINCOLN-AV. COR. LAWR. ROOM 215. PH. LONGBEACH 3457.
9 S. KEDZIE-AV. COR. MADISON. ROOM 231. PHONE KEDZIE 1437.
UNDER STATE SUPERVISION.

YOUR GUARANTEE OF LEGITIMATE LOANS

Officers of
First State Pawners Society
JOHN V. FARWELL, President. Director, National Bank of the Republic.
JOHN STUART, Vice President. President, Quaker Oats Company.
EDWARD W. FENTON, Second Vice Pres. President, Harris Trust and Savings Bank.
DAVID R. FORGAN, Treasurer. Vice Chairman of the Board, National Bank of the Republic.
THOMAS E. DONNELLEY, Secretary. President, R. R. Donnelley & Sons Co.
$1.00 to $1,000.00
LOANED ON
Jewelry, Watches, Diamonds, Silverware,
At 1% a Month.
LOWEST INTEREST RATE IN CHICAGO.
$ 10.00 LOAN COSTS $0.10 A MONTH.
$100.00 LOAN COSTS $1.00 A MONTH.
NO OTHER CHARGES.
42 S. CLARK-ST.

STOCKS AND BONDS.

TO BOND OWNERS.

We have a market for real estate bonds. If you have bonds you wish to dispose of write us complete details and within 5 days we will submit to you our best offer. You are under no obligation unless satisfied with our offer. Address K J 551, Tribune.

I CAN DISPOSE

of your 1st mortgage real estate bonds to your advantage; submit list, include name and house of issue and maturity date. ADDRESS J G 98, TRIBUNE.

IF YOU OWN REAL ESTATE BONDS which you are unable to sell in this market, but which you wish to dispose of, call Central 6829.

REAL ESTATE BONDS, STRAUS OR Greenebaum preferred. Address K D 166, Tribune.

WANT TO TRADE $150,000.00 FIRST mortgage for good bonds. Address L P 6, Tribune.

MORTGAGES FOR SALE.

2D MTGS. ON PRIVATE HOMES AND 2 flats, $500 to $5,750 on Chicago homes; liberal disc.; principal and interest guaranteed. Baran Securities, Room 1203, 11 S. La Salle. State 0720.

$10,000 JUNIOR MORTGAGE, 6%, PREpayment $1,000; expiring Feb. 15, 1932; price of bldg., $50,000. For details call Longbeach 5332. Mr. Price.

SEVERAL INDIVIDUAL FIRST MORTgages, $3,000 to $5,750 on Chicago homes, 5 years, 7% interest. Mr. Knapp, 33 N. La Salle-st., Suite 3658.

MTGS. FOR SALE, $10,000 TO $250,000; good discount; excellent location. Address L 185, Tribune.

WILL PAY CASH FOR 1ST MTG. R. E. bonds in any amts.; give full particulars, lowest price. Address K J 481, Tribune.

1ST MTGES. ON HOMES AND 2 FLATS; less than 50% of value. Baran Securities, Room 1203, 11 S. La Salle. State 0720.

FOR SALE—FIRST MORTGAGES, $1,500 up. Chicago and suburbs. Good for you. Will J. Bell, 69 W. Washington-st. Cent. 2579

HAVE GREENEBAUM INVESTMENT CO. 1st mortgage gold bond and 6% interest. Call Central 9517.

$22,000 MORTGAGE—GUARANTEE POLIcy; seasoned; 5 years, now $1,000. Liberal discount. Longbeach 1026.

$2,500 1ST MTG. ON WIS. FARM DUE 2 yrs.; 20% disc. Owner, P. O. box 644 Chi.

FINANCIAL.

CASH FOR BONDS.

Will buy Woodvale, 5229-35 Woodlawn-av. bonds at 80. Can use limited amount of these bonds. Address K J 189, Tribune.

$500 TO $50,000 LOANED ON UNLISTED stocks, bonds, or other collateral. S. M. BLOSS & CO., 127 N. Dearborn.

WISH TO BUY SMALL OLD CHARTER, preferably of financial corporation in good standing. Address J 399, Tribune.

PATENTS—PATENT ATTORNEYS.

PATENTS—TIME COUNTS IN APPLYING for patents; send sketch or model for instructions or write for free book, "How to Obtain a Patent" and "Record of Invention" forms; no charge for information on how to proceed. CLARENCE A. O'BRIEN, Registered Patent Attorney, 5-A Security Savings and Commercial Bank Bldg., Washington, D. C.

PATENT SENSE—VALUABLE BOOK FREE for inventors seeking largest deserved profits. Lacey & Lacey, 763 F-st., Washington, D. C. Estab. 1869.

PATENTS, TRADEMARKS, COPYRIGHTS. MILO B. STEVENS & CO., 53 W. Jackson-blvd. Estab. 1864. Main off. Washington.

FREE ADVICE ABOUT OBTAINING PATents. Inventors' Service Bureau, 314 W. Ck.

BOOKS AND MAGAZINES.

WANT BOOK OF KNOWL. AND HARVARD classics. Address F J 550, Tribune.

LA SALLE BUS. ADM. COURSE, 18 VOLS., $15. 7130 Cyril, Apt. 115. Plaza 8246.

RADIOS AND SUPPLIES.

RADIO CABINETS ALMOST GIVEN AWAY BECAUSE

[illegible]

BIG RADIO SACRIFICE

[illegible]

OPEN TODAY UNTIL 5 P. M. WEEKDAYS UNTIL 9 P. M.

2544 S. MICHIGAN-BLVD.
PHONE MICHIGAN 2700

SOME MORE RED HOT TRADE-IN BARGAINS FROM BASS

[illegible]

BASS CAMERA CO.

Dealers in Finest Radios Made.
179 W. MADISON-ST.
STATE 7410.

INVENTORY SALE

30 to 40% Off Adv. Price.

[illegible]

CAMERAS AND OPTICAL GOODS.

[illegible]

RADIOS AND SUPPLIES.

RADIO CABINETS

BECAUSE

FURNITURE MFG. CO.

RADIO SACRIFICE.

Beautifully Matched Walnut Consoles.

BUSINESS OPPORTUNITIES.

ACTIVE PARTNER — UNDER 45, WITH executive ability, to join me in taking over entire business, including patent, tools, dies, stock, etc., of nationally endorsed commercial specialty, which I have sold successfully. Progress and profit made since established. Will stand strictest investigation. No dead stock or delinquent accounts. Tremendous manufacturing profit. Business can easily be tripled; $7,500 cash required for ½ interest. Write fully, giving phone number. ADDRESS F 136, TRIBUNE.

APT. HOTEL—26 UNITS, ALL PR. BATHS; rent $25 per unit; ht., ½ gas and elec free; clrs. $550 and 3 rm. apt.; $2,000 to handle. Call bet. 10-4 Mon., 3225 Lawrence.

AUTOMOBILE AGENCY.

Ford agency; 25 miles northwest of Chicago, suburban territory; going business; poor health reason for selling; first reasonable offer accepted. Address K N 351, Tribune.

AUTOMOBILE DRIVERS

CHECKER CAB MEN
earn more than a living. We furnish the business. See Mr. Green today.
CHECKER TAXI CO.
1401 W. Jackson. Monroe 3700.

AUTO AGENCY—OUT OF TOWN; OLD EST. bus. Bus. to 1929, $125,000; some cash req., easy terms. Address J L 435, Tribune.

BAKERY—3 MAN SHOP.

Good bus. Price $3,000. Owner going into own bldg. on Ashland-av. 6548 S. Halsted.

BAKERY—WHOLESALE.

Well est., good bus. prop., know. of baking unnec., $1,500. Address J L 531, Tribune.

BAKERIES—FULLY EQPPD.; TERMS TO suit; some as low as $300 dn. 1912 Lake.

BAKERY—FOR SALE CHEAP. 4653 LAWrence-av. Call West 3742.

BAKERY—GOOD LOCATION; REAS., WITH building; own price. 7215 Greenwood-av.

BAKERY—
Good stand. 8007 S. Ashland.

BARBER SHOP AND POOL HALL FOR Sale or Rent—Terms. 5457 Wentworth-av. New decorations, reasonable price. Englewood 7926.

BARBER SHOP AND BEAUTY PARLOR—3 chairs, up to date fixtures; 3 booths in beauty parlor; fully equipped. 1825 E. 79th-st.

BARBER SHOP — 3 CHAIRS; COMPLETE; modern equipment; doing good business. 3208 N. Crawford-av.

BARBER SHOP AND BEAUTY SHOPS—For Sale—Also fixtures, new and used. PAIDAR CO., 1120 N. Wells-st. Div. 0200.

BARBER SHOP—FOR SALE OR RENT—3 chairs; est. 5 yrs.; reas. 313 E. 61st-st.

BARBER SHOP — FOR SALE — WITH 3 chairs. 369 E. 75th-st.

BARBER SHOP—FOR SALE—3 CHAIRS. 3506 Ogden-av.

Bath and Massage Parlor.

Doing good business; located on South side; good opportunity; no agents. Address J F 447, Tribune.

BEAUTY SHOP.

Will sell very reasonable; leaving city. 1221 Diversey. Buckingham 1340.

BEAUTY SHOP—ESTAB. 6 YRS., STEADY clientele; for sale, or will trade for real estate, improved preferred. North or Northwest. Demke. Irving 8066.

BEAUTY PARLOR—FOR SALE—SUPPLIES, equipment; cash, easy terms. Catalogue sent. GIBBS & CO., 21 S. Wabash-av.

BEAUTY SHOPPE — WELL ESTAB., IN loop, for sale. Address D 363, Tribune.

BEAUTY SHOP — WELL ESTABLISHED; reasonable. Surf Hotel, 425 Surf-st.

BEAUTY PARLOR—FOR SALE—OR RENT—Apply after 11 a. m. 1317 Hyde Park-blvd.

BEAUTY PARLOR—5 BOOTHS; EXC. LOC. Doing good business. 3949 N. Sawyer.

BEVERAGE DISTRIBUTORS

To distribute the products of a new organization on a profit sharing basis. Call Seeley 8239, Monday.

BEVERAGE PLANT—FULLY EQUIPPED with cases and bottles; part cash and terms; for information. Kedzie 3820.

BILLIARD ROOM—IN 1ST CLASS NEIGHborhood; 6 tables; close to high school; no dealers. Address K M 104, Tribune.

BLASDELL NOVELTY WORKS EQPD. AND mod. house. $20,000. Tms. Towanda, Pa.

BOWLING ALLEYS, POOL, BILLIARD, Cigar, Fountain—All modern, in going recreation center city of 5,000. Must dispose of at once. Other business pressing. Address L P 38, Tribune.

BOWLING ALLEYS—9, LOCATED IN EXclusive section of Baltimore, Md., for sale; $12,000 cash only; wonderful proposition; will stand strict investigation. Address L P 1, Tribune.

BOWLING ALLEY, BILLIARD PARLOR — For sale. Will sell at best offer. ADDRESS J L 532, TRIBUNE.

BRICK PLANT—FULLY EQPD. MOD. COMmon brick plant, stiff mud; loc. N. W. Ohio. Only one in city. Capacity 60 m. day. Address L P 10, Tribune.

BROKERAGE GRAIN SECURITIES; LOOP; ground floor. Address K J 302, Tribune.

CAFETERIA FOR SALE.

200 seats; good business; reas. rent; long lease; exc. location. 319 S. Market-st.

CANDY, SCHOOL SUPPLY—OPP. LGE. 8 grade pub. school; 4 liv. rms.; rent $40; reas.; sickness; great buy for right party. Call 1217 N. Monticello-av., nr. Division-st., Grand-av.

CANDY, CIGARS, SODA FOUNTAIN—LIVing rooms; 4 rms. and bath; 2 car garage. Est. 13 years; good money maker. Rm. 620, 53 W. Jackson-blvd. J. R. Moe.

CANDY STORE — HIGH CL.; NEXT TO new, lg. theater; popcorn mach.; wond. op.; sml. inv. 3735 Southport. Buck. 5073.

CANDY, VARIETY—NR. C. SCHURZ SCHL. Gd. oppty.; cause, sickness. 3555 Mil'kee.

CIGARS, CANDIES, STATIONERY—Magaz., soda fount., etc. Old estab., gd. paying store. N. W. S., chp. rt., stm. ht., liv. rms., up to date. Must sell to settle aff., $750 or best quick off. buys all. Best barg. ever off. 4334 N. Western.

CIGAR STORE.

Paying business; excellent stock and fixtures; good location; other bus. takes me from city. Address J L 529, Tribune.

CIGAR STORE — IN LOOP BUILDING; will sacrifice. 640 S. Dearborn.

CIRCULATING LIBRARY—N. S., EXCEL. loc. Buck. 0156 after 9:30 a. m., Mon.

CLEANING AND DYEING STORE—TAILOR, furrier and laundry; very reasonable if sold at once. Sheldrake 4899.

CLUB FOR STUDENTS.

180 rooms; always filled; nets $3,000 per month; a gold mine for right party; must have $25,000 cash; will stand strict investigation. Address K L 73, Tribune.

COAL AND MOVING BUS.—2 TON TRUCK and 1 ton truck; all equipment; bargain. Spaulding 4724.

COMPLETE TOOLROOM EQUIPMENT AND punch presses. Could handle additional work or manufacture article of merit. Buckingham 2422.

CONFECTIONERY STORE.

Couple can make from $75-$100 wk. Tms. to reliable party. 5029 S. Ashland-av.

CONFECTIONERY — UNUSUAL BARGAIN; exc. loc. on car line; reas. rent; steam ht.; gentile preferred. Address J H 137, Tribune.

CONFECTIONERY AND CIGAR STORE—Reasonable. Call Hemlock 5330.

DANCE HALL AND LODGE HALLS BUS.—Modern, new building; 1st class; North Side; reas. Address J L 600, Tribune.

DELICATESSEN

for sale at a real bargain; well paying and established; a corner store in a thriving community on North Side. Phone Graceland 6888.

DELICATESSEN—STEAM TABLE AND BAKery; choice loc., N. S., doing $900 to $1,200 week; same owner 5 years; price $7,500; no brokers. Address L 419, Tribune.

DEL.—MUST GO AT ONCE, WIDOW'S OPP.; trans. cor.; N. S. New stock and fixt.; rt. $35; $500 cash or trade; sick. Take big loss. Owner. 5131 Irving Pk.-blvd.

DEL.—ALL KITCHENETTE TRADE; ONE of the oldest and best north side locations; 2 weeks free trial; terms; lifetime opport. for worker. Lake View 6666.

DELICATESSEN STORE—WONDERFUL OPportunity with fixtures ready for business. Sublease account of sickness. Apply 7509 Ridgeland-av. Midway 8767.

DELIC. GROC.—WOND. CHANCE FOR CPL. Net $300 mo.; rt. $50; stm. ht.; 3 liv. rms. Reas. Take car as part pymnt. Oak. 3484.

DEL. AND LIGHT GROC.—WELL PAYING; best offer buys it; liv. rms., stm. ht.; good stock and fixtures. 8159 South Park-av.

DELICATESSEN—WELL STOCKED; TRANS. cor.; good bus.; 3 living rms.; terms arranged. 4811 Fullerton-av. Berk. 4820.

DELICATESSEN—N. SIDE KITCHENETTE dist.; will give one week trial to prove claims. Call Sunnyside 2561.

DEL. GROC.—GD. BUS., STM. HT., RT. $40; 4 story rooming bldg., large apts. Sundays and evening. 3418 5th-av.

DELICATESSEN—GOOD BUSINESS; EXCLUsive neighborhood. 7114 Jeffrey-av.

DRESS SHOP

Ill health compels sale of oldest and best established women's wearing apparel shop on Howard-st.; unlimited opportunity for hustling merchandiser. Will sell on straight inventory for cash.

HOWARD FASHION SHOP,
1558 HOWARD-ST. ROGERS PARK 7222.

DRESS SHOP—ONE OF THE FEW CHOICE locations in town; good following; etasb. 16 yrs.; must sell account sickness; $1,000 cash; no brokers. Address S C 134, Tribune.

DRESS SHOP—ESTAB. 9 YRS., BUSY SEC. Milwaukee-av., near Irving Park-blvd., consider real estate. Kildare 3677, morn.

DRESS SHOP—LOOP; BEST LOC.; WELL est.; good paying bus., sml. overhead. Will sac. leaving city. Address L 195, Tribune.

DRESS SHOP — PROFITABLE; LOCATION S. S.; $1,000 will handle. Prospect 8185.

DRUG STORES.

Druggists seeking a rare business opportunity should investigate our fully equipped drug stores, excellently located and now in successful operation; reasonable terms to those of proven ability. Address K C 404, Tribune.

DRUG STORE.

Northwest side; wonderful buy; reasonable price; $2,000 required; low rent. Address J G 286, Tribune.

DRUG STORE — MILWAUKEE-AV., NR. Crawford; up to date stock and fixtures; bar. for quick sale. Address L 177, Tribune.

BUSINESS OPPORTUNITIES.

DRUG STORE

Conveniently located in business section of nearby county seat. Well established trade; receipts for 1929 over $33,000. Invoice $13,000 complete. Thoroughly modern. Very good reason for selling.
ADDRESS L 485, TRIBUNE.

DRY GOODS AND NOTIONS, SML. STORE, ideal location nr. large hospital; rent reas. Can't handle, will sell at cost of fixtures; no brokers. Lincoln 0247.

FACTORY.

fully equipped, for manufacturing men's and ladies' belts and small leather goods; a real buy for the right party; will furnish list of customers. For information address K J 478, Tribune.

GARAGE—HIGH CLASS.

only one in section, filled to capacity, high class equipment, curb pumps, 100x140, all year bus.; builder will sac.; $69,000 buys everything; no trade. 5639-47 N. Kedzie. Apply 3245 Bryn Mawr. Juniper 7807.

GARAGE

for sale, 108x130; Northwest Side; full with good business; will sell or lease; small payment will handle. Phone 8-12, Jun. 3481.

GARAGE BUILDING AND BUSINESS, SIZE 50x125; established 9 years; doing good business; N. W. Side; first time ever offered for sale. Address K G 417, Tribune.

Garage and Gas Station.

Reasonable for quick sale by owner. 4351 Roosevelt-rd., Lawndale 9652.

GARAGE—90 CAR, FULL, NORTH SIDE. Must go, bldg. or lease, cash or trade. Will make very attractive deal; have other bus. Owner, 5131 Irving Pk.-blvd.

GARAGE—WITH SALESRM., BRICK BLDG., 17,000 foot floor; excell. loc.; a going business for sale by owners. No trades. M. Tenneson, 436 Dayton-av., St. Paul, Minn.

GARAGE AND SPECIAL AUTO EQUIPment Sales and Service Sta.—Loc. on N. S. Well estab. trade. Will sell for reas. cash offer. Address K L 141, Tribune.

GARAGE—125 CAR; DUPLEX BUILDING and business; full steady boarders; bargain by owner; must have not less than $10,000. Address J L 552, Tribune.

GARAGE—100 CAR; EST. 5 YRS.; FILLED all yr.; big money maker; sell bldg. or long lse. Anderson, Rogers Pk. 2779.

GARAGE AND SERV. STA—S. S.; 100X150; bldg. and business or lease; gd. year round bus. Owner retiring. Triangle 3953.

GARAGE—N. S., 225 CARS, CLEARS $15,000 yr.; books open; long lease; prices rt. Hess, R. 1208, 127 N. Dearborn. Cen. 3842.

GARAGE—85 CAR, GOOD STOCK, $1,200. 3341 Montrose-av. Franklin 0004.

GARAGE—100 CAR, FULL; $3,000; GOOD spot. AL WEISS, 33 N. La Salle.

GARAGE—WILL SACRIFICE. J. J. SIEMERS, 3033 N. Crawford-av.

GAS STATION.

Unable to operate it myself; will lease on sharing basis; small security for inventory required. Apply 1307 S. Kedzie, 2d.

GAS STA. AND GREASE PALACE — HARlem-av. transfer corner, Berwyn, Ill.; 25,000 gals. a mo., 5c margin; $15,000 cash. Long lease. Low rent. Owner. Ber. 1928.

GAS STATION AND TOURIST CAMP—ONLY $1,000 needed. Box 505, Paw Paw, Mich.

GIFT SHOP — BEAUTIFUL; DOING GOOD business, in new bldg. Albany 7033.

GROCERY JOBBING HOUSE FOR SALE.

Growing city of 39,000; no. Ill.; closing estate; warehouse on R. R.; low rent; real opp.; no brokers. Address L P 29, Tribune.

GROCERY-MEAT MARKET

For sale on account of sickness; good location, with building or without. 1112 Oak-st., Maywood. Phone Maywood 4696.

GROCERY AND MARKET—UNUSUAL OPportunity, going established business, Chicago suburb; low rent; one that is really making money; bear strict investigation. Positively no brokers. Address D 302, Tribune.

GROCERY-DELICATESSEN—ESTAB. TRDE., cor. loc.; clears $250 mo. Rent $60; 4½ yr. lease. Priced for quick sale. No brokers. 3434 Montrose. Juniper 9429.

GROCERY AND MARKET — TRANSFER corner; $1,000; terms arranged. 4811 Fullerton-av. Berkshire 4820.

GROCERY AND MEAT MARKET STOCK, fixtures and building; very reas. Address J K 364, Tribune.

GROCERY AND MARKET—LOW RENT; ESTablished trade; clears $500 per month. Phone Chicago Heights 1995.

GRO. AND MARKET—IDEAL LOCATION; no competition; col. neighborhood; south of 63d-st. Phone Dorchester 0352.

GROCERY STORE — GD. STOCK; BARG. 3038 Chicago-rd., Steger, Ill., Steger 2351.

HARDWARE AND HOUSE FURNISHING Store—Wonderfully well populated section; S. Shore; good lease; $8,000 cash only considered. Address J K 366, Tribune.

HARDWARE STORE—NORTH SIDE; LONG estab.; $3,500 cash reqd.; steam ht.; bargain. Call Suite 806, 120 N. La Salle.

HARDWARE AND PAINT STORE FOR Sale—Very reasonable; old establishment; good location. Address K J 544, Tribune.

HARDWARE-PAINT—EST.; REAS. RENT; cash trade for 2 flat. 5614 W. Division.

HOTEL, SUMMER RESORT—FOR LEASE—22 bedrooms, spacious lounge room, 100 capacity dining room. On the wooded banks of Lake Freeman, nearest large body of water to Indianapolis, located on the south end of the Monticello, Ind., on State Road 39. Sporty golf course adjoining the hotel with a possible membership of 1,000, which means ready patronage for the hotel. Wonderful bathing and fishing. Hotel and dining room can be made to pay all the year around. Best advertised location in the State of Indiana assuring profitable operation from the very beginning. Will consider only parties who are financially responsible and of good reputation. Hermitage Development Corp., 201 E. Ontario-st., Chicago.

HOTEL—
120 rms., private, adj. baths, phones, elevator, beautiful furn. Rt. $1,750 mo. Income $4,500 mo. Nets $16,000 yr. $15,000 required.

Morris R. De Woskin & Co.,
HOTEL BROKERS EXCLUSIVELY.
30 N. La Salle-st., Rm. 534. State 9891.

HOTEL—50 APTS., LINCOLN PK. LOC., fireproof bldg., 2s-3s; rent $37.50 per unit; heat, janitor, coal and water free; price $8,000 for quick sale; $5,000 req.; will net $800 per month; 98% rented. See this snap and be convinced. For other hotels see [Hoffenberg] HENSEL-COFFMAN CO., 3169 Broadway. Lake View 7633.

HOTEL—168 RM. COMMERCIAL.
Investigate this Bargain; Beau. Lobby; eleg. furn., pri. and con. baths; elev.; mod. bldg., long lse., rt. $18 rm.; good income; $7,500 req; Easy terms arranged.

Steinbock & Alexander, Inc.,
160 N. LA SALLE. Suite 515. State 2386.

HOTEL.

Would you be satisfied with a $3,500 per month net profit that your auditor or banker could substantiate? If so, answer this ad. Address K J 109, Tribune.

HOTEL—100 RM., COMM., NEW BLDG.; best No. Side location, 15 min. loop; beautiful lobby, elevator; will clear $1,000 mo. now; world's fair opportunity; $10,000 cash. Address H K 563, Tribune.

HOTELS AND ROOMING HOUSES — BEST North Side locations; 10 to 300 rooms, all money makers; easy terms arranged.
CROWE BROS. & CO.,
754 N. Dearborn-st. Superior 3700.

HOTEL.

40 rms., well furn.; exc. trans.; barg.; rent $400. 5221 Kenmore-av.

HOUSE FURNISHINGS AND GROCERY depts.—Prosperous small dept. store on north side will lease 2d floor section; established and paying, but is too much for owner to handle; must be financially able and experienced. Address L 171, Tribune.

INFANTS' WEAR GIVEN TO STORES ON consignment. Address K G 422, Tribune.

LADIES' AND CHILDREN'S SPECIALTY Shoppe For Sale—In the exclusive South Shore district; due to family condition we are forced to sell an unusual profitable and live business; wonderful chance to purchase this business at an attractive price. Address A 332, Tribune.

Ladies', Gents' Furnishings.

Good opportunity for live wire; brokers not wanted. 3024 Madison-st.

LADIES' HAT FACTORY.

Complete equipment; good lease. Address K P 52, Tribune.

LADIES' SPECIALTY SHOP — SACRIFICE for quick sale. 5241 Irving Park-blvd.

LAUNDRY PLANT — WITH 2 WASHERS, extractor, dry room, motor, small boiler; everything ready for business. Just the place for some one to get started. 255 W. 31st-st. Victory 1493.

LUNCHROOM FOR SALE—$300; TERMS; $250 cash. 734 N. Clark. Delaware 2125.

MACHINE SHOP

with fine equipment doing light manufacturing and model work. Successful money maker since 1914. Big business on hand. Must sacrifice due to urgent demand of other interests. Satisfactory terms to responsible party. Only $6,000 cash required.
ATLAS MODEL WORKS,
3d Floor. 406 S. Dearborn-st.

MAIL ORDER BUSINESS—
Patented item, 7,500 active accts. Sold to leading chain stores; rare buy. Price $15,000, actually worth $35,000. Full details mention File 1-1906.
THE APPLE-COLE COMPANY,
Transportation Bldg. Detroit, Mich.

MFG. PLANTS MECHANICAL DEVICES put in production. Industrial Locating Co., 7 S. Dearborn-st.

MEAT MARKET.

Located at 1903 Blue Island-av.; completely equipped, including ice machine; can be had for small balance due on chattel mortgage. Apply Western Butchers' Supply Co., 170 N. Sangamon. Monroe 0935.

MEAT MARKET—FULLY EQUIPPED FOR immediate business. Reasonable. Phone Normal 1670.

MEAT MARKET—FOR SALE, ON SOUTH side; 2 man shop, doing good business; no brokers. Address J B 264, Tribune.

MEAT MARKET—MOD. FIX.; GOOD BUS. loc.; must sell. Owner. 5500 Lawrence.

MEN'S CLOTHING STORE — ILL. CITY 5,000; $45,000 yr. vol.; approx. $20,000 deal. Mielke Bros., Danville, Ill.

MEN'S FURNISHING STORE—BEST WEST suburban town; fine location; good lease; cash. Address H K 511, Tribune.

MEN'S HABERDASHERY; GOOD LOC. AND est. bus. Reas. price. 1131 W. Madison.

MILLINERY-LINGERIE FOR SALE — OR will sell attr. fixtures separately; cheap for quick sale. 5120 Irving Park.

BUSINESS OPPORTUNITIES.

MILLINERY SHOP — ON ACCOUNT OF death, will dispose of exclusive shop down town, established 18 years; high grade stock and fixtures. Phone Rogers Park 9049 after 7 p. m.

MILLINERY SHOP.

Well known loop location; for quick sale; barg. Longb. 4313 R. 505, or Dear. 9540.

MILLINERY FACTORY.

Complete; equipped for felts, straw and fabrics. Call Dearborn 6135.

MILLINERY AND ACCESSORY SHOP—ESTablished 6 years; will sacrifice for quick sale. Phone Wilmette 2580.

MUSIC STORE—WELL ESTABLISHED IN factory town in north Iowa. Address L P 37, Tribune.

PARTNER WANTED

Well established and highly profitable auto sales business, owning and occupying 33,000 sq. ft. building on one of the city's best business streets. Leading all Cook County agencies in its sales volume and handling one of the country's best sellers. Too much detail for one man. Owner will consider partner with $35,000 for ½ int. Auto experience not essential, but must have good business ability. Address H K 579, Tribune.

PARTNER—WITH CAPITAL TO INVEST IN growing labor saving and contractors' equipment line. Modern new plant situated 30 miles from Chicago. Twenty years' experience. Need $10,000 to $15,000 working capital, with active sales or managing capacity. Address E T 567, Tribune.

PARTNER.

Dependable, willing worker, with mechanical ability, for factory; investment $2,500; one-third interest in business; salary, $35 week. Address L 471, Tribune.

PATENT FOR SALE

Our client has patented a meritorious article that has been enthusiastically received wherever shown. Contacts all ready made indicate possibility of 100,000 or more yearly distribution with satisfactory profits. Absolutely no competition. $15,000 cash and royalties. Full investigation desired. SEE MR. FOLSOM, LEWIS, FOLSOM & MURDOCK, ATTORNEYS, 112 W. Adams-st., Chicago, Ill.

PATENT—CHICAGO INTEREST SEEKS FInancially capable electric manufacturer for a new patent used wheresoever there is electricity. Phone Victory 5197.

PATENT — WONDERFUL OPPORTUNITY; unltd. profits. $50,00 or royalty. Address L 541, Tribune.

PATENT FOR SALE, AUTOMATIC ROCKer. 12 sold, more on order. P. O. Box 609, Philadelphia, Pennsylvania.

PATENT—FOR SALE—OR WILL CONSIDER formation of company to market article. Address J L 528, Tribune.

PICTURE THEATER—KANSAS CITY. Suburban corner; sub-rentals pay rent. 99 yr. lease. Making money. $20,000; terms. F. S. EBY, 322 Lee Bldg., Kansas City, Mo.

POOL HALL AND BOWLING ALLEY—TOgether with bldg., 66x100, in a good Wisconsin town; a real bargain. Call Plaza 0145.

Popcorn, Candy, Ice Cream

Store, adjoining theater. Doing good business; A1 fixtures. 2515 E. 75th-st.

PRINTING PLANT—CENTRAL LOCATION. Modern medium size, high class trade. Address J D 366, Tribune.

REAL ESTATE OFFICE — NORTH SIDE transfer corn. old established; well equipped. Good opportunity. Graceland 8505.

R. E. OFF.—HEART OF LOOP; $200 MAH. furn.; No. 10 new Royal; nicely carpeted; recept. rm.; low rent. Address L 190, Tribune.

RESTAURANT

Restaurant for sale. Heart of Loop. Modern equipment. Cost $100,000. 10 year lease. Price $35,000. Business over $1,000 daily. Exceptionally suitable for Hungarian, German or Jewish cooking.

Brownlee Realty Co.
30 N. DEARBORN-ST.
CENTRAL 1317.

RESTAURANT

Sheridan-rd. in Wilmette.

Right location for high class tea room. Large house. Ample parking space. Unusual opportunity. Want responsible party who knows business. Stanley K. Gage, 105 N. Clark, Room 709. Central 3513.

RESTAURANT.

Located on Michigan-av., in heart of Roseland business district, serving a very high class clientele; business well established and successful; all equipment modern; reasonable rental; owner retiring; price $2,000. HAGSTROM-VENNING REALTY CO., Agts., 40 E. 112th-st. Phone Commodore 1400.

RESTAURANT.

5554 N. Clark-st.; modern, fully equipped; valued $3,500; will sacrifice for $1,200; terms. Rent $150.
D. & M. FINANCE CO.,
215 W. Randolph. Franklin 1966.

RESTAURANT.

Splendid opportunity to purchase restaurant and business. Any one interested should communicate with Trust Dept., First Trust and Savings Bank, 611 Hohman-st., Hammond, Ind.

RESTAURANT—HIGH CLASS, FOR SALE or rent. In excellent apt. neighborhood, business district. Established trade. Owner must stop work. Apply Mr. Porter, 513 Davis-st., Evanston.

Restaurant-Filling Sta.

Ogden-av., 20 miles Loop; ideal for man and wife; 4 living rooms, elec., gas; 4 year lease. Sac. cozy cottage. Downers Gr. 2083.

RESTAURANT—FOR SALE; OLD ESTAB., completely equipped, on north side; buyer must have first class references; small down payment, balance from profits. Address H K 493, Tribune.

RESTAURANT FOR SALE — ON LINCOLN highway; reasonable for quick sale; lease 3 years. W. R. DUNKLE, Riverside Cafe, Aurora, Ill. Phone 2-3252.

RESTAURANT—ACROSS FROM SCHL.; EST. 4 yrs., will sell cheap or trade. Indep. 3219 before 11 a. m. or aft. 8 p. m.

RESTAURANT—WELL ESTABLISHED. Owner, 112 N. Halsted-st. No brokers.

RESTAURANT — REASONABLE PRICE; partners disagree. 5303 Broadway.

RESTAURANT—NEXT TO CHECKER GARage; 24 hr. business. 4657 N. Crawford.

RM. HSE. AND SPLENDID HOME COMB.; in heart of uptown dist.; bona fide inc. of $200 mo. net; fine 3 apt. bldg.; every rm. homelike and attractive; rent $225 mo.; open Sunday.
WHITESIDE & WENTWORTH, Inc.
4662 Broadway. Longbeach 0620.

RMG. HSE.—AN HONEST BUY AND moneymaker, 40 rms., hskpg., all r. w., 4 car gar.; attr. bldg.; long lse.; low rt.; all transp.; best N. S. loc.; income $950 mo.; dn. pmt. opt. See this, act quick. Alb. 4767.

RMG. HSE.—49 RMS., LINC. PARK DIST., 5 Y. L., Rt., $425; Nly. Dec., Well Furn.; All rtd.; Nets $400 Mo.; Pr. $5,500; E Z Tms. Others 10 to 90 rms., all parts of city.

Steinbock & Alexander, Inc.,
160 N. La Salle. Suite 515. State 2386.

ROOMING HOUSES AND HOTELS — BEST North Side locations; 10 to 300 rooms; all money makers; easy terms arranged.
CROWE BROS. & CO.,
754 N. Dearborn-st. Superior 3700.

ROOMING FLAT—14 ROOMS, CLARENDON, nr. Irving Pk., beaut. furn.; easy terms; clears $150 mon. Owner has other business. Tel. Mr. White, Lake View 6232.

ROOMING FLAT — FURNISHED, 7 RMS., all rooms rented; good trans. 5445 Cornell-av., 3d apt. Midway 3396.

ROOMING HOUSE—NEAR UPTOWN THEAter; 65 rooms furnished; $300 per mo.; need $2,000 security. Sunnyside 4815.

ROOMING HOUSE—1156 N. LA SALLE, 14 rooms, all rented; long lease; price reasonable. Mohawk 1017.

RMG. FLAT—8 RMS., WORLD'S FAIR LOC., clean, well furnished; a snap. Act quickly. CORCORAN, 800 N. Clark. Sup. 8245.

RMG. HSE.—38, UPTOWN, CLEAN, WELL furn.; r. w.; 5 yr. lse.; clears $350; real sacrifice; only $1,500 req. Kildare 4259.

RMG. HSE.—20 KIT. APTS., EACH WITH bath; rent $335; 5 yr. lse.; near I. C., L. sell easy tms. Address F 61, Tribune.

ROOMING HOUSE—28 RMS.; ALL LIGHT, walking distance from downtown; terms. J. R. Moe, Room 620, 53 W. Jackson.

ROOMING HOUSE—10 RMS., ALL RENTED, good income; World's Fair loc.; bargain. 2229 Prarie-av. Calumet 3883.

RM. FLAT, NICELY FURN., 8 RM. STM. heat; 4 rms. pays exp.; leaving city; price, $250. 3351 Adams. V. B. 2238.

RMG. HSE.—21 RMS., FR. HT. JAN. SERV. Nr. Linc. P. Address M B 116, Tribune.

ROOMING HOUSE—9 RMS. 227 S. PAULina-st.

RMG. BDG. HOUSE—35 FURN. RMS.; RT. $300 mo.; gd. inc. 4122 Kenmore. L.V. 4898.

SAUSAGE FACTORY—FULLY EQUIPPED; rent $100 per month, including machinery. Phone Buckingham 9825.

SHOE STORE—FAST GROWING N. W. SUBurban town; wonderful location; reasonable rent; good lease; wonderful opportunity. Address D 318, Tribune.

SHOE STORE—SELL OR RENT—NEXT DR. to big theater; transfer cor.; suitable for chain store. Address D 580, Tribune.

SPORTING GOODS AND CONFECTIONERY store; N. S. cor. loc.; valuable 5 yr. lease; sell or trade for R. E. 4337 Lincoln.

SPRING WATER BUSINESS.

Going concern, well established and growing bigger every day. Business consists of about 2 acres of valuable corner property on important highway 20 miles W. of Chicago. Improved with new 2 story stucco building. Part of building now occupied with fine restaurant and lower part water bottling plant. Wonderful big flowing spring giving the finest and purest of water. A fortune for some one. Real estate should be worth double in 2 years. Must sell at once on account of sickness of individual operating. Owner has too many other business propositions to handle. Price $80,000. Address L 445, Tribune.

TAILOR CLEANING SHOP — MUST BE sold Monday; best offer. 1024 E. 65th-st.

BUSINESS OPPORTUNITIES.

TAILOR SHOP—SELLING ON ACCOUNT of sickness; very reasonable to right party. Oakland 2185. 129 E. 43d-st.

TEAROOM AND FOUNTAIN—FINE LOOP location; long lease; attractive interior; dissolving partnership; $10,000 cash, balance terms. Address J L 503, Tribune.

THEATER—MOVIE IN INDIANA TOWN; 1,000 pop.; fully equipped; running; $375 takes it. Rogers, 4435 Washington-blvd.

THEATER—GD. LOC., 300 S.; NO COMP.; lease $75 mo. Phone Wellington 1215.

TIRE AND BATTERY SHOP—WONDERFUL opportunity for good battery and tire man. Shop modernly equipped. Call Englewood 9864.

WOODWORKING FACTORY—SITUATED 160 miles from Chicago, now operating part capacity, seeks additional work, or would change line entirely. Would make a good furniture factory. Ready for any kind of proposition, including sale. Address L M 22, Tribune.

MECHANICALLY INCLINED MEN.

A national chain with over 115 successful operating stations is opening several new service branches in the larger cities on the West Coast, principal Southern and a few Eastern cities. If you are ambitious and want to make from $500 to $1,000 a month, as other service managers are doing, answer this ad. Previous experience unnecessary, as you will be placed in one of our Chicago stations for proper training. This is a permanent, profitable connection with a sound, long established, well rated business—a noncompetitive business—which involves no selling. You must be able to make a cash deposit of $450 for equipment placed in your charge, which is fully secured. In reply give age, business experience, bank and business reference, and city interested in. Address President,
Address J L 530, Tribune.

YOUR OPPORTUNITY

If you can sell dealers, in exclusive territory, three orders a week amounting to $135 and on which the dealer makes a net profit of $360 with a continuous repeat profit, you can make $1,200 a month. After one trip over your territory you will have a high class, legitimate business that should pay you at least $1,000 a month with very little traveling. We want a man for Chicago and Illinois as well as surrounding states. You must have from $500 to $1,500 cash. This money is returnable. If you can fill our requirements, this is a chance of a lifetime. Write fully for interview. Give telephone.
Address K L 246, Tribune.

INVESTMENT TRUST.

Old established real estate firm has formed a SAFE investment trust.
NATIONAL BANK DEPOSITORY.
It has acquired at BARGAIN prices STRATEGICALLY located, DIVERSIFIED, SEASONED AND SOUNDLY financed INCOME producing apt. and business properties positively yielding 10% NET CASH RETURNS a year on investment.
Because of location of properties, public and private improvements, World's Fair, etc., Trust will show substantial profits in addition to net returns.
SAFELY SECURED units in amounts of $1,000 are available.
Brokers, curiosity seekers, and those having property to sell do not answer.
Address P G 471, Tribune.

LARGE COMPANY OFFERS OPPORtunity to one man in every community with more than 25,000 population to engage in profitable business for himself. More than 7,000 dealers in New York City alone handle our product which is a daily necessity. May be handled upon a part time basis as an hour a day will take care of fifty dealers which we secure for you. No selling required. Investment of $1,000 to $2,000 in equipment and merchandise required according to the size of community and number of dealers. For details and personal interview address James H. Reynolds, Western Manager, 35 S. Deadborn-st., Chicago, Ill.

$75 A DAY

in YOUR OWN business. Inexpensive equipment. EASY TERMS. C. B. Taylor, Philadelphia, writes: "I often earn $75 a day with H-B rug washer." Many earn $125 to $200 weekly. Frank Dietrich writes: "Started with one H-B rug washer. Today own large Milwaukee store with 4 machines." Finishes rugs like NEW on customer's floor. No shop necessary. Hundreds of customers in your vicinity and near-by towns—residences, hotels, offices, schools, theaters. Backed by $33,000,000 company. Large profits at prices below other methods. Permanent year around business. Start now. Write today for Booklet 1631. No obligation. H-B COMPANY, Racine, Wisconsin.

BAKER—FIRST CLASS ALL AROUND BAKer who can install his own shop in our premises and can put in complete shop. Our bakery business amounts to $275 per day and is cash. We will participate in profits of shops to small extent; this is an opportunity for a 1st class man to connect with large growing restaurant co. Answer and give all particulars and arrange for personal interview. Address K G 425, Tribune.

A REAL RESTAURANT FOR SALE—IN "downtown" Indianapolis, Ind. Finest location. Low rental, good lease, opened 6 months with all high grade equipment, counter, tables and booths. Everything complete. Seats 65. Business now running over $900 weekly and growing. Price $8,000, half cash. Big chance for some one. Address Owner, G. A. Price, 219 N. Illinois-st., Indianapolis, Indiana.

MANUFACTURER DESIRES TO MAKE contact with distributor capable of handling national distribution through drug trade on exclusive basis for well known products now sold throughout the United States. Must show successful merchandising record and be financially responsible. Address J F 546, Tribune.

RARE OPPORTUNITY.

Tearoom now in operation located on one of best corners on south side is offered for sale; interior of beautiful Spanish design; fixtures and equipment practically new; will sacrifice for quick sale to responsible party. Address G G 239, Tribune.

Asheville, No. Carolina.

FINEST CLIMATE AND SCENERY.
Will lease modern and new furnished apt house, ability to manage, financially responsible payment, $10,000 rental, etc., annually in advance. Option to buy, com. to brokers. Address P. O. box 1838.

WOULD YOU INVEST $500 TO $1,000 IN A business backed by a million dollar manufacturer if you could make a return of $45 a day net? That is just what two of our men are doing, and they are building a business of their own that will make them independent in five years. References required. Address J D 373, Tribune.

NEW, MODERN, STEAM HEATED HOTEL apartments, high class all year business; completely, artistically furnished; $70,000; no trades; income $14,000; wife can manage apartments, husband devote time to other business. MIRA MONTES HOTEL APARTMENTS, LA JOLLA, CAL.

HAVE CONTRACT FOR TRANSPORTING merchandise within radius of 300 miles from Chicago. Need additional equipment. Want men that can invest $2,500 on motor equipment. Long term contract. This proposition will bear strict investigation. Address G F 432, Tribune.

$1,500 BUYS A FULLY EQUIPPED RESTaurant; good location; big bargain; must be sold at once; can be removed; fixtures all walnut and vitrolite glass. Terms can be arranged. 10851 S. Michigan-av., or Julius Bender, 901 W. Madison-st., owner.

CAPABLE MERCHANT, CHRISTIAN, finance and manage sales of 15c novelty. Vast opportunities. No overhead. May become associate later if satisfactory. Details personal interview only. Montauk Specialties Company, 533 S. Wabash-av.

APPLIANCES FOR HOMES. A WOND. OPP. Owing to disagree. of partners must dispose of well estab. business; finest loc. city; only a small amt. of cash needed. Address J L 534, Tribune.

CRAWFORD SWEET SHOP.

Sandwich shop, fountain, magazine; must sell; excellent location; next to cab stand; an opportunity to buy a money making proposition very reasonable. 3954 W. 22d-st.

CHICAGO DISTRIBUTOR

to sell a line of high grade products to buildings, hotels, and other large institutions. Address K D 224, Tribune.

FIVE BOWLING ALLEYS AND ALL Equipment—Must sell to satisfy small mortgage. This is a buy. Room 24, Hilderbrand Hotel, Niles, Mich.

50 UNIT

Kit. apt. hotel in Woodlawn; furn.; well rented. $15,000 will handle. Central 9871.

$1,500 TAKES SML. AUTO DEVICE. STOCK and tools; millions should be sold. 500% profit; other bus. causes imm. sale. Address L 435, Tribune.

WILL PARTLY FINANCE BUSINESS PROPosition where considerable printing is required. Give particulars for attention. Address K G 412, Tribune.

FOR SALE—EST. BUS. DEALING WITH retail food stores; bus. guarantees $110 per week; $7,500 cash necessary. Address L 57, Tribune.

FACTORY REQUIRES DISTRIBUTORS TO open territories for new electric water heater and other electric specialties. Ambory Electric Co., Hazel Park, Detroit.

WANT TO SELL COMPLETE EQUIPPED lamp and shade factory or will take partner. Address J B 262, Tribune.

PRINTING SALESMAN—WITH HI CLASS trade to join practical printer in securing desirable plant. Address J D 367, Tribune.

TO CLOSE ESTATE—JEWELERS STOCK. Watches, clocks, set of tools, etc. G. W. Sword, Lanark, Ill.

EXCURSION AND TRAVEL.

Excursions to Texas

A wonderful seven day excursion to the Lower RIO GRANDE VALLEY, where the sun shines twelve months a year.
A $200 trip for ONLY $75, which includes a return ticket, Pullman, hotel, meals, sightseeing trips to MEXICO, HOUSTON, SAN ANTONIO and one day well spent inspecting our CITRUS GROVES.
By all means take this trip. Do not delay. For more information write Allen L. Morris, 624 S. Michigan-av.

Trip to Rio Grande Valley, Texas.

A week's trip of enjoyment, traveling only first class side trips to old Mexico, Houston, San Antonio, and three full days touring and inspecting valley. Total cost of entire trip $125 for man and wife. Excursion leaves every Sunday. For further information address F B 502, Tribune.

BUSINESS SERVICE.

WRITERS AND EDITORS.

Literary Advisers. Books, Short Stories, Lectures, Articles, Talks Criticized Constructively, written to order, or arranged for publication; researches made; advertising literature reviewed; manuscripts copied and edited.
The Literary Workshop,
SUITE 608 CHICAGO-CLARK BLDG.
WHITEHALL 7976.

ADVERTISING

written and placed in any newspaper or magazine in the country; talk over your plans with us first; free catalog for the asking. Ankrum Advertising Agency, 100 N. La Salle, Chicago. Franklin 5117.

FOUNDRY COMPANY NOW PRODUCING high grade, low priced, easy machining grey iron desires to get in touch with individuals who are connected or acquainted with concerns now using or machining castings. Attractive proposition for leads that develop. Confidential if desired. Write details. Address L P 9, Tribune.

PORTO RICO—W. INDIES.

Chicago export executive is leaving for San Juan within 2 weeks, visiting old connections established thru Porto Rican branch; can take on 3 additional lines on com. basis. Address F 125, Tribune.

ESTABLISHED CHICAGO COMPANY WITH large house to house sales organization, covering the entire U. S. wants more live sellers. Will also consider buying established business operating through house to house salesmen. Address K J 480, Tribune.

BUILDING SPECIALTY REPRESENTATION in Philadelphia district may be arranged for through architect of established reputation, who invites correspondence and call from manufacturer of high grade material. Room 500, 1512 Walnut-st., Philadelphia.

WANTED EXCLUSIVE AGENCY FOR POPular quick selling specialty; have sales experience, office space, capital, and nucleus of sales organization. E. I. JACOBS, 201 E. Ontario-st., Chicago.

DO YOU WANT A NEW YORK REPREsentative? A well rated wholesale concern would consider add another remunerative line. A member of concern is here now. Write in full. Address S 408, Tribune.

MANUFACTURERS' EXPORT REPRESENtatives with distributors and men traveling in important foreign countries seek new mechanical, electrical or radio products. Address J T 316, Tribune.

WE HAVE MORE CLIENTS WANTING TO purchase various businesses and make investments with or without services than we can provide. Communicate with Mr. Cosner, 29 S. La Salle-st.

AM INTERESTED COMMUNICATING PARties desiring rep. in Calif.; executive and selling exp.; Gentile; thirties; ample credit. Address L 161, Tribune.

COAST DISTRIBUTOR WANTS ONE OR TWO ADDITIONAL LINES. Noncompetitive preferred. EVERETT A. LESTER, 430 S. Broadway, Los Angeles, California.

OPPORTUNITY TO MFG. AND DISTRIBute patented article or process with definite repeat possibilities. J. C. Smith, 168 N. May-st.

ADVERTISE—300 COUNTRY TOWN NEWSpapers, 28 words, $10. Lists free. ROBERTS, Box 82, Monroe, Wis.

CHEMICAL ANALYSIS, FORMULAS—REAsonable prices. David Bros., 200 N. Jefferson-st. Monroe 0590.

PATENTS PROCURED — EASY TERMS. Booklet free. Practical inventions financed or marketed. SANDERS, 538 S. Clark-st.

RESPONSIBLE LADY WISHES TO REPREsent a distinctive line of mdse. in Los Angeles. A. B. Box, 1905 W. 48th-st., L. A.

WOOD WORKING SHOP, WANTS WORK. What have you? Address L 175, Tribune.

CAN PLACE PATENTS WITH RESP. MFRS. Comm. basis. Address T O 556, Tribune.

ADVERTISE IN COUNTRY PAPERS; LOW rates; list free. Keator, Hartford Bldg., Chgo.

BUSINESS OPPORTUNITIES WTD.

EXECUTIVE WILL INVEST UP TO $25,000 in successful growing business; want a job that will pay for hard work. College education; 12 years' experience managing large estate of varied interests; 34 years old and healthy. No get rich quick scheme. Address K N 239, Tribune.

WANTED—TO PURCHASE OUTRIGHT OR part ownership of small laundry or dry cleaning plant within 200 miles of Chicago; give full details, plant valuation, last year's business, town, population, terms; quick action. Address L 531, Tribune.

WANTED—DEPTS., SUITABLE FOR MILLing on percentage basis, also stores in good locations in Chicago and nearby towns; give full particulars in your letter. Address L 74, Tribune.

MANUFACTURERS' REPRESENTATIVES—Covering the 13 eastern states, seek additional lines in Automotive, Radio, Electrical or Hardware. Write Seaman & Howard, 25 Church-st., New York City.

INVENTORS—CAPITALISTS AND MANUfacturers are writing us daily for good inventions to market. What have you? Write Adam Fisher Mfg. Co. 420 Enright, St. Louis, Mo.

WANT ACTIVE INT. IN GOING MFG. OR wholesale business; will invest up to $5,000; must stand investigation; refs. exchanged. Address F Y 97, Tribune.

SMALL HOTEL OR ROOMING HOUSE—35-60 rooms, with few hskpg. rooms or kitnts.; mod. rental; will assume lease in uptown dist. Address L 153, Tribune.

CHEMICAL SPECIALTY BUSINESS WANTed—Either for outright purchase or with substantial interest therein. Please write approximate value to address L P 34, Tribune.

WTD.—SUCCESSFUL FURNITURE STORES; minimum $100,000 volume, and department stores, $300,000 volume. Treacy & Turner, 11 W. 42d-st., N. Y.

WOOD WORKING FACTORY WITH OR without machinery; about 25,000 sq. ft. Address L 90, Tribune.

RELIABLE, EDUCATED MAN, 35, WILL invest some money and full time in going bus. Address A N 375, Tribune.

WANT TO BUY A SOUND, ESTABLISHED retail or small manufacturing business, with a future. Address L 493, Tribune.

SMALL BUSINESS OF ANY KIND, CITY or country.
Address K J 429, Tribune.

DAIRY—WITH 3 OR 4 ROUTES; OR WILL rent, with option to buy, 30 to 50 acre dairy farm. Address S C 508, Tribune.

WANTED—DELICATESSEN, GROCERY OR Confectionery store; $3,000 cash. Address L 192, Tribune.

HAND WORKER, 34, HAS $1,000 TO INvest estb. bus. Address F 55, Tribune.

MEAT MARKET WANTED — CASH FOR good business. Address S L 301, Tribune.

WANT BEST BUS. $5,000 WILL BUY. What have you? Address L 193, Tribune.

GARAGE OR GAS STATION. GIVE DEtails. Have cash. Address F 64, Tribune.

JEWELRY, WATCHES, ETC.

WE PAY CASH

FOR PAWN TICKETS, DIAMONDS, WATCHES, GOLD TEETH, BROKEN JLRY.
APPRAISAL FREE.
5 S. Wabash, Maliers Bldg., Room 1204.
ASK FOR MR. SIEGAL.

100% Full Value Paid

in cash for diamonds, pawn tickets, old gold, silver, platinum, gold teeth, broken jewelry, watches, etc.; bargains in diamonds.
32 N. State-st., Room 1319.
ASK FOR MR. LANE.

SEE ME FIRST!

ON DIAMONDS AND PAWN TICKETS.
FULL AMOUNT PAID IN CASH.
Also old gold, broken jewelry, gold teeth, silver, platinum, watches, etc.
PIETRO ROCCA,
32 N. State. Room 900.

PAWN TICKETS, DIAMONDS BOUGHT FOR cash; also old gold, silver, plat., broken jewelry, gold teeth, Elg., Walth. watches, $5 up. Will sell 1 kt. dia. ring, beaut. mtd., $200; ¼ and ½ kt., $25-$50; 2 kt. plat. mtd. $500; 4½ kt., at barg. Ladies' dia. watches, $30 up. Gent's Elg. wrist watch, $10. Jewelers' Exch., 32 N. State, R. 1102. Dear. 8905.

DIAMONDS OLD GOLD PAWN TICKETS bought, bargains in diamonds at all times. BERNSTEIN BROS., 10 N. Clark, Room 605.

LGE. IMP. GERMAN CHIME MANTEL clock; Becker mov.; barg. Bittersw1. 2532.

LEGAL NOTICES.

NEW ORLEANS, NOVEMBER 14, 1929. Separate sealed proposals will be received by the Sewerage and Water Board of New Orleans, at the office of the Secretary, Room 401, No. 526 Carondelet St., New Orleans, up to 12 o'clock noon. [Central Standard Time] of Friday, January 24, 1930, for the following contracts: 106-D Constructing Drainage Station No. 9; 109-D Extension to Drainage Station No. 2; 110-D Lift Screen for Drainage Station No. 6; 111-D One 3,000 K. W. Transformer for Power House No. 2; 206-D Magellan Open Drainage Canal; 207-D Algiers Outfall Canal; 208-D Metairie Relief Outfall Canal. Plans, specifications and proposal forms may be obtained at the office of the Board. Deposits to guarantee return of plans will be required as follows: Cont. 106-D, $100; 109-D, $200; 110-D, 206-D, 207-D and 208-D, $50 each; 111-D, none. The right is reserved to reject any or all bids. A. G. Moffatt, Secretary. Geo. G. Earl, General Superintendent.

NEW ORLEANS, JANUARY 9, 1930. Sealed proposals will be received by the Sewerage and Water Board of New Orleans, at the office of the Secretary, Room 401, No. 526 Carondelet street, New Orleans, up to 12 o'clock, noon [Central Standard Time], of Thursday, March 20, 1930, for Contract 203-S for furnishing FREQUENCY CHANGERS, SWITCHBOARDS, AND ACCESSORIES FOR SEWAGE SYSTEM. Plans, Specifications, and blank proposal forms may be obtained at the office of the Board. The right is reserved to reject any or all bids.
A. G. MOFFAT, Secretary.
GEO. G. EARL, Gen'l Supt.

MOVING AND STORAGE.

ATLANTIC 2290.

Philpott's long distance moving means money to you. We have return loads. 2 bonded drivers every van. Weekly van service between Chicago, St. Paul, Kansas City, St. Louis, Cleveland, Philadelphia, New York, Boston, intermediate points. Open Sunday.
THOMAS W. PHILPOTT & SON.
708 E. 47TH-ST.
VANS TO ALL POINTS IN U. S.

WENTWORTH 2447. LONG DISTANCE MOVING TO EVERY PRINCIPAL CITY. YOUR GOODS INSURED UP TO $16,000 WHILE IN TRANSIT. ASSOCIATED MOVERS, 6805-09 SO. CHICAGO-AV.

HOUSEHOLD GOODS.

Central.

AUCTION! AUCTION!

By order of the Board of Directors. We will on
Tuesday, Jan. 21, at 11 A. M.,
AT
27 S. WABASH-AV.
sell at public auction the entire furniture and oriental rug stock of the
DONCHIAN FURNITURE CO.
Retiring from the retail furniture business.
Inventory value $300,000.
Consisting of:
LIVING ROOM FURNITURE.
LAMPS AND OBJETS D'ART.
BEDROOM FURNITURE.
ORIENTAL RUGS.
DINING ROOM FURNITURE.
RADIOS.
SUN ROOM FURNITURE.
Stock on exhibition Sunday and Monday, Jan. 19 and 20.
Descriptive circulars can be had upon request from the undersigned auctioneers.
MICHAEL TAUBER & CO.,
AUCTIONEERS.
411-423 S. Market-st.

AUCTION

MONDAY,
JAN. 20TH AT 2 P. M.
IN OUR SALESROOM,
606 S. WABASH-AV.,
NR. HARRISON-ST.
FROM A RESIDENT OF THE HOTEL BELMONT.
With additions, comprising fine mahogany and walnut bedroom, library and living room furnishings, domestic and oriental rugs, runners and carpets, linens, blankets, comforts, sheets, pillows, china, glass, floor and table lamps, silk and velvet drapes and hangings, clock set, mirrors, paintings, water colors, books, cabinets, tables, and carved chairs, cellarette, book ends, wall tapestry, Ottomans, etc. Also one Jewett 5 pass. coach sedan. INSPECTION MONDAY FORENOON.
ALBERT J. MENDELSSOHN & COMPANY,
CHICAGO'S LEADING AUCTIONEERS.

AUCTION

TUESDAY, JANUARY 21ST, 2 P. M.
at our Salesrooms,
423 S. Wabash-av.
From the Estate of
ALICE BOOTH GAYLORD
[Deceased].
Rosewood carved living room suite, rosewood etegere, antique chairs, tables, antique Dutch hall clock, French chest of drawers, handsome crimson damask hangings, fine oil paintings by Ranger, Bogart, Ream, Guest, and others; fine bed and table linen, carved chest, carved bookcase, living room desk, antique spool bedstead, Chippendale dining room suite, twin walnut bedroom suite, clock sets, occasional chairs, silverware, oriental rugs, cabinets, mirrors, etc.
ON PUBLIC VIEW MONDAY, JAN. 20TH.
WILLIAMS, BARKER & SEVERN CO.
Established 1879.
AUCTIONEERS.

Electric Refrigerators

One of Chicago's oldest concerns, having a reputation over 30 years of 100% satisfied customers, will offer its entire 1929 line of electric refrigerators on hand. These units are suitable for anything from the bungalow to the most discriminating home. We also have on hand a few sizes suitable for the restaurant and delicatessen owner. The above stock all carries the regular one year free service guarantee and will be sold on our budget plan, if preferred, to reliable people, at prices never before heard of for this type of merchandise in the history of refrigeration, to make room for our 1930 line, which we have just announced.
AN ELECTRIC REFRIGERATOR IS ONLY AS RELIABLE AS THE FIRM FROM WHICH IT IS PURCHASED.
Ideal Heating Company,
1222 S. Michigan-av.
Will be open all day Sunday.
Absolutely no phone orders accepted.

20 TO 60% REDUCTION ON FLOOR SAMPLES.

High back cane chair [reg. $42.50], $29.75; Moderne lounge chair, [reg. $175], $69; Charles II. settee and chair [reg. $217], $98; Coxwell chair [reg. $82], $45; Dec. coffee table [reg. $27.50], $17.50; Maple Pier cabinet [reg. $54], $22.50; Cane chair [reg. $16] $9.75. O. W. Richardson & Co., 125 S. Wabash-av.

Inlaid Linoleum, ½ Price

5-10 yd. lengths. Remnants of Armstrong's inlaid linoleum; perfect goods at ½ price.
O. W. Richardson & Co.,
125 S. WABASH-AV.

BARGAINS IN RECONDITIONED FURNIture and surplus stocks at Hartman's Bargain Outlet Stores.
432 S. WABASH AV.
5853 S. HALSTED. 2241-49 W. MADISON

MUST SACRIFICE MY 3 ORIENTAL RUGS. 162 N. State-st., Rm. 407. Central 0546.

South Side.

TO CLOSE AN ESTATE.

Will sell entire contents of beautifully furnished 22 room private residence, consisting of high grade tapestries, baby grand piano, Panatrope radio, imported Italian dining room set, bedroom suites, grandfather clocks, California top touring car, oil paintings, etchings, bric-a-brac, curtains, drapes, china, silverware, cut glass, lamps, books, Saruk rugs, large and small. Everything must go. No dealers need apply. 4847 Woodlawn-av., phone Oakland 3704.

Slightly Used Furniture.

$150 mothproof living room set $48
$127 7 pc. walnut dining room set $38
$145 fine walnut bedroom set $42
$65-$75 Wilton and Axminster rugs......$19
Also other furniture, rugs, odd chair, brkfst. sets, cedar chests, occ. tables, radios, etc. Can be seen days, eves., Sun. Available.
7732 Stony Island-av.

4 Rooms Complete, $185

Only $15 Cash Required.
Liberal terms to suit your convenience.
KESSEL BROS. FURN. CO.
4312 COTTAGE GROVE-AV.
OPEN EVENING TUES., THURS., SATUR.

FOR SALE — SIMMONS WINDSOR BEDS, twin and full sizes, with inner springs, mattresses, complete, $12.50 each; room size Wilton velvet rugs, like new, only $12.50 each; small desks for bedrooms, $3.50 each; lamps, $1 each; 300 yards of hall carpet, 54 in. wide, with padding, only $1.50 per running yard; Karpen upholstered bedroom chairs, $5 each. Can be seen any day, including Sunday, from 9 to 5 p. m., at 3977 Cottage Grove-av., 3d Floor.

Bargain by Private Owner.

Bal. nearly new high grade furnishings; modernistic bed, buff colored chest; living rm. set, fireplace grate, draperies, Hoover, etchings, Infra Red Lamp, elec. sew. mach., gray squirrel coat. Call any time. BLAIR, Apt. 5-B, 7321 S. Shore-dr. Reg. 3748.

EXCEPTIONALLY LOW PRICES ON USED furniture that is as good as new.
EMPIRE FURN. STORE,
6164 WENTWORTH-AV.

ALL FURN. IN 4 RM. APT. 9X12 ORIENtal, $35; antique hand made 6 chair breakfast set, $20; twin beds, typewriter, elec. sewing mach., vacuum cleaner, etc. Tibbets, 1814 W. 104th-st. Beverly 7331.

PRIVATE PARTY

must sell immediately 4 rooms of high class furniture, elec. radio, 3 beau. chairs, all A1 cond. 1729 E. 67th-st. Fair. 8397.

WILL SELL ORIENTAL RUNNER, 17 FT. by 3 ft. 2 in.; French desk; velvet painting; alabaster marble lamp; fine floor lamps; 26 piece silver set. Sunday, 10 to 5 p. m., Apt. 403, 4901 Drexel-blvd. Atlantic 3500.

LIVING, DIN., BEDRM. SETS, RUGS, BEDS, chairs, buffets, dishes, Victrolas, pianos.
SCHWARTZ BROS.,
640 E. 61st. 7012 STONY ISLAND.

650 ASSORTED RUGS, ALL SIZES AND colors, $3.50 up; Chinese, orient., Wilt., Axm., vel. Klever [Shampay] Karpet Kleaners. 4631 Cottage Gr. Tue., Thur., Sat. to 9.

BEAUT. FURN. FOR 4 RMS.; USED 2 mos.; $250 takes all; or separate; call any time. Gersh's, 7732 Stony Island, 2d floor.

WILL SELL FOR CASH, BEAUT. FURN. of 4 rm. apt. Will take $225 for all or sep. Atlas, 6142 Cottage Grove. Eves., Sun.

VELVET CRAZY PATCH COVERLET, PR. solid silver Dutch spoons, fine china, cut glass, etc. Morgan, 7000 S. Sangamon.

5 ROOM MODERN FURNITURE. BUYER can lease bungalow at $50 per month. Saginaw 7611.

ENG. BABY CAB—LIKE NEW; FURN., bed, dresser, etc. Blair, 5529 Kimbark. Plaza 3858.

OPPORTUNITY FOR CASH BUYER—6 RM. beaut. parl., bedrm., dining set, rugs, odd pieces, lamps. Olson's, 7716 Cottage Grove.

SUN PARLOR AND BEDROOM FURNIture in good condition. Also glassware. 1140 Hyde Park-blvd., 3d apt.

DINING AND LIVING RM. FURN., RUGS, draperies. 5522 Everett-av., 3d. Mid. 2409.

4 RM. LATE STYLE FURN., RUGS, $240; must sell Sun. Brown's, 6535 Cott. Grove.

ELECTRIC WASHING MACHINE—FIRST class condition; cheap. H. P. 9504.

CHINESE RUG, 9X12, GOOD CONDITION, $150. Mr. Fein, 4633 Cottage Grove-av.

LIVING ROOM SET AND RUGS; REAS. Phone Dorchester 10217.

9 PC. WALNUT DINING SET; EXCEPT. value. 7740 Crandon. S. Shore 6701.

HEAVY, SILKY ORENT. RUG, PERFECT condition. Drexel 5028, Apt. 301.

3 RM. OUTFIT, SLIGHTLY USED, $125; will sep.; lease opt.; pri. party. Rad. 1293.

HOUSEHOLD GOODS.

South Side

AUCTION

Commencing Wednesday, Jan. 22d, 10 A. M.
Entire Contents
Del Prado Hotel,
Midway and Blackstone-av.
260 rooms of furniture, 5,000 yds. carpet, rugs, hall carpets, draperies, shades, chairs, Rockers, tables, mirrors, settees, entire dining room and kitchen equipment, fire hose, fire extinguishers, billiard table, barber shop, office furniture, safe, dressers, wardrobes, chiffoniers, Chinese rugs, unclaimed baggage, etc.
DEPOSITS FROM ALL PURCHASERS.
No Checks Accepted Unless Certified.
WILLIAMS, BARKER & SEVERN CO.
Established 1879.
Auctioneers.

Read Carefully

We Bought 20c on the $.
LARGE BANKRUPT STOCK.
SOLD BY ORDER OF THE U. S. COURT.
WE NOW OFFER AT LOW PRICES.
BEAUT. DINING ROOM SETS.........$39.50
BEAUT. FRIEZE PARLOR SETS.....$79.50
STYLISH BEDROOM SETS...........$49.50
BREAKFAST SETS ....$ 9.75
ODD BUFFETS AND CHINAS.........$15.95
9X12 FRINGED WILTANA RUGS....$24.50
HUNDREDS OF OTHER BARGAINS.
ROCKFORD FURN. CO.
840-842 W. 63D-ST.
NR. GREEN. OPEN EVERY EVENING.

AUCTION AUCTION

On Tuesday, Jan. 21, at 10:30 a. m., we will sell at public auction without limit or reserve a complete stock of furniture and rugs, inventory value $10,000, consigned to us by a large warehouse to be sold for charges. Stock consists of parlor, bedroom, dining rm. and breakfast sets. Large lots of rugs, linoleums, beds, chests, chairs, odd dressers, stoves, 1 safe, office fixtures, 100 mattresses and numerous other items. Everything will be sold regardless of price.
WAREHOUSE AUCTION CO.,
3855 COTTAGE GROVE.
ATLANTIC 3481-3482.

ORIENTAL AND RAISIN CHENILLE RUGS. perfect, reasonable. Oakland 0665.

Southwest Side.

COMP. FURN. OF 3 RM. KITNT. APT., INclud. 9x12 Chinese rug; everything exc. cond.; hardly used. Lawndale 9169. Sat.-Sun., p. m.

North Side.

FOR SALE COMPLETE FURNISHINGS IN OUR 6 ROOM MODEL APT.

FURNISHINGS HAVE NEVER BEEN USED. CARPETED THROUGHOUT. FURNISHED IN A PRACTICAL MANNER BY ONE OF CITY'S LEADING INTERIOR DECORATORS. PARTIAL SALE NOT CONSIDERED. ATTRACTIVE OFFER FOR CASH SALE OR SALE WITH LEASE OF THE APART.
EDGEWATER BEACH APTS.
5555 SHERIDAN-RD.
LONGBEACH 8500.

FOR UNPAID BALANCE.

$235 MOHAIR PARLOR SUITE.........$45
$160 WALNUT DINING ROOM SET....$40
$225 WALNUT BEDROOM SET $50
306 9X12 RUGS $18
Breakfast sets, odd chairs, lamps, occasional tables, etc. All at bargain prices.
NELSON FURN. FINANCE,
3355 N. CLARK-ST.
OPEN EVERY EVENING AND SUNDAY.

BANKRUPT LOTS

We must sacrifice a $50,000 stock of brand new furniture.
CASH ONLY.
Furnish your home complete at our ROCK BOTTOM PRICES. Be convinced, come in today. Breakfast sets. PINK
6542 N. CLARK-ST.
Open eves. to 10 p. m. Sundays, 5 p. m.

WILL SELL FOR CASH

bankrupt stock of high grade furniture. Linen jacquard parlor sets, $59; silk mohair parlor sets, $89; linen frieze parlor set, $119; walnut bedroom sets, $60; walnut dining room sets, $59. Also bargains in Wilton rugs and chairs, lamps. In REMER'S.
5822 N. WESTERN-AV.
Open daily till 9 p. m., Sunday till 5 p. m.

GOOD USED FURNITURE.

Dressers, $5; kitchen cabinets, $7.50; room size rugs, $7.50 and up; bed outfits, $8; wardrobes, $9.50; dining table, $5; dabeds, comp., $7.50; overstuffed par. suites, $29.50; cabinet gas ranges, $10. Easy terms.
BIG CITY FURNITURE CO.
819 N. CLARK NEAR CHICAGO-AV.

RUGS—RUGS—RUGS.

Trade-ins accumulated, left at our plant. Royal Wiltons, all sizes ....$7.50-$35.00
Axminsters, Velvets, all sizes ..$4.50-$18.50
IMPERIAL DYERS & RUG CLEANERS, 2123 Lincoln-av. Op. Tues., Thurs., Sat. eve.

New or Used Furniture

cheap for quick sale. Parlor, din., bedrm., brkfst. sets, odd pieces. Large selection of used rugs, all sizes. Also compl. outfits. Chi-Oak Park Furniture Co., 3531 N. Clark. Buckingham 0949. Open eves. Sun. till 6.

BEAUTIFUL DINING, LIVING, AND BEDroom set, including radio, rugs, lamps, pictures, and set of dishes. At home Sunday till 4 p. m.; weekdays, 5-9. 757 Bittersweet-pl., 4000 north, one block east of Broadway, at Clarendon. Mr. Gagen.

BEAU. FURN. LITTLE USED TWIN BDRM. set $175; dbl. bedrm. set, din. rm. set, down divan and chr., odd chairs, desk, sm. orientals, Cof., gateleg, occas. end tbls., dinet set, H. ware. 2322 Commonwealth-av.

RUGS—CLOSING OUT.

Bargain. Save 50% on Domestic, Chinese and Orientals; big reduction on slightly used rugs. SOUHAMI, 4532 Broadway. Open today.

SM. ORIENT. RUGS, WALN. BEDRM. AND dinette furn.; down davenport, many chairs, tables, desk, lamps, elec. radio, Hudson seal coat. 2828 Pine Grove. Hughes.

FOR SALE—SEVERAL FLATS OF FURNIture at very low prices; will sell any part. Call at 726 Buena-av. between 2 and 6 Sunday. BIERMAN.

3 PC. MOHAIR LIV. RM. SUITE; DAV. table, wal. din. rm set, bed and dresser; 2 rugs, 9x12; bridge lamp, etc. Grace. 5027.

NEW HIGH GRADE SOLID MAHOGANY 10 piece dining room suite. Marquetry inlay. Hollycourt 2545.

FORFEITED AND UNCALLED FOR RUGS, all sizes, $7.50 up. Wilt., Axm., Vel., Chinese, Orient. Clifton Cleaners and Dyers, 5709 N. Clark. Open Tues., Thur., Sat., to 9.

FOR SALE—BARGAIN.

India Hand Carved desk, 2 chairs, 1 tea taboret. See Chester Keller, 3127 N. Halsted.

NEW AND USED FURN. AT BIG SAVINGS. 8 pc. jac. oak din. set, $37; 3 pc. wal. bed set, $65; open Tues., Thurs., Sat. eve. WARNER MOVING CO., 3246 N. Halsted.

COMPLETE 5 RM. APT. FURNITURE; Chinese rugs, etchings, rep. grand piano, drapes, cheap. Briargate 3629.

9 PC. WAL. DIN. SET, $50; CARVED TABLE suitable for reception room. Odd pieces. 4712 Malden.

REAS. FOR QUICK SALE—WAL. BRUNS. console, box spring, studio bed, chairs, tables, etc. Apt. 1203, 10 W. Elm-st.

MY ENTIRE APT. OF PRAC. NEW FURN. Must be seen to be apprec. Lease opt. Barg. for quick sale. Hollycourt 3786.

ENTIRE FURNISHINGS OF 6 ROOM APT. or will separate; also piano. 2550 Argyle. Ravenswood 9026.

10x16 ORIENTAL RUG [SARUK], $100; 9x12, $50. Also smaller, runners, hooked rugs, Navajos. Attic Shop. 1300 N. Wells.

HIGH CLASS FURN., A1 COND.; RUGS, radio, mir., lamps, curtains, blnkts., dishes, all or sep.; barg. 825 Buena-av. Buck. 9542.

FURNITURE AND RUGS FOR SALE. 1059 Berwyn-av., Apt. 1. Sunnyside 0010.

FURN. HI. GR. 6 RM. APT., COMPL., $275; overstf. set, radio, etc. 4113 Broadway.

RUGS—9X12, 8X10, $20 EA.; 9X12 TAUPE chen. R. P. 7403. Smith, 1749 Morse.

ATTR. 3 RMS. MOH. FURN., VACUUM, rug, drapes; will separate; reas. Edg. 6356.

AT A BARGAIN, ONE MERCURY VAPOR quartz lamp. Call Longbeach 7172.

BEAU. ORIENTAL RUG, 8½x10¼; ALSO smaller ones; sell reas. Bits. 2532.

2 BEAU. CHAIRS; PRACTICALLY NEW; reas. 426 Surf-st., Apt. 709. Bit. 4630.

SING. MACH., $12; VAC., $8; TYPEWRITer, $10; radio, $15; dr. bed, $5. Sun. 0793.

9X12 WILTON, 9X12 CHINESE; ALSO small rugs. 1328 Touhy-av.

Northwest Side.

35 PARLOR SETS TO DISPOSE OF; NO matter what price, it must be sold; all new; also 4 rms. of high class furniture, all walnut. Who wants it for $285 cash? All or part. Come this Sunday. Open all day to 5 p. m. Cash only. 3950 Elston-av.

1 DE LUXE BED SPRING WORTH $25, will sell for $10; 1 imitation walnut steel bed with cane panels, $8; 1 newly covered mattress, $5. Ph. Independence 5885.

FACTORY TO YOU SALE—LIVING ROOM sets, $74; dining room sets, $49; dinette sets, $25. Evenings by appointment. Armitage 7319, 2503 N. Western-av.

MUST SELL IMMEDIATELY—COMPLETE 5 room apartment furnishings at one-fourth the cost. Call Brunswick 7919.

LIVING, DINING, BEDROOM SET; RUGS, chairs, tables, dishes, lamps, gas range. 5201 Liano-av. Kildare 2046.

DINING ROOM FURNITURE, RUGS, EXcellent condition. Albany 8347.

COMBINATION UNIVERSAL STOVE FOR sale; A1 condition. Franklin 5991.

ELEC. WASHER, WHITE GAS RANGE, vac. cleaner, 1st cl. con. 4263 Sunnyside.

7 PIECE HEAVY WALNUT DINING RM. set, $40. 2d floor, 2732 N. Melvina.

HOUSEHOLD GOODS.

Northwest Side.

5 ROOMS BEAUT. FURN.; WILTON RUGS, lamps, drapes, by interior decorator. MAGLAND'S, 3824 N. Kedzie. Jun. 5418.

West Side.

BARGAINS—BARGAINS.

Several lots of high grade furniture must be sold at once regardless of price; 3 pc. parlor sets, $69; 7 pc. wal. dining sets, $55; walnut bedrm. sets, $55; rugs of every description; 4 rooms, complete, $295 to $500.
Open till 10 p. m.
Sunday till 5—Collins Bldg.
5114-16 W. MADISON.

BIG BARGAINS FOR CASH.

Gen. wal. din. sets, $55; wal. bedrm. sets, $89; beau. mothproof par. set, $59; brkfst. set, $16; Wilton vel. rugs, $34; $500 4 rm. outfit, $375; gas ranges, lamps, odd chairs. TUFTS.
4444 W. MADISON-ST.
Open eves. till 10 p. m. Sundays 5 p. m.

FURNITURE BARGAINS—PAR. SETS, $59; dining r. sets, $55; bedr. sets, $69; rugs, bkfst. sets, dressers, beds, springs, matt., gas ranges. POWERS. Eves. 10; Sunday 5.
4025 W. MADISON-ST.

FURNITURE FOR SALE.

Contents of 3 room apt., cheap; no dealers. 719 S. Ashland. Phone Haymarket 3798.

FORFEITED AND UNCALLED FOR RUGS, all sizes, $7.50 up; Wilt., Axm., vel., Chinese, orient. West End Cleaners and Dyers, 4338 W. Madison. Tues., Thurs., Sat., till 9.

5 RMS. OF FURN. FOR SALE; ALSO ELEC. washing machine. Bargain if taken at once. Separate. 1706 Monroe. Seeley 8794.

IRONER, WASHER, VACUUM CLEANER, electric refrigerators. Columbus 4061.

OVERSTUFFED SET, RUGS, DRESSERS, breakfast set, etc.; $50. Nevada 6789.

Suburban.

SALE—ANTIQUE WALNUT COMB. SECREtary cabinet and bookcases. Tel. Blue Island 296.

HOUSEHOLD GOODS WANTED.

ATLANTIC 2290.

PHILPOTT'S BUYERS MEAN MONEY TO YOU. See us first; get more. We are as near as your phone. ARTHUR R. PHILPOTT.

PRIVATE PARTIES WHO WISH TO DISpose of their entire furnishings, personal belongings, etc., call Ravenswood 8156. Not a dealer.

CALL CRAWFORD 3850—
for better prices on your furn., stoves, rugs and elec. radios. We call anywhere.

WE PAY HIGHEST CASH PRICES FOR used furniture, rugs, stoves. We call anywhere. ACME FURN. HOUSE. Nevada 1150.

HIGHEST CASH PRICES PAID FOR USED furn.; rugs, stoves, and elec. radio. We call anywhere. Homan Furniture House. Ked. 1300.

BRIARGATE 0084. MRS. MELIN WILL sell your household goods. I know how.

SECRETARIAL OR GOV. WINTHROP, A1 condition, reasonable. Dorch. 9573.

LEASEHOLDS.

3 ROOMS, BATH; COMPLETELY FURnished; no reasonable offer refused; rent $60. L. Homback, 5041 Kenmore-av.

SEE THIS FIRST, 6 ROOMS, COMPLETELY furn.; A bargain. Beau. apt.; 3 rms. rented. Midway 4305. 6542 University-av.

4 RMS.—S. P., WILSON L; $72.50; SACRIfice half equity $2,000 beautiful furn., $32.50 per mo. 920 Sunnyside-av.

BEAU. 2 RM. APT., LIV. RM., DIN. SETS, table, extras, $140; free refrig.; shower; nr. lake; fall lease; gd. trans. Shel. 9877.

BARGAIN FOR QUICK SALE, ATT. FURN. two room apt.; reas. rent. Phone Sunday or eve. after 7. Ravenswood 3771.

7 NICELY FURN. RMS. ROOMERS PAY rent; $350. 4130 Washington-blvd.

BEAU. 7 RM. FURN. APT. IN WOODLAWN, price $200. Address A 333, Tribune.

APT. TO SUBLEASE—DESIRABLE 4 RM., one rtd. Loy. exp.; some furn. Holly. 3188.

STOVES.

CROWN COMBINATION GAS AND COAL range; like new; $35; cost $137.50. 2855 N. Marmora-av., 2d fl.

AUCTION SALES.

AUCTION

MONDAY,
JAN. 20TH AT 2 P. M.
IN OUR SALESROOM,
606 S. WABASH-AV.
[Near Harrison-st.]
FROM A RESIDENT OF THE HOTEL BELMONT.
With additions, comprising fine mahogany and walnut bedroom, library and living room furnishings, domestic and oriental rugs, runners and carpets, linens, blankets, comforts, sheets, pillows, china, glass, floor and table lamps, silk and velvet drapes and hangings, clock set, mirrors, paintings, water colors, books, cabinets, tables and carved chairs, cellarette, book ends, wall tapestry, ottomans, etc. Also one Jewett 5 pass. coach sedan. INSPECTION MONDAY FORENOON.
ALBERT J. MENDELSSOHN & COMPANY,
CHICAGO'S LEADING AUCTIONEERS.

AUCTION

TUESDAY, JANUARY 21ST, 2 P. M.
at our Salesrooms,
423 S. Wabash-av.
From the Estate of
ALICE BOOTH GAYLORD
[Deceased].
Rosewood carved living room suite, rosewood etegere, antique chairs, tables, antique Dutch hall clock, French chest of drawers, handsome crimson damask hangings, fine oil paintings by Ranger, Bogart, Ream, Guest, and others; fine bed and table linen, carved chest, carved bookcase, living room desk, antique spool bedstead, Chippendale dining room suite, twin walnut bedroom suite, clock sets, occasional chairs, silverware, oriental rugs, cabinets, mirrors, etc.
ON PUBLIC VIEW MONDAY, JAN. 20TH.
WILLIAMS, BARKER & SEVERN CO.
Established 1879.
AUCTIONEERS.

AUCTION

Commencing Wednesday, Jan. 22d, 10 A. M.
Entire Contents
Del Prado Hotel,
Midway and Blackstone-av.
260 Rooms of Furniture, 5,000 yds. Carpet, Rugs, Hall Carpets, Draperies, Shades, Chairs, Rockers, Tables, Mirrors, Settees, Entire Dining Room and Kitchen Equipment, Fire Hose, Fire Extinguishers, Billiard Table, Barber Shop, Office Furniture, Safe, Dressers, Wardrobes, Chiffoniers, Chinese Rugs, Unclaimed Baggage, etc.
DEPOSITS FROM ALL PURCHASERS.
No Checks Accepted Unless Certified.
WILLIAMS, BARKER & SEVERN CO.
Established 1879.
Auctioneers.

RECEIVER'S SALE—FINE PAINTINGS—
AUCTION. AUCTION.
By order of the United States District Court we will on TUESDAY, JANUARY 21, 1930, at 2 o'clock P. M. at 318 SOUTH MICHIGAN-AV., sell at public auction the following assets belonging to the estate of FRED A. BRYDEN, BANKRUPT.
Consisting of 100 very fine high grade oil paintings, landscapes, pastels, portraits, and etchings by such famous artsists as Van du Burg, Morelli, Frederick, Bette, Del Torre, Church, Svendsen, Berg, Kurz, Glamun, Colby, Wendelbo, Elkins, Bettes, Gorley, Termohlen, McEntee, and others.
Also 1,500 unframed water colors, etchings, prints, engravings, colographs, oilographs, etc.
The above will be sold separately to the highest bidder for cash. A deposit of 25% required from each purchaser. Positively no checks accepted unless certified.
Frank M. McKey, Receiver.
SAMUEL L. WINTERNITZ AND COMPANY, AUCTIONEERS.

AUCTION! AUCTION!

Monday, Jan. 20, 10 a. m., at our auction rms., 808 E. Pershing-rd. [39th-st.]. We will sell about 40 large loads of storage furniture consisting of everything necessary for the home. Also we will sell the contents of a large south side home. The above furniture consists of bedrm. sets, parlor and dining rm. suites, odd chairs and tables, rugs, lamps, draperies, dishes, bed linens, kitchen utensils and furniture, books and glassware. ARTHUR R. PHILPOTT, Auctioneer.

TYPEWRITERS AND SUPPLIES.

WANTED—1,000 STUDENTS

to take advantage of our reduced rental rate on all makes.
4 MONTHS FOR $7.50.
Free delivery. Free service.
AMERICAN WRITING MACH. CO., INC.
177 N. Dearborn-st. Ph. Central 2653.
299 N. Wabash. Ph. Central 0402.
329 S. Dearborn-st. Ph. Harrison 2424.

RENT AN L. C. SMITH SPECIAL STUdent rates; apply rental on purchase. L. C. Smith and Corona Typewriters, Inc., store, 68 E. Washington-st. Randolph 0052.

ALL MAKES RENTED, SOLD AND REpaired; low rental rates to student. Store, 169 N. Dearborn-st. Central 3630.

REMGTN., $10; UNDWD., $5-$25; SMITH, $12; Oliver, $10; Mimeo., $30; also portable Remgt., Undwd., Royal. 3149 Lawrence.

FOR SALE—PORTABLE REMINGTON AND Hammond. Address K L 410, Tribune.

UNDERWOOD NO. 5—OPERATES EXCELlent, $25; also late model port. H.P. 6897.

TYPEWRITER, DICTAPHONE, ADDING mach. 1442 S. Crawford. Lawndale 4409.

FOR SALE—NO. 10 ROYAL AND NO. 8 L. C. Smith. Address J J 360, Tribune.

TYPEWRITER, ADDRESSOGRAPH, MULTIphone, typewriter; barg. 190 N. La Salle.

16 TYPEWRITERS—ASSORTED, $5 TO $25. Degan Pub. Co., Buckingham 0330.

AUTOMOBILES FOR SALE.

STUDEBAKER
A SMALL DOWN PAYMENT
WILL SECURE FOR YOU ANY CAR ADVERTISED.

BALANCE ON EASY TERMS

A liberal allowance will be given for your car in trade.

For the BIGGEST SAVINGS in Chicago, you must naturally see the BIGGEST DEALER of good used cars, and that is the Studebaker Sales Co. of Chicago. Five days' free driving trial goes with every car sold, under the terms of our pledge.

WILLYS-KNIGHT SEDAN. Equipped with heater, snubbers, spare tire, bumpers, etc. Has thousands of miles of unused transportation. $95.

CHRYSLER COACH. Model 70, 4 whl. brakes, spare tire, snubbers, seat covers, etc. The finish has not a mar on it and the tires have little mileage. Runs fine. $295.

STUDEBAKER COACH. Std. Six that was just reconditioned so now it's in marvelous condition. It's very clean throughout and comes equipped with spotlight, spare tire, shutter front, bumpers, seat covers, etc. $245.

PACKARD SEDAN. This 7 pass. Six looks and runs better than many new cars selling for $800. Equipped with 4 whl. brakes, snubbers, bumpers, driving light, etc. Attractive gray finish. $245.

NASH SEDAN. We believe this 1927 is the best Nash value in Chicago. It has a sweet running motor. Equipped with 4 whl. brakes, snubbers, spare tire, bumpers, etc. $245.

MARMON SEDAN. Late Str. 8 with 4 whl. brakes, shock absorbers, spare tire, bumpers, etc. This Marmon is a beauty and the performance is exceptionally good. $650.

AUBURN 8 SEDAN. Painted a beautiful blue. Has exceptionally good rubber. It's a late model with 4 whl. brakes, Balcrank bumpers, spare tire, snubbers, etc. $550.

ERSKINE SEDAN. Late model Six that will give new car satisfaction today. Has smart two-tone color combination. 4 whl. brakes, shutter front, snubbers, spare tire, bumpers, etc. $485.

BUICK SEDAN. 1929 Mast. 6 with very low mileage that is undoubtedly one of the best used car buys today. Was given very careful attention by the original owner and now it is in new car condition. 4 whl. brakes, snubbers, bumpers, spare tire, shutter front, etc. The finish is bright and shiny and the expensive upholstery appears unused. Tires have little mileage. Motor has been carefully checked over and today it's in topnotch condition. Offered at $985.

CHEVROLET COACH, 1929. An advertising executive used it for a short time and he gave it wonderful care. 4 whl. brakes, bumpers, spare tire, etc. In splendid condition. It's a rare bargain at $295.

ESSEX SEDAN. A late Essex in such new condition that the tires are not even worn smooth. By acting quickly you can get a practically new Essex at a tremendous saving. Equipped with shutter front, snubbers, bumpers, spare tire, etc. At $295 this cannot be duplicated any place else.

HUPMOBILE SEDAN. This Str. 8 was driven so little that today it is the last word for sparkling performance and beautiful appearance. Because of business reasons the former owner told us he wanted a bigger car and that's the only reason he traded in this Sedan. If you examine it carefully you'll be forced to admit it's in topnotch condition in every respect. Has 4 whl. brakes and very full equipment. Only $345.

NASH SEDAN. Late Adv. 6. A famous actor owned this car and took care of it personally. He certainly kept it in topnotch condition for today it appears just like a new Nash, and the tires have little mileage. The motor has a world of power and pep. Appearance will satisfy the most exacting buyer. Has 4 whl. brakes, and a wealth of extra equipment. $485.

OAKLAND COACH. A stock broker who recently cleaned up on the market decided he wanted two new Studebakers, so he traded in this 1928 car, even tho' he had given it so little use that it looks and runs like new today. Tires appear unused. Upholstery is luxurious and there is not a mar on the beautiful lacquered finish. The equipment includes 4 whl. brakes, spare tire, bumpers, etc. It's a pickup at our low price of $585.

CADILLAC SEDAN. If you are in the market for a new car we certainly advise you to see this car first, because it will give you new car satisfaction at only a fraction of new car cost. It's a late model and any mechanic will tell you the motor is exceptionally good. A close examination will convince you the appearance is smart and attractive—in fact, it looks just like a new car. Equipped with 4 whl. brakes, snubbers, bumpers, etc. Originally priced at a very high figure, but we reduced it substantially for immediate disposal. $685.

STUDEBAKER COMMANDER. A late model 5 pass. Sedan that was just traded in by a Lake Forest millionaire. He owned this in conjunction with a Pierce-Arrow and a Packard, so this beautiful Commander received very little mileage. A trained chauffeur inspected and checked it carefully every day, and now it absolutely looks and runs like a brand new car. The finish glistens like a new dollar and the tires are practically brand new. The motor is in such excellent condition that it carries a new car guarantee. Equipment includes 4 whl. brakes, snubbers, bumpers, spare tire, and other valuable extras. Offered at $650.

STUDEBAKER VICTORIA. Late Dictator, 4 pass. Coupe that's one of the best used car buys in Chicago. The motor has been reconditioned by expert Studebaker mechanics and it carries a 30 day free service guarantee. The upholstery has not a worn spot and the finish is bright and shiny. Equipped with 4 whl. brakes, snubbers, bumpers, spare tire, etc. Only $495.

LIBERAL TERMS.
Open Evenings and Sundays.

STUDEBAKER SALES CO. OF CHICAGO
Michigan-av. at 26th-st.
CALUMET 6480.

First Customer—First Choice.

Chevrolet Coach, 1927. Was in storage for the last 8 months. Driven very carefully. Only $85.

Ford 1929 Sport Coupe. Looks and runs just like new. Bargain, $295.

Chevrolet 1929 Coach and Coupe. One of each. Exceptional buy. $298.

Nelson Chevrolet Sales,
2849 N. CLARK-ST. BITT. 7300.

OWNERS OF MODEL "A" FORDS.

Your car would be a down payment on late model SIX cylinder ESSEX or HUDSON GUARANTEED CAR. BUY NOW at Winter prices: 60 day storage, but BUY NOW. Call Mr. Gilroy, Calumet 6900, HUDSON MOTOR CO. OF ILLINOIS, 2220 S. Michigan-av.

BUICK COUPE.
$395.
1210 E. 63D-ST.

NASH 1927 SEDAN.
$350.
1210 E. 63D-ST.

JUST ARRIVED IN CITY. MUST DISPOSE of 1929 Hup 8; no reasonable offer refused. Car about 3 months old. Phone any time Sunday. Longbeach 0849.

60 USED CARS. ALL MAKES. 3800 Ogden-av. Crawford 4100. 418 Burlington. La Grange 4154. EMIL DENEMARK.

$10 AND $20 DOWN, BALANCE 12 TO 18 mos.—25 guaranteed used cars. All makes, models. 3106 Montrose. Always open.

Auburn, 1929, 5 Pass. Sedan.
Driven 13,000 miles; in wonderful condition; $600. Mullendore, Sheldrake 0393.

AUBURN—BIG 8 SPORT SEDAN, 4,200 miles. Pass for new. $695. Weaver, 1132 Diversey-blvd.

AUBURN—8 SEDAN, 1928, $595; LIKE NEW. NORMAL 8390.

BUICK—1930 MODEL 61, 5 PASS. SEDAN; wire wheels, fully equipd.; also model 57 5 pass. sedan, driven little; big sav. 90 day guar., tms. 4635 W. Madison. Mans. 4700.

BUICK—WILL SACRIFICE LATE MODEL master 6 coach for quick sale; paint and motor perfect. A bargain, $325 cash. 3849 N. Spaulding-av., 2d apt.

BUICK—LATEST 1929 SPT. COUPE, $795; used 30 days; rumble seat; 90 day guar. Terms, trade. Always open. 2810 W. Madison.

BUICK—1928-47 SEDAN, 5 PASS.; WOND. cond. throughout; fully equipped; $675, tms., trd. 6528 Cottage Grove-av. Mid. 1040.

BUICK—'29 SPORT BROUGHAM; RUN 7,000 miles; must sell; terms. 1927-47 sedan, like new, $475. Bittersweet 7737.

BUICK—'28 4 PASS. COUPE, $450; RUN 4,100 mi.; 90 day guar. Tms., trd. Al. open. 2810 W. MADISON-ST.

BUICK '29 MAST. 6 SED., 4 DR. $865
Buick '28 Mast. 6 Brghm., latest... Bargain
6811 S. Halsted. Terms or trade.

BUICK—'29 SEDAN; $795; ALSO BUICK '29 spt. coupe; $775. 7616 Stony Island.

AUTOMOBILES FOR SALE.

CADILLAC
THE WISE USED CAR BUYER IS BUYING NOW

The man who buys his used car shrewdly gets into the market ahead of the season.

But, above all, he buys his used car under the Cadillac Code, which means the same sort of fair dealing that protects the purchaser of a new Cadillac or La Salle.

The following are typical examples of our many Good Used Car values. You may pay from income—the economical G. M. A. C. plan. Your present car in trade.

Auburn 6 Convertible Coupe 1928	$ 675
Buick 54 Roadster 1927	475
Buick 47 Sedan 5 pass. 1927	600
Buick 54 Convertible Coupe 1927	650
Buick 2 pass. Coupe 1927	450
Cadillac 5 pass. Sedan 1929	2,550
Cadillac 7 pass. Sedan 1929	2,550
Cadillac Town Sedan 1929	2,550
Cadillac 5 pass. Coupe 1929	2,550
Cadillac Conv. Coupe 1929	2,550
Cadillac 5 pass. Sedan 1928	1,975
Cadillac 7 pass. Sedan 1928	1,975
Cadillac Town Sedan 1928	1,975
Cadillac 7 pass. Imperial 1928	1,975
Cadillac 5 pass. Coupe 1928	1,975
Cadillac Conv. Coupe 1928	1,975
Cadillac 5 pass. Sedan 1927	1,250
Cadillac 7 pass. Sedan 1927	1,250
Cadillac 5 pass. Coupe 1927	1,250
Cadillac 1927 Brougham	1,200
Cadillac 7 pass. Imperial 1927	1,150
Cadillac 1927 Roadster	1,150
Cadillac 2 pass. Coupe 1927	1,175
Chevrolet 5 pass. Sedan 1929	450
Chevrolet 1929 Roadster	350
Chrysler "72" Conv. Coupe 1928	775
Chrysler "72" Victoria Coupe '28	750
Chrysler 2 pass. Coupe 1928	775
Elcar 90 Sedan, 5 pass 1927	550
Franklin Sport Sedan 1928	1,075
Graham Paige 610 Sedan 5 pass. 1928	475
Graham Paige 629 Conv. Coupe 1929	1,075
Gardner "120" 5 pass. Sedan 1929	850
Hudson 1927 Coach	250
Hupmobile 8 Coupe 1928	650
Kissel Convertible Coupe, 1927	575
La Salle 5 pass. Sedan 1929	1,875
La Salle 7 pass. Sedan 1929	1,875
La Salle Town Sedan 1929	1,875
La Salle 5 pass. Coupe 1929	1,875
La Salle 5 pass. Sedan 1928	1,375
La Salle 7 pass. Sedan 1928	1,375
La Salle Town Sedan 1928	1,375
La Salle 7 pass. Imperial 1928	1,375
La Salle Conv. Coupe 1928	1,375
La Salle 5 pass. Coupe 1928	1,375
La Salle Victoria Coupe 1928	1,350
La Salle 5 pass. Sedan 1927	1,175
La Salle Convertible Coupe 1927	1,175
La Salle Victoria Coupe 1927	1,150
La Salle 2 pass. Coupe 1927	1,150
Locomobile Jr. 8 Brougham	575
Marmon 68 Sedan 5 pass. 1928	700
Nash Std. 6 Conv. Coupe 1928	475
Nash Adv. 6 Sedan 1928	725
Nash Spec. 6 Sedan 1928	600
Nash Std. Landau Sedan 1928	500
Nash Adv. 6 Coach 1928	700
Oakland 2 pass. Coupe 1929	750
Oakland 5 pass. Sedan, 1928	675
Oakland 2 dr. Sedan 1928	575
Oldsmobile 5 pass. Sedan 1929	700
Packard 8 Town Sedan 1929	2,750
Packard 8 Sedan 1928	1,800
Packard 8 Phaeton 1928	1,650
Packard 1927 Club Sedan	1,250
Paige 5 pass. Sedan 1927	500
Pontiac 5 pass. Sedan 1929	625
Pontiac 2 dr. Sedan 1929	600
Peerless 80 Sedan 5 pass. 1927	500
Studebaker 5 pass. Sedan 1928	675
Studebaker Pres. Sedan 1928	850
Studebaker 5 pass. Sedan 1929	875
Willys Knight 5 pass. Sedan '28	850
Willys Knight 66 Brougham '28	850
Wolverine 1928 Brougham	525

Many Others $100 Up.

Open Evenings and Sundays.

Cadillac Motor Car Co.
2250-58 S. MICHIGAN-AV.
Phone Calumet 6644.

5206 BROADWAY.
Phone Longbeach 7007-08.

Irving Park-blvd. at Crawf'd
Phone Avenue 2105.

2015 E. 71ST-ST.
Phone Plaza 6600.

EVANSTON BRANCH.
1810 RIDGE-AV.
Phone Rogers Park 9132.

OAK PARK BRANCH.
826 MADISON-ST.
Phone Austin 6072.

LA SALLE
$20 DOWN
Is All You Pay.
NO RED TAPE!

'29 Fords, Chevrolets, Pontiacs, Oaklands, Buicks, all models; also Cadillacs and Packards. Prices less than elsewhere. Terms easier, in fact you pay as your income affords.

Garfield Motor Sales Co.,
47 East 55th-st.
7715 S. Halsted-st.

BUICK COACH.

Recent Mast. 6 that will satisfy the most discriminating buyer. Motor is A1. Finish is bright and shiny and the upholstery appears unused. You can make a substantial saving at our price of $595. Terms. Studebaker Branch, 7730 Stony Island-av.

BUICK—LATE 1929 MASTER 5 P. COUPE, model 58. Car is actually just like brand new. Run just a few miles. Guaranteed perfect. Sell for balance of mortgage. Bargain. Terms, trade. F. & F. Finance Co., 3333 Madison-st. Always open, also Sunday.

BUICK BUICK
We have the most complete line of used Buicks in Chicago. Not worn out, abused cars, but completely overhauled and all carry the Buick Gold Seal Guarantee.
JAMES LEVY MOTORS CO.,
Indiana-av. at 23d. Calumet 4626.

BUICK—1930-47 SEDAN, DEMONSTRATOR, carefully used by one of our salesmen for a short time only. Your opportunity to buy a nearly new 1930 Buick at a big saving with new car guarantee. West Side Buick Sales Co., 4666 Washington-blvd.

BUICK '29 SEDAN, 7 PASS.
Just like brand new; cost $2,230. Our price $1,195. Gold Seal Guarantee.
FAGET BUICK CO., 6431 S. Western-av.

BUICK—1930 MASTER 5 PASS. SEDAN. Car is just like brand new. Run just a few miles. Guaranteed perfect. Sell for balance of mortgage. Terms, trade. F. & F. Finance Co., 3333 Madison. Always open.

Buick, 1928, 5 P. Coupe.
128 inch wheel base. Maroon finish same as new; 5 practically new tires. Mechanically perfect. Will show. Sheldrake 7272.

BUICK MASTER TAXICAB.
Late 1926 with partition; $250; all ready to go with exception of meter; $100 down. 2411 S. Michigan-av. Calumet 7272.

BUICK—MUST SACRIFICE MY LATEST model 5 passenger Master 6 Sedan; 5 A-1 tires; motor and paint like new; a bargain; $375 cash. 717 S. East-ave., near Jackson-blvd., Oak Park.

Buick '29-51 Brougham.
A real beauty, and is guaranteed perfect; special price now, $1,085.00.
1143 DIVERSEY.

BUICK—1928 SEDAN, 7 PASS., MODEL 50; a beautiful, luxurious car; long wheel base; like new; at 1-3 orig. cost; your old car accepted in trade. BUICK MOTOR CO. Factory Branch, 2031 Calumet. Cal. 0782.

BUICK FOR SALE BY OWNER—1928 SPT. model; sedan; fine condition. This is good bargain for some one wanting used car that has been properly taken care of. Phone Rog. Park 7515, any time Sunday.

Buick 1930 5 Pass. Sedan.
30-57; run very few miles; saving.
MR. O'KEEFE, Superior 0064.

Buick 1928 Sport Roadster.
Reconditioned like new. Jackson Park Buick Co., 6524 Cottage Grove. Plaza 2900.

BUICK '26 SED., 7 P., $495.
FAGET BUICK COMPANY,
6431 S. Western; also 123d and S. Western.

BUICK — LATEST 1927 7 PASS. SEDAN, $495; driven 4,900 mil.; will pass for new; 90 day guar. Terms, trade. Always open. 2810 W. MADISON.

BUICK—LATEST 1929 4 DR. 5 PASS. SEDAN, $795; used 30 days; 90 day guar. Terms, trade. Always open. 2810 W. Madison.

BUICK—'29 SEDAN AND CONV'RT. COUPE. Sold to settle estate. Will accept reason. offer. 1452 S. Michigan. Vic. 4444.

BUICKS—VERY LATE MODELS, SEDANS and coupes; lowest prices in Chicago. 90 day guar. Tms., trd. 4645 Mad. Col. 4638.

BUICK—LATEST 1927 SPORT ROADSTER, $295; run 4,000 mi.; 90 day guar. Terms, trade. Always open. 2810 W. Madison-st.

BUICK—1930 5 PASS. SEDAN. JUST LIKE new. Real bargain. Perfect condition. Durfee, 1548 W. 95th-st.

BUICK—1929 SEDAN, 5 PASS. NEW AS day it left fac.; dr. 1,800 mi., bal. of our mtge. $935, Finance Co. 4251-57 Milwaukee.

AUTOMOBILES FOR SALE.

LOOK AT WHAT WE'RE OFFERING

1929 Chevrolet Sedan	$425
1929 Essex Chal. Coach	495
1929 Ford Tudor	365
1929 Pontiac Coach	535
1929 Dodge Std. 6 Sedan	495
1929 Dodge Std. 6 Coupe	450
1928 Chrysler '62' Cpe	395
1928 Dodge Coupe	295
1928 Chevrolet Coach	265
1928 Chevrolet Coupe	295
1928 Chevrolet Rdstr	195
1928 Ford Spt. Rdstr	295
1928 Essex Spt. Coupe	395
1928 Dodge Vict. Sedan	485
1927 Whippet Coach	295
1927 Chrysler Coach	195
1927 Dodge Sedan	265
1927 Pontiac Sedan	295
1926 Dodge Cabriolet	295
1927 Chevrolet Sedan	145
1927 Peerless Sedan	395
1927 Pontiac Coupe	245
1927 Buick Sedan	395
1927 Essex Coach	75
1926 Stude. Spe. 6 Coach	245
1926 Hudson Coach	135
1926 Oakland Sedan	195
1926 Hupp Sedan	295
1926 Dodge Coach	195
1926 Dodge Sedan	135
1925 Nash Coach	155
1925 Dodge Touring	95
1924 Rickenbacker Sed.	75

DASHIELL MOTOR CO.
2522 S. Michigan-av.

NORTHWEST BUICK CO.

Used cars sold with a worth-while guarantee. See our line before you buy.
Here Are a Few Specials.

AT 4422 N. WESTERN-AV.:

Buick 1928 Coupe; 4 pass.	$725
Chrysler 1927 Brougham	395

AT 4867 MILWAUKEE-AV.:

Buick 1927 Brougham	$695
Buick 1928 Sedan; 5 pass.	685

AT 3801 LAWRENCE-AV.:

Buick 1927 Coupe; 4 pass.	$595
Graham Paige 4 pass. Coupe; 4 speeds.	875

Many other special buys at all stores.
NORTHWEST BUICK CO.

BUICK SEDAN, 1928, two dr. Very low mileage. Will give new car satisfaction. $585. Terms. Studebaker Branch, 1836 Ridge-av., Evanston.

BUICK COUPE.
Master 6 4-pass. 1926 model. See this popular model to appreciate its unusual value. Special, $250.
HESSER & SODEN,
Authorized Ford Dealers.
1234 Morse-av. Briargate 4100.
Open Sunday and Evenings.

BUICK COUPE, '28 Mast. 6, 4 pass. New car cond. Was $875, now $695; $300 cash, bal. easy terms. Studebaker Branch, 6101 Broadway.

BUICK—5 PASS. COUPE. LATE MODEL that looks and runs like new. In exceptionally good condition throughout. Tires, upholstery, and finish are in splendid condition. Equipped with 4 wheel brakes and a wealth of extras. Only $595. Terms. Studebaker Branch, 3822 Lawrence-av.

BUICK '28 COUPE, 5 PASS.
Maroon; 128 in. wheel base; fairly reconditioned by THE BUICK shop; passed all their rigid tests. You can buy this car at your own price if reasonable. THE BUICK, 64 E. 55th-st.

BUICK—1929 5 PASS. MASTER 6 SEDAN; A1 cond., fully eqpd., $895; also '29 De Luxe rdstr.; 6 wire whls., 2 mtd. for., fully eqpd.; $895 and '28 Master 6 Sport coupe; rumb. seat, A1 cond. $695; terms. 4635-37 W. Madison-st. Mansfield 4700.

BUICK—1930 DE LUXE COUPE; 6 WIRE wheels, rumble seat. Car is just like brand new. Run 1,136 miles. Guaranteed perfect. Sell for balance of mortgage. Bargain. F. & F. Finance Co., 3333 W. Madison-st.

Cadillac "314" Sedan
$1,100

A 1927 5 Sedan in beautiful coach. Condition excellent mechanically. Lorraine lite. Trunk on rear, etc. Specially reduced for quick sale.

FRANKLIN ILL. CO., INC.,
2347 S. Michigan-av. Calumet 4296.
OPEN EVENINGS AND SUNDAY.

CADILLAC—LATEST IMPROVED 1929 SPT. coupe, model 341; 6 wire wheels, rumble seat. Car is as new as the day it left the factory. Run just a few miles. Guaranteed perfect. Sell for balance of mortgage. Terms, trade. F. & F. Finance Co., 3333 Madison-st. Always open, also Sunday.

CADILLAC—1929; 5 PASS. SEDAN; W. W.; fender wells; run a few hundred miles, not a scratch on it; $2,500; terms low as $20 down, balance to suit you!
GARFIELD MOTOR SALES CO.,
47 East 55th-st.

CADILLAC, 1928,
5 passenger sedan. Original mileage 8,000 miles; like new; leaving city; bargain. 825 Buena. Lake View 3245.

CADILLAC—7 PASS. SEDAN; WONDERFUL cond. Pract. new tires. Fully equipt. Cost over $5,000. Can be bought for $395.
KULLBERGER-NASH,
1441 E. 75TH-ST.

CADILLAC—314 BROUGH.; $595; 5 PASS.; in wond. cond. throughout; trade in your old car on this like new one. BUICK MOTOR CO. Fcty. Branch, 2031 Calumet-av.

Cadillac '29 7 Pass Sedan.
Latest Model 341-B. Very little mileage. Full equipment, $2,275. 5107 N. Clark.

Cadillac Town Sedan. 1,005 miles. Make offer. Well. 7802.

CADILLAC — SPORT SEDAN, 6 WHLS., 2 fender wells, $985; late model; run 4,100 mi.; will pass for new; 90 day guar. Terms, trade. Always open. 2810 W. Madison-st.

Cadillac 341-B 1929 Sedan.
7 passenger, 5 wire wheels; big bargain.
MR. O'KEEFE, Superior 0064.

CADILLAC—314 COUPE; 2 PASS.; PAINT, tires, mech. cond. perf.; terms and trade arr.; price $750. 216 S. Kedzie-av.

CADILLAC—341 SEDAN, WIRE WHEELS, 6,200 MILES, MUST SELL, $1,585. MR. SWENSEN, 1132 DIVERSEY-BLVD.

CADILLAC—LATEST '28-341 SEDAN BARG.
Cadillac '27-314 Brghm.; excel. $765
6811 S. Halsted. Terms or trade.

CADILLAC—63-V 7 PASS. SEDAN; GOOD cond.; cheap. Fairfax 5493.

AUTOMOBILES FOR SALE.

PACKARD
Special Selling for 7 Days OF Rebuilt, Guaranteed CUSTOM, DELUXE, STANDARD PACKARDS
Eights and Sixes at Reduced Prices

Packard 8, 4-43, 7 p. De Luxe Sedan; 6 wheels, 6 tires (4 new); new paint, nickel, etc.; rebuilt; guaranteed. Now $2,350.

Packard 8, 6-26, 5 p. De Luxe Sedan; new car equivalent throughout; 6 tires; many extras. An unusual value at $1,800.

Packard 6, 5-33, 7 p. De Luxe Sedan; thoroughly reconditioned; has every appearance new; guaranteed; fully equip. $1,400.

Packard 6, 5-26, 5 p. Sedan; refinished, rebuilt; guaranteed; practically new tires. Way below its intrinsic value; $1,375.

Packard 8, 4-43, 5 p., De Luxe Club Sedan; new car equivalent; smart appearing type so much in demand; guaranteed. $2,350.

Packard 8, 6-26, 2-4 p., De Luxe Coupe; rumble seat; so good every one would pass as new; 6 tires, etc.; guaranteed. $1,775.

MISCELLANEOUS MAKES AT REDUCED PRICES.

Minerva DeL. Cust. Town C., 4 w. b., etc	$2,175
Buick '29 47 Sedan, 5 pass.; excellent	$850
Reo '29 Flying Cloud Coupe, A-1	$875
Marmon 8 78 '28 De L. Sedan, 6 w. w.	$700
Stutz 8 '27 Sedan, 5 pass.; very clean	$725
Cadillac 314, 5 pass. Sedan; a nice one	$700
Hudson '28 Sedan, wonderful value	$650
Buick 50, 7 pass. Sedan, '27; gd. cond.	$450
Nash Adv. 6 Sedan, 7 pass., '27; good	$425
Dodge 5 pass. Sedan, '27; good	$225

PACKARD MOTOR CAR CO.
OF CHICAGO.
—Open Sunday—
2235-2237 S. Michigan-av. Calumet 7408.
2357 S. Michigan-av. Calumet 7400.

SEE THESE BARGAINS
1930 LICENSE FREE.

1930 Pontiac 4 dr. sed., like new, sac.	$ 300
1930 Hup de luxe Mod. S, 2,500 mi	975
1929 Studebaker Com. 8 sed. de lux.	985
1929 Buick de luxe brougham	1,195
1929 Stutz de luxe Weyman sedan	1,095
1929 Essex 4 dr. sedan, perfect	385
1929 Hupmobile 6 de luxe sedan	895
1929 Oldsmobile 4 dr. sedan	550
1929 Cadillac Town sedan, de luxe, chromium plated, like new	1,600
1928 La Salle sedan, perfect	895

MANY OTHERS TO CHOOSE FROM.
18 months to pay. Liberal trades.
2721 W. MADISON-ST. WEST 7220.

10 MODEL "A" FORD DEMONSTRATORS.
ROADSTERS AND 3 WINDOW SEDANS.
SACRIFICE TO CLEAR FOR NEW STOCK; CARS FULLY GUARANTEED.
S. & L. MOTOR CO.,
3816-24 S. Wabash.

CHEVROLET—1929
2 door sedan, like new, fully equipped, 3,300 miles; financial reason. Mrs. McGuire, 4912 Fulton-st. Columbus 5093.

CHEVROLET 1929 SEDAN.
4 door, fully equip., same as a new one, $445; $150 down, balance 16 months. MOSS, 6529 Cottage Grove-av. Plaza 5000.

CHEVROLET—6, 1929 CABRIOLET, JUST like new. Reasonable and will handle small trade if necessary. Lawrence Ulmer, 1608 Olive-av., Sunnyside 2372.

CHEVROLET—1928 COUPE, MOTOR AND tires very good. Must sell; no reasonable offer refused. Bargain. T. G. Watson, 916 Diversey-pkwy. Graceland 1440.

CHEVROLET — 1928 CABRIOLET, RUN very little. Appearance like new. Must sacrifice. Bargain. Ira V. Keller, 7723 N. PAULINA, SHELDRAKE 0702.

CHEVROLET — 1929 COACH, NEW CAR appearance throughout. Bargain, will take cheap car in trade. 852 Sunnyside-av., 1st apartment. Ardmore 3386.

CHEVROLET—6, 1929 COACH, LOOKS AND runs like new; small trade if necessary; very reasonable. E. T. Rankin, 2507 N. Francisco-av., 1st flr. Bruns. 9688.

CHEVROLET—1927 LANDAU SED.; GOOD condition. Motor completely overhauled. Must dispose of at once. George Jones, 5243 Rogers-av., Avenue 7513.

CHEVROLET—SEDAN, LATE '29. THIS car brand new last Sept.; cannot be told from new; only $425. Liberal tms. or trade. LITSINGER, 925 W. Jackson. [Alw. open.]

CHEVROLET—1927, IMPERIAL LANDAU, red and black color. Bargain, $245. $10 down. Durst Chevrolet, 1147 W. Jackson-bl.

CHEVROLET—1928 COACH, HARDLY USED. Perfect in every detail. $225, terms. Durst Chevrolet, 1147 W. Jackson-blvd.

CHEVROLET—'29 LANDAU SED.; PRAC. new; fully eqp.; barg. Only $475; terms. 4635-37 W. Madison-st. Mansfield 4700.

CHEVROLET—6, 1929 SEDAN, SLIGHTLY used. Can't tell from new. Only $395. Durst Chevrolet, 1147 W. Jackson-blvd.

CHEVROLET—6, 1929 COACH, MUST SELL at bargain. 7441 N. Paulina-st., 3d floor. Phone Briargate 2761.

CHEVROLET — 6, 1929 SEDAN, EXCEPtional good shape. Cheap. Mr. Burnsdale, 3825 N. Drake-av., Keystone 4833.

CHEVROLET—6, 1929 COUPE, RUN VERY little. Will sacrifice for immediate sale. Stivers, 6504 N. Fairfield. Briar. 5665.

CHEVROLET—COUPE, MODEL AA, LATE 1927. Must be sold today for $100. 5043 BROADWAY. SUNNYSIDE 5822.

CHEVROLET—LANDAU, LATE 1928, IN fine condition. Must be sold today. $300. 5043 BROADWAY. SUNNYSIDE 5822.

CHEVROLET — 1928 COUPE, $245; RUN 3,700 mi.; like new; 90 day guar. Terms, trade. Always open. 2810 W. Madison-st.

CHEVROLET—1928 COUPE, RUN VERY little, new car appearance throughout. Bargain. 127 N. Laramie-av. Columbus 3367.

CHEVROLET — 1928 COUPE, EXCEPT. throughout. Must sell, will consider cheap car in trade. 4056 Sheridan-rd., Bitt. 5776.

CHEVROLET—1928 COACH, GOOD COND., all good tires. Bargain. Irene Hebert, 2737½ Milwaukee-av., Albany 5812.

CHEVROLET—1928 COACH, GOOD CLEAN car throughout, make offer. Apt. 306, 5220 KENMORE-AV., LONGBEACH 4900.

CHEVROLET—'29 SEDAN; PRACT. NEW; $150 down; also 1928 landau; $100 down. May Motors, 7310 S. Halsted-st. Rad. 7028.

CHEVROLET—LATE '28 SPT. CPE.; PERF. cond.; many ex.; rumble seat; good tires, etc.; $250. 1829 S. Crawford. Craw. 3311.

CHEVROLET—1928 COUPE, MOTOR O. K., good rubber. Will be sold at spec. price. 1761 Lunt-av., Apt. 5, Briargate 3953.

CHEVROLET—6, 1929 COACH, NEW CAR appearance. A real bargain for immediate sale. P. Ludwig, 5906 N. Clark, Sun. 2928.

CHEVROLET—6, 1929 COACH, IN GOOD cond. Must sell at barg. H. Hubbard, 4443 N. Lincoln-st., Ardmore 1307.

CHEVROLET—1928 CABRIOLET, BEST OF cond. throughout. All good tires, real barg. 904 N. Lombard, O. P. Euclid 3563J.

CHEVROLET—4 DOOR SEDAN; LATEST 1929; almost new; low mileage; equipped; guar.; $20 dn., $8.89 wkly. 3854 W. Madison.

CHEVROLET—SEDAN, 1928; EXCELLENT condition; must sell. Briargate 4032.

CHEVROLET—COUPE, '27; DRIVEN VERY little; real buy; $165. Hollycourt 3688.

CHEVROLET—1928 COUPE, EXCEP. BARG. 930 Lawrence-av., Apt. 2. Sunnyside 1142.

CHEVROLET—1929 SEDAN, PERF., 4,000 mi., pri. party, $600, terms. Bev. 6705.

CHEVROLET—LATE '28 COACH LIKE NEW. sac. $25 dn. 6749 S. Perry. Went. 4748.

CHEVROLET—1927 COACH, VERY CLEAN, make offer. Scheffler. Hollycourt 2439.

CHEVROLET—COUPE, 1928; FINE CONDItion; sacrifice for cash. Briargate 1835.

CHEVROLET—COACH, '28; SACRIFICE FOR cash. Call Rockwell 9882. Mr. Adams.

CHRYSLER—LATEST 1929 IMPERIAL DE Luxe Sedan, 6 wire wheels, 2 mounted forward. Very little mileage; fully equip.; will sell for less than half original cost; terms. 4635 W. Madison. Mansf. 4700.

CHRYSLER—LATE 1929 DE LUXE CROWN sedan, 6 wire wheels, 2 mounted forward. Car is just like brand new. Guaranteed perfect. $1,095. Terms or trade. F. & F. Finance Co., 3333 Madison-st. Alw. open.

Chrysler Imperial "80," '29.
Sedan. Will sacrifice this beautiful car for $450 and balance to Finance Co. Apt. 1401, 443 Wrightwood-av. Mohawk 2923.

CHRYSLER—'29 75 CONVERT. SPT. SED., Custom built body, 6 wire wheels. Pract. brand new. Cost $2,750. Take $1,195. Call Wellington 7802.

CHRYSLER—1930 MOD. 77, 5 PASS. ROYAL sed., driv. 3,000 mi.; A1 cond.; eqpd.; 90 day guar.; real barg.; terms. 4635-37 W. Madison-st. Mansfield 4700.

CHRYSLER—"72" CONV. COUPE, WITH 6 wire wheels; excellent in every way; $800. 650 Madison, Oak Park. Aus. 2102. Euc. 6500.

CHRYSLER — 62 COACH; PERF. CONDItion thruout; mech. 100%; special price. L. Markle Co., 2313 S. Michigan. Cal. 3015.

CHRYSLER — COACH, LATE MODEL; A beauty; new tires; 4 whl. brakes; if sold today, $195. 1829 S. Crawford. Craw. 3311.

CHRYSLER—LATEST 1929 IMPERIAL, 80 sed., 7 pass.; pass for new; 90 day guar. Pr. ¼ orig. cost. 4645 Madison. Col. 4638.

CHRYSLER—'28 4 DOOR 5 PASS. [LIGHT] Sed., $195; driven 3,795 mi.; 90 day guar. Tms., trade. Always open. 2810 W. Madison.

CHRYSLER—'28 COUPE, $395; RUN 4,150 miles; like new; 90 day guar. Tms., trade. Always open. 2810 W. Madison-st.

CHRYSLER—1929 MODEL 75 SEDAN; RUN 9,000 miles; must sell; terms. Bitt. 7737.

CHRYSLER—75 SEDAN, LIKE NEW, $895. 1132 DIVERSEY-BLVD. WEAVER.

AUTOMOBILES FOR SALE.

Golden Rule Finance Co.
Buy Now
SAVE $300 TO $500
5-DAY FREE DRIVING TRIAL.
90-DAY GUARANTEE.

IT WILL BE TO YOUR ADVANTAGE TO LOOK THESE CARS OVER BEFORE BUYING ELSEWHERE.

1927 Lincoln Le Baron Sedan	$ 895
1929 Graham Paige 615 Vic. Cpe.	795
1929 Essex Challenger Coupe	495
1929 Oakland Sedan	695
1928 Chrysler 72 Imperial Sedan	695
1929 Graham Paige Sedan	495
1928 Packard Sport Coupe	1,075
1929 Whippet 4 door sedan	425
1929 Chrysler 65 Sedan	695
1929 Essex Challenger Sedan	525
1929 Graham Paige, w. w., s. mts.	650
1929 Chandler Sedan	495
1927 Hupmobile Coupe, r. s.	350
1927 Cadillac, 2 door sedan	695
1927 Dodge Sedan	195
1927 Jordan 8 Sedan	325
1927 Oakland Landau	295
1929 Graham Paige Sedan	450
1929 Whippet 2 door sedan	395
1929 Ford Roadster, Model H	325
1929 Plymouth Coupe	465
1928 Whippet 2 door sedan	225
1927 Chrysler 70 Sedan	295
1929 Buick Sedan	795
1928 Packard 7 pass. sedan	795
1927 Cadillac 7 pass. sedan	695
1928 Willys-Knight 56 Sedan	495
1928 Essex Coupe	195
1927 Buick w. w. Brougham	495
1929 Essex 2 door sedan	325
1928 Willys-Knight 70 sedan	495
1927 Buick 4 pass. coupe	365
1929 Erskine Sedan	395
1927 Nash Sedan	295
1928 Hudson Custom Sedan	365
1927 Kissel Sedan	395
1927 Nash Coach	145
1930 Dodge Sedan, run 2,000 mi.	695
1927 Peerless Sedan	235
1927 Oakland Landau	195

'25 Buick Tour.	$110	'26 Chev. sed.	$75
'27 Olds. Cpe.	$150	'26 Hud. brghm.	$150
'25 Buick, mst.	t.150	'29 Marmon Sed.	$695
'27 Pontiac, 2d.sd	175	'28 Essex Cpe.	$195
'27 Loco. sed.	$295	'27 Chev. coach	$165
'25 Chev. sed.	$35	'29 Durant coach	295
'26 Reo Sed.	$95	'28 Essex coach	195
'26 Ovld Sed.	$45	'29 Marmon, sp.tr.	395
'26 Reo tour.	$50	'25 Stude. tour.	$50

6108 COTTAGE GROVE
MIDWAY 8543.

Buy with Safety
McDermott Motor Sales

La Salle '28, spt. sed., fender wells	Barg.
Cadillac 314 spt. sed., 5 pass., perf.	$700
Buick '28 sed., master, 5 pass., A-1	$775
Buick '27-51 Brougham, perf.	$575
Willys Knight '28 sed., mod. 56	$575
Chrysler '28 sedan, like new	$495
Plymouth '29 sed., wire wheels	$495
Chevrolet '29 sed., driven little	$525
Nash '28 mod. sed., 5 pass.	$375
Oldsmobile '27 sed., real buy	$325
Stearns Knight '26 sed., 7 pass., barg.	$350
Essex '29 sed., 4 dr., like new	$400
Chevrolet '28 Landau sed., perf.	$295

50 other fine cars to choose from.
7136 S. Halsted. Triangle 9330.

$20—DOWN—$20
Buicks, Nashes, Chryslers, Dodges, Chevrolets, Hudsons, Cadillacs, Lincolns, Oaklands, Stutz. Also model A Fords. $20 is all you need. Balance 18 months.
2022 N. CALIFORNIA-AV.
OPEN ALL DAY SUNDAY.

CHRYSLER IMPERIAL.
1928 Model 80 Sport Sedan; side mounts; chromium plate; 2 tone tan Duco; like a new car in every respect; cost $3,350; our price, $1,195; $400 down, balance monthly. MOSS, 6529 Cottage Grove-av. Plaza 5000.

Chrysler '29 75 Royal sedan, perfect, will sell for $895. Call Briargate 0798.

Cord Sport Sedan. Must be sold. Make offer. Well. 7802.

Dodge
1930
Senior Sedan.
PRACTICALLY NEW CAR.
YOUR BIGGEST SAVINGS.
SUNDAY.
5247-55 S. STATE-ST.

DODGE SEDAN. Late model. Motor is A1. Many extras. $295. Terms. Studebaker Branch, 1836 Ridge-av., Evanston.

DODGE—1929 VICTORY 6 SEDAN, 4 DR.; mechanically perfect; fully equipped; pay balance due on mortgage; $495, terms. 2951-53 W. MADISON-ST.

DODGE—LATEST 1928 COUPE, $245; RUN 4,950 miles; like new; 90 day guar. Terms, trade. Always open. 2810 W. Madison-st.

DODGE—LATE MODEL 5 PASS., 4 DOOR sedan; balloon tires; fully eqpd.; barg.; $150. LANGE BUICK, 2635 Milwaukee-av.

DODGE—SEDAN; RUNS LIKE NEW, $150. 7310 S. Halsted-st. Radcliffe 7028.

ERSKINE COACH. 1928; low mileage. Brand new in every respect; $150 cash, bal. easy terms. Studebaker Branch, 6101 Broadway.

ERSKINE—SEDAN, 1929 ROYAL MODEL that's a quality car throughout. Looks and runs just like a new car. Sweet running motor. Equipment includes 4 wheel brakes, snubbers, bumpers, spare tire, etc. $575. Terms. Studebaker Branch, 3822 Lawrence-av.

ESSEX COACH.
1929 Challenger model. Brand new tires and a wealth of extra equipment. The finish, upholstery and motor are in brand new condition. $225 down, bal. on easy terms. Studebaker Branch, 7730 Stony Island-av.

Essex.
'29s.
YOUR BIGGEST SAVINGS
SUNDAY.
5247-55 S. STATE-ST.

ESSEX—LATEST 1929 SPORT COUPE, 6 wheels, 2 fender mounted, $395; rumble seat; 90 day guarantee. Terms, trade. ALWAYS OPEN. 2810 W. MADISON.

Essex 5 Pass. Coach, $45.
Buick Motor, 2031 Calumet.

ESSEX—1926 COACH, EXCELLENT CONDItion, with trunk, etc., $85. $10 down. Durst Chevrolet, 1147 W. Jackson-blvd.

ESSEX—LATEST 1929 CHALLGR. 4 DR sedan, prac. new, fully eqp.; $550, tms. 4635-37 W. Madison-st. Mansfield 4700.

ESSEX—'29 CHALL. TOWN SED.; 1 MO. old; dr. 2,500 mi.; barg. 6811 S. Halsted.

ESSEX — SEDAN; IN GOOD CONDITION. Phone Graceland 3060.

Ford '29 Sedan, 4 Door.
Motor No. 1522656; in elegant condition; price $385 for quick sale; easy terms. South Side Auto Sales, 1210 E. 63d-st.

FORDS—Guaranteed—FORDS.
$20 DOWN, BALANCE 18 MONTHS.
NILLES-LARKIN, 3936 W. 22D-ST.

FORD—MUST SELL MY PERSONAL 1929 Fordor, run less than 1,000 miles, at a big saving; can't be told fom new. MR. KELLY, 4700 Washington-blvd. Mansfield 7700.

FORD—CABRIOLET, BLACK, 2 MONTHS old; fender wells; 6 wheels; car repossessed; big sacrifice. 7400 Stony Island-av.

FORD—1929 TUDOR; LIKE NEW, LOADS of extras; wond. cond.; sacrifice $100 dn. 6749 S. Perry-av., 1st. Went. 4748.

FORDS — NEW AND USED MODEL A'S; prompt delivery; terms, trade, all makes used cars. Lawder Bros., 6900 Vincennes-av.

FORD—1929 MODEL A FORDOR, LIKE new, will consider trade, terms. Hollycourt, 2439, 6330 Broadway.

FORDS—6 1929 DEMO., TUDOR, ALL LIKE new cars, carefully used; terms or trade. Lawder Bros., 6900 Vincennes-av.

FORDS—'27 TUDORS, FORDORS, COUPES; bargains; tms. or trade. Lawder Bros., 6900 Vincennes.

FORD—LATE 1927 TUDOR; FULLY EQPT.; beaut. finish; new tires; almost new; $95. 646 E. 75th-st. Radcliffe 7184.

FORD—'29 TUDOR, $325; FEND. WELLS, trunk rack, trunk; 2 heaters; best barg. Take part cash or trade. 6719 S. Halsted.

FORD — MODEL A SPORT COUPE, $315; perf. cond.; fully equipped; new paint; tms. Ben T. Wright, Inc., 1105 N. Clark-st.

FORDS—MODEL A, NEW AND USED; 5 assts.; trades accepted; real bargs.; look 'em over. Wright Motors, 242 W. 55th-st.

FORD—'29 CONVERTIBLE COUPE; BLACK; mileage 3,552; driver very carefully; tms. or trade. LAWDER BROS., 6900 Vincennes.

FORDS—'29 STD. COUPE AND SPT COUPE, demo., very little mileage; terms or trade. LAWDER BROS., 6900 VINCENNES-AV.

FORD—COUPE; MOD. A; CHROMIUM plated; low mileage; guaranteed; $350; $20 dn.; bal 18 months. 3854 W. Madison.

FORD—'29 MODEL A SEDAN; WONDERful cond. throughout. $300; easy terms. LEVY'S, 724 Milwaukee-av. Always open.

FORD—MOD. A SPORT ROADSTER; RUMble seat; new car guarantee; $290. Chas. J. Dempsey Inc., 2300 W. Madison-st.

FORD—1929 4 DOOR SEDAN, ABSOLUTEly like new inside and out. Motor perfect. $395. Tms., trade. 2327 Milwaukee.

FORD—A TUDOR DARK BLUE, LIKE NEW. Leaving city. Barg. Bitt. 1168.

FORD—TUDOR; LATE MOD.; ONLY $125; liberal terms. 2300 W. Madison-st.

FORD—1929 DE LUXE SEDAN, LIKE NEW. $395. Tms. 1829 S. Crawford. Craw. 3311.

FORD—COUPE, '27; PERF. COND.; $75; must sell. 3039 Sheffield-av.

FORD—'27 FORDOR SEDAN, $95; $5 DN., $2 wk. Canal 1898. 1710 22d.

FORD—TUDOR; RUNS PERF.; NEW TIRES, $65; barg. 6749 S. Perry, 1st. Went. 4748.

AUTOMOBILES FOR SALE.

Inventory Reduction
On All Used Cars

LINCOLN LeBaron Sedan; custom built 4 pass., 3 window; ebony black finish, ivory striping, chromium plating, Vogue tires, trunk, Lorraine spotlight, etc. Like new. Only $2,250.

LINCOLN 5 pass. Sedan, beautiful maroon Dietrich body. Like new throughout. Upholstery is spotless and shows little wear. Driven very little and has had excellent care. Carries standard Lincoln guarantee. Priced at only $2,350.

LINCOLN Limo-Sedan. Beautiful green finish. Shows practically no sign of wear. Equipped with 6 wire wheels and side mounts. Interior is spotless. Very special at $2,350.

15 Other Lincolns to Select From.

PACKARD, 7 pass. Limousine Sedan De Luxe model 4-43. This car has been carefully driven and shows very little wear; beautiful Brewster green finish and equipped with disc wheels. Only $2,000.

PACKARD 6 Sedan, 1928, 5 pass. Carefully driven and in exceptional condition; wire wheels, good tires and standard equipment; original finish A-1. A real buy, $1,075.

Cadillac '27 314 5 pass. sedan	$1,250
Packard 8 Limo	750
Chrysler '28 72 5 pass. sedan	750
Pierce-Arrow 33 Limousine	750
Willys-Knight Great 6 Sedan, '27	750
Nash Sport Sedan, 1927	650
Reo Sedan, 1926, 5 pass.	500
Studebaker Commander Sedan, 1928	475
Buick Sedan, 1927, 5 pass.	450
Locomobile 8 Sedan, 1926	450
Cadillac 63 7 pass. Sedan	400
Essex Sedan, 1929, 4 door	400
Packard 6 Coupe, 5 pass.	300
Paige Sedan, 1924, 7 pass.	250
Oakland 5 pass. Sedan	200

AND MANY OTHERS.
LIBERAL TERMS AND TRADES.

L. W. Shanesy & Co.
AUTHORIZED LINCOLN DEALERS.
2821 SHEFFIELD-AV.
LAKE VIEW 8247-8000.
OPEN SUNDAY AND EVENINGS.

FITZPATRICK'S

1929 Hupmobile 8 Sedan; 6,287 mi.	$895
1929 Chrysler "75" Sedan; 4 door	895
1928 Buick Brougham; "51" Master	695
1929 Nash "400" Sedan; side mounts	645
1930 Marquette [Buick] Coach; dr. little	645
1929 Roosevelt Sedan; Str. 8; 4 door	645
1929 Pontiac Coupe; Big 6; 6 wheels	595
1926 Packard "6" Sedan; like new	495
1928 Chrysler "6-72" Crown Sedan	495
1929 Pontiac Landau Sedan; snap	495
1929 Studebaker Sedan; Commander	495
1929 Ford Fordor; very latest	395
1929 Ford Std. Coupe; $75 in extras	395
1928 Willys-Knight Sedan; 4 door	395
1928 Studebaker Sedan; Dictator; A-1	395
1927 Hupmobile "6" Sedan; 4 door	345
1929 Pontiac Coach; 5,287 mi.; 4 brks.	345
1929 Essex Sedan; early 4 door	295
1927 Buick Sedan; Master; 4 door	245
1927 Oakland Coach; 5 new tires; barg.	245
1928 Chrysler Coach; in fine cond.	245

6555 COTTAGE GROVE-AV.
ALWAYS OPEN. TERMS OR TRADE.

FORD A TUDOR SEDAN.
Like new throughout—$350.
Ford A Cabriolet Coupe.
Low mileage. Practically new—$525.
HESSER & SODEN,
Authorized Ford Dealers.
1234 Morse-av. Briargate 4100.
Open Sunday and Evenings.

FORDS—'28s and '29s
Finest and best conditioned selection of Model As in the city.

1928-'29 Tourings and Rdstrs.	$250 up
1928-'29 Tudors and Fordors	290 up
1928-'29 Coupes and Spt. Coupes	290 up

$10 to 1-3 down; 90 day guar.; your old car taken in trade. Litsinger, 925 W. Jackson.

Fords—1930 License Free.

1929 Tudor, saddle and Lor. lights	$310
1929 Sport Coupe dark blue, extras	335
1929 Standard Coupe, side mounts	375
1929 Sport Roadster, like new	295

1927 ALL MODELS. CLEARANCE SALE.
90 day guarantee. $20 to 1-3 down.
2751 W. MADISON OR 3149 W. MADISON.

Fords—5 Days' Free Trial.

1929 Convertible Coupe, $175 extras	$565
1929 Sport Coupe, perfect condition	$335
1929 Tudor, same as new car	$310
1929 Roadster, excellent thruout	$295

90 DAY GUARANTEE; $20 TO 1-3 DOWN.
M. J. Kelly, 4445 W. Madison

FORD SEDAN.
1929 with 4 wheel brakes, shock absorbers, bumpers, spare tire, special windshield wiper, heater, front and rear, etc. Very low mileage. Absolutely brand new in every respect. $175 down, bal. on easy terms. Studebaker Branch, 7730 Stony Island-av.

FORD—MODEL "A" (10).
Tudors, Fordors, Coupes.
Slightly used. Big reduction.
T. W. BURTON, 2826 W. NORTH-AV.

Franklin 130 Sedan
$1,750
This beautiful late series 5 pass. Sedan is without a flaw in any detail of appearance, mechanism, upholstery or tires. 100% mechanically. Fully guaranteed.
FRANKLIN ILL. CO., INC.,
2347 S. Michigan-av. Calumet 4296.
OPEN EVENINGS AND SUNDAY.

FRANKLIN SEDAN.
A Real Cold Weather Car.
Late model; excellent condition; $600.
1522 Lawrence-av.

FRANKLIN SEDAN.
Mechanical condition and tires very good; $60. 5235 Congress.

FRANKLIN—1928 5 PASS. SEDAN; DRIV. 6,200 miles; used so little will pass for new. $950; terms. 1801 W. 63d-st.

FRANKLIN—AIRMAN LIMITED; DRIVEN 7,400 miles; bargain. 4746 Cottage Grove. Dorchester 8915.

GRAHAM-PAIGE SEDAN. 1929, wire whls., fender wells, etc.; used only short time; $400 cash, bal. easy terms. Studebaker Branch, 6101 Broadway.

GRAHAM-PAIGE—1930.
Must sell my car, not yet delivered. Fully guaranteed by Graham-Paige dealers. Save $150, 18 mos. on balance. 1562 Jonquil-ter. Sheldrake 4224.

GRAHAM-PAIGE—MODEL 629 DE LUXE sed., 6 disc whls., 2 mtd. for.; fully eqp.; $795, tms. 4635 W. Madison. Mans. 4700.

Hudsons.
'29s-'28s.
YOUR BIGGEST SAVINGS
SUNDAY.
5247-55 S. STATE-ST.

HUDSON—1929 CUSTOM LANDAU SEDAN. Has had very lit. use and is almost a new car. Has 5 Hood tires. Must sell and will sacrifice. Call Mansfield 4561.

HUDSON—REAL '29 SEDAN, 4 DR., FORECLOSED $200 AND $44 NOTES, INS. AND CHARGES INCLUDED. 1132 DIVERSEY.

HUDSON—1927 4 DR. BRM. SEDAN, $295; run 4,700 mi.; 90 day guar. Terms, trade. ALWAYS OPEN. 2810 W. MADISON-ST.

Hupmobile 6 Coupe
$875
A Century 6, new in coach and upholstery condition, with 5 brand new balloons, heater, Waycross windshield. Disc wheels, seat covers, etc.
FRANKLIN ILL. CO., INC.,
2347 S. Michigan-av. Calumet 4296.
OPEN EVENINGS AND SUNDAY.

HUPMOBILE SEDAN. Paint, motor and upholstery are 100%. Many extras. $295. Terms. Studebaker Branch, 1836 Ridge-av., Evanston.

HUPP—STR. 8 SEDAN, 7 PAS., LATE '28.

Taxi Men, Attention!
Ready to go, except paint. All new 6-ply balloons; partition, meter, vacant sign, side lights, etc. Mechanically A-1. Bargain, $695. Terms or trade. Open eves. and Sun. 2951-53 W. MADISON-ST.

HUPP—CENTURY 6, CUSTOM, DISC. SE.; like new thru out; new car guarantee. See this at only $775. 3431 N. Crawford. Keystone 5555.

JORDAN — LINE 8 4 DOOR BRGHM., 4 whl. brakes, balloon tires; privately; 1,500 mi.; most transportation in town; $285. Mrs. Andros, 4657 Irving Pk. Always in.

La Salle 1930 Sedan.
Latest mod. 340; 5 pass.; wire wheel equip. Tremendous sacrifice. Hardly used. 5107 N. CLARK-ST.

La Salle '29 2 Pass. Coupe.
Run 7,000 miles; new car guarantee; a real buy, for $1,685.
1143 DIVERSEY.

La Salle 1929 Coupe.
Real late series. Used only 4,000 miles. $1,685. Terms. 5107 N. Clark.

LA SALLE—LATE '29 7 PASSENGER SEdan; run only 2,000 miles; must sell. Terms. Bittersweet 7737.

AUTOMOBILES FOR SALE.

Bird-Sykes
Today's Best Buys
PRE-SHOW PRICES.
TO GIVE US MORE ROOM.

THESE RECONDITIONED CARS CARRY THE BROADEST GUARANTEE EVER PLACED ON A USED CAR.

Auburn 6 cyl. sedan, A1 cond.	$375
Buick 1927 4 pass. coupe, a beauty	475
Buick sedans, all A1	$275 to $575
Cadillac 59 sedan, 5 pass.	75
Cadillac 8 sedan very good	275
Chevrolet sedan	150
Chrysler 70 sedan, perfect cond.	375
Dodge six 1929 sedan, like new	475
Dodge 4 1927 sedan, elegant cond.	225
Essex Chal. '29 coupe, black, 100%	475
Essex '28 sedan, 4 dr., 4 wh. brks.	400
Ford 1929 roadster, clean, many extras	375
Graham-Paige 610 sedan, 5 pass.	525
Graham-Paige 612 sedan, demonstrator	875
Graham-Paige 614 sedan, 5 pass.	775
Graham-Paige 619 sedan, perfect	875
Graham-Paige 612 coupe, 6 w. w., r. s.	850
Graham-Paige 614 4 pass. coupe, perf.	725
Graham-Paige 615 cabriolet, rum. st.	975
Graham-Paige 835 5 p. sedan, like new	1,275
Hudson coach, extras galore	125
Hupp 6 '28 sedan, 100% condition	675
Jewett coach, 4 wh. br., etc.	175
Nash '26 4 dr. sedan, very fine	225
Oakland '28 roadster, like new	475
Paige 6-72 sedan, 5 pass., 100%	375
Paige 8-85 5 p. sedan, 4 speed trans.	625
Paige 6-70 4 dr. brougham, equipped	150
Packard 1927 5 pass. sedan, clean	875
Peerless 8 sedan, 5 p., O. K.	125
Pontiac 1929 Sedan, 100% condition	475
Reo '29 Flying Cloud sedan, 6 w. w.	975
Reo '28 4 p. coupe, A1 condition	675
Rickenbacker 4 p. coupe, O. K.	125
Stearns-Knight "8" '28 sedan	1,250
Studebaker 1926 7 pass. sedan	375
Willys-Knight 2 door sedan	275

AND MANY OTHERS.
2211 and 2246 Michigan-av.
Terms, Trade. Open Eves. and Sundays.
CALUMET 1080. CALUMET 1081.

Gambill Motor Co.
Hupmobile Distributors,
WOODLAWN BRANCH.

	DOWN PAYMENT.
'29 Hupp. 6 Coupe, 4 pass., 6 w. w.	$100.00
'29 Hupmobile 6 sedan, perfect	100.00
'29 Chevrolet 4 dr. Sedan, A1	56.50
'28 Hupmobile 6 Sedan	87.50
'28 Hupmobile 8 Sedan	85.00
'28 Nash Adv. 6 Victoria Coupe	67.50
'28 Studebaker Dictator Sedan	67.50
'28 Studebaker Commander Sedan	67.50
'28 Hudson Cabriolet, bargain	65.00
'28 Oldsmobile Landau Sedan, 5 p.	62.50
'28 Essex Sedan, for quick sale	42.50
'28 Chevrolet Landau Sedan	37.50
'27 Auburn 8 Sedan, special value	75.00
'27 Chrysler "70" Sedan	65.50
'27 Hupmobile Sedan, A1 condition	55.00
'27 Oakland 5 pass. Sedan	37.50
'27 Chrysler Coupe, wonderful buy	25.00

6210 & 6230-32 Cottage Grv.
PHONES DOR. 0216-MID. 2454.

La Salle '28 town sedan, like new; wire wheels, side mounts; owner forced to sell. Briargate 0798 Sun. or Mon. after 6 p. m. Driven only 7,500 miles.

La Salles—Bargains—La Salles
Sedan, equip., 1,033 miles; cheap.
Coupe, 5 pass., wire wheels, 1,030 miles.
Coupe, rumble seat, 2,200 miles, $1,625.
Spt. Phae. custom '29 Ton. Deck, ½ cost.
Coupe, 4 pass., wire wheels, perf., $985.
FULL WARRANTY. SERVICE.
F-E-L-Z, Well. 7802. 1132 Diversey-blvd.

La Salle 1927 Conv. Coupe.
Driven 1,600 miles; this desirable rumble seat model has wonderful appearance. Blue and Black finish, 5 wire wheels and Double Eagle tires like new. Mechanically 100%. Price low at $1,075. Terms or trade. 1822 Ridge-av., Evanston; Briargate 0620.

LA SALLE—LATE 1929 5 PASS. SEDAN. Car is actually just like brand new. Run just a few miles. Guaranteed perfect. Sell for balance of mortgage. Bargain. Terms or trade. F. & F. Finance Co., 3333 Madison-st. Always open. Also Sunday.

LINCOLNS
15 to Select From
ALL MODELS AND BODY STYLES.
LIBERAL TERMS ARRANGED.
Triangle Automobile Co.
AUTHORIZED LINCOLN DEALERS.
2229 S. Michigan-av.
USED CAR ANNEX.
2247 S. Michigan-av. Calumet 7348.
Open Evenings and Sundays.

Lincoln '29 Victoria Coupe.
Actually driven 1,010 miles by prominent society woman; cost new, $5,600; will take $2,400.
1143 DIVERSEY.

LINCOLN—1926 BRUNN OPERA SEDAN; perfect mech. cond. throughout; orig. finish and interior like new; seat covers and all other accessories; must sacrifice; $650; need money. Phone Saginaw 9276.

LINCOLN LE BARON—SPT. SEDAN, 6,500 ACTUAL MI. PASS FOR BRAND NEW. REAL BUYERS CHANCE, $2,150. 1132 DIVERSEY-BLVD.

LINCOLN—LATE MODEL JUDKINS SEDAN. Cost $6,600. Sacr. $895, bal. of mtge. 90 day guar. Auto Bankers Co., 2323 Milwaukee.

LINCOLN—REAL '29 SPORT SEDAN, wire wheels, side mounts, etc. Pract. brand new. Make offer. Well. 7802.

LINCOLN—1928 2 PASS. JUDKINS COUPE; 6 new tires. This car has been carefully driven. Guar. $1,695. 2323 Milwaukee-av.

MARMON'S—DE LUXE 78S, 3 LEFT. SEDAN, COUPE, CONVERTIBLE. $2,325 CARS FOR AS LOW AS $1,250. CALL F-E-L-Z. Well. 7802.

MARMONS — VERY LATE CONVERTIBLE coupes and sedans, all de luxe, 6 wire wheels, at sacrifice prices. Terms, trade. 90 day guar. 4645 Madison, Col. 4638.

MARMON—1928 DE LUXE 68 SEDAN; EXcellent condition; $550. H. F. Anderson, Bittersweet 4000 Sun.; Monroe 0620 Mon.

MARMON—1929 SEDAN, PRAC. NEW; 6 wire wheels, fully equip. Must be sold today. $550. 5043 Broadway. Sun. 5822.

MARMON—'29, 68, SPT. COUPE, SIDE MTS. Rumb. seat. $735; tms. 6811 S. Halsted.

MOON—RDSTR.; '26; RMBL. SEAT; RUNS good; very snappy; $165. Seeley 3695.

NASH 5 PASS. SEDAN.
This late Ambassador Sedan, with very low mileage, presents a new car appearance throughout. The two tone light and dark blue duco finish is perfect, and the luxurious silk mohair upholstery spotless. Equipment includes trunk, heater, bumpers clock, new tires, etc. Price, $595.
LET US DEMONSTRATE.
CHAS. J. DEMPSEY, Inc.,
AUTHORIZED LINCOLN DEALERS.
4700 Washington-blvd. Mansfield 7700.

NASH—COUPE, LATE MODEL ADV. 6, 4 dr., 5 pass. Equipped with 4 wheel brakes, trunk, snubbers, spare tires, etc. Mechanically A1. Appearance will satisfy the most exacting buyer. Will be sold at once for $295. Terms. Studebaker Branch, 1836 Ridge-av., Evanston.

Nashes.
'29s-'28s.
YOUR BIGGEST SAVINGS
SUNDAY.
5247-55 S. STATE-ST.

NASH 1929 SEDAN.
$595, in wonderful condition throughout. JACKSON PARK BUICK CO., 7001 S. Chicago-av., 1 block west of Cottage Grove. Fair. 4501.

NASH—LATEST '29 AMBASSADOR 400 SEdan; de luxe equip.; 6 wire whls.; 2 fender mounted; dr. 1,750 mi.; cost $2,175 3 mos. ago. Sac. $900. 3327 Milwaukee at Crawford.

NASH—1929 SEDAN "400" SERIES; SPEcial 6; used very little; could easily be sold for new; a beautiful car at a very low price, $695. FOX MOTORS, Auth. Franklin Dealers, 5710 Broadway.

Nash 1929 Adv. 6, 7 P. Sed.
Driven 8,000 miles by a prominent North Shore family and looks like new in every way; $400 down; terms or trd. Briar. 0620.

NASH—ADV. 6 SEDAN, LATEST MODEL. Am compelled to sacrifice. Run only 7,200 miles and is just like new. Original balloon tires. Duco and motor perfect; 4 wheel brks. First $375 takes it. 2231 N. Kedzie-av.

NASH—1928 STANDARD 6 COACH, EXCEPtionally good buy, will sell real cheap and handle small trade. H. Ludwig, 2055 Farragut-av. Longbeach 3264.

NASH—LATEST 1929 SPORT SEDAN, $645; 6 wheels, 2 fender mounted; used 30 days; 90 day guar. Terms, trade. Always open. 2810 W. MADISON.

NASH—REAL TWIN IGNITION BIG 6 Sport Sedan. Wire wheels. Trunk. Cost $2,250. Pass for new. $1,095. F-E-L-Z, 1132 Diversey-blvd.

NASH—1928, AMBASSADOR, 4-DR. BROM. 5 wire whls, trunk; runs, looks like new. $595. Finance Co. 4251-57 Milwaukee.

NASH—1929 STANDARD 6 SEDAN. 6221 N. WESTERN-AV.

NASH—LOOKS AND RUNS GOOD, HEATER, good tires. Best offer. Seeley 3935.

Oakland Sport Sedan, '29.
Widow must sacrifice practically new car, fully equipped, 6 wire wheels, fender wells, for $250. Balance to Finance Co. 1729 N. Austin-blvd., Apt. 2. Merrimac 9635.

OAKLAND—COUPE, 1927, IN VERY GOOD condition, $250; terms. HARBOR MOTOR CO., 7733 Cottage Grove-av. Radcliffe 6400.

OAKLAND—COACH, '29; $200 FOR EQTY., bal. to finance company. South Shore 8897.

OLDSMOBILE—1929 SPORT COUPE, BARgain for cash. 6 wire whls., rumble seat, trunk rack, Tropic-Aire heater, etc.
KULLBERGER-NASH,
1441 E. 75TH-ST.

OLDSMOBILES — 1929-1928 SEDANS AND coaches; big selection. $150 up. May Motors, 501 E. 69th-st. Vin. 2162.

AUTOMOBILES FOR SALE.

Rolls-Royce

PACKARD "6" Latest Model 3-33 Sedan. A very roomy, comfortable family car. Newly finished and completely equipped. Excellent mechanically. $575.

ROLLS-ROYCE 5 pass. Sports Sedan. This is a very late left drive car. Thoroughly reconditioned and refinished. Fully guaranteed. $7,300.

ISOTTA FRASCHINI Latest Type 8-A 5 pass. Sedan; Fleetwood body; cost new $16,500; perfect condition throughout. An outstanding value. $3,800.

MINERVA De Ville Type Town car. In excellent condition. Refinished and reconditioned. Has Vogue tires, wire wheels and side mountings, and full equipment. Cost $14,500. Our price, $2,250.

PIERCE ARROW "81" Custom Built Holbrook De Ville Type Town Car. Driven 4,475 miles. Cost new $6,590. Now $2,250.

LINCOLN Roadster; 6 brake system; wire wheels, side mountings; all metal parts chromium plated; 100% mechanically. $1,750.

PACKARD "6" Latest Model 3-33 Sedan. A very roomy, comfortable family car. Newly finished and completely equipped. Excellent mechanically. $575.

Rolls-Royce 40-50 chassis. Splendid condition. Reasonably priced.

ROLLS-ROYCE OF AMERICA, INC.,
441 E. Ohio-st. Whitehall 7848.
OPEN SUNDAYS.

LARRY O'ROURKE, Inc.
OFFERS THE FOLLOWING BARGAINS IN HIGH GRADE SLIGHTLY USED CARS.

1930 Buick 4 dr. sedan; equipped	$1,245
353 Cadillac sed., 6 w. w., radio	3,350
1929 Cadillac sedan, 6 wire wheels	2,345
1928 Cadillac 7 pass. sed., 6 w. whls.	1,895
1930 Chrysler 4 dr. sedan; eqpd.	975
1930 Chrysler coupe, rum. seat	945
1930 Chrysler sedan, 6 wire wheels	1,075
130 Franklin 4 dr. sedan	1,695
130 Franklin coupe, rum. seat	1,695
135 Franklin 4 dr. sedan	1,895
1929 Hupmobile 8 sedan, 6 w. wheels	1,345
340 La Salle 4 dr. sedan	2,295
1928 Lincoln 7 pass. sedan, 6 w. w.	1,995
1927 Lincoln Le Baron, 6 w. whls.	975
7-26 Packard 4 dr. sedan; 6 w. whls.	2,445
1929 Packard 4 dr. sed., very late	1,645
1928 Packard spt. rdstr., 6 disc. w.	1,145
1929 Pierce Arrow, 133 sedan	1,995
1929 Pierce Arrow 143 7 pass. sedan	2,545
1929 Studebaker Pres. sed., 6 w. w.	1,495
1929 Studebaker Comm. brougham	735
1929 Stutz Weymann sed. 4 speeds	2,395
1929 Stutz conv. sedan, 6 w. w.	1,995

Terms, trade [2 stores]. Always open.
2701-3-5 W. MADISON-ST.
2317-19 S. MICHIGAN-AV.

Oldsmobile '29 Demos.
Priced right; new car guarantee.
LINDY AUTO SALES,
2335 W. Chicago-av. Arm. 4563.

PACKARD 7 PASS. SEDAN.
A late 6 cyl. car, with one piece windshield, in very good mechanical cond.; looks like new and tires are O. K.; equipped with heater, winter front, Lorraine light, etc. Ideal for taxi or private livery service; $435. It will pay you to investigate.
CHAS. J. DEMPSEY, Inc.,
AUTHORIZED LINCOLN DEALERS.
4700 Washington-blvd. Mansfield 7700.

Oldsmobiles
'29s-'28s.
YOUR BIGGEST SAVINGS
SUNDAY.
5247-55 S. STATE-ST.

OLDSMOBILE—LATEST '29 DE LUXE LANdau sedan; eqp.; dri. 350 mi., 90 day guar. Sav., tms. 4635 W. Madison. Mans. 4700.

Packard Light 8 Bargains.

Sedan, equip., 1,028 miles	Cheap
Sedan, custom equip., 1,015 miles	Cheap
Club Sed., '29, side mounts, De Lux.	$1,745
Convertible Coupe '29 Pract. new	$1,595
Spt. Phae., Big 8, Custom 1,015 miles	Cheap
Sed., 7 p. Cus. Big 8, al. new, save	$1,800

FULL WARRANTY. SERVICE.
F-E-L-Z. WELL. 7802. 1132 DIVERSEY.

Packard 2-4 Pass. Coupe.
This 5th series, 6 cyl. car is positively as new. Paint and interior does not show a particle of wear. Complete set of new U. S. Royal tires. Mechanically perfect and carries our new guarantee. Capital 2700.
2424 MILWAUKEE-AV.

Packard
'29
Straight 8.
YOUR BIGGEST SAVINGS
SUNDAY.
5247-55 S. STATE-ST.

PACKARD—CUSTOM DE LUXE SEDAN-Limousine, model 6-40. Was owned by prominent Oak Park family and carefully driven only 8,356 miles. Has appearance of new and carries Packard guarantee. A real value in a high grade car at $2,750. HILL MOTOR SALES CO., Packard Dealer 650 Madison, Oak Park. Aus. 2102 or Euc. 6500.

Packard Late '28 5 P. Sedan.
In wonderful condition throughout; only $1,050.
1143 DIVERSEY.

PACKARD 1929 SEDAN.
Standard 8, 4 door, de luxe; 6 wire wheels, fender wells, custom cowl lights, trunk rack, etc.; $1,750; $585 down, bal. 16 months. MOSS, 6529 Cottage Grove. Plaza 5000.

PACKARD—8, LATE 1929 5 PASS. DE luxe sedan. 6 wheels, 2 mounted forward. Car is just like brand new. Run just a few miles. Guar. perfect. Sell for bal. of mortgage. Terms or trade. F. & F. Finance Co., 3333 Madison-st. Always open, also Sun.

PACKARD 8, 1929,
7 passenger sedan; driven 13,000 mi.; like new; cost $3,300; will sell for $1,800. Phone Briargate 3743 or State 2298 Monday.

Packard 7-26 Std. Sedan.
Latest model; 2,900 miles; heater, other extras; big disct. Mr. McKnight, 2200 Diversey-pkwy. Brunswick 8300.

PACKARD—6, 5-26 5 PASS. SEDAN; ACtually driven only 11,000 miles and like a new car; tires show little or no wear; appearance perfect; guaranteed; $1,300. South Shore Packard, 7320 Stony Isld. Pla. 2000.

PACKARD—LATEST '29 MOD. 6-40 CUStom 4 pass. De Luxe Coupe, 6 disc whls., 2 mtd. for.; a beauty at real barg.; also '29 light 8 club sed., prac. new; eqp.; tms. 4635 W. Madison. Mansf. 4700.

Packard Victoria Coupe.
Will sacrifice 6 cyl. de luxe model for balance of mortgage. J. Woolf, 1402 E. 46th-st., Apt. 1. Drexel 1975.

PACKARD 8 SEDAN, 1930.
Model 7, '26; de luxe 5 passenger; big saving. 5212 S. Ashland-av. Republic 3900.

PACKARD—6, 5-33 4 PASS. COUPE; REconditioned motor and chassis; almost new tires, paint, etc.; perfect; $1,300. South Shore Packard, 7320 Stony Island. Pla. 2000.

PACKARD—6, 4-26 SEDAN 5 PASS.; LIKE new in appearance and performance; reconditioned by us; A-1 tires; $850. South Shore Packard, 7320 Stony Isld. Plaza 2000.

PACKARD—"8" RDSTR.; SPECIAL SPEEDster; will do 95 miles an hour; driven very little. Cost $5,000; must sacrifice. Mr. Shepherd, 640 Madison, Oak Pk. Aus. 2100.

PACKARD—6 SEDAN, LATE '27, 5 PASS.; perfect in every way; $695. Phone Mr. Epp, Buckingham 1061.

PACKARD—TO CLOSE ESTATE, MUST sacrifice town car and sedan; perfect cond. Like new thruout. Plaza 0495.

PACKARD—CLUB SEDAN, LATE MODEL, 4 whl. brakes, 1 shot oil, trunk, new tires; widow must sell. Brunswick 8632.

PACKARD—EXCELLENT CONDITION; FINE finish. Classy job. $325 or best offer. 5039 W. Race-av. Ph. Mansfield 5971.

PACKARD—CLUB SEDAN; 6,200 MILES; SPECIAL CAR $1,350. 1132 DIVERSEY.

PACKARD—1928, 6, PERFECT CONDITION; new green duco. Longbeach 1925.

PAIGE—SEDAN, A-1 COND. BEST OFFER takes. See car. 1420 Blue Island. Roos. 3771.

PEERLESS—DE LUXE, LATE MODEL, run less than 2,000 mi.; will sacrifice for $1,100; $450 down, bal. $40 per mo. 8244 Evans-av. Stewart 7929.

PEERLESS—6 PASS. TOUR; LESS THAN 14 mi. use; perf. mech. cond.; spare tire, chains, many extras; sacrifice at $225 or best offer. Phone University 6925.

Pierce-Arrow Bargain.
4 pass. landau sedan, actually driven only 8,979 miles; cost $6,840 as equipped; original tires; 2 spares positively never on the ground; Lorraine spotlight, straight across windshield cleaner, nickeled winter front, etc., quick buyer can get it at a sacrifice price. BUTLER MOTORS, INC., 2416 S. Michigan-av. Michigan 2005.

Pierce-Arrow '30 Club Sed.
De Luxe; cost $3,700 a few weeks ago; will take $2,750 now to close estate.
1143 DIVERSEY.

PIERCE-ARROW—LATEST 1929 5 PASS. and 7 pass. sedans; 6 wire wheels, 2 mtd. forward; driven 350 mi., big sav., terms. 4635-37 W. Madison-st. Mansfield 4700.

PLYMOUTH COUPE, 1929.
Will sacrifice fully equipped car for balance of mortgage. J. Woolf, 1402 E. 46th-st., Apt. 1. Drexel 1975.

PLYMOUTH—COACH; LATE 1929; ACTUALly driven 4,200 miles; cannot tell from new; guar. by Chrysler dealer. Only $465. 216 S. KEDZIE-AV.

PLYMOUTH—1930, 4 DR. SED.; SLIGHTLY used; sac. 4904 Oakdale-av. Kild. 0640.

PLYMOUTH—4 DOOR SEDAN [DEM.]. $560. Terms; new car guar. 7334 N. Clark-st.

PONTIAC—COACH, LATE '29; DRIVEN 3,300 miles; can't be told from new; equipped and guaranteed; real buy; $20 down, balance 18 months. 3854 W. Madison.

PONTIAC — 1928 5 PASS. SEDAN, $295; run 3,975 mi.; 90 day guar. Terms, trade. ALWAYS OPEN. 2810 W. MADISON-ST.

PONTIAC—LANDAU SEDAN; LATE 1929; perfect in every way; new tires; price $435. 216 S. KEDZIE-AV.

PONTIAC—1929 COACH; FINE CON.; MUST sell; $350. 1829 S. Crawford. Craw. 3311.

PRODUCE MARKETS

Spot butter offerings were small and the market firm. Fresh eggs brought former prices. Live hens were in good demand, but all poultry sold at unchanged prices. No receipts. Potatoes were nominally steady, cold weather preventing trading. Wisconsins quoted at $2.35@2.65 per 100 lbs.

WHOLESALE CREAMERY BUTTER PRICES

	Chicago— Whole milk.	Centralized.	New York.	Boston	Philadelphia.
93 score	36½	....	38	....	39
92 score	35¾	....	37	37	38
91 score	34½	....	36½	36½	36½
90 score	34	35	35½	36	35¼
89 score	33	33¼	34½	35	33
88 score	32	31½	32¼	33½	31½
87 score	31	....	31½	32½	30½
86 score	30	....	....	31½	29¾

BUTTER PRICES TO CHICAGO RETAILERS

Score—	Tubs.	Prints.	Cartons.
Best [92-93]	37½-38½	39 -40	40¾-41½
Good [89-91]	36 -37	37½-38½	38 -39

WHOLESALE CHEESE PRICES.

	Chicago.	Boston.	New York.	Philadelphia.
Flats	....	....	17½-18	....
Twins	19½-19¾	....	....	....
S. Dais	20 -20¼	....	20¾-21½	21 -21½
D. Dais	19¾-20	....	....	....
Y. Ams	....	....	22	....
Lghns	21 -21¼	....	....	21 -21¼

*Previous day.

LIVE POULTRY—WHOLESALE.

Turkeys, young	25c	Broilers, hvy	30@32c
Hens, heavy	26c	Old roosters	17c
Hens, light	26c	Geese, heavy	15c
Leghorns	22c	Ducks, heavy	16@17c
Springs	21c		

FRESH EGGS.

Extra firsts	41½c	Ord. firsts	35½@36½c
Dirties	30@34c	F. ga. firsts	38@40½c

Extra special, candled for retail trade, 7@8c over extra firsts.

SMALL RUN OF HOGS SELLS AT HIGHER LEVEL

General Average Best in Three Months.

CHICAGO LIVE STOCK

HOGS.

Receipts, 7,000; shipments, 1,500.

Bulk of sales	$ 9.60@10.05
Heavy butchers	9.60@ 9.85
Heavy butchers, 180@250 lbs.	9.75@10.15
Medium weights	9.80@10.10
Heavy and mixed packing	8.75@ 9.25
Rough and heavy packing	8.25@ 8.75
Light, 160@180 lbs	10.00@10.15
Selected, 140@155 lbs	10.00@10.15
Pigs, poor to choice, 50@135 lb	8.25@10.00
Stags, subject to dockage	7.50@ 8.50

CATTLE.

Receipts, 300; shipments, 100.

Prime steers, 1,000@1,500 lbs.	$13.50@16.25
Good to choice, 1,450@1,400 lbs	12.50@16.00
Poor to choice, 900@1,000 lbs.	9.75@16.25
Yearlings, 750@1,000 lbs.	12.00@16.26
Bulk of sales	11.00@13.00
Low grade killing steers	6.75@ 9.50
Fat cows and heifers	6.50@15.75
Canners and cutters	5.00@ 6.50
Calves, poor to choice	9.50@16.50
Stockers and feeders	7.50@12.00

SHEEP AND LAMBS.

Receipts, 3,000; shipments, 1,000.

Wethers, poor to choice	$ 6.25@10.25
Yearlings, poor to choice	8.50@11.75
Ewes, poor to choice	5.00@ 7.00
Fed western lambs	11.75@13.90
Native lambs	11.50@13.90
Western feeding lambs	11.50@12.75

Shorn stock quoted 50c@$1.25 below the above quotations.

COMPARATIVE PRICES.

HOGS—Bulk of sales yesterday. $ 9.60@10.05
One month ago 8.90@ 9.35
One year ago 8.90@ 9.20
Top yesterday, $10.15; average, $9.85.
CATTLE—Bulk of sales yesterday $11.00@13.00
One month ago 10.50@13.50
One year ago 10.35@11.75
SHEEP — Fed western lambs yesterday $11.75@13.90
One month ago 12.25@13.25
One year ago 16.25@16.75
Top yesterday, $13.90; average, $13.15.
Estimated receipts at Chicago Monday, 17,000 cattle, 50,000 hogs, and 25,000 sheep.

Only a few scattered loads of hogs were offered on the week-end session, the result of extremely cold weather throughout the middle west. Total arrivals yesterday were 60 per cent smaller than the previous Saturday's supply, and sold quickly at the highest prices in nine days.

Gains of 10@25c were scored, the extreme top reaching $10.15, while the general average at $9.85 equaled the highest in more than three months, and showed advances of 30@40c compared with the preceding Saturday. One of the larger houses was the best buyer on the upturn. Several shipping orders were returned unfilled, due to a shortage in choice quality lightweights.

Adds Zest to Competition.

Continued small hog receipts for the time of year has been a feature of the trade for some time. Last week's short supply added zest to competition. Local packers expanded their buying considerably after midweek, anticipating the possibility of moderate supplies the rest of the winter.

A slight setback in the market for fresh pork had little weakening influence. Outsiders during the week bought 29 per cent of arrivals, against 28 per cent a year ago. Weights of hogs are gaining, the week's estimated average at 232 lbs comparing with 231 lbs a week ago, with 229 lbs a year ago, and with 229 lbs two years ago.

Cattle Average High.

Although last week's supply of 50,300 cattle proved too much for the market, and prices were unevenly 50c to $1.00 below the high spot ten days ago, average prices are still above a year ago. There is only one higher corresponding week since 1920. The average last week at $12.85 compares with $13.25 the preceding week, with $12.45 a year ago and with a five year average of $11.10.

All classes with the exception of calves shared in the decline during the week. Prime 926@1,192 lb steers reached $16.00, the top, which compares with a peak of $16.75 a week earlier.

Lamb Market Erratic.

The lamb market experienced an unusual week. Buyers and sellers were struggling for advantage as the season for Colorado fed lambs opened with record supplies in sight. About 5,490,000 "fed" lambs will be available at all points during the next six months, against 4,792,000 a year ago and 4,463,000 two years ago.

Shipments from principal feed lots showed a marked increase last week, Colorado alone sending 25,000 to Chicago. Prices were the most erratic in some time. Buyers, however, held the upper hand at the finish, with prices at the lowest level in two weeks and 65@90c below a week ago.

Receipts for Monday are estimated at 17,000 cattle, 50,000 hogs, and 25,000 sheep, against 23,050 cattle, 75,568 hogs, and 25,693 sheep, a week ago, and 19,642 cattle, 89,567 hogs, and 22,741 sheep the corresponding day a year ago. Next week's receipts are estimated at 43,000 cattle, 200,000 hogs, and 90,000 sheep, against 42,792 cattle, 246,227 hogs, and 75,015 sheep a year ago.

LIVE STOCK MOVEMENTS AT CHICAGO.

	Cattle.	Calves.	Hogs.	Sheep.
Receipts— Est. Jan. 18	300	200	7,000	3,000
Last week	50,300	10,800	207,000	89,000
Prev. week	48,260	10,773	223,060	69,321
Year ago	54,229	12,489	264,482	68,888
Shipments— Est. Jan. 18	100	.....	1,500	1,000
Last week	15,200	500	60,700	31,000
Prev. week	14,353	330	69,903	23,800
Year ago	14,508	1,134	74,090	24,194

RECEIPTS AT TWENTY MARKETS.

Combined receipts of live stock at 20 markets for the past week and year to date with comparative totals:

	Cattle.	Hogs.	Sheep.
Last week	233,000	710,000	323,000
Prev. week	229,000	815,000	325,000
Year ago	247,000	945,000	328,000
1928	244,000	969,000	268,000
1930 to date	528,000	1,830,000	749,000
1929	591,000	2,416,000	830,000
1928	685,000	2,594,000	885,000
1927	757,000	2,307,000	885,000

All kinds thus far this year total 3,107,000; year ago, 3,837,000; two years ago, 4,164,000, and three years ago, 3,947,000.

OUTSIDE LIVE STOCK MARKETS. TOP HOG PRICES.

Tendency in hogs ruled higher at the close of the week. Prospects of smaller supplies the first half of next week stimulated buying. Comparative top quotations follow:

	Saturday.	Friday.	Week ago.	Year ago.
Kansas City	$10.00	$ 9.95	$ 9.50	$ 9.95
Omaha	9.80	9.80	9.40	9.00
St. Louis	10.35	10.10	9.90	9.45
St. Joseph	10.00	9.90	9.40	9.10
Sioux City	9.85	9.75	9.35	9.05
St. Paul	9.90	9.85	9.25	9.00
Indianapolis	10.25	10.00	10.00	9.65
Buffalo	11.00	10.65	10.60	9.90
Pittsburgh	10.80	10.60	10.40	9.80
Cleveland	10.35	10.25	10.25	9.65
Cincinnati	10.35	10.35	10.25	9.60
Louisville	10.00	9.90	9.75	9.35

Average $10.25 $10.10 $ 9.85 $ 9.40

STORE FIXTURES.

SPECIAL SALE! NEW AND USED FIXTURES
Drug Stores, Soda Fountains, Bakeries, Floor Cases, Jewelry Cases, Cigar Stores, Candy Stores, Lunch Rooms, Meat Markets, Delicatessens
The best of their kind in the city at astonishingly low prices for this sale. We can save you money if you are going into any kind of business.
SPECIAL FIXTURES MADE TO ORDER. TIME PAYMENTS IF DESIRED.
JULIUS BENDER, INC. 901-915 W. MADISON.

GOOD USED COOLERS, FREEZER CASES and refrigerators suitable for delicatessens, grocers and restaurants. McCRAY, 1201 W. Washington-blvd. Monroe 2006.
COMPLETE SET OF MEN'S HATS AND furnishings fixtures; must be sold at once; no reasonable offer refused. 133 Broadway, Melrose Park.
PARTITIONS, RAILINGS, cabinet work. Mfrs. of high grade fixtures. HUETHER & CO., 4511 Grand. Alb. 4210.
NAT. CASH REGISTER, SHINE STAND, wash stand, water heater, clock, show case. 7107 Clyde-av. or Nevada 6887.
DOCTOR'S WHITE OPER. TABLE, SURG. case, sterilizer and stand, $75 cash for all. Apply Drug Store. 364 E. 51st-st.
BEAUTY SHOP AND BARBERS' FIXTURES —New and used; easy payments. PAIDAR CO., 1120 N. Wells-st. Ph. Diversey 0200.
USED CASH REGISTERS—GUARANTEED. EASY TERMS. 117 W. LAKE-ST. A. J. THOMAS CASH REGISTER CO.
JLRY. STORE, 2 EACH WALL AND SHOW cases; cheap. 3960 W. Madison.
BAKERY FIXT., REFRIG., OVENS AND tools; new and rblt.; easy tms. 1912 Lake.

TERMS OF SUBSCRIPTION OF THE TRIBUNE.

Orders for mail subscriptions must be accompanied by remittance to cover.
Rates in Illinois [outside of Chicago], Indiana, Iowa, Michigan, and Wisconsin:
Daily without Sunday, one year, $5.00; six months, $2.50; three months, $1.25; two months, $1.00; one month, 50c.
Daily with Sunday, one year, $12.50; six months, $6.25; three months, $3.15.
Sunday only, one year, $7.50; one month, $1.00.
Rates of subscription in postal zones 3 and 4 [measured from Chicago], outside of Illinois, Iowa, Indiana, Michigan, and Wisconsin:
Daily without Sunday, one year, $7.50; one month, $1.00.
Sunday only, one year, $7.50; one month, $1.00.
Daily and Sunday, one year, $15.00; one month, $2.00.
Rates for subscription in zones 5, 6, 7 and 8 [measured from Chicago], Canada, Mexico, and foreign:
Daily without Sunday, one year, $12.00; one month, $1.50.
Sunday only, one year, $7.50; one month, $1.00.
Daily and Sunday, one year, $19.50; one month, $2.50.
Give postoffice address in full, including county and state. Remit in express money order, draft, or in registered letter at our risk to The Tribune Company, Publishers, Tribune Square, Chicago.
We cannot be responsible for currency sent through the mail.
Persons wishing to take The Tribune by carrier may order it by postal card or telephone Superior 0100. When delivery is irregular make complaint.
All unsolicited manuscripts, articles, letters and pictures sent to The Tribune are sent at the owner's risk and The Tribune Company expressly repudiates any liability or responsibility for their safe custody or return.

MEMBER OF THE ASSOCIATED PRESS.
The Associated Press is exclusively entitled to the use for publication of all news dispatches credited to it or not otherwise credited to this paper, and also to the local news published herein.
All rights of republication of special dispatches herein are also reserved.

AUTOMOBILES FOR SALE. PIERCE-ARROW USED CARS AT ROCK BOTTOM PRICES. PIERCE-ARROW 2545 S. Michigan-av. MOSS REAL BARGAINS. 43 PONTIACS BIG SACRIFICE SALE. Community Motors, Inc. PONTIAC DISPLAY. STUDEBAKER SEDAN. STUTZ 8 SEDAN.
AUTOMOBILES FOR SALE. Buy for Less at Our Warehouse. 250 Used Cars at Prices That Cannot Be Duplicated. 5 Days' Driving Trial. HUDSON MOTOR WAREHOUSE. MOTOR TRUCKS. USED TRUCK BARGAINS. AUTOMOBILES WANTED. WANT 100 AUTOMOBILES. AUTO CREDITS FOR SALE. AUTO ACCESSORIES, REPAIRING. AUTOMOBILE STORAGE. AUTO TIRES. MOTOR TRUCKS TO RENT & WTD. MOTORCYCLES AND BICYCLES. SPORTING GOODS.
AUTOMOBILE LOANS. MONEY WHEN YOU NEED IT. 6 A. B. C. COMMUNITY OFFICES. MONEY LOANED. Auto Bankers Since 1912. LEWIS E. BOWER. $300 COST $30. BORROW WISELY. PAY NO INTEREST. BARTER AND EXCHANGE. DECORATORS. FORECLOSURE—SACRIFICE. SEWING MACHINES.
MUSICAL AND DRAMATIC. FROM STUDIO TO STAGE. SCHUMANN HEINK'S. Kimball Organ School. Edward Benedict. SINGERS WANTED MALE AND FEMALE. HAWAIIAN GUITAR. GIRL MUSICIAN. PRINTING MACHINERY & SUPPLIES. TRUNKS, BAGS, SUITCASES. Manufacturers' Samples. PLUMBING, HEATING & FIXTURES. AEROPLANES. VACUUM CLEANERS & CLEANING. POSTAGE STAMPS, COINS, ETC.
MACHINERY AND TOOLS. Save Money in 1930. MACHINERY. OFFICE FURNITURE, FILES, SAFES. DESKS, FILES, CHAIRS. $101 BUYS. NORTH SIDE DESK CO. JULIUS BENDER, INC. High Grade Furnishings. DESKS. COLLECTIONS. MISCELLANEOUS.
CLOTHING, FURS, ETC. CHICAGO'S GREATEST Fur Sale! OPEN TODAY (SUNDAY), 10 A. M. TO 5 P. M. Factory Close-out. Murray-Black Co. 115 S. Dearborn St. JANUARY CLEARANCE SALE. $45 Sample Fur Coats $45. KAY'S STUDIO, 30 E. RANDOLPH. A FEW RARE BARGAINS. WHOLESALE FUR HOUSE. RICH FURS. HIGH GRADE FURS. OFFICE DEVICES. FOR SALE. 2 Hooven Automatic Electric Typewriters. 4 Underwood Bookkeeping Machines. 4 Underwood Fanfold Billing Machines. All priced very low. Address H K 536, Tribune. LIGHT & HEAVY MANUFACTURING. PRINTING, ENGRAVING, BINDING. CASTOFF CLOTHING.
AMERICAN STORE FIXTURE CO. CHAS. BENDER CO. DRUG OUTFITS. LOST OUR LEASE. TAILOR SHOP EQUIPMENT. RESTAURANT-KITCHEN.

WGN

owes allegiance to its listeners *alone!*

WGN invariably respects your rights as a host. You can welcome its programs into your home, knowing that WGN will never abuse its "guest privileges". Free agent, Tribune-owned, WGN is no medium for the veiled voice of Organized Propaganda or the wheedle of self-seeking promotion.

WGN was created to bring you entertainment, information, news, inspiration. It has never been, and can never be, the instrument of vested interests—or the vehicle of selfish pleaders. Its programs will continue to be as unbiased, as independent of powerful groups, as are the pages of the World's Greatest Newspaper itself.

Unique among the nation's large radio stations, WGN with no outside dominance—hence with no masters save only you and the great newspaper which owns it—has become on its own merits one of the most popular stations in the land.

You may rest assured, WGN will not violate the confidence with which you tu n the dial to America's Favorite Wave Length.

Chicago Tribune

THE WORLD'S GREATEST NEWSPAPER

CARRY ON WITH THE TRIBUNE